ar, 50c Values for 25c
are and round styles that are popular.

at 25c a Yard
all colors—some are bordered. Hale specials

om the
epartment

—White Lambskin Gloves for women. A shipment of these gloves so desirable at this season has just been unpacked. The grade generally offered at $1.75. Hale specials ... $1.25

—TAN CAPE GLOVES for women—the washable variety. There are several shades of tan in the lot. Hale specials.. $1.25

—KID CAPE GLOVES for women. A new line just in. Gray, sand, oyster white, and mode are the colors. Two-clasp pique style, worth $2.50, at Hale's $1.75

—WHITE CHAMOISETTE GLOVES for women. Two-clasp styles in sizes 6 to 9. Worth 75c. Hale specials .. 55c

—BLACK SILK GLOVES, 16-button length. Sizes 5½ and 6. $1.25 values. Monday specials 49c

k and
Underwear

—Silk Envelope Chemises, several styles of good quality crepe de chine, some are lace trimmed. $3.25, $3.50 and $3.95 values for $2.75

—Envelope Chemises, of pink or white muslin or batiste. Nice styles in all sizes. $1.25 values for $1.00

—Nightgowns, fine materials, pink or white. Dainty styles with lace and embroidery trimmings. A few high neck styles. $1.25 values for $1.00

—Women's Bloomers, of Windsor crepe or batiste. $1.25 values for $1.00

out Women
Underwear
slin and Silk

—Mildred underwear is made especially for large women—proportioned to give perfect comfort, and reinforced at points where wear is hardest. The styles are beautiful. We are offering a collection of samples at a third below their regular prices.

—SILK ENVELOPE CHEMISE, of the Mildred brand for stout women. Also bloomers. Garments worth $4.00 to $8.95 ..... ⅓ LESS

—MILDRED UNDERMUSLIN envelope chemises, petticoats, corset covers, drawers and gowns. Sample garments worth $1.50 to $6.00 ..... ⅓ LESS

om the
Department

—Silk Lisle Stockings for women. Seamless style, reinforced. Black, white and Russian calf. 50c values for 40c

—SILK STOCKINGS, women's full fashioned thread silk stockings with deep lisle garter welt and double foot. Black only. $1.75 values $1.50

—CHILDREN'S medium weight ribbed stockings in black or white. Sizes 6 to 10. Sale price, the pair 25c

ope Purses $1.95

Women's envelope purses of Morocco, seal grain and patent leather. Fitted with mirror. $2.50 values for $1.95 Monday.

—50c PEARL BEADS, 15-inch necklaces. Monday specials 35c

The Cream Sheet—Life's Finer Side.

Music and Song
THE STAGE AND THE DRAMA.

Los Angeles Sunday Times

Part III: 32 Pages
LITERATURE—SOCIETY.

VOL. XXXVIII. SUNDAY MORNING, MARCH 9, 1919. THE HOME | For Parents and Children. For Teachers and Pupils

The Style
LEADERSHIP



of the "Unique" has long been established with a patronage that demands and demands utmost efficiency in organization.

The "Unique" is enabled to continously transmit to the women of the southwest, the very latest pulsations of the heart of fashion's sources

Authorized exclusive representatives in Southern California of

Hickson—

and

Mary Collins

Original Models Suits, Coats, Gowns, Frocks and Sports Apparel

THE UNIQUE
"The House of Authentic Styles"
725 Broadway

H. Liebes Co. Furs Exclusively at the Unique

Bracelet Watches
-of odd design-



Every woman should review our unique assemblage of jeweled wrist watches—a notable showing of dainty designs combining utility and artistic jewelcraft. They include a broad selection of desirable shapes and effects.

Your watch purchase here is made under the absolute guarantee of S. Nordlinger & Sons—backed by a reputation covering a half century of progressive jewelry merchandising.

S. Nordlinger & Sons
ESTABLISHED 1869
651-653 SOUTH BROADWAY

AWFUL DAY AT GOLDWYN'S.

Ella, the Extra Girl, Gets into a Jam with Celebrity—and Out Again.

BY GRACE KINGSLEY.

"Where have I been, dearie? Well, believe you me, I mighta been playing mermaid with McGinty now, and never knew that regular trouper from the Orpheum—but lemme tell you."

Just at that moment, Ella, the extra girl, was painting some soiled white slippers with red watercolors back in the big dressing-room. Later those slippers would be bronze, but she wasn't telling the new girl that. She was pretending she just couldn't dance in new slippers, and that anyway they had to be red to match her new red dress in the next picture.

"If a dame ever got all jazzed up with the Turkish pazaz, dearie, that dame was your little friend Ella, that awful day at Goldwyn's. Why, the minute I lamped that Jane I didn't need no crystal gazer to tell me there was going to be something motivating! She's the kind that makes you feel there's a lot happening even when there ain't—you know! Somehow I seemed dimly to remember her, only I couldn't remember where. Things woulda been different if I had.

"She came breezing out to the studio, fresh as mountain air and all dressed up like a prize parlor lamp shade. Not really gaudy, you understand—but awful elegant and expensive—not like us bush-leaguer drammer-hounds. I would ha' sleuth-footed and found out the plot after I orbed her duds, only just then Dick got into it! You remember I told you about Dick. Well, although not one of these *professional lovers*, he's been getting more Romeo every day. "Till all the girls say it's beginning to look like a regular sketch. Richard Le Garde is the name he's going by on the screen if ever he 'gets out o' the wardrobe-yessir class. 'That's my kennel name,' he says to me that night out to Vernon, 'but you call me Dick. 'Cause the name they wished on me when they sprinkled me was Richard Jones.' And he hadn't never been to Vernon before, except in his professional capacity, which he tells me in deep confidence and a glass of ginger ale was that of an ice man. But he'd always had a kind-of an urge to be inside lookin' out o' the place just for once with some winsome Winnie like me.' I confessed I was relieved. I ain't strong for Vernon when I have a regular guy on my staff, and I'm Bolshevik on those regular extras. The ginger ale shows he'd kept away from the corners, and while a ice man has lots of chances to flirt, especially in warm weather with lemonade handed out in every home, still there's something sturdy about the job. At that, he's all to the Francis X. for looks even if having an iceman's past.

"Well, with that glad hope of Dicky in my heart, I waltzes into the studio waiting-room and lamps that queen—and she's talking to him! He was being so polite I wasn't jealous at first. You know you ain't jealous so long as a fella is polite. But next minute I had Othello looking like a kindergarten innocent. Dick didn't see me at all! I heard that Tessie tell him she was going to play an extra in Mabel Normand's picture. And I thought, 'Huh! Well, Lloyd George and the Duke o' China ain't het up about it if you are!' It's been done before!"

"Dick took hold o' the new Jane's arm just as clubby and walked her through the sacred portal and beyond, just as I was going to knock up against him and attract his attention. Quick as a flash, I told the man that's hitched to the telephone and who's a friend o' mine that slips it to me when $10 extras is to be needed, that I gotta get in 'cause I had a date to play in Mabel Normand's picture myself. Aw right. I'm in. And over on the set if there ain't Mabel and her director, Christy Cabanne, stopping their toil of making Mabel cry over a dead bird—Mabel says it's easy to chest-heave over a dead doggie, but not over a bird—to listen to that fluffy Flo.

"'Why the intermittent art for this mere extra?' I says to myself. I'd found out if I'd a talked to the other girls. But no, bonehead that I was. I had a fine peeve on, and went round like somebody had bit my dog. And when Dick met me, and told me I looked sweet, I just turned away and said haughtily, 'Never mind the tips!' Then I heard somebody say: 'Oh, she's going to double for Mabel!'

"Now, nobody don't ever double for Mabel. She's the original fear-proof kid, and just as soon pace Shadrach, Meschack and the other guy into the fiery furnace as to eat her dinner. Besides, she told me once that if ever she got so doddering she had to have somebody fall off a 100-foot cliff for her, I was unanimously elected to that job. And here she was throwing off on me! Right there that dazzling Della became as popular with me as the Kaiser at a Fourth of July parade! She tried to be nice to all us girls, but I wouldn't go to lunch at the studio hunger-cure with her and the other girls—kept right on glooming, when I mighta found out she was a facecard. And I got worse and worse. You know how them ingrowing grouches is. All the while Dick paged around after her. He brought her over to Mabel's dressing-room to make up, and he escorted her back to the stage. Oh, he made me sick. I think those attentions look so silly to a full-grown woman that's got her health. My only comfort was he never seemed to pinch her arm nor pay her any of those delicate attentions like that that us girls think so much of.

"Finally we extras all piled into busses and went off to Balboa for some water stuff. And I nearly chewed my lip off when I seen Dick put that woman into a car and drive off with her. There they were when we arrived,—she had a bathing suit on, with a cloak around her, having had a private room at the bath house, and we all set off in a tug for deeper water. When we arrived the director told her to get ready. And she took off her cloak—

"Classy? Well, even if I did use my teeth so hard for gnashing purposes that I didn't expect never to have no more use of 'em to eat with, I must say that if Venus come along just then they'd have scrapped her with the cults! And dive! Say, she could've got up a class of mermaids in diving! I turned my head away from the painful sight. And when I looked up, Dick was diving off the boat to save her!

"Well, even if he was doubling for the hero, that was the last straw on my hump, as the camel said! I was standing on the edge of the boat with the other girls, after we'd done an atmosphere bit, and before I knew it—off I dived! I dunno what made me do it,—nobody knows what makes 'em crazy, I guess. But Dick came through! He dropped that Venus's understudy like she was only a marble statue, and swam after me. Cabanne stood yelling like a Comanche,—and believe you me, Cabanne knows lots of words! Everybody else was awful excited,—they thought I'd fallen off by accident. Only Mabel. She saw through me, and anyhow she knew I could swim. Anyhow, you know Mabel could find a joke in the

(Continued on Eleventh Page.)



Clara Williams and Thurston Hall in "The One Woman." Rialto's Garden



Mae Murray in "The Scarlet Shadow." Superba.



Douglas Fairbanks in "A Man in the Open." Alhambra



George Beban in "Heart of Man." California

Mandel's Baker, Orpheum



Pauline Frederick in "Paid in Full" Grauman's



Seven Pretties in "Mutt and Jeff in the Woolly West." Majestic



Juanita Vugari, Mission Play

STAGE.

MUTT AND JEFF.

MUSICAL COMEDY, PLAYS AND VAUDEVILLE THIS WEEK.

Majestic.

An opportunity for universal rejoicing which invariably attends the announcement of a new Mutt and Jeff play will in all probability be enhanced by the fact that these two renowned personages of cartoon fame are to appear at the Majestic tonight in their latest musical comedy production. On this occasion the locale of their latest exploits and frolics is the Golden West, which should open a valve for endless opportunities for some of the best fun the public has been able to witness in many a day. Critics all over the country have proclaimed the production one of the best that Manager Gus Hill has arranged since he took the pair of popular "Bud" Fisher comics and presented them upon the stage. The company is composed of a select cast. This includes a champion beauty chorus of the prettiest young women gathered in a single offering. The music comprises a dozen song hits.

Orpheum.

Following right on the heels of what all Los Angeles has acclaimed as "the best bill in ages," the Orpheum comes right back for the week beginning Monday, March 10 with another array of talent, without a serious moment, which looks to the wise ones as if it would come close to overshadowing the list now on tap at that theater—which may seem impossible, but "it can be done." Two topliners head the array of merriment. Bert Baker, author, player and star, comes to the fore with a farce of his own production, "Prevarication," which details the philandering of a husband with a virago wife. Opposite him are the two best delineators of Italian life yet seen, Burns and Frabito, who in "Shoos," have a classic. Walter Fenner and company present "Show Me." Clayton Kennedy and Mattie Rooney are of old variety stock, and their ancestors made vaudeville. They are two regulars, and in "The Widowed Pair" they prove their ability and versatility. Charles and Madeline Dunbar have an oddity they call "Animalfunology." The Three Mizuma Japs will present an oriental fantasy of their own sort. Rae Samuels, will remain with some new songs and gowns, and so will the John Robinson elephants—minus both, but clever just the same.

Pantages.

The feature of new week's programme at Pantages will be Odiva and her school of performing Pacific sea lions, an act that has few superiors in vaudeville. They perform their feats in an enormous tank. Raul Pereira and his string quintette is an added attraction. As an artistic treat, Pereira and his quintette fully meet all requirements. Hugo Lutgens, the "Swede Billy Sunday," has an act that is unique and unusually clever. Law-

(Continued on Ninth Page.)

PHYSICAL EDUCATION IS BOOSTED BY WAR.

QUICKENED APPRECIATION IN ALL NATIONS IS NOTED IN FEDERAL BULLETIN.

[BY A. P. CORRESPONDENCE.]

WASHINGTON, Feb. 19.—A quickened appreciation in all nations of the value of physical education has resulted from the war, according to Dr. P. P. Claxton, commissioner of the Bureau of Education, and has been evidenced in this country by the enactment of laws in eight States requiring physical training in the public schools.

A bulletin issued by the bureau, summarizing legislation on the subject, notes that in France a strong central committee has been formed to promote physical education, and in England comprehensive provisions have been incorporated in the new education law.

Illinois was the first of the American States to require physical training by statute, passing the law in June, 1915. Since that time New York, New Jersey, Nevada, Rhode Island, California, Maryland and Delaware have enacted similar laws, and six other States, Massachusetts, Connecticut, Pennsylvania, Nebraska, Ohio and Colorado, have given legislative attention to the subject, but have not acted.

In most States which have considered physical education the initial impulse to action was interest in military preparedness, and took the form of bills for military training of high school boys. Investigation resulted in convincing the legislators, the Bulletin says, that military training for youths was less valuable even as a measure of preparedness than a solid system of physical training. With the exception of Nevada, where the law applies to high schools only, the laws apply to all school children, and the time requirement ranges from one hour each school week to two hours and a half.



Dedicated to Better Homes

Thoughtful Care Should be Given to the Furnishings of the Bed Room

It is not any one piece of furniture which makes a bedroom restful or attractive. It is the *tout ensemble*, the general harmonious effect, and this can only be accomplished by the skillful and thoughtful carrying out of a carefully conceived plan of treatment.

It does not matter how modest or how magnificent your home, the same principle is involved, and the desired results can be secured only to the degree the principle is applied.

The "California" will be glad to help you to create in your bedroom the environment you idealize. The advisory, helpful co-operation necessary to this end is the service which distinguishes the "California" from the ordinary furniture store. This service adds nothing to the cost. On the contrary, it makes possible most effective results with minimum outlay.

You will find at the "California" most extensive selections in the newest and most desirable types of bedroom furniture priced to meet every requirement. Comparison of values is cordially urged.

Some very unusual productions in bedroom furnishings are shown this week in our windows.

California Furniture Co.
BROADWAY at SEVENTH 644-646
INTERIOR DECORATORS



(304)

NEW FUR CREATIONS
By Colburn's



Two sketches from life of one of the exclusive new Colburn fur creations. Grace is the dominant note in this model, for no matter from what angle it is viewed, the picture is one of individuality and charm.

Colburn furs are the utmost in mode and fur quality. Each skin is selected by Mr. Colburn, a fur specialist of 35 years' experience. Colburn furs are fashioned by a designer whose reputation for individuality and cleverness is international.

Select your Summer Furs NOW at Colburn's.

Colburn's
FURS
EXCLUSIVELY
806 SO. BROADWAY

IN THE REALM OF ART.

BY ANTONY ANDERSON.

Landscapes by William Wendt.

The Ten Painters Club of Los Angeles now being properly launched and become an established institution, with a perpetual but ever-changing exhibition at the Kanst gallery, the next step of the club is a series of one-man shows, every man in the club having at least one chance in the course of the year. William Wendt gives the first show, an arrangement that is quite correct, for he is a landscape painter of national reputation, an Academician and president of the California Art Club.

Nineteen pictures make Wendt's exhibition. They are hung in the smaller of the Kanst exhibition rooms, a place that is cosy and comfortable and well lighted. This little gallery will be used for all the one-man shows of the Ten Painters Club. If its lighting deals as sympathetically and tenderly with all the pictures as it does with William Wendt's, nobody can have a single possible excuse for a "kick"—the painters and the public will be satisfied and happy.

Readers of this department know already what I think of Wendt as a painter of California landscape. They do not need to be reminded that I place him—as they do—on the little list of "best painters." He did not arrive among this exalted group without much hard work. No painter arrives anywhere by accident. William Wendt, hailing from Chicago, "discovered" Southern California something like twenty years ago, brought his discovery to the Art Institute to show it, and immediately made his mark. His point of view was fresh and original, he had already developed a broad and ample technique, and the generous recognition that Chicago gave him on this occasion has been repeated a number of times since then.

The early pictures of California were exceedingly good, but his later pictures have been still better. A close and tireless student of nature, an ardent experimentalist in the difficulties of his craft, he has steadily gained a refinement commensurate with his power, adding the subtleties of tone, the rich seductions of "quality," to the full fluency of his color and the ample masses of his drawing. Therefore, the present carefully chosen exhibition at Kanst's is one of the best he has ever offered us.

As I intimated, an extended review of his pictures is hardly necessary. We all know their superlative merits. Yet I cannot forbear some brief mention of the canvases that pleased me particularly, though there was none that displeased. There can be no two opinions about the large canvas called "Sunny Slopes," those vast hills so wonderfully well modeled, so richly steeped in the gold of California's sunlight, so delicate and yet so big and impressive in effect.

"Where a Spring Lies Hidden" is so different from "Sunny Slopes," and yet so perfect in its way, that this small study of moss-grown rocks in a wood is one of the most delightful things in the show. How cool, moist and shaded the scene is, how beautiful the drawing! "Morning Sunlight" gives us green sloping hills that are dotted with oaks—California's unbelievable winter. "Fields," which vouchsafes us no sky, has summertime's greenish yellow touched with the red of dead weeds; the oaks, full of morning's sunlight, throw cool shadows along the hillsides.

Other pictures that you will like are "Little Tejunga Pass," purpling mountains seen in late afternoon light, an expanse of tawny soil sloping toward the embankment of a stream, the coppery green of bushes showing in a long line—the whole beautifully simple and powerful. "Autumnal Foliage," a stretch of valley, with mountains to the left, the foliage of the valley showing broken reds, yellows and greens. "An Old Rancho," whose glimpses of sky, caught between the branches of towering green sycamores, are like bits of turquoise.

The William Wendt exhibition will remain at the Kanst gallery to the end of this week. An exhibition by Benjamin Chambers Brown follows.

The Print Makers.

The fifth annual exhibition of the Print Makers of California is being held at Exposition Park, March 3 to March 31. A selected group of the Chicago Society of Etchers is also exhibiting in the same gallery, these etchings having been chosen for the Print Makers by Bertha E. Jacques of Chicago. Together, the two groups of prints and etchings make the most notable show of its kind ever held in Los Angeles—and also the most diversified, for our own Print Makers are great experimentalists, working in dry point, soft ground etching, color etching, wood blocks, etc.

In the Chicago show we have some exquisite things, some that are unique, many that are powerful, not one that is uninteresting. Among the exquisite ones are Frank W. Benson's "Study of Geese," a tiny masterpiece; Helen Hyde's "Red Umbrella," Charles B. Queeler's "Old House in Quimperle," and Maud Squire's "Market Woman." Among the richly simple and beautiful, Ernest D. Roth's "Ca d'Oro," among the powerful, Roy Partridge's "The Marvelous Mountain" and J. C. Vondrous's "Doorway, Venice." It is, in truth, a notable little collection of American etchings.

The Print Makers of Los Angeles have made great strides. The club has the vigor and daring of youth. Therefore it is succeeding. Benjamin Chambers Brown is its president and sponsor. He began it all—and he is carrying it to a glorious finish, or rather future. Positively, there will be no finish to the Print Makers, even their prints will never be "finished" ones.

The reviewer cannot mention 124 pictures—the task would be something like a life job—so he will touch on a few of those that claimed notice for some unusual quality of line or tone or mass or color. Throughout the exhibition the standard is higher than ever before, and the reader will do well to run out to Exhibition Park to pick out his own.

This interested reader and art lover will like—I hope and believe—Harry Bailey's etching, "Windy Afternoon," a poetic conception; J. J. Barry's soft ground etching, "The Poplars;" Dana Bartlett's strong monotypes; Benjamin Brown's exquisite vignette in color lithography, "Bruges," his "Winter Silence," another lithograph, and his brilliant soft ground etching, "The Red Boat;" Howell Brown's delicate etching, "Old Willows," and the Chinatown studies on firecracker paper; John W. Cotton's powerful color etching, "The Acoma Trail," and his aquatint, "Eucalyptus Trees;" Henri DeKruif's dry points; Harold Doolittle's lithographs, "Smoke and Steam" and "Ramona's Home;" Mrs. G. R. Duncan's "Eucalypti, Evening;" Frances Gearhart's wonderful designs in linoleum prints, especially "High Tide" and "Dusk;" May Gearhart's fresh and charming color in various soft ground etchings, among them "The Laundry" and "Rim of the World."

The same reader and art lover will doubtless linger over Bessie Hazen's fine wood block design, "Arizona Mill;" Frank B. Lemos's block print, "The Ocean Beach;" and he will be attracted by the beauty and simplicity of William S. Rice's little group of wood blocks, all of them notable, "Shadows, Frozen Brook," "Incoming Tide, Monterey," "At Nightfall," "Twilight, East Oakland," and so on.

Marines by Edgar Payne.

For the past few years we have seen occasional marines from the brush of Edgar Payne exhibited in the annual shows and in the downtown galleries. They interested us greatly, for they had power of conception, breadth of treatment, and beauty of color. They showed that Edgar Payne is an artist as well as a painter.

Looking at a small collected group of his pictures, no more than twelve in all, now showing at Exposition Park, where it will remain to March 15, we realize that for Edgar Payne the sea is always singing a tune filled with epic cadences. We know that he is a really big artist, one of the strongest interpreters of the sea that America has produced. And he is still young. Let us record the fact that Southern California and the Pacific have had everything to do with his development for some years—and that these years have culminated in the canvases now on exhibition.

Weight, mass and motion—all these qualities of the sea are in Edgar Payne's pictures. And mystery. And superlative beauty of color. You will find these things, and others besides, in the pictures he is now showing. You will also find the charm of the two or three landscapes scattered among the marines.

Note the beauty of the sunlight in "Rocks and Foam." Study the refinement displayed in the juxtaposition of broken colors in "Choppy Waves," and the tone of the gray that runs through the entire scheme. What splendid power and bigness of effect are displayed in the red mountain wall of "The Rendezvous," what subtle truth in the cool shadowed retreat and the rippling sea. Another important canvas—where none is really unimportant—is called "Angry Waters," the tide swirling and whitening among huge rocks. Perhaps the most beautiful picture is "Deep Sea," which shows us nothing but sky and blue-green waves—a canvas of amazing simplicity.

Among the landscapes are the poetic "Mountains' Mystery," an afternoon touched with grayish lavenders, and "Hilltop Shadows," the finely modeled hill showing greens and purples.

Don't neglect this exhibition by Edgar Payne.

We Go One or Two Better.

Readers of this department will enjoy this letter from Frank S. Daggett, director of the Museum of History, Science and Art, Exposition Park. No editorial comment seems to be needed.

"Willard Huntington Wright's article on 'Jazz and Art in San Francisco,' published in the February 9th issue of The Times, gives some interesting facts in regard to art at San Francisco and points with pride at an attendance of over 2000 during two days of the recent picture exhibition of California artists and speaks of this as a lesson, not only for Los Angeles, but for every other American city.

"If attendance is an indication of culture, I would like to submit the inclosed figures covering the attendance at the Museum of History, Science and Art, which, of course, includes the different art exhibitions during that period. The gallery is open but three hours Sunday afternoon, but you will note that the attendance during those three hours for the first nine months of the year, until closed by influenza, averaged 3420, or, as a matter of comparison, 6840 covering the same period of two days which Mr. Wright speaks of. Indeed, if our attendance dropped down to 2000 for two days it could cause very serious concern. On special occasion, I will mention that the three largest days' attendance has been as follows:

"Twelve thousand, three hundred and thirty-eight; 11,515; 11,082.

"If an attendance of 2000 for two days is a source of great pleasure to San Francisco, I feel certain that we should take some satisfaction in the above figures.

"While these facts are well known in Los Angeles, following the usual dictates of modesty which governs our city in matters likely to arouse the envy of San Francisco, we have heretofore studiously avoided flaunting in the face of our northern friends such striking evidence of culture as these figures show."

Exhibition by Charles P. Gruppe.

An exhibition of seven oils and fourteen water colors by Charles P. Gruppe, one of the best known of New York's painters, will be held in Hotel Maryland, Pasadena, for one week, beginning tomorrow. Figures and landscapes are included. The same pictures will probably be shown in Los Angeles in a few weeks in some prominent gallery. Gruppe is represented in most of the famous private and public collections of America.

THE SUBTLE CHINESE.

There are the Chinese, who remain unknown to us because they live within a rhythm which we do not understand. We speak of the "inscrutable face" of the Chinese; yet the faintest flicker of an eyelid is as expressive among Chinamen as a complete facial contortion among men of an occidental race. Their music we usually, on first hearing, deny to be music at all. We are not hearing what they hear. They make use of enharmonic intervals too subtle for our occidental ears.

Their speech is made of delicate inflections, shaded intonations; their poetry and art reflect them, too. And their philosophy is realmed in such alien spiritual overtones that we call them heathen, and send missionaries to give them a solid base to build upon.—[Fleta Campbell Springer in Harper's.

For the first time in its long history the Dundee Royal Infirmary, in Scotland, has women alone as house physicians and surgeons.



Color in China

Solid all-over colors; wide bands of solid colors, and gaily enameled birds and flowers are the new and popular note in china.

Parmelee-Dohrmann leadership in fine china is indicated by the extensive display of these wonderful new creations.

These are striking solid reds in the famous "Minton" china.

Bright canary yellow in American "Lenox."

Beautiful blues in English "Wedgwood."

Powdered pink and combinations of black and green in the celebrated "Crown Staffordshire."

For parties and all special events, and for the effective setting of the table these new color effects are most impressive and attractive.

Feel free to come in and see and enjoy them.

Mail Orders Given Prompt Attention.

Unusual Patterns Moderately Priced

Blue Lorne pattern in famous English Grindley ware. 50 Piece Service $17.70

The "Indian Tree" in "Meakins" English china. 50 Piece Service $31.65

The "Nankin" in Doulton ware. 49 Piece Service $53.00

The "Pheasant" in the famous Whieldon ware. 50 Piece Service $42.45

The "Pagoda" in the John Maddock English ware. 50 Piece Service $37.95

The "Belmar," a distinctive fluted Wedgwood ware. 49 Piece Service $84.50

The "Harrowby" English "Minton" china. 49 Piece Service $119.90

Parmelee-Dohrmann Co.
The House of Housewares
436-444 South Broadway

(193)

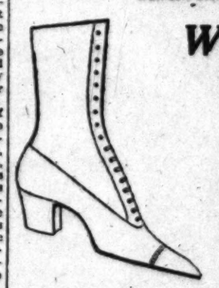
Children's Shoes at the Seventh Street Store

Wetherby Kayser Shoe Co.
Exclusive Agents Laird-Schober Women's Shoes
Broadway at Fourth
Exclusive Agents Johnston & Murphy Men's Shoes

We Begin the Season for

White Footwear

With a Splendid Assortment of Moderately Priced Models



$10 Graceful Boot of White Nubuck, long slender lines. Cuban Heel, imitation tip. Price $10.00.



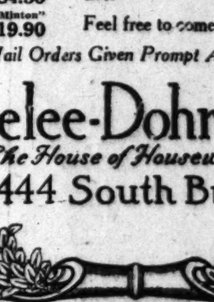
$9 Early Summer Oxford of White Kid, French Heel, a style of unusual charm. Price $9.00.



$4.85 Pump of White Nubuck, Military Heel, a typical Spring model, regularly $6.00, reduced to $4.85.



$5 Pump of White Fabric, novelty buckle, Louis heel. Price $5.00.



$9.00

Laird-Schober Boot of White Sea-Island Duck, French Cuban heel, Ivory sole. A model of fine style and wearing qualities. Price $9.00.

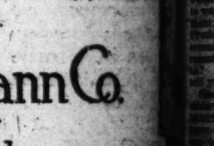


$5.50

Boot of White Nubuck, Leather Louis Cuban Heel, a really remarkable value, at $5.50.



Boot of White Fabric, French Cuban Heel, Ivory sole, a model for every occasion. Regularly $8.00, reduced to $6.85.



Oxford of White Nubuck, White Sole and Military Heel, imitation tip. Price $5.00.



Oxford of White Nubuck, White Cuban Heel and imitation wing tip, one of the leading values at $6.00.



Oxford of White Nubuck, imitation wing tip, low Military Heel. Price $7.50.

TO GIVE BALLOT TO WASHINGTON

Hundred Thousand at Capital are Voteless.

Amendment to Constitution Sought by Unfranchised.

Women of Columbia Waging Suffrage Campaign.

By FREDERIC J. HASKIN.
[SPECIAL CORRESPONDENCE.]

WASHINGTON (D. C.) March 5.—[Special.]—Two hundred-thousand voteless women have opened a nation-wide campaign to secure representation in Congress and a voice in the making of their own laws. Residents of the District of Columbia are united to renew their fight for suffrage, and, as the quickest way of gaining the desired end are making a campaign to enlist the aid and sympathy of their fellow citizens—carrying the battle to the halls of Congress by way of the people.

"Bill Hicks of Hickville," the women of Washington argue, "writes his representative in Congress and tells how it happens that in a free country like America 400,000 persons are denied the privileges of citizenship. the aforesaid Congressman, in spite of Bill's vote, is apt to consider the Austin-Chamberlain bill more carefully than if he were backed by a voteless Washington-ian."

Realizing that the Bill Hickses of the nation are as a rule justice-loving men and have only neglected taking the right of their fellow citizens in the National Capital through ignorance of their plight, the business men of Washington are sending out postcript a postcript letterheads in a few lines each, plainly stating the case as it stands and asking their correspondents' aid and sympathy.

NOTHING BUT VOTE.

The postcript reads:

"Two hundred thousand residents of the District of Columbia pay their taxes, obey Federal laws, go forth to defend the Federal government, but these 400,000 have no national vote, no national representation. 'Taxation without representation is tyranny.' Will you help us do so, write us, and we will tell you how."

Since the postcript first appeared on a Washington business man's letterhead, over 1,400,000 of them have been printed, and have gone forth to carry their message to the business men throughout the land, receiving the letters.

The plan was originated by Joseph Gawler, a Washington business man and a firm believer in the truism that "it pays to advertise." "If you want to change the course of a river, start at the source," Mr. Gawler argues," if you want to pass constitutional amendments, go to the people, the source of power. We must advertise our cause. We must sell the conviction to the people of our claims to the 100,000 people in the land. Half of these people back in the States do not realize our condition. Let us advertise the truth and leave the rest to the sense of justice."

OFFERS OF HELP.

The scheme has worked. In answer to the letters, the business men of the country are receiving from every State in the union promises of help and requests for information as to how they can best serve the people of Washington in their fight.

"How can we folks in New Haven help folks in Washington get the right to vote," was the postscript in a letter received in Washington from a big business house in New Haven, Ct. The answer was a booklet compiled by a Washington newspaper, explaining the measure introduced in the House of Representative Richard W. Austin of Tennessee on April 24, 1917, and in the Senate by Senator George E. Chamberlain of Oregon on May 15.

"The amendment," the folder explains, "would give Congress the power to confer the franchise to the District of Columbia without disturbing in any way the present national control of the seat of government or the present form of municipal government. Congress retains the power that it now possesses. All that is proposed is that the District of Columbia shall be given a small fractional part of that power, and politically an interest of the nation which that seat represents."

The amendment contains the following provisions:

"That Congress shall have power to prescribe the status of citizens of the United States who are residents of the district constituting the seat of the government of the United States."

FOR CONGRESSMEN.

"That residents of the District aforesaid shall be entitled to elect one or two members, as determined by Congress, of the House of Representatives in the Congress, and to their number as determined by the decennial enumeration; and Presidential electors equal in their aggregate number of Senators in the House and Senators."

"That Congress shall provide by law for the qualifications of voters and for the time and manner of choosing the representatives in Congress."

"That Congress shall have power to enact all laws which shall be necessary and proper for carrying into execution the foregoing powers."

It is pointed out that the clause inserted by members of the Constitutional Convention for designating the seat of government of the United States of citizenship are no longer desirable, and that the city has grown to proportions unforeseen by our forefathers.

"Washington," the folder declares, "is now many times the average size of the inhabitants of the colonies prior to the Revolutionary war. The District of Columbia as originally organized at the time of the adoption of the Constitution as it would have been the most thickly populated political body of them all. Its citizens have demanded and received representation in Congress."

Business and citizens' committees and associations of the nation's capital have unanimously endorsed Mr. Kautman's scheme of suffrage outside the city in the District of Columbia.

FOR LETTERHEADS.

"Ninety-nine per cent of the majority of the business houses of Washington are for Votes for the District!" is the slogan of all of their letterheads, correspondence and literature of the scheme and the workers long every letter

(Continued on Twenty-second Page.)

Hot Oil Treatments for Failing Hair, $1.50. Marcel Waving, 75c. Acme packs to whiten and tighten the skin—Mezzanine.



Corner of Arcade Windows

The New York CLOAK & SUIT HOUSE
Seventh at Grand Ave.
J. J. Haggarty

This Store is said by many to be, the Most Beautiful Women's Apparel Store in America

—One can hear remarks to this effect any day, by standing near the entrance as the people come into the store. But what is more important and what is stated nearly as often is that the store is elegant and unusual.

But the Main Attractions are in the

Lovely Styles at Very Moderate Prices

—We do not wish anyone to think that because the store is fine and cost so many thousands of dollars to build that the styles we sell are necessarily expensive. We buy at the lowest possible prices and sell at only a reasonable profit.

—This store is first and last a useful, comfortable store, where people may enter, try on garments, ask questions and never stay too long.

A Splendid Large Collection of Street Dresses

Made of Serge, $29.75 to $49.75

—They are the heavier weight serges intended to be worn without wraps, except perhaps a fur.

—One especially interesting dress has silk fiber embroidery all over the front and back of the waist part. It is $29.75.

—Another has alternate bands of military braid and bright red silk stitching completely encircling the dress from the bust to below the hips. It is $35.

Of Tricotine, $29.75 to $67.50

—One that comes in either navy, brown or beige, has cluster cords around the hips, low large flare pockets, straight-line back and buttons down the side. It is $39.75.

—Another is a straight-line style with waist and sleeves blocked with criss-cross tucks. It is also banded with tucks around the bottom. It is $49.75.

Of Broadcloth, $39.75

—A coatee dress of hemlock green broadcloth has a Henna-colored vestee of silk Bengaline and military braid for trimming. It is $39.75.

Of Poiret Twill, $39.75 to $85

—A putty-colored Poiret twill has large round buttonholes which show, a lining of Pekin blue silk. This dress is trimmed with exactly 124 buttons. It is $57.50.

—Another—A draped beige Poiret twill has a net vestee. It is $65.

Of Gloveskin, $45

—This model has picoted bias folds to form the skirt. It has panel back and is $45.

Of Black and White Velour, $125

—This model has the long new blouse effect and broad satin girdle. It is $125.

—Plenty of street dresses for misses. The smallest size is 16.

Tea Room, Mezzanine—
Luncheon 12 till 2
Afternoon Tea 3 to 5



More Splendid New Box Coat Suits
$35, $37.50 and $39.75

—Nobody need raise any question as to whether box coat suits are going to be "good" this season. They have already taken their place alongside tailored suits in popularity, and our New York City representative reports that more are being shown by the makers each day.

—The materials are Poiret twill, tricotine, serge, gabardine, hairline stripes and novelty worsted checks in different sizes.

—Nearly all of them have panel vestees of either Tokio silk, pongee, Shantung or white gabardine. They certainly give a picturesque touch to a suit.

—Sizes 18 to 44.



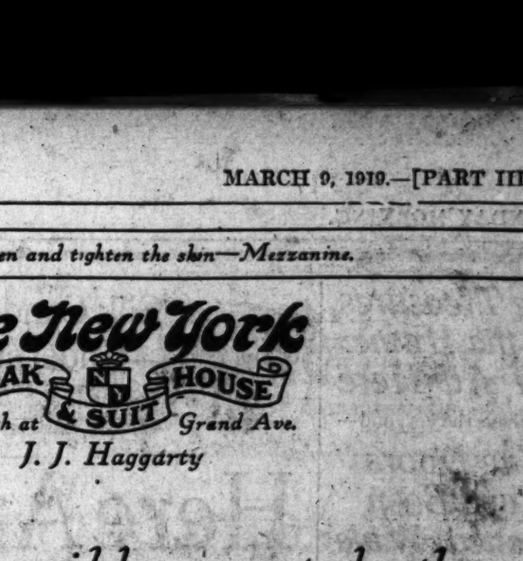
Clock and Mezzanine Center

For the Woman Who Wants a Smart New Hat

—There are black hats with glycerin feathers.

—There are new dress hats of fine straw faced with silk and trimmed with ostrich feathers.

—And there are rough straw hats in many shades.



Grand Staircase

Fresh Jersey Suits, $35.00

—One robin may not make a spring, but when jersey suits arrive, spring is either here or just around the corner.

—These are the roguish belted sport style, and there are four good colors, beige, rookie, Copenhagen and gray.

—Can't you see them at the Country Club, in the motor car and at the seashore.

A Shipment of Tailored Suits Almost Every Other Day

—It takes that many to supply the demand. Some of the best values we have are $29.75. They are different from last season in a tendency towards straight youthful lines, very narrow belts, tight sleeves, white collars and vestees of grosgrain silk.

—This season the materials are serges, oxfords, tricotines, silvertones, Poiret twills, broadcloths and gabardines.

—Prices begin at $24.75 and continue to $29.75, $35, $39.75, $45 and up.

Dolman and Cape Coats
At Any Price You Wish to Pay
$19.75, $24.75, $29.75
$37.50, $47.50 and up

—Capes are very much liked and the Dolman is a very charming style because of its soft folds and loose flowing lines.

—The capes start at $19.75 and the dolmans at $37.50.

—And they are of such soft wool fabrics as the new dove-tone crystal cloth, silvertone and sturdier fabrics, such as serge, tricotine, Poiret twill, as well as silk tricolettes.

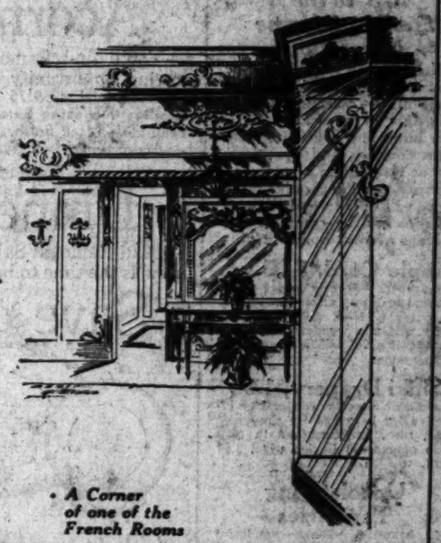
—Many in the soft, even tones of tan; quite a number in the fashionable blues, and still others in rose and gray shades. Nearly all are very richly lined with beautiful figured silk and many have ornaments and fastening of silk cords and tassels.

—15 to 42 in. sizes.

Two New Sports Coats

—One is made of jersey, pleated with a saucy Norfolk back, and is in the following colors: Copenhagen, navy, black heather mixtures, tan, beige and reindeer. It is $19.75.

—The other is a velvet. It has a box back, Tuxedo front, white lining and is piped around the collar and cuffs in white. It is $35.



A Corner of one of the French Rooms

The New York—Seventh at Grand Ave.

A. GREENE
Exclusive Ladies' Tailor, Fall and Winter Woolens and Suits.
745 S. Broadway. Fifth Floor.

READ the Big Complete list of Used Car Bargains in THE TIMES—Hundreds More than any other Los Angeles newspaper.

READ the Big Complete list of Used Car Bargains in THE TIMES—Hundreds More than any other Los Angeles newspaper.

A JOY TO YOUR SENSES

In the Rotogravure Section of the Sunday Times all the big news of the world is presented to you in pictures, not the ordinary newspaper pictures, but beautiful sepia prints that you will want to keep to look at again and again.

The Treasures of the Home Are All Here

—We have the key, and—

The Doors Have Been Opened Wide

—They are the treasures that mean the most in life just now—the treasures that become a part of the home, and of you—they are all here, beautifully displayed over acres of floor space on our great Third floor.

—Now, there is something you would like to add to your home—a piece of furniture, some drapes, a beautiful rug—so—

Let Us Go Together Thru Bungalow Beautiful

—And see what the artists in home decoration have chosen for here and there about the home. What a delightful little home our Bungalow Beautiful is—it seems almost a pity that some happy family isn't living there, it's so pretty.

"What a Beautiful Floor Lamp"

—We hear you exclaim. But do you know that while in Bungalow Beautiful you are just a few steps from Hamburger's wonderful department of Silk Lamp Shades. Here you can buy the floor lamps complete, or just the silk shades or the standards, or you can buy the materials for a silk lamp shade and even have the assistance of a competent instructor if you wish to make your own shade.

Then We Notice the Furniture

—And admire the beauty of its Period design—and remark about its newness of style and finish. Then someone will say—"Oh, you know how Hamburger's is noted for furniture—always the best, the newest and the lowest in price."

The Draperies Should Cause Anyone to Stop the Second Time

—They're so beautiful—so artistically hung. Of course, we know that Hamburger's Drapery Dept. is responsible for this—for one can always find the newest and most artistic draperies here, and our drapery service, is unsurpassed.

Wall Paper Chosen Here Is Always a Satisfaction

—It's a study to select just the pattern and coloring that will harmonize and beautify the home setting. You'll find the wall papers at Hamburger's in the finest assortment you could want—expert salespeople will be glad to assist you in selection.

Now we'll leave Bungalow Beautiful—

Go to the Studio of Home Decoration

—Here we can make plans for furnishing YOUR "bungalow beautiful"—whether it is a bungalow or a mansion, it is your home and will receive the same courtesy and consideration at Hamburger's.

—Experienced decorative salesmen will plan and submit schemes for the complete furnishings of your home.

Ripple Cord, 1.95 yd.

—A drapery weave in corded effect—found in pretty shades of brown, rose, taupe, blue, gold and mulberry, and in a wonderful shadowy combination of rose and gold; 48 inches wide.

Shiki Drapery, 1.95

—A fabric that is wonderfully effective for hangings—in shades of gold, rose, mulberry and in two-tone effects—48 inches wide, 1.95 yard.

Upholstering Tapestries

—In beautiful weaves—wonderful in design and rich in color scheme—at Hamburger's in varied assortment from 3.50 to 6.75 yard.

—We can also order fine tapestries for you, priced from 5.00 to 20.00 yard.

Greenwich Village Silk for Lamp Shades

—It's new—a silk of the Oriental type, fascinating in design and colorings—1.95 yard.

(Hamburger's—Third Floor—Monday)



Silk Candle Shades, Samples —Underpriced—43c, 73c, 98c—

—Only one of a kind in these pretty candle shades—all wonderfully attractive in shape and color, some trimmed with gold galloons, some with little French pictures. Prices are less than wholesale. Candlesticks in great variety, 75c to 7.50.

(Hamburger's—Third Floor—Monday)

Hamburger's

ESTABLISHED 1881

Favors and Decorations for St. Patrick's Day

—The 17th of March—why, St. Patrick's Day is nearly here. It's high time to be selecting the favors and decorations for your party.

—Of course, you'll come for them to Hamburger's Favor Department—because our selection of novelties is the largest you can find.

(Hamburger's—Third Floor—Monday)



Here Are the Year's Greatest Values in Rugs

—There's a headline that is more than mere words—for "here ARE the year's greatest values in rugs"—and could we quote former prices comparing them with the sale prices you would be amazed. It seems hardly possible that such price-reductions can be made in the face of today's rug market—but it's one of Hamburger's end-of-the-season sales when values must reign supreme.

Hartford Saxony Rugs (9x12 feet) now 79.95

—Rugs of today that are the very nearest, in weave, texture, and colorings that are the glory of the Far East, to the rug of the Oriental.

—Just enough of these to go round to those who want to save much money on a really fine floor-covering—79.95.

The Famous Bigelow Body Brussels Rugs 39.95

—"Bigelow"—the name that is the by-word for quality in rugs—and here are these famous rugs marked to sell at just about half of regular price.

—9x12-ft. rugs—some in beautiful chintz patterns in dainty blues, tans and pinks for the bedroom—also rugs for dining-room or living-room in shades of brown—39.95.



Shuttleworth's Karnack Wiltons, 77.50

—A Wilton rug of the finest quality—the kind that adds lasting beauty to the home.

—The price represents but a fraction of what these wonderful rugs would ordinarily sell for. Oriental patterns in soft, beautiful shades of blue, tan and old rose—size 8¼x10½ feet.

Axminster Rugs 57.50

—9x12-foot Size

—These are new—the patterns and colorings are unusually pleasing to the eye, and the quality will prove hard to duplicate at this price.

—Patterns are small and refined—delightfully reproduced in shades of brown, tan and rose; 9x12-ft. size—57.50.

Imperial Ispahan Wiltons, 87.50

—It is a matter of importance to know that these fine rugs are probably the highest attainment in rug makers' art. And—that these rugs will sell tomorrow dollars and dollars below regular prices is a fact to remember, a fact that should cause you to come rug buying at Hamburger's tomorrow.

—Exquisite in design—soft and rich in Oriental colorings—perfect rugs for dining-room or living-room; size 9x12-ft.

(Hamburger's—Rug Dept.—Third Floor—Monday)

A Clearance in the Gift Shop!

A Sale for Those Who Are Lovers of Art!

—What an opportunity it presents—think of buying many of the beautiful art pieces you've seen and admired in Hamburger's Gift Shop at a saving that will amount to a large fraction of the original markings.



—Odds and ends in framed pictures and mirrors—

—An entire room devoted to the sale—framed hand-colored etchings, pastels, carbons, photogravures, etc., in many subjects, such as—

—Sir Galahad, size 24x38 inches, 8.35
—Hop—size 26x40 inches, 16.65
—Woodland Sunset, size 24x32 ins., 10.00
—English Hunting Scene, 18x28 ins., 5.00
—Pot of Basil, size 17x31 inches, 9.75
—Rippling Brook, size 25x33 ins., 13.30
—Age of Innocence, size 15x19 inches, 4.45
—Boy with Rabbit, size 12x14 inches, 1.35
—"And They Followed Him," 18x28 inches, 5.85
—Landscapes, size 12x14, 2.35
—Dainty Heads, size 8x10 inches, 50c

Panel Mirrors with Pictures at Top—as follows

—Size 18x62 inches, 23.35
—Size 16x44 inches, 11.70 —Size 13x48 inches, 8.35

(Hamburger's—Third Floor—Monday)

Floor Lamp Standards 9.95

—They've just arrived, and we've marked them unusually low as a special feature for Monday in our Lamp Department! Mahogany finish floor lamp standards, with two lights, cord and socket, complete—9.95.

(Hamburger's—Third Floor—Monday)

The "Ace of Shades" is Hamburger's Special Brand in—

Window Shades 79c

—Oil opaque, mounted on Hartshorn rollers—shade, brackets, slats and pull all wrapped in unit package. In cream or white, two shades of green, and in tan; 34-inch width, 6-ft. length—79c.

(Hamburger's—Third Floor—Monday)

A Complete Furniture Store on Our Great 3rd Floor

—A department that covers a great expanse of floor space—several thousand square feet of furniture displays, furniture that is the best to be had in America, bought direct by Hamburger's from manufacturers who are known for the sterling quality of furniture they make. The great stocks of furniture at Hamburger's always seem new, too—for there are shipments coming in every week or so, one can always be sure of finding the newest ideas in furniture at the Great White Store.

—As to the economy in buying furniture at Hamburger's—this fact is almost too well known to dwell on—thousands of home people will vouch for the low prices quoted on Hamburger's furniture.

Glassware Is Difficult to Move, so We've Reduced Prices to Lower Stock

—The Removal Sale in the Basement is bringing many, many wonderful values to the housewives of Los Angeles—and Monday there will be a great sale of—

Thousands of Pieces of Stemware



—Which will also include the surplus stock of many of our best open-stock patterns, such as "The Baroness," "The Irene," and the "No. 34 Cut Stem"—six great lots, each lot at a sale price that will close out the entire assortment before the day is over!

10c	15c	20c
25c	35c	50c

—Including wine glasses of all sizes, sundaes, cocktails, brandies, cordials, champagnes, sherbets, handled custards, goblets, tumblers, ice teas and lemonade glasses.

—In many of these numbers you will find dozen and ½ dozen lots—in some items only one or two of a kind.

(Hamburger's—Basement—Monday)

Acorn Gas Ranges 39.75

—You'll find Removal Sale prices on all Acorn gas ranges—a wonderful saving opportunity awaits you Monday.

—This model at 39.75 is just one instance—a cabinet gas range with elevated oven and broiler; 4 cooking burners, including a giant, three regular size, and one simmer; rich semi-gloss black finish.

—Acorn ranges will give wonderful service—the baking ovens are absolutely guaranteed.

(Hamburger's—Basement—Monday)

A Monday Sale of Filet Pieces for Your Table

—And Monday is the best time to buy them—for prices have been cut nearly in half.

—A most opportune time to buy them for less, too—just now when filet centers, scarfs and doilies are in such popular demand. Here are the newly lowered prices—

Centerpieces

—54-inch, 2.95
—40-inch, 1.95
—36-inch, 1.69
—30-inch, 95c
—20-inch, 75c

The Doiles

—10-inch size, 35c

The Scarfs

—18x54-in. size, 95c

(Hamburger's—Main Floor—Monday)

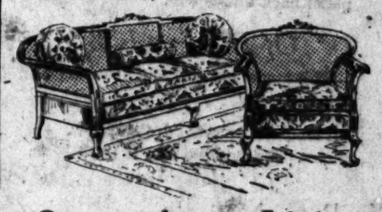


Louis XVI Bedroom Suite 667.70

—Furniture that is typical in every detail of this wondrously stately period—the richness of the French walnut with its dullrubbed finish, the artistic ornamentation, the fluted posts so cleverly arranged to give poise and proportion.

—The suite complete, 667.70, or priced separately—

—Dresser, 147.50
—Chifforobe, 142.50
—Toilet Table, 107.50
—Bed, full size, 117.50
—Desk, 65.00
—Chair, 19.75
—Rocker, 21.50
—Bench, 19.75
—Stand, 26.50



Queen Anne Living Room Suite, Special

—Furniture that fairly personifies beauty and refinement—distinctive of the Queen Anne period.

Davenport 145.00
Arm Chair 67.50

—Not the illustration—the oval curved arms and back, the cabriole legs, the fine cane panelling—surely this is the furniture for your home.

—Made with spring seat and extra spring filled seat cushions; pillows and bolster upholstered in beautiful silk damask.

Tapestry Upholstered Davenport 69.75

—Graceful in line, elegant in appearance—this davenport is also built for comfort and years of service.

—Overstuffed furniture, with soft spring seat and back construction—upholstered in rich verdure tapestry in soft rose, blue and tan color combinations—69.75.



Queen Anne Dining Room Furniture

—A period design that is so usually attractive in furniture for the dining-room—it has the very appearance of hospitality.

—Table, 45.00
—Side Chairs, 9.75
—Arm Chairs, 13.75

—In genuine mahogany or American walnut; the table with 48-inch top, 6-ft. extension.

(Hamburger's—Furniture Dept.—Third Floor—Monday)

81x90-in. Seamless Sheets

—Underpriced! A saving worth while on these excellent sheets tomorrow. Thoroughly well made of strong muslin. Think of it, only 1.35!

(Hamburger's—Main Floor—Monday)

1.35

Dinnerware Moves to the Fourth Floor

—And Removal Sale prices are in full sway on great quantities of Hamburger's famous dinnerware stocks—now is the time to buy dinnerware!

Save on Pope Gosser Open-stock Ware!



—We've lowered the prices on this famous ware for the Removal Sale—open-stock patterns from America's foremost manufacturer of high-grade dinnerware.

—The "White Louvre"—reproduction of the famous Haviland Ranson pattern, priced as follows:

—52-piece Cottage Set, now priced 14.46
—100-piece Dinner Set, now priced 25.05

—Tea Cups and Saucers....4.50 doz.
—Dinner Plates....3.00 doz.
—Dessert Plates....2.40 doz.
—Bread and Butters....1.75 doz.
—Soup Plates....2.75 doz.
—Open Veg. Dishes....25c to 65c ea.
—Covered Veg. Dishes....1.75
—Meat Platters....45c to 3.50

Pattern No. 420

—A brown line border pattern, decorated with pink roses—

—52-piece Cottage Set....27.60
—100-piece Dinner Set....47.85
—Tea Cups and Saucers....9.00 doz.
—Dinner Plates....4.80 doz.
—Dessert Plates....4.00 doz.
—Bread and Butters....2.75 doz.
—Soup Plates....4.40 doz.
—Open Veg. Dishes....65c ea. 1.25 ea.
—Covered Veg. Dishes....4.00 ea.
—Meat Platters....75c to 3.95

Pattern No. 412

—A gray border pattern, inset with dainty Dresden roses—

—52-piece Cottage Set....27.60
—100-piece Dinner Set....47.85
—Tea Cups and Saucers....9.00 doz.
—Dinner Plates....4.80 doz.
—Dessert Plates....4.00 doz.
—Bread and Butters....2.75 doz.
—Soup Plates....4.40 doz.
—Open Veg. Dishes....65c to 1.25 ea.
—Covered Veg. Dish....4.00 ea.
—Meat Platters....75c to 3.95 ea.

(Hamburger's—Basement—Monday)

Pattern No. 399

—Conventional border pattern of dainty green design—

—52 pc. Cottage Set....22.85
—100 pc. Dinner Set....39.30
—Tea Cups and Saucers....6.00 doz.
—Dinner Plates....4.50 doz.
—Dessert Plates....3.50 doz.
—Bread and Butters....2.90 doz.
—Soup Plates....4.20 doz.
—Open Veg. Dishes....65c to 1.50 ea.
—Cov. Veg. Dishes....2.75 ea.
—Meat Platters....75c to 3.75 ea.

"Vanity"

Goes a-Shopping for the Folderols of Feminine Fancy

—That she found many is recorded here. That she found more was proven, when, for lack of space, dozens of interesting items simply had to be omitted. Naturally there were tears of disappointment—

—But we hope next time to give Vanity more space to tell of the alluring novelties for women's adornment, which she finds in her wanderings about the Great White Store.

Silk Hand Bags Almost Stopped Her Shopping!

—There were so many of them—and she wanted them all! Really, she'd have parted with her last car fare nickel and walked miles just for the delight of possessing them!

A New Bag at 11.95

—One with an old Dutch silver frame (copied from a fine sterling silver pattern) mounted on heavy silk and lined with gorgeous fancy silk. A chain handle and silk tassel give the finishing touches. A most unusual value at 11.95.

Main Floor

There Were Some New Blouses

—Which just wouldn't be overlooked! Here's is where her heart gave a leap of delight—the blouses were not beyond what she was able to pay—

Special, 5.95

—Georgettes, they were, and oh, so beautifully beaded. Of the many styles, she selected one in taupe shade—though there were a dozen more just as pretty.

—What a pretty affair it was! Quite new in every way.

—Second Floor

And the New Coat Sweaters

—Of wool were extra fine. She liked the quality of the yarn of which they were knitted—and there were all the sports shades she could possibly want. A V-neck model was also particularly nifty. Both styles were 15.00.

—Second Floor

Then the Wide Fancy Ribbons at 95c Attracted Her

—Such beauties! Brocades, tapestries, warp-prints! She planned a vestee for her new suit, a pretty girdle, a new bag—and one went so far as to figure on making a lamp shade of them. These were 6 to 8 inches wide.

—Main Floor.

Bag Frames at 65c

—Six-inch size—of course they'd never been offered at this price before! Between amber, steel, ivory and some pretty color combinations, selection was a problem. However, she took the one of black-and-Chinese blue.

(Main Floor)

Up in the Restful Anita Beauty Shop She Had Every Trace of Shopping Weariness Removed

—First a wonderful Facial Treatment by an expert, then a pretty Hairdress, and finally a Manicure. She hardly recognised herself as she came out—so great was the change in her appearance.

While there she heard all about the

The Anita Wave

—And tomorrow she's going to have her hair permanently waved. My! how she hates those hot curlers she's been using all these years!

The Anita Wave is a feature of the department. There are expert operators, the work is always satisfactory, and one is assured of curly hair for six long months. What a boon especially if one likes to go to the beach—and a-swimming.

(Second Floor)

Our Spring Sale of Ten Thousand Dahlia Bulbs

—Over 200 varieties—bulbs that will give full returns in the beauty of their flowers. Color tones are almost innumerable.

Lot 1—1.00 dozen
—Tubers of all varieties; very fine ones among them. You'll find, however, that every bulb will bring forth exquisite blooms.

Lot 2—10c each
—Madame Burgie, Meadow Gold and other great favorites; look at the price, and make your selection early tomorrow. 10c each.

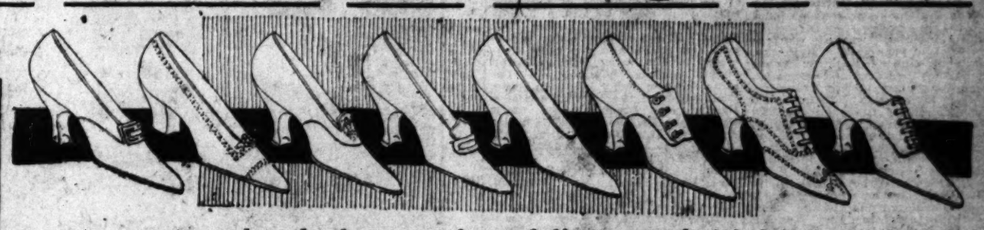
Lot 3—20c each
—A carefully chosen assortment that will give forth a wealth of colorful blooms. One of the most desirable collections!

Lot 4—30c each
—Golden West, Copper, Count Tolstoi, Crimson Giant and other famous dahlias are included at this price—all beautiful!

At 50c each—a limited number of very high-grade bulbs—select yours early. (Hamburger's Special Booth—Main Floor—Monday)

Hamburger's
Established 1881

1000 Pairs of Women's Oxfords and Pumps at 4.35



—If ever you bought footwear for a full season ahead do so tomorrow at Hamburger's! Yes, you'll want to buy several pairs. We've made the most extraordinary purchase in years, 1000 pairs of women's oxfords and pumps, and we are putting every pair into our

Semi-Annual Sale

—Look at the illustration. What a story it tells! These oxfords and pumps were made for an exclusive shoe shop of the East, but a change of management caused the cancellation of the order. We bought them all, way, way underprice, and will sell them at just about the cost of production—yours the year's greatest money saving opportunity.

Spring and Summer Oxfords and Pumps

Patent, Suede and Kid—Black, Bronze, Gray

—It is hardly believable that their price could be only 4.35—why you'd expect to pay about double.

—The third model from the left—an exquisite bronze pump of kid, beautifully beaded; there are others in equally elegant styles in various leathers. Then the very fine oxfords—the wing tip suede in gray—and the last model in gray or bronze kid and other leathers—you'll save many, many dollars by being fitted Monday!

Also Men's Black Calf Boots at 4.35

—Part of the same great purchase—and we're giving men the same opportunity for economy we are giving the women! A high-grade boot in the new English last, flat military heels and Goodyear welt soles. You know the regular price of such boots is nearly double. Buy them Monday—at Hamburger's—for 4.35.

(Hamburger's—Main Floor—Monday)

Individuality!

—Do you realize how much this is emphasized by the hats you wear? Be assured of their correctness!

—Do you know that in Hamburger's great Millinery Section there are women who make a special study of contour and profile? This is the Hamburger service—the secret of Hamburger's millinery successes!

Spring Millinery

17.50 19.50 22.50

—We are positively vain about the new hats! Who wouldn't be? There are so many hand-made models—copies of originals—that to see them is to fall in love with them *yourself!*

—The smartest models are of lisere straw braid—wonderfully flower trimmed, or more sedately ornamented with glycerined or burnt ostrich. All are lined with Georgette or satin to match.

(Hamburger's—Second Floor—Monday)

Fashion's SILKS at Old-Time Prices—Our Semi-Annual Sale

—This Sale has created more enthusiasm than any Sale of the year in Los Angeles. Women have bought—and bought—and bought—just as YOU will buy—and buy—and buy—when you see the values offered here tomorrow. Come! Share in the savings made possible by that wonderful special purchase of which you must already know!

Fashion's Fancy Silks 98c
—Yard-wide fancy silks—hundreds of pieces! Wonderful color combinations—checks, stripes that are just made for summer wear! Satin and taffeta grounds.

Rich Satin Messaline 1.15
—So many pretty shades in this—no wonder women have bought many garment lengths of it! Yard wide and of very rich quality—a value-extraordinary!

Silk Crepe de Chine 1.19
—This has been one of the great surprise values. We've sold quantities—for dresses, boudoir garments and underwear. Beautiful street shades in the assortment.

Black Taffeta, 1.39
—Rich chiffon taffeta—full yard wide; isn't it good news to know that you can buy for so little? Buy now, though—for this is a sale price on THIS quality.

Chiffon Taffeta, 1.45
—A soft, elegant quality in almost any shade you may have decided to buy! You realize that this is just about wholesale price—or will when you see how heavy it is!

Dress Satin at 2.50
—This you will want—whatever else you may have decided upon. It just simply cannot be passed-by lightly. Street and evening shades—also white—wonderfully rich!

(Hamburger's—Main Floor—Monday)

Corduroy at 1.50
—Popular wide-wale corduroy, 32 inches wide—all those delightful sports colors you intend to include in your summer wardrobe. Save on corduroy now, while the price is so low.

Novelty Georgette, 3.00
—The newest novelties in a heavy weight Georgette crepe seems impossible at 3.00 a yard. Yet, here it is in this great sale. Make a point of seeing it in the morning.

Our March Underprice Distribution

600 Pairs Women's Gloves!

—Hundreds of women wait for this Sale every year! 'Tis then that they buy gloves for the whole season's needs. They're wise! What they save cuts down their glove bill more dollars than you can imagine—unless you have done the same yourself.

—This great purchase brings a wonderful collection of up-to-the-minute styles in which quality is the dominant note—until you consider the prices, and then you know that these overshadow all else. Buy gloves tomorrow—at Hamburger's.



Pique Kid Gloves Now 1.65
—Of finest kid in two-clasp length; wide embroidery and with fingers gusseted for perfect fit. Black or white—1.65.

Novelty Kid Gloves Now 1.95
—For Easter wear—fine white kid with colored silk bandelets and embroidered backs to match. Several fashionable color combinations—all dainty—1.95 a pair.

Kid Gloves at 1.50
—Repriced—and put into the Sale! Two-clasp, over-seam gloves in black or white for dress wear; one-clasp P. K. seam gloves in black or white with wide embroidery—1.50.

Misses' Gloves at 1.29
—These, of course, are of washable kid in gray or white—the most appropriate of all kinds. They have the P. K. seams that will stand hard wear and are one-clasp length. Big values, $1.29.

Sale Includes 600 Pairs Chamoisette Gloves at 75c
—Extra quality—for which you'll have to pay quite a bit more sometime later in the season. Buy yours now! These in white, gray and mastic shades—practical, washable gloves that fit perfectly.

Silk Gloves 1.00
—Black or white, fine Milanese silk gloves with Paris point or wide stitching—in the Sale, 1.00.

Mocha Gloves 2.50
—Splendid suit or coat gloves in gray, tan and sand shades; one-clasp length—a big item of the special purchase—2.50.

(Hamburger's—Main Floor—Monday)

Wash Gloves 1.25
—Duplex gloves—they'll wash perfectly! White only; the gloves one needs especially for outing-trip wear! 1.25.



Prof. John H. Austin Says:—

Stop That Falling Hair Before You're Entirely Bald

—Find out the exact cause of the trouble—then cure it. SEE PROF. AUSTIN.
—Bacteriologist, hair and scalp specialist of Chicago—he has had 40 years' experience and can tell you just what to do.
—Microscopic Examinations of the Hair and Scalp—Free. Hours 10 to 12, and 2 to 4.
(Private Office—Second Floor—Hamburger's)

Joyous Styles o' Spring

One sees first the picturesque dresses! Long lines and much trimming—this is the mode. There's a gorgeousness in their designing that reflects the new era of happiness in the hearts of women—and the world at large.



—And as for wraps—more and more the enveloping cape is wrapping itself about our hearts and shoulders—

—While the Dolman—dignified and elegant—still increases in beauty and diversity of design. Big coats are wonderfully big—

—And then one turns to see stunning suits just begging to be brought into the limelight for admiration. So attractive they are—very tailored and braided—or very saucy and youthful in their "boxiness."

Modish Suits, 35.00

—This line is only one of many in the Great Garment Section—a collection embodying the smartest style-points of the season.

—Box coat models are quite unusual—in finish, in braiding or stitching—or maybe a vestee unlike any you have seen. Tailored and semi-tailored styles are equally original—a bit smarter than any you will see other women wearing. These of fine serge and gabardine; women's and misses' sizes—35.00.

(Hamburger's—Second Floor—Monday)

The Bright Side of Sunshine Land---People and Their Doings---A Hundred or More Happy Affairs

SOCIETY.

BY VIRGINIA WOODS.

By Mr. and Mrs. Anderson.

Mr. and Mrs. William H. Anderson, of 4340 Victoria Park drive, were hosts at a buffet supper dance, at the Jonathan Club, Thursday evening, at which they assembled 120 guests to greet their son-in-law and daughter, Capt. and Mrs. Lee Schlesinger (Laura Anderson,) who stopped here en route from New York to their home in San Francisco. The affair was the most pretentious dancing party of the month, and afforded the former Laura Anderson opportunity to introduce her distinguished-looking young husband to her Los Angeles friends.

Their wedding was a war romance of a year and a half ago, Capt. Schlesinger leaving for France immediately after the ceremony, which took place in San Francisco. Capt. Schlesinger distinguished himself several times on foreign battlefields, and is one of the youngest captains of the army. He and Mrs. Schlesinger, who visited in New York while waiting to meet him there, left yesterday for San Francisco, which is to be their home.

Mrs. Schlesinger, who has always been considered one of the most beautiful girls in Los Angeles, looked exquisite in a French blue gown of chiffon velvet. Miss Eleanor Anderson wore a dancing frock of flesh-colored silk net, combined with the silk that formed the train of Mrs. Anderson's gown when, as a girl, she was presented at Queen Victoria's court. Miss Virginia Anderson wore sapphire blue satin, combined with chiffon of the same color, embroidered in gold.

By Mrs. Harbeson.

Mrs. Frederick Funston, widow of the late Gen. Funston, was honor guest at a luncheon, at which Mrs. Frank O. F. Harbeson, of 2917 West Adams street, entertained on Thursday. Mrs. Lucille Janeway Monnette, who has just returned from an extended eastern trip, shared honors with Mrs. Funston, as did Mrs. Mathew Houston of Ashland, Ky., a house guest of Mrs. Harbeson.

The table was beautifully decorated with yellow blooms, and places were indicated for Mrs. Granville MacGowan, Mrs. A. J. Salisbury, Mrs. C. O. Stanton, Mrs. Blaisdel, Mrs. Melvin Hudson, Miss Ada Hudson, Mrs. Daisy Landsdowne Ofenton, Mrs. Louis Allen, Mrs. Funston, Mrs. Monnette and Mrs. Houston.

Mrs. Funston, whose oldest son is here at the Harvard Military Academy, is a guest of Mrs. Louis Allen of Fifth avenue. She is returning to her home in San Francisco tomorrow. Mrs. Ofenton is Mrs. Harbeson's mother and is here from Kentucky.

Mrs. Rex Beach Honored.

Mrs. Rex Beach of New York was an interesting honoree at a luncheon, given Friday, by Mrs. A. J. Salisbury at the Mary Louise Tea Room. The table was set in a private tea room, and the table decorated with a basket of jonquils and violets, corsage bouquets of the same flowers being at each plate. Seated around the board were Mrs. Beach, Mrs. Stoddard Jess, Mrs. Oscar M. Souden, Mrs. Charles Anthony, Mrs. Mary Strohn, Mrs. E. S. Riley, Mrs. S. K. Lindly, Mrs. Eleanore McAuly, Mrs. Thomas Ridgeway, Mrs. Howard Salisbury, Mrs. W. S. Hook, Mrs. Willits J. Hole, Mrs. J. H. Miles, Mrs. Roy Wilcox, Mrs. T. W. Phillips, Mrs. W. S. Hook Jr., and Mrs. Owen Churchill. Following luncheon, Mrs. Salisbury assembled her guests at the Orpheum. Mrs. Beach, who is here for the winter, with her husband, the famous author, is a guest at the Beverly Hills Hotel. The Beaches have a handsome home on the Hudson in New York. Since coming here she has been ill, and had to decline all courtesies, until that extended by Mrs. Salisbury.

Music-Reception.

Mrs. F. W. Enderly was hostess at a music-reception on Thursday evening, given in the ballroom of the Bryson in compliment to Mme. Helena Bingham Burton, the song writer, and Mrs. Carolina Hall, who is to leave for New York next month to coach for grand opera.

The decorations were in peach blossoms and purple fleur de lis. Mrs. Hall illustrated some of Mrs. Burton's songs and sang a group of other songs, accompanied by her teacher, Mme. A. H. Sprotte. Mrs. Enderly read from Omar Khayam's Rubyiat, playing accompaniments on her harp.

Assisting her in receiving were Mr. and Mrs. George Rector, Miss Wilhelmina Rector, Mrs. Mary Elizabeth Steinfeldt, Mrs. Gertrude Hageman, Mrs. Adolph Hoppe, Mrs. Alex Benjamin, Mrs. Le Roy Jones, Mrs. Blanche Pomeroy, Miss Margarita Schneider, Miss Melany Randall, Miss Mildred Haynes, Miss May Schlueter and Mrs. Carrie Bernard.

For Countess de Brazzia.

Countess de Brazzia of Spain, who visited here while en route to New York on her tour of the world, was the interesting motif for the luncheon at which Mrs. Henry Schatzel of 1827 North Winona boulevard, Hollywood, entertained last Monday. Plates were arranged for forty guests about a board handsomely decorated with rare flowers, orchids predominating. Countess de Brazzia has just arrived in America after a lengthy tour of the Orient with her son.

By Mrs. Bullock.

Mrs. Thomas Bullock entertained seventy-five guests at a supper-dance at the Hotel Wentworth on Friday evening. Little Elizabeth and Margaret Collins gave a group of interpretative dances.

Open House.

A large number of Lieut. Donald Day's friends are expected in for a chat over the tea cups at the home of his mother, Mrs. Myron Wells of 229 North Wilton place today. He only returned home yesterday from an army camp where he has been the past two years and Mrs. Wells and her daughter, Miss Dorothy Day, are keeping open house so that all his friends may greet him. Miss Day and Ensign Fred Worth of San Francisco are soon to marry, their wedding to be one of the interesting spring social events. Just before he went to war, Lieut. Day graduated from Stanford.

Supper Party.

To welcome Misses Minnie and Dorothy Silverman, who have just returned from New York, Miss Stephanie Jamison assembled a few friends at a buffet supper party. Those accepting her hospitality were Misses Lillian Cochran, Imogene Kemp, Minnie Silverman, Constance Coleman, Marion Kemp, Charlotte Baily, Dorothy Silverman, Isabel Cobb, Louise Baily, Sadie Cochran, Messrs. Dwight Sturgeon, Ben Jones, Justin Gibson, Bernard Donahue, David Jones and several others.

Bunch-Hennes Wedding.

Miss Louise Bunch of Los Angeles and Mr. Matt E. Hennes of San Francisco were married Saturday morning at 9 o'clock in the little chapel of the U.S.N.R. Training Station at the harbor, by Father Raley. This marked the first and may be the only wedding to take place in the chapel. The bride is the daughter of Mrs. T. C. Bunch of the Huntley apartments. She wore a frock of sand-colored cloth. The couple left for Catalina Island to spend their honeymoon and will be at home at the Huntley until he has his discharge from the navy, after which they will reside in San Francisco.

Supper Dance.

Miss Phyllis Warde, grand-daughter of Frederick Warde, now playing the leading role in the "Mission Play," gave a charming supper dance Friday evening at the Hotel Alvarado. The ballroom was a profusion of spring blooms and ferns, golden acacia, jonquils, daffodils and hyacinths predominating. Among those present were Messrs. and Mmes. William B. Corwin, Frank Keenan, Irving Cummings, Herbert Van Loan, Frederick Warde, Merle Eshbaugh, Jack Phillips, J. A. Gardner, Alex Paton, William S. Leard, Oliver H. Hogue, Willard J. Doran, J. P. Taylor, John Birt, E. F. Hutchings, Rupert Hamlin, John Agnew, E. Baker Evans, J. G. Pennoyer, Fred A. Weeks, John Chambers, Henry Weldman, E. M. Phillips, Ernest Warde, Mmes. Daniel Innes, Carlton Reeves, John Corey, H. P. Wasson, Margaret Peeke, D. L. Langton, Sarah Yancey, Harriett Bastable, Harry Eisen, Gus Fried, Virginia Scherer, Baird Snyder, T. W. Coolidge, Lady Clara Hope, Misses Louise Fried, Coolidge, Bertha Patterson, Jean Yancey, Rowena Paton, Helen Paton, Marguerite Corwin, Louise Innes, Catherine Colladay, Dorothy Alshuler, Lucile Nicholas, Mildred Nicholas, Martha White, Julilene Heffelfinger, Kate McKechnie, Pearl Bryant, Col. Charles Stewart McEntee, Messrs. J. Warren Kerrigan, John Burns, Eustace Benjamin, Eugene Eisen, John Cahn, Louis Phillips, Howard Short, Charles Condy, George H. Patterson and Lieut. J. E. Taylor. Assisting Miss Warde were Misses Helen Paton, Louise Fried, Dora Mae Howe, Catherine Colladay, Mrs. Ernest Warde, Mrs. George D. Robarts, Mrs. Frederick Warde and Mrs. William B. Corwin.

For Mrs. Graff.

Mrs. Charles Graff of Philadelphia, who is visiting Mrs. Cosmo Morgan, is proving a charming incentive for a succession of pretty affairs.

Yesterday Mrs. Harry Dana Lombard entertained at tea for her, having among her guests Mrs. Hancock Banning, Mrs. Barrows, Mrs. Frank Pixley, Mrs. C. C. Carpenter, Mrs. Cosmo Morgan, Mrs. Lambert Jordan and several others.

On Friday Mrs. Charles C. Carpenter entertained for Mrs. Graff, assembling her guests at tea at the Los Angeles Country Club. Some of those at this affair included Mrs. Orro W. Childs, Mrs. Charles Sharp, Mrs. Cosmo Morgan, Mrs. Wiley Wells, Mrs. Morrow, Mrs. Harry Dana Lombard, Mrs. Barrows, Mrs. Frank Pixley, Mrs. Banning, and several others. Mrs. Pixley entertained for the visitor at dinner on Friday. She and Mr. Pixley, who have been at the Darby for two months, are leaving soon for their home in Pebble Beach.

Happy Reunion.

Several members of the class of the College and Academy of Lady at Longwood, Ill., were assembled at luncheon at the Mary Louise tea room on Tuesday. It was the first time they had met in years and was a most happy reunion. Among the alumnae present in Angeles who attended the were Mmes. Earl Williams, Charles P. Hawkins, Ralph Campbell, and William Others present were Mmes. Bernzatrom, Floyd Garrick, Viola B. Lowtorf and Miss A happy addition to the group Miss Jennie Farley, a former of dramatic art at the now of the faculty of School.

On Honeymoon.

Mr. and Mrs. Frederic



Miss Cecil Hite. Wilton Photo

Mrs. R.A. Wright.

Mrs. Grace Foss and Mrs. Reine K. Hartzell



Wilton Photo

Miss Edith Johnson



Wilton Photo

Mrs. R. E. Overell

Miss Rose Falconer.

Society Visitors and Others.

Mrs. Overell and the Misses Hite and Johnson were the guests of Mrs. Edwin T. Kennedy at the spring ball last week at the Bryson. Mrs. Wright and Miss Falconer were among the many attractive figures at the Maryland's Bal Masque last week. Mrs. Wright hails from Canada. Mrs. Foss is a Montreal visitor at the Maryland and Mrs. Hartzell is at the Green from New York.

SPIER EMINENCE

Into the designing of our Hats and Blouses we put all the thought gained from years of experience, intending that the name "Spier" shall express in the highest degree.

QUALITY AND STYLE
CORRECTNESS

Hats....$10.00 to $50.00
Blouses..$ 3.75 to $50.00

Spier

IMPORTER
716 SOUTH BROADWAY

Specialty Shop—Millinery, Blouses and Accessories. Established in 1888.

A CALIFORNIA SUNSET

Particularly a Southern California sunset.

With its warm, kaleidoscopic colorings, to be viewed with delight not only by our ever welcome visitors, but also by all having the good fortune to live permanently here.

The diamonds of Brock & Co.—pure as the water of a mountain stream—lustrous, their brilliancy compelling admiration, may be likened to a California sunset.

Diamonds for women—diamonds for men—are here in dazzling array.

Diamond engagement and wedding rings our specialty.

Brock and Company
THE HOUSE OF PERFECT DIAMONDS
437 439 441 BROADWAY

appy Affairs



. Grace Foss and
. Reine K. Hartzell.

have been at the Darby for
two months, are leaving tomorrow
for their home in Pebble Beach.

Happy Reunion.

Several members of the alumnae
of the College and Academy of the
Lady at Longwood, Ill., were en-
bled at luncheon at the Mary Louise
tea room on Tuesday. It was the
first time they had met in seven
years and was a most happy reunion.
Among the alumnae living in Los
Angeles who attended the affair
were Mmes. Earl William Quick,
Charles P. Hawkins, Ralph Rankin
Campbell, and William Stuart.
Others present were Mmes. James W.
Bergstrom, Floyd Garrick, Misses
Viola B. Lonstorf and Elsa Dettmer.
A happy addition to the group was
Miss Jennie Farley, a former teach-
er of dramatic art at the academy,
now of the faculty of Cumnock
School.

On Honeymoon.

Mr. and Mrs. Frederic James

RNIA SUNSET
thern California sunset,
aleidoscopic colorings, is
t only by our ever welcome
ll having the good fortune
re.
rock & Co.—pure as the
tream—lustrous, their bril-
miration, may be likened
.
en—diamonds for man—
rray.
engagement
dding rings
pecialty.
Company
PERFECT DIAMONDS
ROADWAY



The Supremacy of
The STEINWAY

Among all the commodities of commerce this remarkable instrument has for two generations stood apart, differing from all other products in so far that its supremacy has never even been questioned. Opinions may differ as to which one of several excellent motor cars is the very best; and so of watches, and of guns, and of every other commodity that is made on this broad world of ours—excepting always the Steinway.

As to Steinway supremacy there is no dispute. The world's greatest musicians universally acclaim it without a peer.

The Birkel Co. is exclusive agent in Southern and Central California for the Steinway Piano. Prices on Uprights begin at $660—on Grands at $1025. Liberal terms if desired.

Geo. J. Birkel Co.
"The Steinway House"
446-448 South Broadway

Victor Dealers



...annot afford, for
...r appearance and
...r health's sake, to
... front-lace corset
... all the process
...olution. Redfern
...-Lace is preferred
...t it is *perfected.*

Redfern
THE PREFERRED FRONT-LACE
Corset
A self-adjusting net protector under the lacings.

Newcomb's
CORSET SHOP
623-Se. Broadway

EST PLACE TO SHOP

MONDAY SPECIALS

2 large cans 25c
Either Borden's or Carnation's with a pound of our Coffee.

...Bob White, White King or Clean Easy (a Naptha Soap,) 6 bars 25c
(With other goods.)

...85c value.
SPECIAL 25c
(Only 6 doz. at this price.)

...ELLS Assorted Soups.
Monday Special, per can 10c

— A Shopping Bag FREE to all. —

These Prices Are For Monday ONLY.

NO SPECIALS DELIVERED.

LEE-KOE

...Coffee and Beverage Co.
316 West Fifth Street Main 2682
Next to 5th Street Store

...ulous richness of the territory covered by ...geles Times invests The Times' advertising ... remarkable business-creating qualities.

SOCIETY.

Dennis (Angelita Phillips,) whose marriage was an important affair of the week, are in Catalina enjoying a quiet honeymoon. They plan to return in two weeks and will reside at the Hotel Darby. A number of social affairs are already being planned for them. They were married at the residence of the bride's parents, Mr. and Mrs. Thomas W. Phillips of 2215 Harvard boulevard, in the presence of a large assemblage of friends. Bishop Johnson read the service.

The bride was gowned in white satin and her long tulle veil was crowned with a wreath of orange blossoms. Her bouquet was of white orchids. Miss Camilla Waterman, her cousin, of Santa Barbara, who was maid of honor, wore a gown of pink and silver brocade. Her bouquet was of sweet peas that matched her dress.

After the ceremony there was a reception and dance for the 200 or 300 guests.

By Miss Botiller.

Miss Cecelia Botiller gave an attractive luncheon for a group of debutantes and brides yesterday in compliment to Mrs. Edward McLaughlin and Miss Cecile McLaughlin.

By Miss O'Neill.

Miss Mary O'Neill of Manhattan place will give a tea tomorrow in compliment to Mrs. Harold Turner (Corinne Winne,) who is visiting her parents on Arlington street.

By Mr. and Mrs. Hough.

Mr. and Mrs. James V. Hough of 110 South Mariposa street were hosts at a delightful music reception on Wednesday.

By Mrs. Jenkins.

Mrs. J. J. Jenkins was hostess at a tea of attractive appointments on Friday afternoon at the Bryson apartments. She had thirty guests.

Mrs. Frank Walsh.

After an absence of several months Mr. and Mrs. Frank Walsh have returned from El Paso, Tex., where they were guests of their daughter, Mrs. Charles Moreland Nebeker (Virginia Walsh.) Mrs. Walsh is leaving today for San Francisco to visit her sisters, Mrs. C. P. Overton of the Bay City and Mrs. Edgar Jones of Piedmont. She is motoring up with Mr. and Mrs. John A. Cosgrove, who are returning home from Pasadena, where they have been visiting. They will stop en route at Santa Barbara for a short visit.

Mr. and Mrs. Walsh are looking forward to the home coming of their son, Lieut. Overton, who has been at Coblenz, Germany, with the Army of Occupation ever since last November. He is at brigade headquarters. Mrs. Nebeker will also return for a visit with her parents in the summer.

Has Joined Husband.

Mrs. Clarence Sherman Anderson (Camilla Hotchkis,) who has been visiting her mother, Mrs. Finlay Montgomery Hotchkis of 2334 Thompson street, left yesterday for San Diego, where she joined Lieut. Anderson, who has received his discharge from the army and with whom she will motor to their home in Calexico. Last evening they were guests of honor at a dinner party at the Hotel del Coronado, later attending the Saturday night dance.

Schools-Blodgett Wedding.

Miss Julia E. Schools of Boston, Mass., and Mr. Ward Blodgett of Fellows, Cal., were married at the residence of the bride's cousin, Miss E. Augusta Lamb, of 109 North Union avenue, last Tuesday at noon by Dr. David Howe, pastor of the Westlake Methodist Church.

The bride was attired in a frock of blue with hat to match, and wore silver fox furs. Miss Lamb was maid of honor and was attired in light blue chiffon. Lieut. Louis Blodgett of Huntington Beach was best man.

Breakfast was served to the bridal party at Miss Lamb's home. The table was beautiful in violets, jonquils and ferns arranged with bows of white tulle. The couple will reside in Fellows. Mr. Blodgett is assistant to E. P. Ripley and manager of the oil operations of the Santa Fe Railroad. On their return from a motoring tour Miss Lamb will entertain for the couple.

By Dr. and Mrs. Castles.

Castle San Souci in Hollywood was the scene of a gathering of notables entertained by Dr. and Mrs. Alfred Guido Castles. At the affair were composers, musicians, writers, actors, diplomats and travelers. A musical programme of unusual interest was given, in several instances the composers playing. It was opened by Arditi's "Kiss Waltz," by Miss Leonora Von der Leith. Wadsworth Harris, for many years leading man with Mme. Modjeska, recited selections from "Quo Vadis" and "Julius Caesar." Mrs. Jessie L. Gaynor of St. Louis, noted song composer, played the accompaniment for the "Baby Boat" song, one of her most popular compositions. "Ishtar," by Spross, and "The Crying Waters," by Campbell-Tipton, were sung by Miss Ruth Hutchinson. Countess Von Hardenburg and Theodore Roberts, noted Shakespearean actor, contributed to the afternoon's pleasure. Some of the guests present were Sir James Arbuckle, Count and Countess Von Hardenburg, Countess Irma Miraflori, Mr. and Mrs. Clyde J. Eastman, Mr. and Mrs. Mayberry, Henry Shoenfield, Carl Bronson, Dr. and Mrs. R. Wernigk, Gen. and Mrs. Frank Prescott, Mr. and Mrs. Francis A. Hoffman, Jr., Miss Julia Marie, Mr. and Mrs. J. E. Ransford, Mr. and Mrs. Henry Hotchner (recently returned from the Peace Conference in Paris;) Dr. and Mrs. J. J. Carter, Mr. and Mrs. Frederick Klamp, Mr. and Mrs. Carlos S. Hardy, Mrs. Otho S. Houston, Mr. and Mrs. Spearman, M. and Mme. Heinery of Paris, Mr. and Mrs. J. Gordon Edwards, Mrs. Harmon Kyus, Miss Jessie Wybro and others.

To Tour the World.

A large party of Los Angeles folk are to sail on the 15th inst. for a tour of the world. Under the direction of D. F. Robertson they go first to Honolulu, then to Japan during the cherry blossom season. They will visit Korea and Manchuria, Pekin and Shanghai and the Philippines, and thence proceed around the world. In the party are Mr. and Mrs. J. C. Allebone, Mrs. C. S. Becker, Mrs. Mary E. Steinfeldt, Mrs. M. C. Wiley, Miss Edith Wiley, Mr. and Mrs. J. P. Bell, Mr. and Mrs. P. J. Harwood, Miss Dorothy Burton, Mr. and Mrs. Herbert A. Andressen, Mr. and Mrs. W. H. Anderson, Mr. and Mrs. James A. Hockett and son, Mrs. J. W. Ford, Mr. and Mrs. Edward Scott, Dr. R. C. Bain, Miss Helen Magill, Miss Margaret Meadey, Mrs. M. T. Johnson, Mr. and Mrs. D. M. Gandier and daughter, Mr. and Mrs. Edgar Lewis, Mr. and Mrs. W. F. Aldrich, Miss Rosebud Hill and Mark A. Short.

By Mrs. Mantz.

In honor of Mrs. J. Nelson of Peoria, Ill., Mrs. A. F. Mantz gave a

Hamburger's Basement Store

1500 Pairs Women's High and Low Shoes



The Surplus Stock of Factory Checks of One of the Foremost Manufacturers of Women's Footwear Bought by Hamburger's for Cash at an Enormous Price Concession.

Shoes, 3.98--Oxfords, Pumps, 3.48

—Prices that represent just a small part of what the regular inspected stock would sell for. You can save dollars and dollars—yes, even a half or more—on smart footwear for spring and summer wear.

All Sizes for Women—From Size Two to Nine
A Wonderful Assortment of Styles and Leathers

—Footwear that will please the fancy of every woman—for whether it is pumps for the party frock or smart high boots for street wear, the style wanted is here—and at such a remarkable saving.

(Hamburger's—Basement Store—Monday)

Crepe de Chine
—36 and 40-inch widths and All-silk, too 1.29

—A splendid quality — now stop and think how little the price for crepe de chine—just 1.29 yard. Surely you'll want to share in this extraordinary value tomorrow. All the wanted street and evening shades—

Storm Serge, 1.00
—Poplins, too, at this price!
—52 to 56 inches wide!

—We'll sell yards and yards for new spring dresses, suits, and skirts—and the women who buy tomorrow are fortunate, for they'll save a great deal.

1000 Yards White Domet 23c yard

—Snow white, extra heavy, and fleeced on both sides—a weave that's so desirable for night gowns and pajamas. Just 23c yard in Hamburger's Basement Store Monday!

(Hamburger's—Basement Store—Monday)

You Haven't Decided Yet
Just the Dress You Want

So See These Pretty Silk Poplin Models at 6.48

—They are exceptionally smart—having the straight line effect that is so very popular this season.

—Skirts are plaited, or have tunics, and there is a touch of embroidery in their trimming that you'll like. Colors, too, are those most wanted, and some of the dresses have Georgette sleeves. Women have never seen such values at 6.48!



A New Coat—Inexpensive!
There's to Be a Display at 12.48

—Wool poplins and serges—light weight coats with belt and novelty pockets—think how many times you'll need one of this type this spring and summer! They'll be becoming to both women and misses—and will prove quite an economy without the least sacrifice of newness or style.

(Hamburger's—Basement Store—Monday)

36-Inch Unbleached Muslin at 15c yard

—Serviceable, unbleached muslin — you remember how quickly it launders white! This is just about wholesale cost of it today—better buy in quantities for future use! The price is for Monday only.

Colored Poplins, 50c

—We know dozens of women who are including several rough-and-ready garments in their warm-weather wardrobes—and they're making them of these colored poplins. Yard-wide; in white and wanted shades; highly mercerized—50c a yard.

36-in. Colored Voiles, 25c

—Imagine how varied the patterns and colorings in a collection of one hundred pieces of these pretty voiles. Many of the new color combinations are also among them. This is one of the biggest economy items of the day in the Basement Store—25c a yard.

(Hamburger's—Basement Store—Monday)

For You, Men!

—Two "Specials" in Hamburger's Basement Store for Monday on which you can save money.

Fiber Socks, 39c

—Fiber socks with double toes, soles and heels—they'll give service. In black, white, fast colors; sizes 10 to 11½—39c.

Work Shirts, 1.19

—Think of buying the well-known E. & W. shirts at this price! Of punjab percale, in fast colors; sizes 14½ to 17—1.19.

(Hamburger's—Basement Store—Monday.)

And if You Knew You Could Buy a Chic New Hat for 2.98
—wouldn't you be here early



—And, oh, how glad you will be—if you do come for one of them tomorrow!

—The pretty flower trimmed models will just captivate you; and we know that those with the high crown trim will not last any longer than we can make out sales-checks for the women who see them.

—We can't say enough about them! In fact, we can't begin to tell you just how many beautiful hats you will find in this great underpriced section—and all at little prices. Come, see!

(Hamburger's—Basement Store—Monday)

New Apron Dresses of Amoskeag Gingham
The Daintiest and Most Practical 'Ever' 1.49



—Make yourself a "morning memory" to your family! Let them think of you through the day as daintily garbed in a pretty apron dress. The cost is little—the results are far-reaching. Try it! These wide-belted, pocketed, white-trimmed apron dresses are particularly attractive—and the price for them tomorrow is quite a bit less than usual—1.49.

There Are New House Dresses, 2.19

—Another reason for every woman wearing attractive home dresses! They are the kinds, too, that will launder and still look well. Of plaid gingham or figured percale—loose-belted and with long sleeves—2.19.

Silk Camisoles, 98c

—Crepe de chine and wash satin—think how very much more you have been paying for just such camisoles. Flesh color, trimmed with bits of lace and pretty ribbons—just 98c at Hamburger's.

Child's Dresses, 49c

—High-waist dresses, and long-waist dresses—Just scores of quaint variations of each style—buy the wee folks half-a-dozen or more with which to begin the new season! In 2 to 6-year sizes.

Lingerie Blouses, Specially Purchased for a Day of Busy Selling Monday— 59c

—All-white voiles daintily trimmed. Knowing the price of voile nowadays, you'll appreciate this price on a finished blouse! Then there are cotton poplin models in stripes trimmed with white; quite the most appropriate style for wear with out-o'-door skirts by both women and misses. Price, 59c.

(Hamburger's—Basement Store—Monday)

Save on Notions
—By shopping in Hamburger's Basement Store tomorrow!

—Pearl Buttons, 2 hole, in 16 to 24 ligne ..... 5c doz.
—Fancy Trimming Buttons, small, medium and large sizes, white, black and fancies 10c
—Children's Pin-on Supporters, all sizes 15c
—Stickerie Braid, in colors, 3-yard pieces 5c
—White Bias Tape, 12-yd. Pc... 12½c

(Hamburger's—Basement Store—Monday)

Handkerchiefs, 5c

—The 50 dozen priced for tomorrow's selling will fly away in the morning—at 5c each. In plain white, or in white with corners embroidered in colors—5c.

Embroidery, 5c yd.

—Swiss and cambric edges and insertions—1 to 7 inches wide — you can hardly believe the price is just 5c yard.

(Hamburger's—Basement Store—Monday)

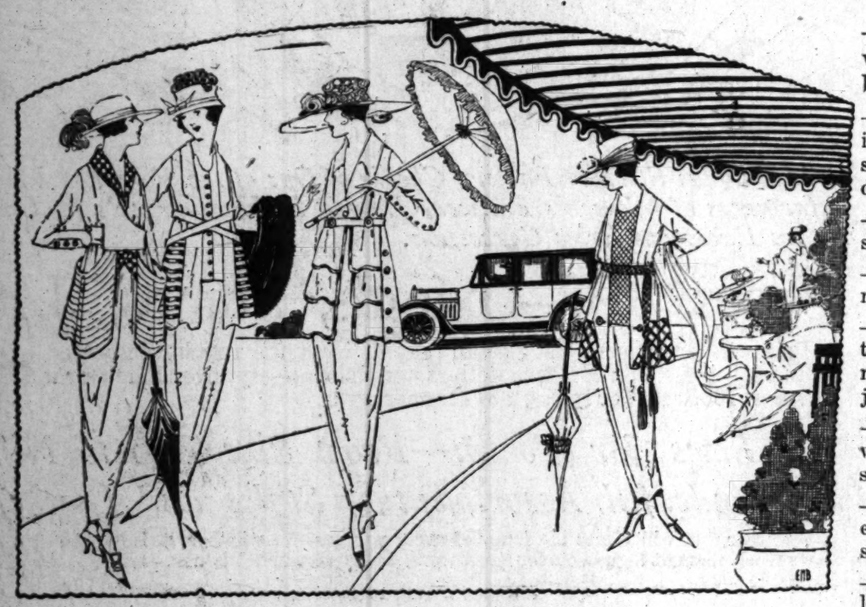
Men's Union Suits, 59c

—Broken lines in Porosknit union suits underpriced for clearaway tomorrow—sizes 34 to 46—59c.

On Broadway — *Jacoby Bros.* — Between 3rd and 4th

Better than sale news is the word that

The new SUITS are DIFFERENT!



—A few seasons past the writer heard a woman say—"Oh! I suppose I'll **have** to buy a suit"—

—The lack of enthusiasm was noticeable even in the shrug of her pretty shoulders, and it was so conspicuous because she had expressed such delight over the frocks and blouses and coats—

—But, as we said, that was in the past, when suits were **just suits!**

—Now—suits are **not suits**—if by "suits" one means just a jacket and a skirt—

—And words are not easily found to tell what these new suits are! The writer hesitates to mention jackets for fear the reader will picture jackets as they have been—

—And "skirts," described as long and narrow, would convey no idea of what to expect in these suit skirts!

—Who could picture one of the novelty vestees even with a whole page of description? And so there'll be no description!

—Until you come and see the suits themselves—let the sketches at the left be their proxies!—

Third Floor—Jacoby's.



Miss W----

—keeps us in a continual state of wonderment and admiration!

—With all the boxes and boxes of hats which she sends us every day—we have yet to find one that is commonplace or ordinary—

—Many of them would be an inspiration to a poet or a painter!

—Late last week came some wonderful models ladened down with exquisite flowers and foliage that seem to have caught the glow of the setting sun—in fact, someone has happily called them SUNSET HATS!

—Note the pictures!

—2nd Floor—Jacoby's

Here's some wonderfully good news for Monday!

36-inch Chiffon Taffeta at $1.65 Yard

—And it's a taffeta that the "silk wise" will be mightily delighted with at $1.65!

—We've seen taffetas that are not nearly so good, priced in a special way at a price well in advance of $1.65—

—The color range runs the rainbow—from one side to the other!—

—See the showing in one of our windows today!

A Very Exceptional Purchase and Sale of

W. B. CORSETS



At Half,
Close to Half
And Less Than Half

$1.79

—There are 180 corsets included in this sale!

—There are dozens of different models!

—Both high and low bust model!

—Some are of heavy coutil—others of dainty pink batiste and of fancy broches!

—It would pay you to buy two or three of them at this sensational price!

—No phone orders—no C.Q.D.'s and no exchanges!

Balcony—Jacoby's.

36-in. Gros de Londre at $1.95

—Such a wonderfully heavy silk as this at such a wonderfully low price is bound to be the center of a lively crowd right after the store opens Monday—

—There's an exceptionally wide range of colors for you to choose from!

36-in. all silk Charmeuse $1.95

—This is one of the finest qualities we have ever sold at this low price! All colors, including browns!

—36-inch Black Velvets, special, $2.95.
—36-inch White and Flesh Wash Satin, $1.68.
—36-inch Silk Poplins, $1.19.

2nd floor—Jacoby's.

Clusters of Four to Eight of the New

Billie Burke CURLS $1.25

—It is with these curls that one achieves the faddy new Japanese coiffure.

—They come in black, brown, blonde, henna and gray—made in both weft and stem styles.

We make a specialty of "Order Work."

Main Floor—Jacoby's

Notions!

—No phone orders on any of them
—No C.O.D.'s and we reserve the right to limit quantities in every case!

Shoe Trees at 5c

—They're made with good strong steel springs and hardwood tips. One-half price.

Cushion Neck Bands, 5c

—Just half price for this cambric neckband in a full range of sizes.

Hair Curlers at 25c Card

—Card of 5 of the well known "West" electric hair curlers. A third underprice.

Omo Trilite Shields, 19c

—These famous dress shields sell for almost double this price regularly.

Rick Rack Braid, 10c Bolt

—This is an exceptionally good quality. The bolts contain full 6 yards.

Children's Supporters, 7½c

—Hickory supporters in all sizes, ranging from 2 to 6 years; just one-half price.

Main Floor—Jacoby's

Monday Is to Be the Last Day of That

Sale of 125,000 stock of Staple Cotton Goods at 20% to 33⅓% less

—Here's a sample of the savings!

—Amoskeag Dress Ginghams, 25c.

—Renfrew Devonshire Cloth at 40c.

—Bleached Outing Flannel at 25c.

—Red Star Birdseye Diaper Cloth—10 yards 18-inch, $1.60; 22-inch, $1.85; 27-inch, $2.30.

2nd Floor—Jacoby's

This is little
Virginia Lee Corbin
in the new

Billie Boss Dress

which we are featuring in our 4th floor store for girls at

$2.49



—It's just the very sort of a dress that your little girls will want for school and play wear.

—Made of denims and galateas that will stand all sorts of wear and in colors that defy old bugbear dirt!—

—The collars and cuffs are detachable—making the laundering easy as can be!—

Fourth Floor—Jacoby's.

The UNDERPRICE BASEMENT

We announce an unusual Monday Event

Featuring a sale of CAPES $6.98, $10.98, $12.98

—Capes of blue serge!
—Capes of smart black and white checks!
—Wonderfully good looking capes in coatee effects with pockets and all other little touches that characterize the new capes of 1919—
—Many of them are very cleverly braided—All of them are priced exceptionally low!



25 Silk Dresses to go Monday at $6.95

—A clean-up!

—25 silk dresses—nearly all in different styles! They come in black and many staple colors!

—Not all sizes included—

Suits at $14.98

—Semi-tailored suits for misses and small women only—

—All jackets satin lined—

Suits at $24.98

—Many very high grade sample suits are included.

—A full range of sizes.

Jacoby's Underprice Basement

Crepe de Chine and Georgette BLOUSES $1.98

—Pretty, new models that might easily bear a much higher price.

—All sizes in both white and flesh.

House Frocks $1

—Just a very few of them! Made of gingham and percale.

Camisoles 98c

—Made of flesh colored wash satin with dainty trimmings.

Jacoby's Underpriced Basement.

bridge tea on Wednesday. ... were Mmes. E. J. White, ... H. L. Watkins, H. P. ... Evans, J. D. Meador, ... Stanley Purdie, Willis ... Cartwright, G. Gothard, ... and Miss Pearl Schlette.

By Mrs. Herron.

Mrs. Vernon C. Herron ... ess at a reception and ... at the Rampart ... Thursday. One hundred ... guests were present. The ... was decorated in masses ... blossoms, jonquils, ... dasies, sweet peas and ... A big jar filled with ... centered the tea table. ... Mrs. Della Merrick, Mrs. A. ... little and Mrs. George ... sided. Entertaining groups ... at the card tables were ... L. Elken, Lewis Penwell, ... Godin, Henry S. Babson, ... Funk, Julius La Bonte, J. P. ... W. A. Pardee, D. Irvin ... George H. Mosher, A. A. ... Della Merrick, F. F. ... ard E. Riner, J. R. ... beth Shurlock, John M. ... L. Fithian, Irene Williams, ... Griffith, Fred B. Clow, J. ... Misses Julia Leitel, ... Dorothy and Margaret ...

At Coronado.

Mr. and Mrs. John J. ... Chicago and Pasadena, ... Mrs. Robert E. Hunter, ... Mitchell,) and two children, ... Mrs. William H. Mitchell, ... King of Chicago,) Mrs. ... Mitchell and Clarence ... motored down to Hotel del ... Thursday for the week-end ... honor of Mr. and Mrs. ... Mitchell, whose wedding was ... the brilliant events of last ... in Chicago. Miss Isabel ... Chicago, who is passing the ... at Hotel del Coronado, ... with a dinner party in the ... Spring flowers and foliage ... combined with tulle in the ... tions of the table, and ... ranged for eighteen guests.

Mr. and Mrs. Leroy A. ... of Chicago, who every winter ... a month at Hotel del ... motored up to the Maryland ... dena, Thursday where they ... main for several weeks. ... dard is president of the ... of Chicago, vice-president ... Illinois Bankers' Association, ... been spoken of for the ... the Federal Reserve Board ... ceed F. A. Delano.

Mrs. Allan C. Balch of ... geles motored down to ... Coronado Wednesday after ... an indefinite stay.

Recent arrivals at Hotel ... onado from Los Angeles ... dena include Mr. and Mrs. ... A. Wann, Mrs. W. C. Shaffer, ... Mrs. C. H. Wurm, Miss ... Wurm, Miss Elsa Wurm, ... Mrs. W. E. White, Dr. ... Nolan of Los Angeles, Mrs. ... Van Vleck, Miss A. E. ... C. Allen Jr., Miss Elsie ... Lettice McCord, Mrs. M. W. ... Mr. and Mrs. Earl Y. ... Mrs. Charles Gudgell, Miss ... Boice, Leigh Guyer, ... Rathbun and W. O. ... Pasadena.

Personals.

Miss Ysabel Gram is in ... cisco, visiting Miss ... She will be there several ... plans for her extensive ... ment are being made.

Mr. and Mrs. Eli J. ... Chicago, who have been ... at the Hotel Green, ... now in Los Angeles, guests ... and Mrs. A. H. White of ... Orange street. They have ... a home at 118 North ... place and will make it ... manent home after two ...

Lieut. Paul Nourse, Jr., ... Naval Reserve, has ... discharge and arrived ... day to resume his law ...

Mr. and Mrs. W. H. ... in Santa Barbara, at the ... Belvedere.

Mrs. Louise D. Miller and ... ter, Miss Alice D. G. ... here from Milwaukee, ... taken apartments at the ...

Mrs. G. Goodwin and ... ter Virginia are here from ... Lake City, guests of her ... Mrs. H. E. Whipple of ... Fortieth street.

Mrs. Clement Chase, of ... rived last evening on the ... and will be the guest for ... weeks of her brother, L. ... Edwards and Mrs. Edwards ... Kingsley drive.

OUT-OF-TOWN SOCIETY

PASADENA.

The past week has ... of much social gaiety in ... beginning with the ... ball at the Hotel ... Monday night. Teas and ... in compliment to visitors ... the larger social functions ... hotels and country clubs ... attention of the local ... fashionables from ... northern cities who are at the ... or have taken houses for the ... season. Although March ... gun, there is not the ... ging of social activity to ... dication that winter visitors ... contemplating flitting back to ... abodes in less favored climes. ... the contrary, more ... arriving.

Prominent among the ... the past week are Mr. and ... S. Firestone and family of ... O. The rubber magnate has ... a lease of the late R. ... home on Hillside drive and ... his family will remain ... late spring.

Mr. and Mrs. John T. ... and daughter, Miss Lillian, ... of Chicago, who have been ... Alexandria in Los Angeles ... weeks, have decided to ... Southern California ... and have taken a house ... Orange Grove avenue for ... of the season. Mr. and Mrs. ... nery are expecting their ... daughters, Mrs. Jessup ... Mrs. C. M. Rose of Chicago, ... their children, to arrive ... spend the remainder of the ... here with them.

Many New York people ... this winter. Mr. and Mrs. ... Greenfield arrived ... this week and are at the ... ton. Others who have ... and may be numbered ... New York colony at the ... hostelry include D. H. ... Miss Hunt, Mr. and Mrs. ... lespie, Mrs. H. Sears-Jones ... Mrs. Earl Sherman and ... more.

Mr. and Mrs. E. J. ... rived from Chicago, ... are guests at the Green. ... Mr. and Mrs. ... Watertown, N. Y., and ... Donaldson of ...

(Continued on Page ...)

VOL. XXXVIII.
Theaters Amusements
GRAUMAN'S MILLION DOLLAR THEATER
GRAU... MILLION DOL... Broadway
PA... I... FU...
ADOLPH ZUKOR—PA...
From Eugene ... vivid c...
The play that m... on Broadwa...
To save her husband she stood ready to make the most tragic sacrifice that love ever asked.
Starring Paul... and an All...
EXTRAORDINARY
Mack Sennett's ... "East Lynne wi...
A Comedy Thriller, the Most Humorous ... King, Featuring Ben Turpin, Ch...
Grauman's Grand Symphony ... Conductor. C. Sharpe-Mind...
HUNTER'S GREATEST ATTRACTION
Great Cutting-Chester Travelogue. The ... and Animals. Continuous performance ... week at 11:15 a.m. until 11:30 p.m. ... 15c and 25c. Morning recital ... Sundays, 11:15 until 11:45 a.m.
Today, MARGUERITE CLARK in "...
9---Distinct Graum...
THE PLAYHOUSE O...
MASON OPERA HOUSE— 2nd and Last Week
BEGINNING TONIGHT
World's Master Mind, Whom ... Thousands Have Unsuccessfully ... Tried to Imitate.
ALEXANDER...
The Man Who Knows
$50,000 SHOW OF WONDERS
Ladies Only Matinees ... Tuesday and Friday
Nights, 25c-50c-75c. Mat. Sat. 25c-50c
WEEK STARTING MO...
COHAN & HARRIS
GOING...
The Most Fascinating, Twinklingly Tuneful ... Fresh from Nearly Two Y...
BIG CHORUS OF YOUTH...
Over 60 in the C...
SPECIAL GOING UP ...
Nights, 50c to $2.00. Sat. Mat., 50c to ... Seats Thursday, 8 A. M. M...
ENGAGEMENT EXT...
WEEK OF MONDAY, MARCH 31
Tama...
MATINEES WED. AND SAT.
PRICES ... $1, $1.50, $2.00
MAIL ORDERS NOW ... 10% WAR TAX.
Supported by ... Chorus
MME. ...
Tues. a...
THE ...
Mon. ...
Mail All Advance Orders with Check and Self-... Treasurer, Mason Opera House, ...
BURBANK
VIRGIN...
PEARS...
"THE LOVE...
—VAUDEVILLE

SOCIETY.

bridge tea on Wednesday. Her guests were Mmes. E. J. Wade, Chas. Frost, H. L. Watkins, H. Putnam, Thomas Evans, J. D. Meador, Richard Stanley Purdie, Willis Ames, Paul Cartwright, G. Gotham, Pyter Hoag and Miss Pearl Schleifer.

By Mrs. Herron.

Mrs. Vernon C. Herron was hostess at a reception and bridge party at the Rampart apartments on Thursday. One hundred and fifty guests were present. The suite was decorated in masses of yellow blossoms, jonquils, freesias, yellow daisies, sweet peas and corn flowers. A big jar filled with peach blossoms centered the tea table, at which Mrs. Della Merrick, Mrs. A. A. Smith, little and Mrs. George Mosher presided. Entertaining groups of friends at the card tables were Mmes. H. L. Elken, Lewis Penwell, Arthur Godin, Henry S. Babson, Edward Funk, Julius La Bonte, J. F. Fleming, W. A. Pardee, D. Irwin Smith, George H. Mosher, A. A. Dowell, Della Merrick, F. P. Freeman, Richard E. Riner, J. R. Winslow, Elizabeth Shurlock, John M. Burgner, L. Pithian, Irene Williams, E. Griffith, Fred E. Close, J. R. Fry, Misses Julia Leitel, Velma Fry, Dorothy and Margaret Penn.

At Coronado.

Mr. and Mrs. John J. Mitchell, Chicago and Pasadena, Mr. and Mrs. Robert E. Hunter, (Gwendolen Mitchell,) and two children, Mr. and Mrs. William H. Mitchell, (Gladys King of Chicago,) Miss Mitchell and Clarence Mitchell motored down to Hotel del Coronado Thursday for the week-end, honor of Mr. and Mrs. William Mitchell, whose wedding was one the brilliant events of last September in Chicago, Miss Isabel Gilmore, Chicago, who is passing the winter at Hotel del Coronado, entertained with a dinner party in the gay Spring flowers and foliage were combined with tulle in the decorations of the table, and covers were ranged for eighteen guests.

Mr. and Mrs. Leroy A. Goddard of Chicago, who every winter pass a month at Hotel del Coronado, motored up to the Maryland, Pasadena, Thursday where they will remain for several weeks. Mr. Goddard is president of the State Bank of Chicago, vice-president of the Illinois Bankers' Association and has been spoken of for the vacancy on the Federal Reserve Board to succeed F. A. Delano.

Mrs. Allan C. Balch of Los Angeles motored down to Hotel del Coronado Wednesday afternoon for an indefinite stay.

Recent arrivals at Hotel del Coronado from Los Angeles and Pasadena include Mr. and Mrs. Frederick A. Wann, Mrs. W. C. Shull, Mr. and Mrs. C. H. Wurn, Miss Agnes Wurn, Miss Elsa Wurm, Mr. and Mrs. W. E. White, Dr. Frasel, Miss Nolan of Los Angeles, Miss Dorothy Van Vleck, Miss A. E. Allen, Mrs. C. Allen Jr., Miss Elsie Allen, Miss Lettice McCord, Mrs. H. W. Dodge, Mr. and Mrs. Earl V. Armes, Mrs. Charles Gudgell, Miss La Boice, Leigh Guyer, George Rathbun and W. O. McCoach of Pasadena.

Personals.

Miss Ysabel Gram is in San Francisco, visiting Miss Hortense Gee. She will be there several weeks and plans for her extensive entertainment are being made.

Mr. and Mrs. Eli J. Palmer of Chicago, who have been domiciled at the Hotel Green, Pasadena, for the winter in Los Angeles, guests of Mr. and Mrs. A. H. White of Fifty-first Orange street. They have purchased a home at 118 North Madison place and will make it their permanent home after two months.

Lieut. Paul Nourse, Jr., of the Naval Reserve has received his discharge and arrived home this day to resume his law practice.

Mr. and Mrs. W. H. George are in Santa Barbara, at the Belvedere.

Mrs. Louise D. Miller and daughter, Miss Alice D. G. Miller, are here from Milwaukee and have taken apartments at the Valencia.

Mrs. G. Goodwin and little daughter Virginia are here from Salt Lake City, guests of her mother, Mrs. H. E. Whipple of 828 West Fortieth street.

Mrs. Clement Chase, of Omaha, arrived last evening on the Santa Fe and will be the guest for several weeks of her brother, Le Roy Edwards and Mrs. Edwards, of Kingsley drive.

OUT-OF-TOWN SOCIETY.

PASADENA.

The past week has been full of much social gaiety in Pasadena, beginning with the annual military ball at the Hotel Maryland on Monday night. Teas and luncheons in compliment to visitors were given in the larger social functions of the hotels and country clubs and attention of the local smart set. The fashionables from eastern and northern cities who are at the beach or have taken houses here for the season. Although March has begun, there is not the slightest slackening of social activity nor any indication that winter sojourners are contemplating flitting back to their abodes in less favored climes. On the contrary, more sojourners are arriving.

Prominent among the arrivals of the past week are Mr. and Mrs. H. S. Firestone and family of Akron, O. The rubber magnate has taken a lease of the late R. A. Rowan home on Hillside drive and he and his family will remain until late spring.

Mr. and Mrs. John T. Cochran and daughter, Miss Lillian Cochran of Chicago, who have been domiciled at the Hotel Green, Pasadena, for the winter in Los Angeles, guests of Mr. and Mrs. A. H. White of Fifty-first Orange street. They have purchased a home at 118 North Madison place and will make it their permanent home after two months.

Lieut. Paul Nourse, Jr., of the Naval Reserve has received his discharge and arrived home this day to resume his law practice.

Mr. and Mrs. W. H. George are in Santa Barbara, at the Belvedere.

Mrs. Louise D. Miller and daughter, Miss Alice D. G. Miller, are here from Milwaukee and have taken apartments at the Valencia.

Mrs. G. Goodwin and little daughter Virginia are here from Salt Lake City, guests of her mother, Mrs. H. E. Whipple of 828 West Fortieth street.

Mrs. Clement Chase, of Omaha, arrived last evening on the Santa Fe and will be the guest for several weeks of her brother, Le Roy Edwards and Mrs. Edwards, of Kingsley drive.

Los Angeles Sunday Times

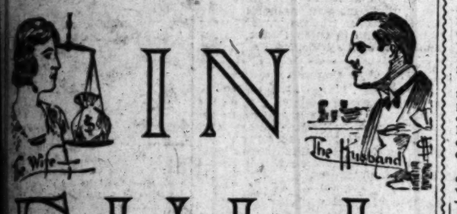
VOL. XXXVIII. SUNDAY MORNING, MARCH 9, 1919. THE HOME | For Parents and Children. For Teachers and Pupils.

Theaters Amusements—Entertainments

GRAUMAN'S MILLION DOLLAR THEATER—

GRAUMAN'S MILLION DOLLAR THEATRE
Broadway at Third
PRESENTS

PAID IN FULL



ADOLPH ZUKOR—PARAMOUNT PHOTOPLAY

From Eugene Walter's most vivid creation

The play that made stage history on Broadway, New York



To save her husband she stood ready to make the most tragic sacrifice that love ever asked.

Not many women could stand the test of character portrayed by the woman in "Paid in Full"—a test in which, against the richest temptation, she is true to her husband—

Starring Pauline Frederick and an All Star Cast

EXTRAORDINARY FEATURES

Mack Sennett's Master Comedy "East Lynne with Variations"

Comedy Thriller, the Most Humorous Ever Produced by the Comedy King, Featuring Ben Turpin, Charles Lynn and Marie Provost.

Grauman's Grand Symphony Orchestra. Arthur Kay, Conductor. C. Sharpe-Minor at the Wurlitzer Organ.

NATURE'S GREATEST ATTRACTION—"FROM SCALES TO ANTLERS"
Our Outing-Chester Travelogue. Thousands of Moose, Deer and Other Wild Animals. Continuous performance—Starts Monday at 1 o'clock. Rest Room at 12:15 a.m. until 11:30 p.m. Before 5:30, 15c and 25c. Evenings, 25c or 35c. Morning organ recital except Monday, from 11:15 until 11:30 on Sundays, 11:15 until 12:45 a.m. MILTON CHARLES at the Console.

Next Week: MARGUERITE CLARK in "Mrs. Wiggs of the Cabbage Patch"

—Distinct Grauman's Features—9

THE PLAYHOUSE OF ORIGINALITY

OPERA HOUSE— 2nd and Last Week — Master of Them All

BEGINNING TONIGHT

The Master Mind, Whom Thousands Have Unsuccessfully Tried to Imitate.

ALEXANDER
The Man Who Knows
$50,000 SHOW OF WONDERS
Only Matinees Today and Friday
25c-50c-75c. Mat. Sat. 25c-50c



STARTING MONDAY, MARCH 17
COHAN & HARRIS Present

GOING UP"

Soul Thrilling, Twinklingly Tuneful Musical Comedy of Recent Years. Fresh from Nearly Two Years in New York.

BIG CHORUS OF YOUTHFUL BEAUTIES
Over 60 in the Company.
SPECIAL GOING UP ORCHESTRA
Prices, 50c to $2.00. Sat. Mat., 50c to $1.50. Wed. Mat., Best Seats $1.00. Seats Thursday, 8 A. M. Mail Orders Now.

ENGAGEMENT EXTRAORDINARY
OF ONE WEEK ONLY. 31
Messrs. Berry and Behymer Present
Tamaki Miura
World-Famous Japanese Prima Donna
The Only Butterfly—The Incomparable Geisha
Supported by a Metropolitan Company
Chorus, Orchestra and Cast.
MME. BUTTERFLY In Italian
Tues. and Thurs., April 1 and 3.
THE GEISHA In English
Mon., Wed., Fri., Sat. Nights
Matinees Wed. and Sat.
PRICES—$1.50, $2.00
SEATS NOW
NO WAR TAX.
Mail Orders with Check and Self-Addressed Return Envelope to Treasurer, Mason Opera House, with 10% War Tax.

VIRGINIA PEARSON
"THE LOVE TRUST"
VAUDEVILLE ACTS—6

(Continued on Thirteenth Page.)

STUDIOS.

FILM STAR COMES BACK.

JACKIE SAUNDERS PREPARES TO RETURN TO SCREEN.

"Where is Jackie Saunders?"

During the past year this question has been asked of every photoplay editor in the world, but not one has been able to answer it correctly. The retirement of the little star was an unsolved mystery in fandom until the other day, when it was announced that Miss Saunders would return, and that her coming back would be signalized by the release, through the William Sherry Service, of "Jackie, the Hoyden," a comedy drama, by the late Lee Arthur.

But, why the disappearance of Jackie?

Oh, just a ten-pound girl—that's all. Jacqueline, Jr., is a year old now, and a living, breathing image of her lovely mamma, who in private life, of course, is Mrs. E. D. Horkheimer, and who is a blooming beauty, these days.

Plans are under way for the formation of Miss Saunders's own company, but in the meantime she takes care of her rose garden, entertains her friends at tea, and takes care of her baby, whose nurse has been dismissed.

"How does it seem to be mother of a big girl like that?" asked a visitor of Jackie Saunders, as she watched the little lady put her baby to bed.

"Well, if you mean to ask if it seems strange, I must tell you that it doesn't. I feel as though I had always been a mother, and at heart I have been, ever since I first saw a doll.

"Shall I go in for serious roles when I return to the screen? Not a bit of it! I shall continue to comedy as long as the public will let me."

MARIE WALCAMP GIVES STRAY DOGS A HOME.

In common with many people, Marie Walcamp, golden-haired star of the Universal serial, "The Red Glove," is fond of animals, especially dogs and cats.

But Miss Walcamp has gone further with this fondness than do most, who are not half so busy as she. Last week she founded a home for homeless dogs, a home from which none is turned away, regardless of birth, breeding or previous condition of servitude. And her partner in the enterprise is none other than the redoubtable Curley Stecker, lion tamer of the Universal zoo.

The home is out at Universal zoo, near the mountains, and there is an attractive park, with running stream, pool, shrubs and foliage, and plenty of sunshine. It is fenced in and covers a full acre, and is called the Marie Walcamp Home for Stray Dogs. At present there are fifteen inmates of the home, and an old dog fancier takes care of them.

WILL ROGERS HAS THREE GREAT PLAYS.

Samuel Goldwyn does not intend to be caught napping when Will Rogers, the fanned wit and gum-chewing genius of the Ziegfeld "Follies," reports for work at Culver City, the first week in June. Evidence of Goldwyn's forehandedness is found in the purchase of two stories in which Will Rogers will be starred, viz., "Aleck Lloyd," by Eleanor Gates, author of "The Poor Little Rich Girl" and other plays, and "Overland Red," a novel by H. H. Knibbs. In addition a very famous play has been purchased for still another Will Rogers production, though no announcement is as yet made of its author or title. The play is one of the most famous vehicles for a male star in the recent history of the theater.

At the end of the "Follies" season, Mr. Rogers, together with Mrs. Rogers and four Rogers children, will pack up their belongings and close their Long Island home preliminary to their departure for California. It is not generally known that Will Rogers is not becoming a mere summer season screen star. He is under a long contract with Goldwyn and his entry into pictures means his retirement from the the-

(Continued on Eleventh Page.)

The Theaters



Bessie De Litch, Clune's Auditorium



Fleetquarite Clark, in "Little Miss Hoover," Palace





Bessie Hayakawa, in "A Heart in Pawn," Clune's Broadway.



Alice Joyce, in "The Lion and the Mouse," Victory.





Virginia Pearson, Burbank.



Gloria Joy, in "What Every Mother Knows," Quinn's Rialto



Geraldine Farrar in "The Hell Cat," Garrick.



Marion Vantine, in "Yes or No," Morosco.



Elsie Fagan, Pantages.

COMING EVENTS ON THE STAGE.

(Continued from First Page.)

rence "Noodles," Fagan and Elsie, have an act that is totally dissimilar from all others. They present "impromptu idiosyncracies of 1919" with a running fire of natural comedy. The three, Tybell Sisters present a thrilling aerial act. William Duncan, with Edith Johnson, Joe Ryan and company, appear in the third episode of the new Vitagraph serial, "A Man of Might."

Clune's Auditorium.

The chances are that Will King has never been up in an airplane, but for the amusement of his thousands he is going to present his latest musical comedy success, "The High Flyers," at Clune's Auditorium. Will King's great task today is in trying to furnish to the thousands of sorrowful and depressed people laughs and happy thoughts that will make them forget their troubles and it must be said that during the past five weeks he has succeeded wonderfully well. Laughs and plenty of them is what the public derives from King and Lew Dunbar. The big vaudeville show for next week is exceptionally good and contains many acts that have shown in other cities at much higher prices. Among the acts are Princess Olga and her trained leopards, Le Dora and Beckman in "A Little Bit of Everything," have a great trapeze act. The Clemenso Brothers, a rollicking pair of French eccentriques and novelty musical artists, have just arrived in this country from Europe and will be seen at the Auditorium for the first time. Timothy and Mariam, in "Bright Bits of Mirth and Melody" and "The Three Killarney Girls," with Hal and Frances, end the bill.

Hippodrome.

Bert Lytell, the big favorite with Hippodrome patrons, will be the attraction at that popular playhouse starting today for three short days in "Faith," a story that possesses every element of human appeal and has been handled in a higly original manner by the director. The picture itself is thrilling and gripping and gives Lytell a chance to show his true merits as an actor. Sidney Taylor and company are announced as the headliners of the vaudeville bill in their bright and pleasing comedy sketch, "A Thousand Dollars." Taylor and Howard, in "A Sidewalk Conversation" will undoubtedly be the laughing hit of the show, while Charles McNaughton will crowd them close with his songs and stories. The Renella Duo offers a little of this and a little of that, and McMahon and Wheeler have a novelty presentation, "Willie Balance." The Dundine Troupe of acrobats and the Pathe News round out the show.

Burbank.

Rattling good vaudeville numbers and a film featuring Virginia Pearson will be on the tapis of the Burbank during the ensuing week, Managers Hopkins and Elmer aver they have a programme of events that will surpass all recent offerings in their especial line. "The Love Auction," is the vehicle that will be screened to show the beauty and versatility of Miss Pearson. Musical Wheeler and the Milano Duo, noted instrumentalists haye genuinely artistic numbers. The comedy conveyors will be Mariam Mahr, who sings and talks, and Equilla and Maybelle, who are the originators of "silence and fun." Travelogue, news events and a Harold Lloyd comedy will finish off the programme.



Scene from "Too Fat to Fight," Symphony



Bert Lytell in "Faith," Hippodrome

Morosco.

Sold out at practically every performance is still the rule at the Morosco, where "Yes or No" has become a habit. This remarkable production will begin its eighth consecutive week with today's matinee. Beginning its eighth week, "Yes or No" will have passed its seventieth performance. It is estimated that more than 110,000 persons have already witnessed this production. Immediately following "Yes or No" will be a production of the Hatton success, "The Walkoffs." It is now in rehearsal. In "Yes or No" David Butler is back in the cast after an absence of a week. The cast is headed by Florence Malone, Charles Meredith and Marion Vantine, while the entire strength of the Morosco forces and numerous extras are in it.

Trinity Auditorium.

All the students of nature, not only children, but grown-ups, will welcome the return of Ernest Thompson Seton to the platform in Los Angeles, when he speaks next Friday evening, March 14, on the subject of animal heroes and the personality of wild animals. There is a great deal of humor in these stories, and Mr. Seton always introduces his hearers to the funny side. He also shows the great tragedy of animal life. In addition, Mr. Seton has a word to say on the natural history of the Ten Commandments, showing that there is not arbitrary laws given "on the fundamental laws of [illegible]on. Special prices are being [illegible]d for school children and Boy Scouts and all students in private and public schools.

Mason.

Seldom is it given to an individual to creat so much talk among the theater-goers of any community as has Alexander, "The Man Who Knows," during the first week of his engagement at the Mason. The man of mystery has perhaps become the most discussed single entertainer who has ever visited Los Angeles, for he has answered hundreds and hundreds of questions, covering nearly every subject, and written in nearly every known language. Capacity houses have been the rule at the Broadway playhouse, and the keen interest manifested would seem to presage a repetition of this business for the second and last week of his engagement, which will start tonight.

Mission Play.

The proverbial saying, that a great man or work is never appreciated in the home town, is not proving true with the "Mission Play," California's pageant-drama written by the Southland's beloved historian and poet, John Steven McGroarty. The "Mission Play," which goes into its fifth week Monday, is daily more firmly verifying the assertion, often made, that it is the classic of the century. During the past week the Mission Playhouse at San Gabriel has filled to capacity at each performance, not only with hundreds of visitors from afar, but also with hundreds of members of large local organizations who attended the evening performances.

POOR OLD CHICAGO!

Kansas City has known and suffered from rotten politics. It has undergone humiliation and exasperation from the bosses and the men they have put in office. On occasions it has been ready to tear its hair over public rights given away, public service neglected, public decency flaunted.

But it has to admit that its politics is surmounted by a halo in comparison with Chicago, which, after four years of Mayor Thompson, has just given him a triumphant renomination.—[Kansas City Star.

SCREEN.

"MICKEY" AT LAST!

AND MANY OTHER ATTRACTIVE NEW PHOTOPLAYS.

Kinema.

That the arrival of "Mickey" at the Kinema today will be the biggest screen event in town can hardly be disputed. This famous Mack Sennett fun production has been on its way to local motion-picture fans for some time, and its Los Angeles premiere is to be one of the most memorable of film exhibitions. The delightful commedienne, Mabel Normand, who plays the role of the little girl Mickey, is seen in her finest comedy characterization. Being essentially a blending of every human emotion, yet a comedy of rare and gentle humor and pathos, this widely-known picture is filled with many wonderful thrills and an element of many surprising developments. There can be no doubt that "Mickey" is one of the most lovable characters the screen has ever seen. The seven big reels are filled with sparkling fun and frolic, with not a dull moment in sight.

California.

Tomorrow the California will offer George Beban's own production, "Hearts of Men," for its initial showing in the entire world. Here is one of those homely human interest Italian stories for which Mr. Beban is world famous. It is certain to appeal strongly to all lovers of clean-cut, incisive pictures, for it has all the thrills of a high-class melodrama, and yet a new appeal of gripping heart interest—the sort that keeps you laughing and at the same time can grip you and make you hold your seat with breathless expectancy. "Hearts of Men" was produced by Mr. Beban himself with his own money, for this "artist with a soul" believes he owes the people's wants and is trying to satisfy them without being hampered by the demands of someone else because that "someone" is furnishing the finances. On Monday evening Mr. Beban is to appear in person, and as he is a famous vaudeville headliner his personal appearance alone should be an evening's entertainment.

Superba.

Mae Murray, the bewitching little star of the stage and silver drama, comes to the Superba today for a week in "The Scarlet Shadow" as Elena Evans, a little country girl guarded by a maiden aunt, who, because of a supposed "scarlet shadow" in the life of the girl's dead mother, considered Elena ill-fitted to face the temptations of the world. In addition to the Mae Murray photoplay, the Superba will present Universal Weekly and a comedy. Benjamin Lalesky, the well-known orchestra conductor, and his orchestra will furnish the musical interpretation of the photoplays.

Grauman's.

"Paid In Full," one of the strongest of all stage productions, which had the most phenomenal run on Broadway, New York, making stage history in 1907, has been adapted to the screen and will be thrown on the silver sheet at Grauman's tomorrow, playing for one week. The play, which proved so enormously successful is from the versatile pen of Eugene Walter, and the script is by Charles E. Whitaker. An all-star cast has been afforded the screen production, including Pauline Frederick, Robert Cain, Wyndham Standing and Frank Losee. Miss Frederick has the role of the patient wife of a shiftless clerk, whose nonprogressiveness keeps her in constant poverty. When he commits a theft the husband does not hesitate to send his wife to the man he has despoiled. Grauman's will offer, in conjunction with this especial screen offering eight additional parts of the distinctive Grauman type.

Clune's Broadway.

Sessue Hayakawa and Tsuru Aoki, in a screen version of their greatest stage success, "Shadows," will be the super attraction at Clune's Broadway this week, beginning today. "A Heart in Pawn," is the

(Continued on Tenth Page.)

Theaters — Amusements — Entertainments

CLUNE'S BROADWAY THEATER—

Clune's Broadway THEATRE
Starting Sunday Mar. 9th



The distinguished Japanese Star
Sessue Hayakawa
Supported by Tsuru Aoki
in a drama of tense suspense.
A Heart in Pawn
A romance of Japan and America.
Pictorially and dramatically it is the strongest photodrama Hayakawa has ever done.

Larry Semon in 'Scamps and Scandals'
The World before your eyes..
Latest Current Events
Clune's Symphony Orchestra
SHOWS DAILY 11-1-3-5-7-9

KINEMA— Grand at Seventh
THE COURTSHIP OF THE ADORABLE
MICKEY
IS ONLY ONE OF THE MANY FASCINATING EVENTS IN THIS 7 REEL
Mack Sennett
COMEDY PRODUCTION
YOU WILL NEVER FORGET THE DELIGHTFUL
MABEL NORMAND



ALSO THE HOOLA-HOOLA DANCERS AND NATURAL COLOR PICTURES.
SHOWS AT 1, 3, 5, 7, 9.
PRICES: MATS. AND EVES. 15, 25, 35c. LOGES, 50c

ORPHEUM THE BEST OF VAUDEVILLE
Orpheum
Beginning Monday Matinee
BERT BAKER & COMPANY
"Prevarication"
BU & FR TU
WALTER FENNER & CO.
"Show Me."
KENNEDY & ROONEY
Two Regular Vaudevillians in "The Widowed Pair"
JOHN ROBINSON'S MILITARY ELEPHANTS
CHARLES & MADELINE DUNBAR
"Animalfunology"
THREE MIZUNA JAPS
Oriental Fantasy
ORPHEUM ORCHESTRA CONCERTS
HEARST NEWS VIEWS
RAE SAMUELS
The Blue Streak of Vaudeville

MAJESTIC— Los Angeles' Leading Playhouse
MAJESTIC LOS ANGELES LEADING PLAYHOUSE
Tonite at 8:15
The Brightest Musical Comedy of the Season.
GUS HILL'S LATEST IMPLEMENT OF HAPPINESS.
A GIGANTIC TORNADO OF MIRTH, PRETTY GIRLS, SONG, FUN, AND MUSIC
MUTT AND JEFF in THE WOOLLY WEST
THE ORIGINAL CAST INTACT—COMPANY OF 40—TWENTY SINGING AND DANCING PEACHES—MANY SPECIALTIES
POPULAR PRICES MATINEE WEDNESDAY AND SATURDAY, 25c AND 50c EVENINGS 25c, 50c, 75c, $1.00

HOLLYWOOD PLAYERS.

BY ANTONY ANDERSON.

The Hollywood Community Theater has a way about it—or is it the director, Neely Dickson, who has the way? For not otherwise can you account for the attractions which this little theater persists in presenting to its dazzled audiences. Last month the Community Theater managed to grab off the two new J. M. Barrie plays—got 'em from Sir James himself direct, and packed the theater for two weeks with an attendance of 2400.

This month, week of March 17-22, just to show that that was no particular pace to set for itself, the Community Theater beguiles none other than Henry B. Walthall, the beloved "little colonel" of "The Clansman," to play the title role of that wonderful drama of old Japan, "Matsuo," a poetic play which for 175 years has reigned supreme as the pre-eminent literary masterpiece of Nippon.

And that isn't all. William C. DeMille's new farce comedy, "Deceivers," is to given its premiere with an all-star cast from the Lasky studio, Mayme, Kelso, Raymond Hatton and Clarence H. Geldart. There are to be two other one act plays also, titles and casts of be announced later. All in all, what might truthfully be called one whole evening's entertainment. Incidentally, the price has been raised to $1, but who cares for that—it should have been done long ago.

"Matsuo" is best known in this country by the title "Bushido," because, for some reason or other, that was the title chosen by the Washington Square Players when they presented it for 100 successive nights—the longest run ever given a one act play in New York City. But the Hollywood Community Theater goes back to the Japanese title, and in everything else is going to conform in the smallest detail with Japanese traditional stage business, conventions, and literary and historical accuracy. To this end, Mr. Aoyama, secretary of the Japanese Photoplayers Association, and himself an actor who has often played in "Mastuo" in Japan, is assisting to make every detail correct. In Japan Matsuo is never played in other than the costumes, wigs and make-up that have become traditional for these characters. The only set of "Matsuo" costumes known to be in America are in Sacramento and have been procured for the Community Theater for this production.

The scene is laid in a schoolroom; and Japanese schoolboys, in no way related to Wallace Irwin's Hashimura Togo, bear an important part in the action of the play, said action being one of the most sublime self-sacrifices which can be found in literature or drama. There are seventeen in the cast, which, let it be repeated, is headed by Henry Walthall. If the rest of the cast plays anywhere near up to Mr. Walthall, the production ought to be worth a day's pay, not to mention a mere dollar, to witness.

The box office opens to season ticket holders on the 13th, to the general public on the 14th. Tickets may be reserved by mail or telephone, but are not returnable, this privilege having been greatly abused in the past; the box office will, however, endeavor to resell at owners' risk. Six performances, week of March 17-22, at 8:30.

NEW PICTURES ON THE SCREEN.

(Continued from Ninth Page.)

screen title given the play, which is a story of heart-throbs and mother love. The charm and pathos of the stage play are faithfully preserved in the screen version, while realistically and scenically the production surpasses the stage play. The night scenes in Japan, particularly the thrilling chase of the convict woman after her escape from prison, are weirdly beautiful. Many of the scenes were actually taken in Japan. There are a number of Japanese children who are delightfully unselfconscious and naive, and a group of genuine Geisha girls who dance in the tea-house scene.

Symphony.

Rex Beach's latest screen sensation tilted "To Fat to Fight," will be given its first showing in Los Angeles at the Symphony during the coming week, starting this Sunday. It is the story of a "perfect 76," who made people love him even though he was fat, and is said to contain more comedy than "Laughing Bill Hyde," and more heart interest than the long-to-be-remembered "The Spoilers." A number of those human-interest touches that only Rex Beach knows how to instill into a photodrama are said to abound in "To Fat to Fight," while a series of long laughs are also in store for those who see the film. Added attractions on the new Symphony bill will be a comedy scream and the latest Pathe News Weekly.

Ray's Garden.

When Thomas Dixon wrote "The Birth of a Nation," he did not rest on his laurels. It was a tremendous success and swept the country by storm. That is just what inspired Mr. Thomas to write another world beater, and he did. He named it "The One Woman." The book sold over two million copies. "The One Woman" has been made into a photoplay and directed by Reginald Barker, starring Miss Clara Williams in the leading role. Ray's Garden has secured this famous play, and it opens there Sunday for a limited engagement. In the sterling cast you will find, besides Clara Williams, Lawson Butt, the English actor, Adda Gleason, who is now playing a part at the Morosco in "Yes or No," Thurston Hall, Hershal Mayall and Little Ben Alexander.

Tally's.

Coming to Tally's tomorrow is a picture with a story daring in theme, and yet uplifting, "The Sin of the World," which, by the way, brings forth a bewitching new star, Edward Cozen plays the male lead and does the most striking work of his career. A fight scene is always appreciated by the audience, and in this picture there is one the reality of which actually placed its principals in the hospital. The picture is full of tense action, dramatic situations and comedy relief, and will give the public a chance to judge a new photoplay luminary.

Alhambra.

Starting at the Alhambra today and coming with a reputation of being by far the most powerful offering that has ever fallen to Dustin Farnum's lot, and affording a special attraction by its magnitude, thrilling story, talented acting and unique photography, "A Man in the Open" is assured of large and welcoming audience. This powerful romance of the big Northwest is closely based on the thrilling novel of the same title by Roger Pocock and, as its name indicates, is staged largely in the great outdoors. Mr. Farnum will be seen in the role of Sailor Jesse, wrecked on an ocean voyage and adopted into the comradeship of rugged landsmen. Then follow his startling adventures in the great forests and mountains where he lives as a man in the open.

Victory.

"The Lion and the Mouse," the latest Vitagraph production, from drama by Charles Klein, is the offering for the current week. As a stage play it set the whole country talking; picturized, it actually gains in dramatic intensity. The star, Alice Joyce, does the best work of her career, and the supporting cast and settings are in keeping with the elaborate subject. This picture has just completed a record-breaking engagement at the Rialto Theater in New York City. There are several short subjects, and the Victory Symphony Orchestra is another innovation which is sure to meet with popular approval.

Palace.

"Little Miss Hoover," with Marguerite Clark in the stellar role and Eugene O'Brien as leading man, will be the feature attraction at the Palace this week. This charming play is probably the best vehicle Miss Clark has had for a long time, and it has been enthusiastically received wherever shown. The story is of a young society girl who becomes a farmerette to help Uncle Sam win the war and incidentally recoup the family fortunes. A charming love story is woven into the play, and the interest is sustained to the end. Sharing the honors with the feature is Roscoe "Fatty" Arbuckle in his recent Paramount success, "Camping Out." The latest Christie comedy, "Salvation Sue," and other interesting short subjects are also on the bill.

Garrick.

Geraldine Farrar, as Carmen of the Plains, in "The Hell Cat," a tale of the west written by Willard Mack, the well-known playwright, will be the featured star at the Garrick this coming week. The screen has given us "Carmen of the Klondike" and just ordinary "Carmen," and now Miss Farrar interprets a role of a reckless, easy-go-lucky Carmen of the Plains in this more than ordinary production, which has won the praises of both press and public in every city where it has been shown. "The Hell Cat" is described as being a fast-moving western melodrama with a number of new situations of the sort that has made Willard Mack famous as a writer of short stories.

De Luxe.

D. W. Griffith's great story of victory, "The Greatest Thing in Life," is the big feature film being shown at the De Luxe today and tomorrow. Ranking among the very foremost of American motion-picture producers, Mr. Griffith has produced numerous screen classics, which stand as examples of the best the cinema art has thus far presented to the world. In "The Greatest Thing in Life" all the qualities of production, which have made this director famous are richly in evidence. The author of "The Greatest Thing in Life" is Capt. Victor Marier, writer and soldier of reputation.

Quinn's Rialto.

Because of its pronounced success, "What Every Mother Knows," will be shown for its second and last week at Quinn's Rialto, starting today. That little Gloria Joy is accepted as an established favorite goes without saying. A remarkable child, who seems to intuitively realize the complicated part she is playing, she is gifted with the power of wonderful facial expression and has a magnetism that few possess. She will appear in person all the week each day at the 4, 7:30 and 9 o'clock performances in a clever character specialty arranged for her by her director, Sherrwood MacDonald.

AT CUMNOCK HALL.

Charles Wakefield Cadman, assisted by Mme. Budrow, will appear in a piano and song recital at Cumnock Hall, 200 South Vermont avenue, Wednesday, March 12, at 10:15 a.m. The programme will include Spanish and Mexican songs, as well as selections from the opera "Shanewis." Mr. Cadman will play, for the first time in public, parts from his new opera, "The Garden of Mystery." This is the third programme of the Cumnock School's artists' course of the season.

GUILBERT TO COME IN APRIL

Yvette Guilbert, that delightful interpreter of the French people, will be heard in two new song programmes at Trinity Auditorium, April 10 and 12. Attention is directed to the change in dates, which were originally announced for March 27 and 29.



May Peterson, Trinity Auditorium, Tuesday evening, March 11.

MUSICAL.

THE ENTENTE GROWS.

SYMPHONY RECORDS SHOW INCREASE IN INTEREST.

By Jeanne Redman.

No greater proof of the fact that music is an essential of modern life could be shown than Los Angeles has seen in the past two months. The last musical season closed in May, 1918. Then came the usual vacation, so far as concerts are concerned, lasting until October. And when the new season was about to take on life, "a killing frost" struck the country in the shape of the influenza epidemic. The hiatus in musical affairs lasted until the holidays, and there are three weeks at that time of year that are off the calendar, so far as concerts are concerned. Then it took about three weeks more to get the concert machine grinding again. So Los Angeles practically went musicless to bed for seven months or more.

But when the city awoke and donned her musical garments again, she arrayed herself like Solomon in all his glory. Beginning with the concert of the Paris Orchestra, and continuing down to that of our own orchestra, last Friday, the record of attendance has been a continual crescendo. When one comes to the record of our symphony orchestra, we have reason to be proud of the audiences that have greeted it this season. When the concerts were given at Trinity, several years ago, too many of the concerts saw attendance of from 800 to 1100 persons. This year the attendance has ranged from 2200 to 2500 persons.

All this goes to prove three things; that the educated portion of the public has felt the pangs of musical starvation and now is intent upon getting a full meal; that the worth of the Symphony Orchestra grows, and that it meets public approval.

MAY PETERSON, YOUNG AMERICAN SOPRANO.

Miss May Peterson, the young prima donna who will be heard here at Trinity Auditorium on next Tuesday evening, was known to American audiences mainly by echo from abroad until last year, when she has been duplicating her great European successes. Since the triumph which accompanied her debut in the operatic realm in Paris she has been widely discussed on both sides of the Atlantic.

Miss Peterson is another artist who has blown into fame on the wings of a western breeze. She was born and spent her childhood days in the town of Oshkosh, on the shore of Lake Winnebago, Wisconsin. She has been a musician from the days of her earliest recollection. Her father, a Methodist minister, spent his summers traveling from one small town to another, holding services in a tent, and little May, since she was 7 years old, accompanied him, playing the organ and singing solos in connection with these services. When still a mere girl she had charge of the church pipe organ, sang solos directed the choir, organized choruses and did much private teaching.

Later, for a broader field, the young musician went to Chicago, where she assumed a church choir position, while pursuing studies under William Nelson Burritt. Besides this she taught and also sang at concerts and entertainments in Chicago and throughout the Middle West. After a few years, success in Chicago enabled her to venture upon the ambition of her life—study in Europe. Accordingly she went to Florence, Italy, where she was trained in Italian music. From there she went to Berlin for a command of German and still further vocal development.

It was Paris, however, the last place planned by the young artist in which to complete her European education, that proved the great turning point in her career. Here she came under the guidance of Jean de Reszke, who immediately realized the possibilities of her voice.

Shortly afterward she made her debut in the title role of "Manon" during the Massenet festival week at Vichy, scoring an instantaneous success and exciting much comment from the French critics. This led to many appearances in the provinces of France, notably at Lille, Bordeaux, Lyons, Marseilles, etc., in such roles as Lakme, Manon, Traviata and La Vie de Boheme. Then came her crowning triumph in Paris at the Opera Comique, the most famous of all lyric stages in Europe. Here the young American artist scored an even greater triumph than in the other cities, receiving an ovation from an audience which filled to overflowing this famous French operahouse.

Her concert, Tuesday evening, will be the only one in this city. The programme numbers follow: "Nina" (attributed to Pergolesi;) "Warning" (Mozart;) "Rose Softly Blooming" (Spohr;) "Alleluja," "Air from Exsultate" (Mozart;) "Contemplation" (Wilder;) "Le Papillon" (Fourdrain;) "Crepuscule" (Massenet;) "La Gavotte," "Air de Manon" (Massenet;) "Songs My Mother Taught Me" (Dvorak;) "El Majo Discreto" (Granados;) "Deep in Love was I" (Rachmaninoff;) "Three Cavaliers" (Dargjomijsky;) "Just Before the Lights are Lit" (Branscombe;) "Snowflakes" (Malinson;) "I'm Wearin' Awa', Jean" (Old Scotch;) "De Ol' Ark's a Moverin" (Negro Spiritual, by Guion;) "The Open Rose" (Gertrude Ross.)

TAMAKI MURA REAPS A BIG NEW SUCCESS.

Tamaki Miura, the Japanese prima donna, who was heard here first three years ago with the Boston National Grand Opera Company, has had a triumph in New York, the Mecca of all operatic stars, and the shoal on which many of them die. She is singing there with the Chicago Opera Company and has received an ovation with her every appearance in "Madame Butterfly," a role she has made peculiarly her own. No artist, whether it be Geraldine Farrar, Emmy Destin or Maggie Teyte, has received the extraordinary praise from the critics that this petite star has, or has more endeared themselves to the public. Her five performances were entirely sold out.

She leaves for the Pacific Coast immediately at the close of the Chicago season, bringing her own company to the Mason Operahouse for one week's engagement, opening March 31. In addition to two performances of "Mme. Butterfly," five performances of "The Geisha," in English, will be sung. Single admissions to the Miura performances when she was here last time were from $5 down. This time Manager Behymer announces that the top price will be $2. Mail orders are now being received at the Mason Operahouse.

JOSEF BONNET TO PLAY ON AUDITORIUM ORGAN.

Joseph Bonnet, the internationally-famous French organist, will be heard in recital at Temple Auditorium next Sunday afternoon, March 16. This distinguished, representative organist has been a pioneer in the present generation in popularizing the organ. He is not only an artist and a virtuose, but a scholar and excellent musician of highest attainments. Since the memorable tour of Guilmant, nothing has been heard to compare with the work Bonnet is doing. His technical command of the instrument is keenly sensed, but is always subservient to a clearness and perfection of tone quality that reminds the listener of Galli-Curci or Casals.

Bonnet was born in Bordeaux. His father was organist of the Church of Ste. Eulalie, and was his first teacher. At 14, Bonnet was appointed organist of St. Nicholas, and later of St. Michaels, both in his native town.

He entered the Paris Conservatoire under the tuition of Alexander Guilmant, winning the much-coveted first prize for organ playing and improvization. After winning the Guilmant prize, Bonnet entered as candidate in open competition for the position of organist in the famous St. Eustache Church; all the competitors were first-prize men of the Paris Conservatoire but the post was given Bonnet.

He has toured all over Europe, is a prime favorite in Paris, where, on the death of Guilmant, he was offered the coveted post of organist of the Societe des Concerts of the Paris Conservatoire.

For the past two years he has been in America, appearing as soloist with the great symphony orchestras whenever the combination was possible, and touring as recitalist in the principal cities.

Rosen to Give Matinee.

The tremendous success of Max Rosen, the gifted young violinist, at Trinity Auditorium last week, has resulted in an avalanche of requests for a second appearance. This Manager Behymer announces for Saturday afternoon, March 15, when an entirely different programme will be given.

Of the younger generation of fiddlers, Rosen towers above them all, sharing only with Heifitz the distinction of being the most gifted of the Auer pupils. Only 19, and now in his second season in America, his artistry has attracted national attention, bidding fair to give him a vogue with the concert-going public equal to that of Elman and Kreisler.

Rene Hemery will Give Concert.

Rene Hemery, first-prize man at the Conservatoire de Paris, and violin soloist with the Paris Symphony Orchestra, for the benefit of French wounded, will play on Wednesday evening, March 12, at the Ebell Club House. Mme. Hemery accompanies her husband on the piano. The programme will include a Grieg Sonata, Bach Chaconne, Sarasate Romance and Spanish Dance, Saint-Saens Rondo Capriccioso.

Wa-Wan Club Concert.

Wednesday, March 12, is reciprocity day for the Wa-Wan Club, and a special invitation is extended to all presidents of district clubs. Mrs. William Mabee will make an address, and Miss Grace James will sing. The programme will begin at 2:30 p.m. promptly.

Matinee Musical Club.

The last meeting of the Matinee Musical Club was held on last Tuesday, at which Mrs. Harry Voorhees sang, Miss Elsa Seidel, pianist, Edith Clark at second piano, and Mrs. Valentine Fisher at the March 20 a programme of [illegible] will be given, with well-known local [illegible] appearing. The club's annual [illegible] and dance took place last [illegible] evening.



Joseph Bonnet, Organist, Sunday afternoon, March 16, Temple Auditorium

7—FEATURES—
Including the
CALIFORNIA ORCHESTRA
"Best in the West"
Nicola Donatelli, Conducting
First Presentation in the World
One Week, Starting Monday



THE ARTIST WITH A SOUL
GEORGE BEBAN
Whose Keen Humor and Delightful, Tender Personality Appeals IN
JESSE CRAWFORD
ORGANIST of PUTNAM BLDG.
at the Console
of the big California Theater organ, daily from 11 a.m. to 7 p.m., will render in his original inimitable style, the latest and most popular SONG HITS OF THE SEASON.



"HEARTS of MEN"
California
The First of His Productions
Containing Every Element of Human Appeal
MILLER'S NEW THEATER
Main at 8th
Matinees, except Sunday, 15c, 25c, Loges, 35c; Evenings, 15c, 25c, 35c. Loges, 50c. Continuous 11:15 a.m. to 11:30 p.m.
TODAY AND TONIGHT
William S. Hart in "Branding Broadway"
A DIFFERENT HART PICTURE



Joseph Bonnet,
Organist, Sunday afternoon, Mar. 16, Temple Auditorium.

sang, Miss Elsa Seidel, pianist, with Edith Clark at second piano, Pupils and Mrs. Valentine Fisher read. March 20 a programme will be given, with well-known local musicians appearing. The club's annual dance took place last Saturday evening.

7—FEATURES—7
including the
CALIFORNIA ORCHESTRA
"Best in the West."
Nicola Donatelli, Conducting

on in the World
arting Monday

AWFORD
ORGANIST of INTERNATIONAL FAME
at the Console
California Theater organ, daily from p.m., will render in his original style, the latest and most popular HITS OF THE SEASON.

RTS
IEN"
ia
The First of His Productions.
Containing Every Element of Human Appeal
LLER'S THEATER
in 8th at
roadway" A DIFFERENT HART PICTURE

Theaters Amusements—Entertainments

TALLY'S—
428 S. Bdwy.
Prices 15-20-30 Cents
Shows at 11-1-3-5-7-9

COMMENCING MONDAY
THE SIN OF THE WORLD
ADDED ATTRACTIONS
TALLY'S ORCHESTRA
UP-TO-THE-MINUTE NEWS VIEWS
The first of the OUTING CHESTER TRAVEL PICTURES

SUPERBA—
Broadway Near Fifth
Mae Murray
"The Scarlet Shadow"
the story of a girl who suffered because of her mother's sins.
SUPERBA

GARRICK—
Broadway at 8th
GARRICK
Theater—Broadway at 8th
First Showing on Broadway of
GERALDINE FARRAR
as the reckless, easy-go-lucky
"Carmen of the Plains"
in "THE HELL CAT"—a Real Picture of the West, by Willard Mack.
ADMISSION 15c
Loges 20c. We Pay the Tax

AN AWFUL DAY AT GOLDWYN'S.

(Continued from First Page.)

Understaker's Gazette. She just laughed and laughed!

"But just then something awful happened. The steam-tug had been anchored, and a wind that had been rising without our noticing it turned suddenly into a little squall; the boat dragged anchor and commenced to drift. Of course they started the engines in a few minutes and got her righted, but in the meantime, there were all three of us in the water. And when they tried to lower a life-boat, it got swamped. So there was nothing for us to do but to swim for it. And we were a quarter of a mile from shore.

"The cold water had brung me to my senses, and I told Dick to go back after the other woman. It was then that dame made me so ashamed I coulda died. She swam over to me, told Dick to look out for me because she could swim like a fish. Well, I started to go through with it,—the limp liy stuff,—but I ate my heart out with shame and didn't care at last whether I drowned or not. By and by I began to see the dame getting a bit white around the gills.

"'Dick,' I whispered, 'go over and help her for gawsa'! It's all my fault! I—I can swim, I had to confess to both of them, feeling as yellow as a small-pox sign. And next minute she gave Dick such a grateful look out of her big black orbs I'm blessed if I didn't nearly regret my better nature!

"After a while we reached shore, and she took me right away to her dressing room to dry out, while Mabel brought me some extra duds she had brought down for emergency. My, but I felt mean! 'You're the girl ought to be doing the stunts,' she said patting me on the arm, 'and I'm going to tell Mr. Cabanne so. Say, child, didn't I used to know you somewhere?'

"'That's when I found out who that classy dame was! She was none other than Rae Samuels, one of the brightest of Orpheum stars. Did I feel small? Say, you coulda covered me with a penny stamp. But I cheered up a little especially as Mabel and Cabanne forgave me, which they wouldn't a done maybe, anyhow not the director, 'cause no director could, only the camera had got the first of it, and I pulled my stuff outside the camera lines. Anyhow of course they all thought it was an accident,—everybody except Dick. And Mabel. As I said before, I'm sure she was on, because otherwise she wouldn't ha' laughed. Dick was awful cold, but that didn't worry me much right then, I was so thankful my career wasn't ruined after all.

"Up in the dressing room, after Miss Samuels told me she remembered me, I all of a sudden remembered where I'd known her. 'Oh, yes,' I cried, 'it was a little Chicago picture house where you sang and where I played the piano.' 'Didn't remember you with your make-up, child,' she said, 'but do you remember how I used to sing "Giddap, Napoleon," before the 9 o'clock show in the morning, for the newsboys and messenger kids? Well, you know how scared I was to leave my little old $35 a week, when offers began to come, and even when Mr. Bray came after me to sing on the kerosene circuit down south?' It seems it was only two years from that day when she told me goodbye at the picture show that she went into the Follies. And I found she was happily married,—whereat I forgave her everything, and asked her what she thought of Dick?

"'Clean as a whistle!' she answered. 'They elected him to show me about the studio, you know. Maybe my heart didn't give a big bound of relief.

"Then we had to hustle back to town for her afternoon show. She made me go to the theater with her, and then took me to dinner with her at the Alexandria. She was wonderful. She even promised to help me if I ever wanted to go on the stage. But just the same I was getting blue, maybe you know why.

"What of Dick; poor old Dick, that I'd made a monkey of? He knew I had too, whatever the others thought.

"I hurried off home and was just getting off my corset so as to have a good comfortable cry,—you know us girls can never cry comfortable with our corsets on,—when the telephone rang.

"It was Dick's old happy bright voice.

"'I'm coming right up to see you' the voice said.

"'All right! I laughed back at him, too happy for anything. All right, come right up and see if I care!' "

Canaries Taught to Sing.

Down on South El Paso street cages of canaries are as popular as babies and bull pups. Their soft rolling trill can often be heard above the rumble of heavy traffic broken now and then by the cries of newsboys selling the latest edition of Spanish newspapers.

How many of these birds have been taught to sing in a peculiar manner is an interesting story, ater for the duration of the contract.

A Will Rogers novelty that will be seen on the screens of the nation beginning in a very few weeks will be weekly contributions of the shrewd Rogers wit and comment upon news, events and personalities in the current news of the world—a running fire commentary familiar to the thousands who know Will Rogers in the theater.

RUTH SAID "OUCH!" GYPSY SAID "UGH!"

Ruth Roland is, plumb nervous about road agents. There has been a lot of automobile banditing around Los Angeles, and when Miss Roland is out at night she is constantly in danger of breaking the speed and traffic laws. The other night she and Gypsy Abbot, returning home late from the opera, began to talk of highwaymen, and got themselves so frightened that they stopped the car and hid their jewels in their hats. Then Ruth "stepped on it," and they set sail for home. Suddenly a car shot out of a side street and blocked their way.

"Robbers!" gasped Gypsy.

"Bandits!" gurgled Ruth.

Two men in policemen's clothes jumped out of the car and approached.

"Disguised as officers," groaned Gypsy.

"Cowards!" hissed Ruth.

"The next time," exclaimed one of the men, "that I catch you speeding like that it'll cost you each $25!"

"Oh, joy!" chortled Gypsy.

"Thank the Lord!" twittered Ruth.

ALICE LAKE GOES IN FOR THE DRAMA.

Custard pies and brickbats henceforth will mean nothing in the artistic life of Alice Lake, the pretty young woman who, for so long has been serving as Patty Arbuckle's leading woman. Miss Lake has been engaged to play leads in Metro pictures, her first venture being with Bert Lytell in his current "Boston Blackie" picture, tentatively named "Powers that Prey."

As Mary in "Powers that Prey," Miss Lake has many tensely dramatic moments, so it is said, and she has agreeably impressed Max Karger, Metro director-general, by the sincerity and power of her acting. Just to see her, one would never surmise that Miss Lake aspires to such serious things. Off the set she is a smiling little body, with a pink and white complexion and three fascinating dimples—one in each cheek, and the third—sh!—on her right shoulder.

ACTORS ADMIT IT'S GOING TO BE GOOD.

The Al Christie first two-reel special, "Sally of the Chorus," featuring Fay Tincher, is going to be a "sure hit," according to the following members of the cast:

Fay Tincher—"Al Christie always wore his leather coat when directing my scenes."

Harry Depp—"My cowlick and Fay's striped stockings certainly put the picture over."

Molly Malone—"The piano-player at rehearsals was so good-looking!"

Harry Edwards—"I play four parts. Watch for me."

Patricia Palmer—"I can't dance. I do a specialty number in this picture."

Envious chorus-girls—"I wish my face had Molly Malone's knees."

Roscoe Karns—"Stage managers give such tone to a production. I play the stage manager."

Al Christie—"It's hokum."

Everybody, sotto voce—"The shimmy chorus wasn't so bad!"

SOLDIER WRITES TO MARGARITA FISHER.

Margarita Fisher of the American Film Company is in receipt of a very interesting letter from her former assistant director, James Douglass, now a first lieutenant in the American army in Germany. The letter is written from Cochem-on-der-Moselle and reads in part:

"So sorry I was unable to make it all the way to Berlin, but this is as far as I was able to proceed. This was due, not to any hesitation on our part, but rather to the fact that the Germans began to squeal and signed an armistice. Too bad, for I had counted on having a room (probably the Crown Prince's room) in the Kaiser's castle in Berlin. However, I now have a very comfortable room in a nice house in Cochem-on-der-Moselle.

"Have had several interesting trips. Went up to the Forty-second Division and had lunch with a major and his staff—the major commanding the Third Battalion of the One Hundred and Sixty-seventh Infantry, (formerly the Fourth Alabama.) This regiment especially distinguished itself in every battle in

IN THE STUDIO; ON THE RIALTO.

(Continued from Ninth Page.)

which it participated, and nearly every officer wears several wound stripes and DSC's and croix de guerre's. Most of the major's staff were from Birmingham, Ala., and knew loads of people I did, so had a very pleasant time.

"The Second Division, which is up above the bridgehead at Coblenz, was composed of the Ninth and Twenty-third Regular Regiments of Infantry and two regiments of marines, and it was in this division that the marines won their fame. The Ninth and Twenty-third, I don't think, got their share of the credit. I have been all over the Soissons battlefield and have seen the large number of American soldiers buried around there, and from the looks of the cemeteries it was the Ninth and Twenty-third which bore the brunt of the fighting at that point. And the fighting there was terrific. I found one little village situated down in a valley between two hills. All the trees around the town were blackened and gnarled and torn by shells, and the ground was literally pock-marked with shell holes. There is not a piece of wall left standing anywhere in the town, and the whole thing looks like someone had painted a new up-to-date picture of Dante's Inferno.

"I am enclosing in this letter an iron cross of the second class. How I do wish I could write you a wild tale and write it truthfully about my capturing twenty or thirty Germans single-handed and wresting this iron cross from the largest man of the lot; but I can't, and am afraid I'll have to tell you the plain, unvarnished, bitter truth. It was bought! When the American Army of Occupation came up into Germany, we all were looking for souvenirs, and Fritz was looking for food, so they parted with their iron crosses in exchange for food or cigarettes!"

TOM MIX CAN SHOW THE BROKEN RIBS.

Tom Mix, the William Fox star, never fakes a scene and consequently oftentimes must pay the penalty for his conscientious demand for realism. The latest penalty was two broken ribs. The accident occurred at Flagstaff, Ariz., where Mix and his William Fox company under the directorship of Edward J. LeSaint, went to make scenes for "The Wilderness Trail."

The script called for a knife fight in the snow, between Mix and Sid Jordan, the heavy. This fight is one of the big moments of the picture and to get every possible thrill out of it over a thousand feet of film were turned on it. When the combatants were ready, knives in hand, Mix said to Jordan:

"Don't worry about cutting me, Sid, I don't mind a few scratches. Make this fight look real."

The two went at it hammer and tongs. They threw each other all over the snow, sometimes out of the range of the camera. At one point, each man holding the other's knife wrist, they rolled down an embankment in high speed. Half way down a tough twig jammed itself in Mix's ribs and before the twig broke with the weight of the two men, two of his ribs were cracked. Yet the fight went on, and another hour's work was done before the start for the Commercial Hotel in Flagstaff was made. It was not until that moment that Mix told director LeSaint what had happened. A doctor there fixed Mix up temporarily, and when Mix reached Los Angeles and had had further treatment by a physician he was able to go on with the "interiors" of the picture.

NOW MADGE KENNEDY LIKES 'EM ROUGH.

Madge Kennedy admits she used to be awfully scared of cowboys. But since her recent picture, in which a number of these wild and woolly westerners appeared, she has decided they are "nice."

To prove it to them, she gave the boys a party at her home, the other night, and served to them a huge cake which she had made with her own fair hands. "I know," she told them, "that you all adore cakes crammed with marischino cherries, just as I do; so please turn yourselves loose!"

Besides the star and Wallace MacDonald, her leading man, those sharing the feast were Alfred Hollingsworth, Anna Hernandez, Walter Hiers, George Kunkel, Bill Patton, William McPherson, Tuck Reynolds, Walter Cameron, Director Clarence G. Badger, Carlyle Moore, Marcel Le Picard, and others.

And to further prove how nice she thinks the cowboys are, she's going to let Bill Patton teach her to twirl a lariat.

HE WANTED HIS LI'L OLD ARM, SO HE DID.

In Hale Hamilton's new picture, "After His Own Heart," now under production at the Metro studios in Hollywood, the hero agrees to an operation whereby his youthful heart shall be removed and substituted for the worn-out cardiac muscle of an aged millionaire. Naturally the surgical exchange never does take pace, but the situation strikes Hamilton as amusing.

"Playing with hearts like that," said the star, "brings to mind the story from France about Sam Johnson, the big negro private whose right arm was shot off during a furious battle. When the fire got too heavy, Sam's commander ordered the colored troops to return to their own trenches. Sam paid no heed, but ran wildly around, apparently hunting for something in the debris of No Man's Land.

"'Sam, retreat to your trench!' commanded the officer.

"'Ah can't, sah,' replied Sam, continuing to search, 'Ah's lookin' fo' mah arm.'

"'Why your arm's been shot away!' exclaimed the officer. 'It's no good to you now.'

"'Deed it is, sah,' returned Sam, 'its got mah wrist-watch on it, that arm has!' "

Dorothy Dalton to Flit.

Dorothy Dalton, Thomas H. Ince star, plans to leave for New York City following the filming of her present play at Culver City. While in the East Miss Dalton will make several big photoplays under the supervision of Mr. Ince, the stories for these calling for New York atmosphere. The pictures will be lavishly staged and produced.

It has not been definitely decided who will direct the eastern company.

Is a Regular Here.

When you get to a point where you're immortalized in a novel you've got something to proud of. Now it's J. Warren Kerrigan, one of the stars of the Jesse D. Hampton productions, is to have that distinction. A few days ago he had a letter from Marie Bjilke Peterson, living in Tasmania, telling him of the fact.

The author said she had his picture before her as she wrote, and felt his presence was an inspiration to her work, and that his screen work had so impressed her that he was to be the hero of her newest work.

Kerrigan was asked to send his photograph to adorn the title page of the book which already has been accepted by a firm of London publishers.

He Owns a Goat Ranch.

Jack Mower, that broad shouldered youth who has just completed a feature with May Allison at the Metro studios, has gone north to look over his goat ranch. Jack said thebill in advance for improvements and is now going to find out whether the work has been properly done.

The Rise of Darrell Foss.

Darrell Foss is playing his second role in the support of Nazimova at the new Metro studios in Hollywood. Foss is cast as Stephen Forrester, the ne'er-do-well brother in "The Brat." Recently Foss did the juvenile lead with Nazimova in the colossal Chinese pageant picture, 'The Red Lantern."

Confession Note.

The only photoplay star in the world that has the courage to own up that she drives a Ford is Bessie Barriscale.

"Ford? I should say I do own a Ford—three of them—and I drive 'em too. I have three big cars, but I love my Fords. When I go to my ranch, I get out and work with the rest of the boys, and you may see one nearly any day driving a Ford about the place or running into town for supplies. I couldn't ranch without my Fords!"

May Allison on Pilgrimage.

Gratifying a desire she has had ever since she has been in California, May Allison, winsome Metro star, will make a motor tour of the old Spanish missions along El Camino Real, from San Diego to Santa Barbara.

Miss Allison is to have two week's vacation and will tour the missions in her smart landaulet, accompanied by one of her sisters. And even at the expense of appearing a trifle "shoppy," the star will carry along her pocket kodak.

Safety First Item.

Louise Lovely is not afraid of the men who are agitating the killing of dogs, but she is taking no chances. Louise has a fluffy long-haired animal she calls Tippy, and before she left for Palm Springs to make scenes with William Farnum in the William Fox production, "Wolves of the Night," she took Tippy to a ranch fifty miles from Los Angeles and eight miles off the main road, so that no one would bother Tippy while she was away. Louise is rather wrathy about this dog-killing agitation, and she is prepared to meet those agitators in verbal combat.

Al's Got To Be Good Now.

Albert Ray, new Fox star, has got to be a good boy now and go home early. His mother, Mrs. Laura L. Ray, has just arrived from New York and will keep house for her clever son.

Promotion Note.

And now Scotty Dunlap can file away his old loose-leaf note book and his property man's. He isn't an assistant director any more, but is a full-fledged director, with a megaphone and leather puttees. He is to take Al Ray and Elinor Fair under his wing, in Ray's next picture.

Theaters—Amusements—Entertainments

CLUNE'S AUDITORIUM— 5th and Olive
WILL KING
—AND COMPANY OF—
MERRY MAKERS
—IN THE—
High Fliers
THE LAUGHING HIT OF THE FAMOUS WINTER GARDEN SEASON.
—IN CONJUNCTION WITH—
Big Time Vaudeville Acts
MATINEES DAILY (Except Sunday.)
PRICES: All Matinees and Nights, 30c.
Shows 2 P.M., 6 P.M., 9 P.M.
Saturday 4 Shows. Mat. 2 P.M.
Night Performances Starting 5 P.M. Doors Open 4:30 P.M.
ENTIRE CHANGE OF PROGRAMME WEEKLY.

SYMPHONY— 614-616 S. Broadway


FIRST SHOWING IN LOS ANGELES OF
REX BEACH'S
LATEST SCREEN SENSATION
"TOO FAT TO FIGHT"
With FRANK McINTYRE
SYMPHONY 614-616 SOUTH BDWY.

TRINITY AUDITORIUM— GRAND AVE. AT NINTH
L. E. BEHYMER Presents Telephone Main 8333
Tues. Eve. March 11. May Peterson
Whose success at the Opera Comique, Paris, was equal to that attained by Mary Garden. Her appearance at the Metropolitan, N. Y., and her vogue on the recital stage combine in making her one of the popular American favorites. Remember the Anna Case triumph and secure your tickets for Peterson early.
Prices 75c, $1, $1.50, $2.00, plus 10 per cent. Federal Tax.
THE AMERICAN NATURALIST—
Friday Eve. March 14 ERNEST Thompson Seton
Creator of Lobo, Little Johnny, etc.—exploiting the "Ten Commandments as Lived in the Animal Kingdom," and "Animal Heroes." Hear this refreshing, vigorous talk. Prices 50c, 75c, $1.
There Is a Universal Demand for a Return of
SAT. MAT. MARCH 15 MAX ROSEN
AMERICAN VIOLINIST IN RECITAL.
SEATS NOW SELLING—75c, $1.00, $1.50, $2.00.
ONLY PUBLIC ORGAN RECITAL BY
Sun. Mat. March 16 Joseph Bonnet Clune's Auditorium 3 P.M.
Internationally famous French organist. Hear this successor to Guilmant play on the great Temple organ. It will be a treat. Tickets 50c, 75c, $1, $1.50, plus 10% tax, on sale now, Trinity box office, Grand Ave. at 9th.

THIS MAN IN THE OPEN
Starts Today
—But See for Yourself—
DUSTIN FARNUM
—IN—
"A MAN IN THE OPEN"
AT THE ALHAMBRA
731 S. Hill St.
Prices 15c, 20c, 30c


RAY'S Garden THEATRE MAIN AT NINTH
TODAY TODAY
THE SENSATIONAL FREE LOVE DRAMA
THE ONE WOMAN
written by THOMAS DIXON
author of the famous play "THE BIRTH OF A NATION"
With the following wonderful cast:
CLARA WILLIAMS
LAWSON BUTT
HERSHAL MAYALL
THURSTON HALL
ADDA GLEASON
MARY JANE IRVING
and
LITTLE BEN ALEXANDER
Directed by Reginald Barker

WOMEN AT DECALOGGERHEADS.

The Feminine Point of View in San Francisco—Musical Sprees and Daring Innovators and Such Things.

BY LANNIE HAYNES MARTIN.

[SPECIAL CORRESPONDENCE.]

SAN FRANCISCO, March 7.—Yes, it is perfectly true, San Francisco women do go on sprees! Long protracted rounds of dissipation in which they drown their dreads and disappointments and their sorrow over a sordid world. Night after night they can indulge their taste with no apparent flagging of their thirst. They know each subtle brand by name and are connoisseurs of quality. Of course at times there is apparent undesirable reaction. A sixty-year-old mother was upbraiding her forty-year-old daughter for the excesses in which the latter had been indulging.

"This kind of thing won't do," said the mother "even if it isn't going to last but a short time. You are getting insufficient sleep, you eat practically nothing, your nerves are on edge,—look how your hands tremble!"

"But mother," the daughter protested, "they are not really trembling; the right one is trying to play the intermezzo from Mascagni's new opera and the left is doing that lovely fugue from Bach."

Music is the San Francisco woman's intoxicant! And perhaps in no other city of the United States is there such a large percentage of women with such thorough musical knowledge. And, when the grand opera season is but a short one, it is not to be wondered at that they forego sleep and all forms of social diversion in order to attend. But there is a stronger test than this. San Francisco people will even go to Oakland to a concert. Numbers of society women are flocking across the bay now to hear Sydney Hoben of Pasadena interpret the new operas.

The San Francisco woman's point of view is not one easily sympathized with or understood by the middle-class, mediocre, middle-aged, Middle West, mid-Victorian mind. Its subtle discriminations would be unintelligible, its syllogistic deductions uncanoncial to the bourgeoise, sans-culotte mental proletariat. For while the physical eye which can detect delicate nuances of light and shade is universally conceded to be a more highly developed organ than the one which only discerns black and white, when these terms are transposed from esthetic into ethical language there can be no hope for such a universal conclusion. This might best be illustrated by a recently repeated scandal. A woman (whose place of nativity shall be nameless) in commenting on the sad affair, her voice shaking with horror and hortatory condemnation, said: "And see what came to her! They found her there in his room dead! And a San Francisco woman speaking of the same affair with equal disgust vibrating in her voice remarked:" And they say she had on a gray flannelette night-gown!"

Art has not yet become quite a staple and substantial diet. Art exhibits are usually taken with patroness sauce and washed down with immoderate quanities of tea. But the attitude toward art is progressive. On the San Francisco woman's wall there is no room for family protraits. (There are still a few extant in Oakland.) Here one may find queer Cubist nudes and the placid face of a sucide, newly dead, but no grave engraven images of stony-faced ancestors chill the atmosphere. There has been a wholesome tendency this year toward the purchase of landscapes, and Southern California scenes done by Borg, Brown, Wendt and the Wachtels have been given preference.

The San Francisco woman's idea of entertaining may not be a unique one, but she has a unique field for indulging it. The male population of San Francisco is cosmopolitan and one cosmopolite kens another, and so instead of the one-man gatherings prevalent in a vicinity which I might name, the San Francisco hostess usually invites one other woman and about ten men! The fact that the men come again and again is much more eloquent comment in the affairs than their departing words, "We have had such a charming evening!" At one delightful Russian Hill home on Sunday evenings might be found a Chinese diplomat (an Oxford man whose English puts occidentals to shame;) a well known American poet, a brilliant English critic and reviewer, two or three short-story writers, a New Zealand musican, a French painter and several embryo editors.

The San Francisco woman has long been accustomed to admiration. If men gaze at her it does not shock her. If a man smiles at her on the street she does not call a policeman, she knows he but pays homage to that same god she adores—the god of Beauty, and feels her offerings on the shrine are not in vain.

At a recent Women's Club convention not held in San Francisco there were five-minute talks on "How I Have Helped My Husband." A number of women told of the marvelous things they had done. One had prayed for her husband until he had become a sober, substantial citizen. Another one had scrimped and saved and made her own hats, thereby assisting her husband to acquire a competence. One bought her husband's clothes. Another was sure that she had been the means of great inspiration to her husband because she read to him every night out of her favorite authors. These women were all serious, solemn, suburban citizens, who looked like they would do just that sort of thing, for they believed that the uplift of the universe lay on their sacrificial shoulders. And then a pretty, pert, slim, smartly-dressed young thing got up and said: "I would not live with a man that allowed me to buy his clothes. Praying and breathing are two functions which I think he can only perform successfully for himself. I help my husband most by letting him work for me." [A gasp from the audience.] "You need not look incredulous. It is a well-known psychological fact that the human being loves the object for whom he works. Furthermore, the toiling for the toys and baubles that we women want unlooses energies in him that far outvalue the mere acquiring of these trifles. We get the material things, and he the psychic and mental benefits. I demand $50 buckles for my shoes, and get them. I have four tailor suits a year, as many evening dresses as I need, and I would scorn a hat that cost less than $25. Do you call this selfishness and say the man is making sacrifices for a woman's vanity? Well, have not we women for centuries claimed that we acquired our superior spiritual attainments through sacrifice? What right have we to monopolize this means of grace? May man not yet reach the supreme heights that we have gained if we but allow him some sacrifical privileges? And, do you not know that the home and all civilization, culture and the arts came from a selfish woman? When the first nomad woman said to her mate: 'I will no longer follow you in your vagrant wanderings; no longer will I help you bear the burdens and endure the fatigue and cold of the long journeys; I demand a permanent abiding place, a fire, a tent and warm skins to cover me'—that woman laid the foundation for all of the comforts that you and I now enjoy. There were women, I suppose, in those days, also, who called this rank selfishness. And they continued in their toilsome, aimless wanderings, from their descendants you might now acquire additional economy by learning how to plait grass kirtles—"

But this was too much! In the turmoil that ensued, the pretty, pert, young thing escaped through a back window.

Those who pray to be delivered from the crimes against aesthetics will never be understood by the sticklers for the letter of the law. Replacing "Thou shalt have" for "Thou shalt not" will always make the two factions at decaloggerheads.

NEW ADVERTISING FIRM ORGANIZED.

CRANK-PARIS COMPANY WILL ENGAGE IN GENERAL BUSINESS HERE.

A new advertising agency has been organized under the firm name of Crank-Paris Company, with offices at 1106 Van Nuys Building. A general advertising service, covering all branches, will be conducted.

The members of the firm, C. F. Crank and William P. Paris, have reputations for capable advertising, merchandising counsel and service. Mr. Crank was for the past six years actively engaged in the agency business. He joined the Newitt Advertising Agency in 1913 and when that concern was succeeded by the General Advertising and Sales Corporation he continued in their employ and was later made service director, writing all copy for the various advertisers that appeared in the newspapers and magazines, as well as superintending the production of printed matter, art work and engraving.

Mr. Paris began his advertising career twelve years ago, and has been connected with the daily papers here during that time. The knowledge he has gained in these twelve years of intimate contact with the business man is expected to prove of great value to his present connection.

The several concerns, such as the Stewart Fruit Company, Leach Motor Car Company, Columbia Outfitting Company, Bradford Woolen Mills, B. H. Dyas Company, Chotkner's, Leach-Biltwell Company, Entz & Rucker, Halbriter the Tailor, Cooper Dye Works, Billings & Mavering of Fresno, and Importers' Manufacturing Company, which have been developed under a former business connection, will be served by the new firm.

STOLE BUDDHAS AS PRIESTS PRAYED.

The main buildings include the temple of the judges of hell—also to be found at each monastery. An oblong room, with a roof much beamed and highly colored, a golden Buddha, with a disciple on either hand, and down the sides of the wall the judges, ten of them, with their servants, smiling despite the horrible scenes of the ten hells painted on the wall behind each judge. But the Buddha in the center is quite a different thing altogether. It is Chichang Postal, Buddha of hell, but most compassionate. In some of the statues there are tears on its cheeks.

The main temple is dedicated to the fifty-three Buddhas who brought the religion to Korea. In the middle of the room was a mass of roots from a single tree reaching from the floor almost to the ceiling. They were painted red, green, blue, yellow and pink in radiating designs. Among them were fifty-three tiny patchwork quilts and on most of these stood gilt figures of varying sizes, with dragons writhing below in blue painted waves. The story of the foundation of the monastery. But alas! seventeen of the Buddhas were gone, little statues which the priests believe to have come down from the first century A.D. Last year two Korean men had come as pilgrims. During prayers, while the priests had their eyes closed, they hid behind the roots, taking their sandals from the door. The priests, finding them and the sandals gone, believed that they had left, and locked the doors with the thieves inside. They opened the doors from the inside, bore away all that they could carry and were never caught. The old abbot was bowed down by grief. They thought he would die, for he did not eat nor sleep for ten days. Now there is a wire about the roots and the Buddhas continue in safety the triumph over the dragons.—[E. T. C., in Asia Magazine.

It Made the Difference.

"I weigh two pounds more than you do all right," said a North Side boy, after he and his chum had stepped off the scales.

"Oh, no you don't."

"Yes I do. Now you watch the scales."

And the scales proved him right.

"Aw!"—you had yer hand in yer pockets," howled his chum in highly reproachful tones.—[Columbus Dispatch.

NEW CONCERT SERIES.

Mme. Lili Petschnikoff, who is perhaps the greatest living woman violiniste, and has been the recipient of honors from a number of the crowned heads of Europe, has been selected by D. M. Linnard to open the new series of concerts that are to be presented at the Hotel Huntington. She will play Wednesday evening. The concerts mark a new departure. They are public, and not alone for the invited guests of the hostelry, and Mr. Linnard is personally presenting the artist. Mme. Petschnikoff, who scored so heavily last month when she played at Trinity, will repeat two numbers, the Cesar Frank Sonata and the Kreutzer Sonata. In addition she will play two Brahms dances, Nos. 2 and 5, Saint-Saens's "The Swan," "Etude" by De Beriot, and Raff's "Cavatina," which is extremely popular in theme.

Assisting Mme. Petschnikoff is Caroline Rider Possart, concert pianiste, who has for some time been her accompaniste. She will play Mozart's "Theme Variee," Mendelssohn's "Spinning Song," Grieg's "Elegy" and the "Etude on False Notes," of Rubenstein. The concert is to be given in the ballroom of the Huntington. Mme. Petschnikoff played last Saturday to a packed house at the Pasadena Shakespeare Club. She is one of the most finished musicians of the day, and her advent in the new venture is regarded with considerable interest.

WHY BORAH REFUSES LUNCH

Idaho Senator, in Magazine Article, Challenges League of Nations Programme.

Amplifying his curt refusal to attend the dinner to be given at the White House to the Foreign Affairs Committee of Congress, Senator Borah of Idaho, writing in Current Opinion for March, emphasizes the dangers he sees in the proposed League of Nations constitution which President Wilson expects to have ratified, and sharply defines the issue he takes with the League to Enforce Peace idea and its sponsors. "By transferring," he says, "the power of the United States government to make war or peace to some superstate or tribunal not responsible to our people and to them alone, you take its most vital powers out of our hands and put them beyond our reach and control. When you give some tribunal which we cannot elect power to take our sons and put them in Russia or Asia, you finally arrive at the ultimate goal to which the disciples of Lenine and Trotzky would lead us, thereby destroying our sovereign independence and taking away the self-governing capacity of the people. It is immaterial whether this is done in one way or another; it is the ultimate result that I look at and reject now and forever." His recent statement made in the Senate to the effect that Bolshevism was not to be confined by national lines and that it constituted a threat to this country is vigorously defended by Senator Borah, who, however, sees "danger in exaggerating the symptoms" and "in heightening their dangerous aspect, not only through measures of repression, but also by unduly endeavoring to effect a cure by treating symptoms, rather than administering to the seat of the disease."

"Any attempt," he writes, "to effect changes, even though needed and demanded, by violent or sumnary method, is foolish because it is unnecessary. In this country it would be a mistaken, a false method. Thus, the best way to combat it is by exposing its falsity. What we need in this country is the fostering and strengthening of the national spirit, a rehabilitation of national pride, a reconsecration to the purposes for which our government was formed. Preach the doctrines of the fathers for a while and see how the American people like them. Let us take care of our own institutions, and strengthen them in the minds and hearts of the American people. Work out more just and humane laws, effectuate a more equitable distribution of our prosperity, and fill with greater national interest our whole social life. Tell our people anew how they are distinguished from all the peoples of the nations of the earth, and impress upon them the facts as to the liberty, prosperity, independence, initiative, we enjoy in measure superabundant as compared with all other peoples and nations. When we do that we will plant in the minds and hearts of the American people, again and anew, a spirit which Bolshevism cannot uproot."

Senator Borah calls attention to the fact that Bolshevism, or what makes for Bolshevism, can come from the mansion as well as the street. "It is no new thing," he declares, "its name only is new. It has had and still has other names, some of which conceal in smug respectability the end which would be produced did the insidious propaganda put forth prevail. One of those names is internationalism, to which I am opposed as I am to the more apparent Bolshevism, whether it is clothed in broadcloth or rags, whether it comes in the form of a soviet government or that of a superstate based on force. It all means the same thing so far as this government is concerned. Those men and women who meet and praise the soviets may be hammering away with pickax and dynamite at one pillar of the republic, while other men and women in more powerful places may be hammering away at other pillars of the republic. One would destroy it by demobilizing its moral forces, the other by sterilizing the national spirit.

"We have always had more or less social unrest, and it might be unfortunate if it were to cease entirely, for such unrest gives aid in safeguarding our liberties. Every indication of social unrest is not necessarily a symptom of Bolshevism. There is danger, however, in turning into Bolshevism many who are not Bolshevists by misinterpreting and labeling and endeavoring to treat them as such."

Senator Borah anticipates his promised address to the Senate by defining his opposition to the proposed League to Enforce Peace, as contrasted to the proposed League of Nations, the powers of which, he writes, cannot be anticipated.

PROPHECY IN A TOY.

German Puzzle, Bought Years Ago, is Significant Now.

That the Germans planned world conquest years before the war broke out is asserted to be proved by Mrs. Elmer Ericson of Evanston, Ill., who came across a puzzle belonging to her son, Norman, which had been put away in the garret for about eight years.

This puzzle, of the old "Pigs in the Clover" variety, consists of two designs within a small glass inclosure.

Upon one of these designs Prussian troops are seen invading Belgium and devastating France. Homes are in flames and the Belgian and French soldiers are shown in full flight, before victorious Germans. Paris is represented by a small pit, into which three small balls, one of which is black, one white and the other red, must be rolled to win the puzzle.

The other design represents the German eastern frontier. Here the Russian are being defeated by the Uhlans. The object of the puzzle on this side is to get the three balls into a pit at Petrograd, which, however, is denoted by its old pre-war name of St. Petersburg. The puzzle is called "getting the German colors into foreign capitals." Among the military devices shown is a long-range cannon, beneath which is plainly inscribed "42 cent." predicting the 42 centimeter gun, unheard of then, and the bombardment of Paris.

"I bought the toy about eight years ago, before we moved to Evanston," declared Mrs. Ericson. "Norman was about 2 years old and he cut his teeth upon it." She was unable to remember exactly where it had been purchased, but is certain that it was bought in Chicago.

That his puzzle was part of the Prussian military propaganda to interest German children in world conquest before they left the nursery is the belief of the Ericson family. They feel that the designs plainly indicate that Teuton plans for the world war had been formulated before this puzzle was manufactured and that it was used to make these plans known.—[Chicago News.

THOMAS DIXON ALSO OWNS AN ISLAND.

While William Wrigley is shouting from the housetops that he is the sole owner of an island here, Thomas Dixon, the author of "The One Woman," wishes it known that he has owned an island for the past ten years. Mr. Dixon owns Mackey's Island, which lies in the Atlantic Ocean just off Chesapeake Bay. The island covers over 3000 acres, and a very short time ago was in the same wild state of cultivation as it was when the American continent was discovered by Columbus. Mr. Dixon, who, by the way, is also the author of "The Birth of a Nation," has erected a thirty-seven-room castle on one of its peaks, which he uses as a summer home. The island abounds with game and fish and is used by Mr. Dixon as a hunting reserve, so you see Mr. Wrigley is not the only one to be exclusively an island landlord.

Instead of an inner tube, a new punctureless automobile tire has a removable rubber core, that is solid except for cup-shaped air spaces at each side to afford resiliency.

WANTED

50 USED PIANOS

In Uprights or Grands

In Exchange or Part Payment

for

VICTOR

EDISON DIAMOND-DISC

or SONORA PHONOGRAPHS

If you have an old upright or grand piano you want to dispose of, come in and let us explain our proposition to you.

Barker Bros
ESTABLISHED-1880

Los Angeles Dealers in Victor, Edison Diamond-Disc and Sonora Phonographs.

724 to 738 South Broadway

BUY AT THE

IDEAL SPECIALTY SHOP

West Seventh Street, between Flower and Figueroa Sts.

The Purple Gull Art Goods
810 W. Seventh St. 66035.

ESTELLE
Exclusive Hat Shop
Not only exclusive but becoming and distinctive Hats.
804 W. Seventh St.
Phone 65388.

"Tailored and Sport Hats"
FRANCES SHOP
708 South Figueroa St.
An unusually fine line of hats for street dress or sport wear. Special designing and ladies' own material used to best advantage.

LOOK! LOOK! LOOK!
Don't save your surplus furniture; it's only in your way. It also depreciates in value. We will pay spot cash for your furniture.
Call Pico 3783. 826 W. 7th St.
So. Calif. Furniture Co.

Zehner's Notion Store
824 West Seventh St.
Notions, Novelties, Writing and Sewing Materials. Household Articles of all kinds.
HARDWARE.
Our Prices are Right.

Good Things to Eat
Home Cooking
E. R. ALTER
834 W. Seventh St.

Superfluous Hair Permanently Removed
You need not be discouraged even if you have used electrolysis and failed. Follicide will destroy the most stubborn hair growth, no matter of references. Treatment can be given at home. Bring this notice for free demonstration.
MRS. L. M. SMIDT'S
Follicide Shop
822 W. 7th St. Main 6[illegible]

Eyelashes and Eyebrows Permanently dyed—Harmless
Can be used at home.
THE FOLLICIDE SHOP
822 West Seventh St.
Phone Main 6[illegible]

NuBone Corset
Headquarters, 820 West 7th St.
The Only Woven Wire Boned Corset
Mrs. Annie Cunning[illegible]
Phone 67477.

J. H. FILBERT
Watchmaker, Jeweler
828 West Seventh St.
Formerly with Tiffany, New York. The repairing of watches and fine clocks needing extra attention a specialty.

VISIT F. SUIE ONE COMPANY'S EXHIBIT
OF GENUINE CHINESE ARTS GOODS AND RARE CHINA
800-802 WEST SEVENTH STREET.

Peg o' Los Angeles goes buying



The newest fad is to have a very heavy necklace with immense pendant to harmonize with the gown.

Quite charming and as daintily appointed as miladi's own boudoir is that clever Town and Country Shop recently opened at 627 S. Hill. They have adorable negligees, lingerie, blouses, smart sport skirts and riding habits. I was thrilled with the effect of the soft rose and gray tones with all this fluffy loveliness about! And delighted to find prices reasonable.

Beeman & Hendee's, 948 S. Hill, carry N.K. small boys' wash suits and have some darling little Polly Primrose frocks in color for tiny girls of one, two or three! They have draperies and make plain curtains free.

As for tea—why not the Assembly Tea Room, fifth floor, Brack-Shops? Luncheon and dinner are served each week day and Sunday dinners from 5:30 to 8.

Ostrich feather fancies in glycerine effects are very smart.

The very latest shades are to be found among the new dyes just received by the Cooper Dye Works from New York—and these are the most wonderful dyes ever made. They are certainly experts at 1369 W. Washington. Phone 25109.

"That was the best ever," earnestly exclaimed one pupil at a recent Wednesday morning class. Lip-reading pays. Try it at the L. A. School. Private pupils and advanced work. Miss Case, 1005 Story Building.

Don't discard your jersey dresses, as they are smart for spring—have them dyed at the Tabbert Dye Works. If you deliver them yourself at 1227 W. Washington they'll give you a discount. Phones 24036 and West 536. Out-of-town orders receive prompt attention.

You may think your hair is in too bad a condition to take the permanent wave. In that case go to Harriet Hunter, 720 Brockman Bldg. She'll make it healthy and quite normal again with the wonderful Hair-a-Gain treatments—and will then give you any kind of wave you wish! She also has great success removing wrinkles with the "Mask-o-Uth."

The newest tailored suits have long, slender lines.

Imitation fruit made from ostrich feathers, and lovely flowers which may be worn for boutonieres are novel, indeed. Pom-poms and fancies in all shades of glycerine effects, graceful fans, and lovely matinee bags are made at the Cawston Ostrich Farm, South Pasadena. The lovely marabout scarfs and capes created there are lovely souvenirs for tourists to buy. Yours can be remodeled and your plumes "Cawstonized." They have display rooms at the farm and also 723 South Broadway.

A bower of loveliness is the Mary Louise Tea Room, and gay parties are constantly being entertained in the main room or the private "salle a manger" either for luncheon or Thursday evening dinner. Top Tea Room, Brack-Shops.

That gray-hair cure of Mae Martin's is not a dye! It restores color pigment! Ask about her marvelous face bleach. 509 Consolidated Realty Bldg., 6th and Hill. Pico 856.

If you need cheering up go to the Boston Lunch Room for lunch or dinner! The place is a joy! The home cooking a delight, and they certainly know how to serve efficiently, at 709 S. Hope!

Silvertone fabrics combine style and comfort.

The three-in-one shampoo given at Rose Jarvis Hair Shop stops falling hair and tones up the dry scalp, eradicating dandruff! 736 W. Seventh. 66868.

We were all wild about the punch Mary served at her party—it had such a different taste. Of course, we insisted that she tell us how to make it, and she said: "You take one-half Arrowhead orange cordial and one-half Kwas, chill with cracked ice, slice in an orange or two for looks, serve from a punch bowl—and there you have it, unless you'd rather have the grap and cherry cordials mixed; either combination is perfectly delicious." Of course, the Arrowhead ginger ale is a mighty fine drink by itself. These are all made with Arrowhead Springs water as a basis, and now they are putting them up in "family-size" bottles. We went out to the bottling plant and were amazed that a sterilizing system could be made so perfect. Arrowhead Springs water is brought directly from the springs in glass-lined cars—think of it! And you know it's just dandy to have in the house when callers come, and for daily use!

Cowbell purses are the latest vogue.

Why be fat? Take it off where you will and have the figure of your dreams. No effort, diet or drugs. Relieves rheumatism and constipation. Weight Reducing Co., 618 Brockman Bldg.

A permanent wave made by Mrs. Hudgen is always satisfactory. Her exclusive permanent wave shop is equipped especially for this work and everything is arranged for your comfort. She has three machines, can make any size wave and can give you hundreds of references. No wonder she's an expert—she has a diploma and has had years of experience. Sixth floor, Brack-Shops. Phone 14417.

You'll find the purest, sweetest home-made candies at Aileen's Sweet Shop, fourth floor, Brack-Shops. They serve such perfectly delicious lunches here, too, also afternoon tea.

Fond of that old hat? Well, don't give it up, but take it to the original Make Over Hat Shop, 685 S. Alvarado, and they'll work a miracle with it. Stunning new hats are made here, too.

Many smart spring hats are of satin and straw combinations.

Many women have told me of that wonderful Key to Beauty (witch hazel) Cream which they use when motoring. It protects the face from harsh winds and does not encourage the growth of hair. For sale by H. Jevne Co., or by Anna M. Bergeron, the manufacturer, who is a skin specialist, including electrolysis, 820-821 Haas Bldg.

Clever! Well, I should say! The hats created by George McCormack are most unusual. You know he designs your hat to suit your own individuality, and then, of course, it really enhances your own charms! Why not see him about your "Easter bonnet?" 507 Title Guarantee Bldg.

Don't be discouraged if your hair is coming out. Josephine Jones has a marvelous tonic which will correct this trouble. She's at 620 Story Bldg., Phone 61503. Have you heard about her gray-hair restorer, which really restores and is not a dye?

Old-fashioned needlework or cut work trims much of the new lingerie.

Those really smart tub frocks for house and garden called "Williams-Wear" are not factory-made—you can tell that at a glance! Ask for them at Specialty Shop, 734 S. Hill.

Tourists, why not order your Easter suit now and be sure of it? L. Lipson, 204 Brockman Bldg., is displaying smart spring models and materials from which he creates modish suits, capes and dresses, exquisite in design and workmanship.

"Good-by Dandruff" is the very appropriate name of that wonderful milk shampoo which you can get at Corenson's Hair Parlor, 616½ S. Broadway! It's really surprising how quickly it clears the scalp of this menace, which must be gotten rid of at once if we keep our hair!

I never fail to keep into the shop of John Klein, the Furrier, at Eighth and Broadway, whenever I pass by, because it's always so lively and interesting! And now when smart furs are being received daily from New York and are sold at one-third off, it gives me quite a thrill to see the crowds of people buying them. He always carries the latest and most beautiful models in coats, capes and box coats, and a splendid line of the ever-popular fox furs, which will be especially favored for Easter.

Really, the smartest things I've seen lately are those perfectly swagger vests! You wear them with tailored suits, sport suits and street dresses. At Robinson's they showed me some in silks of various kinds, mostly in bright hues and some stunning ones in white wash materials—one was finely tucked like a man's shirt front and finished with a smart collar.

Peter Pan collars worn with Windsor ties are all the rage.

Practical? Well, I guess! The California Liberty Fair has conferred a Diploma of Award "for valuable services" upon the Pacific Coast School of Llp Reading. 608 Citizens' National Bank.

The new diploma of Modern Burroughs Calculator School is certainly the most unique one I have ever seen! Girls, you should investigate, as one of these will easily secure you a hundred-dollar-a-month position! Ask Mr. Grommet about it at suite 414 Metropolitan Bldg.

"If you would ever wear one of the famous original Goodwin Corsets, my dear," said a smartly-gowned woman to a friend, "you'd never wear any other!" They have such splendid lines and really give wonderful comfort! They are sold by Eva W. Benner, 736 W. Seventh. Phone 66862.

The new celluloid jewelry is beautiful.

Your old furs can easily be revived! You'll be surprised to find the clever things that can be done with these by a real artist. A. H. Chestnut, fourth floor, Brack-Shops, is a young man with many clever ideas and he is always glad to work out your own suggestions. He is making up some lovely things in mole and mink for Easter and his prices for spring are especially reasonable. Phone 62433.

The Hotel Stowell Beauty Shop has a full line of Marinello beauty requisites. Here experts give splendid scalp treatments which do wonders for bad scalp conditions and stop falling hair. Most marvelous results are obtained from their facials! Mezzanine floor Hotel Stowell, 416 S. Spring.

I gladly recommend the Scientific Hair Parlor at 515 Fay Bldg., Third and Hill street, if you wish to change or restore the color of your hair. Information gladly given.

Too fat? Too thin? Not exactly well? You can be brought to normal weight and measurements and be vastly improved in health by the Reiss System—without drugs or starvation. It's intensely interesting, too. Phone 67815 or call at 802 Title Guarantee Bldg., 220 W. Fifth.

Loop pockets are very smart on tailored skirts.

Is Lady Ruth your favorite corset? You'll find a special on it at the Baby Specialty Shop, 734 S. Hill. They offer a beautiful front-lace model in flesh color, low bust and long hip for only $2.50! Then there are other clever styles from $3 to $6. The Lady Ruth is a very well-made corset and exceedingly comfortable, and I must tell you about the dear little slip-over sweaters for babes up to 2 years! They are in Saxony, blue, pink and white with sleeves and without—at $2.50! You'll love 'em!

Mrs. Fontaine makes the cutest cards for St. Patrick's Day, Easter, etc., out of sea shells, apple and orange seeds. She makes all kinds of cute cards to caricature your friends. Call to see her cartoon, "The Lost Chord," 926 S. Hill. 19379.

Theaters—Amusements—Entertainments

MOROSCO— MATINEE TODAY — World's Greatest Stock Company — OLIVER MOROSCO PRESENTS

EIGHTH SMASHING BIG WEEK

71st Consecutive Performance Today

YES OR NO

110,000 PEOPLE HAVE SEEN IT
JUST FOLLOW THE CROWD

Next Attraction: "The Walkoffs."

QUINN'S RIALTO 812 SOUTH BROADWAY — 2nd AND LAST WEEK — A PICTURE THAT WILL MAKE YOU THINK.

"What Every Mother Knows"

CONTINUOUS 11 to 11 — PRICES 15c-20c-30c

VICTORY— FIRST RUN FEATURES 835 S. BROADWAY — ALICE JOYCE in "THE LION AND THE MOUSE" Symphony Orchestra

CUMNOCK HALL— Charles Wakefield Cadman Assisted by Madame Budrow — 200 S. Vermont Ave.
Piano and Song Recital, Wednesday, March 12th, 10:15 A.M. Third program Artists' Course. Admission 50c.

PANTAGES— PANTAGES VAUDEVILLE — Continuous Today—2 to 11 — Come Any Time — LAST SHOWS TODAY WITH KYRA DANOVA

NEW BILL MONDAY, with great novelty show, including ODITA & CO., RAUL PEREIRA and his STRING QUINTETTE; HUGO LYONELL & CO., "Billy Sunday;" NOODLES FAGAN and ELSIE; THREE LYONELLS, WILLIAM DUNCAN and company in Vitagraph's latest serial "A Jim of the Desert," etc., etc.
Meet me at Pantages.

MISSION PLAY — John Steven McGroarty — With Frederick W[illegible]
Now open every afternoon, including Sunday at 2:15; also Wednesday and Saturday nights, 8:15, at Old San Gabriel Mission. Tickets at Auditorium Bureau, Pacific Electric Bldg. Tel. 64649.

THEATER DE LUXE— ALVARADO BET. 1ST & 2ND OPPOSITE WESTLAKE PARK
D. W. GRIFFITH in "The Greatest Thing in Life"
CONTINUOUS SHOW, 1:30 TO 10:30. EVE., 10-PIECE ORCHESTRA

New Jewelry from O[illegible]

THERE ARE STYLES IN JEWELRY. IS YOURS UP TO DATE? IS IT ADAPTED TO YOU? IF NOT, HAVE IT MADE RIGHT AT THE SMALL COST OF RESETTING. CONSULT ME FOR THE NEWEST, MOST ARTISTIC AND INDIVIDUAL DESIGNS. NO TROUBLE TO GIVE YOU AN ESTIMATE. CALL OR HAVE ME CALL. EITHER 'PHONE FOR APPOINTMENT. 13156.

911 TITLE GUAR. BLDG.

SIXTEEN YEARS IN LOS ANGELES

Gilbert B. Kinsey
Diamond Setter and Maker of Artistic Jewelry

SOCIETY.

[illegible] this week and are at the [illegible]

Crest[illegible]

Mrs. [illegible] and Mrs. F. J. Howell [illegible]

Hamilton, O., Mr. and Mrs. F. Wa[illegible]

[illegible] of Chicago and Mrs. Alfred Caldwell and Miss Caldwell [illegible] Wheeling, W. Va., are at the Mary[illegible] and for the remainder of the season, having arrived the past week.

Mrs. J. H. Henry entertained charmingly at her home in Oa[illegible] Knoll Wednesday afternoon, [illegible] compliment to the young women who have given so much time and effort for the Training School Auxiliary the past season. The blue and gold motif was beautifully carried out for the affair. Assisting Mrs. Henry in receiving the thirty guests of the afternoon were Miss Polly Hulbert, Miss Margaret Quinn and Miss Betty Bettingen.

Mrs. James S. Macdonnell entertained a group of friends at the [illegible]

The A[illegible]

There are comp[illegible] cater to so cosm[illegible]

This store is w[illegible] acteristic smartn[illegible] bility of such an[illegible] and all Southern[illegible] vantage in that [illegible] to every mercha[illegible] article of gold je[illegible]

Gifts for weddings a[illegible] silver with the assura[illegible] surround with the s[illegible] sideration of a comp[illegible]

GEMS, JEWELS.

A[illegible]

T. V[illegible]

721 W. Se[illegible]

NTED
USED
ANOS
ghts or Grands
e or Part Payment
for
ICTOR
DIAMOND-DISC
PHONOGRAPHS
an old upright or
you want to dispose
and let us explain
on to you.
ker Bros
ESTABLISHED-1880
Victor, Edison Diamond-Disc and
8 South Broadway

Y AT THE
CIALTY SHOPS
tween Flower and Figueroa Streets

Superfluous Hair Permanently Removed
You need not be discouraged even if you have used electrolysis and other remedies. Follicide will destroy even the most stubborn hair growth. Best of references. Treatment can be used at home. Bring this notice for a free demonstration.
MRS. L. M. SMIDT'S Follicide Shop
822 W. 7th St. Main 647.

Eyelashes and Eyebrows Permanently dyed—Harmless. Can be used at home.
THE FOLLICIDE SHOP
822 West Seventh St. Phone Main 647.

NuBone Corset
Headquarters, 820 West 7th St.
The Only Woven Wire Stays
Mrs. Annie Cunning, Mgr.
Phone 67477.

J. H. FILBERT
Watchmaker, Jeweler.
828 West Seventh Street.
Formerly with Tiffany, New York. The repairing of watches and French clocks needing extra attention my specialty.

The Blackburn Studio,
812 W. Seventh St.
Make your own gowns in our Studio. We instruct and give fitting; only $1 a day. Have an exclusive gown, or our cut to measure patterns. We produce any garment.

NE COMPANY'S EXHIBIT
ARTS GOODS AND RARE CHINA RUGS.
ST SEVENTH STREET.

elry from Old
JEWELRY, IS YOURS UP TO DATE? CUT IF NOT, HAVE IT MADE RIGHT. RESETTING. CONSULT ME FOR LATEST INDIVIDUAL DESIGNS. NO TROUBLE TO CALL OR HAVE ME CALL. OINTMENT. 13156.
Gilbert B. Kinsey
Diamond Setter and Maker of Artistic Jewelry

Continuous Today—2 TO
Come Any Time
LAST SHOWS TODAY
WITH KYRA DANCERS
ovelty show, including ODIVA & his KING QUINTETTE; HUGO LUTGENS, the GAGAN and ELSIE; THREE KEITS; Mutt Vitagraph's latest serial "A Man of Feet me at Pantages.
Frederick Wa
With
Including Sunday at 2:15; also Wednesday San Gabriel Mission. Tickets on sale
Tel. 64640.
ALVARADO BET. 5TH & 6TH
OPPOSITE WESTLAKE
XE— In "The Greatest Thing in Life"
10-20. EVE. 10-PIECE ORCHESTRA AND

SOCIETY.

this week and are at the
Mr. and Mrs. F. J. Howell of Chicago, O., Mr. and Mrs. F. Warren of Chicago and Mrs. Alfred Caldwell and Miss Caldwell of Wheeling, W. Va., are at the Maryland for the remainder of the season, having arrived the past week.

Mrs. J. H. Henry entertained informally at her home in Oak Knoll, Wednesday afternoon, in compliment to the young women who have given so much time and effort for the Training School Aid during the past season. The bluebird motif was beautifully carried out for the affair. Assisting Mrs. Henry in receiving the thirty guests present in the afternoon were Miss Polly Talbert, Miss Margaret Quinn and Miss Betty Bettingen.

Mrs. James S. Macdonnell entertained a group of friends at the Valley Hunt Club, Wednesday afternoon in compliment to Miss Emma Claypool, who is visiting here from the East, and Mrs. R. Hamilton Mackerras, formerly of Sierra Madre, but now of Pasadena.

Social activities at the hotels during the past week, other than the charity ball on Monday night, centered in the March ball and supper-dance at the Huntington, Thursday night and the black and white futurist ball at the Maryland last night.

Many Pasadena society folk joined guests of the hotels at the ball and supper-dance at the Huntington and also at last night's ball at the Maryland, which was one of the most elaborate functions of the season. The hotel was elaborately decorated in a black and white futurist color scheme for this ball, which was preceded by scores of dinner parties and capped by a supper-dance in the grill.

A brilliant function of the coming week will be the southern night at the Green, Tuesday evening. This southern ball is an annual affair at the Green and has come to be one of the most popular events of the season both with guests at the local hotels and Pasadena folk. Negro orchestras and entertainers and a southern plantation motif are to be features of the affair which will culminate with a supper-dance following the ball in the Romanesque room.

The date for the annual junior charity ball, the premier children's party of the year in Pasadena, was announced this week. The ball will be held at the Hotel Maryland on the afternoon of Saturday, March 29. The junior charity ball is arranged by a committee of debutantes and young matrons every year for the enjoyment of the children and incidentally, like the larger charity ball, for the benefit of the Children's Training Society, to which the proceeds go. Miss Catherine Wright, one of Pasadena's popular belles who recently returned from Red Cross service in France and whose engagement to a dashing young member of the American Expeditionary Force was announced at that time, is chairman of the general committee on arrangements this year. She will be assisted by Mrs. LeRoy Linnard, Mrs. C. C. Clark, Mrs. Paul Barnes, Mrs. Irving Benton, Mrs. George Vedder, Mrs. Howard Wright, Mrs. Eliot Bandini, Mrs. Elliott Gibbs, Miss Geraldine Earry and Miss Minna Hertel.

Mrs. T. E. Hicks of Madeline drive has as her house guests Mrs. Ida M. Fullerton of Los Angeles and Mrs. Fullerton's son, Lieut. E. D. Fullerton of the American air service, who recently returned from France.

Miss William A. Spill entertained at a luncheon at her home on North Los Robles avenue, Tuesday, in honor of Miss Elizabeth B. Unger and Mrs. Mary S. Franklin of Warren, O., who are her house guests, and Mrs. David Reed Wilson of Pontiac, Mich., who is spending the winter here. Poppies were effectively used in the decorations. Mrs. Unger and Mrs. Franklin returned this week from a stay at Coronado. They will remain in Pasadena until the end of March.

Women members enjoyed another Saturday afternoon of bridge at the Annandale Golf Club yesterday, the series having a growing popularity.

Altadena Country Club was the scene of a number of dinner parties the latter part of the week, during the golf tournament that has been in progress over the Annandale course. At Midwick Country Club, members and their guests last evening enjoyed another of the dinner-dances that have proved so popular this season.

A jaunt for members of the winter colony given Thursday was much enjoyed by many guests of the Maryland, Green and Huntington hotels. It was a special expedition to Catalina Island, arranged by D. M. Linnard, managing director of the hotels. The party spent a most enjoyable day at the island, lunching at the St. Catherine.

BAKERSFIELD.

Mrs. J. R. McCall of Kingman, Ariz., is here as the guest of her cousin, Mrs. J. A. Evans.

Mr. and Mrs. James C. Conroy and Miss Irma Hope Davis are making a short visit in Los Angeles with friends.

Mrs. H. W. Martin, mother of Mrs. M. Fleishman is in San Francisco with her son, L. W. Martin, for a several weeks' visit.

The marriage of Miss Lillian Thornton and Holmes E. Bradley took place at the home of the bride's sister, Mrs. K. Farrow of Flower street. The Rev. Willis White of the First Presbyterian Church officiated. Mr. and Mrs. Bradley will make their home in Taft in the future.

Mrs. J. Paul McKinney is here from Los Angeles visiting her parents, Mr. and Mrs. R. L. McCutcheon.

Mr. and Mrs. M. M. Lichtenstein are in San Francisco as the guests of Mr. and Mrs. Harry Lichtenstein.

Mrs. George Strathearn has returned from a fortnight spent in Los Angeles and Santa Barbara.

The annual spring dance of the Woman's Club was held at the Woman's Club Hall, with 100 couples dancing. Hostesses for the affair were Mrs. Harry Bogan, assisted by Mesdames Howard Yates, G. H. Galbraith, Richard Shinn, Alfred Whittell, Edward Kelley, Elmer Martin, Cyril Garrett Misses Ethel Bacon, Claire Bender, Edna Carter, Mamir Woods, Mary Young, Chloris Bender and Genevieve Cauza.

Mr. and Mrs. J. O. Boehm of Nile street have as their guest, Charles E. Boehm of Pomona.

Mr. and Mrs. S. J. Silverstein have returned from a short visit in Los Angeles with relatives.

Mrs. Harriet Griswold, accompanied by her guest, Mrs. Hattie Crabtree of Cumberland, Md., is visiting in Los Angeles and Long Beach.

Mr. and Mrs. E. R. Long and children, and Mrs. O. B. Smith and daughter, Francis, have returned from a motor trip to Ventura and Santa Barbara.

SIERRA MADRE.

A banquet will be served Tuesday evening by members of the Woman's Club in honor of the Associated Chambers of Commerce of San Gabriel, who will be the guests of the local Chamber of Commerce. Invitations have been sent to over 200 members and those interested in this work.

On Wednesday afternoon a farewell reception was given by Mrs. Charles Klunk of Central boulevard to her mother, Mrs. G. S. Harless, who will leave here to make her future home in El Paso, Tex. The afternoon was devoted to needlework, social chatter and impromptu music. Among those present were Mmes. George Oswald, Orville Kellogg, T. H. Flather, W. S. Hull, J. N. Hawks, C. Foster, J. F. Sadler, W. P. Dennison, H. I. Hawxhurst, W. R. Lees, Johnson Polley and the Misses Hattie Marvin and Helen Sadler.

Last week Mrs. W. S. Greacen and daughter, Katherine, from New Brunswick, N. J., arrived at the home of her parents, Mr. and Mrs. J. T. Mason of West Central boulevard, where they will remain until fall. Mrs. Greacen's husband, Col. W. S. Greacen, is at present military instructor at the Rutger College, New Brunswick, N. J.

For an extended trip of several months through the Central States, Mr. I. W. Opie and family left here during the latter part of the week.

Rev. Father F. Woodcutter arrived here last week, and will take over the Roman Catholic parish, which was formerly in charge of Father Barth, who had to abandon this growing parish and his successful work owing to ill health.

Miss Henriette Ulrich of Santa Anita Court has her sister, Mrs. F. B. Kinsman of Berkeley, as house guest.

The Modern Priscillas were entertained on Thursday at the home of Miss Daisy Hawks of East Grand View avenue.

Mrs. W. E. Walker entertained as her luncheon guest on Monday Miss Orali Harkness of Oregon, superintendent of the Chautauqua. Among others present were Mrs. Palmer Rhodes and Mrs. W. R. Lees.

After serving with the Sunshine Division of the A.E.F., Sergt. Raymond Adelmeyer, who is now convalesing from injuries, and was recently discharged from service, is now the guest at the home of Mrs. L. E. Steinberger, where he will remain until his departure for Honolulu next week.

The Ashmore cottage on Central boulevard is now being occupied by Mrs. A. W. Dray and son, Albert, of Oakland, Cal. Mrs. F. A. Dray, who accompanied them from the north, will remain a month.

Miss Monette Wanstrath is visiting friends here and will remain for a month.

SAN FERNANDO.

Mr. and Mrs. Mel Uhl of the Hetty Jane ranch, San Fernando road, have entertained the past week Mr. and Mrs. Le Roy Dunn. They sailed yesterday for a trip to the Orient. Mr. Dunn returned two weeks ago from overseas, where he was engaged in United States war work. Mr. Uhl, who was formerly president of the Omaha Daily News and the Cloverleaf Syndicate, owns a home also in the Santa Monica Palisades.

Miss Edna Conley was honor guest at a birthday surprise given her by nine lady friends at the home of Mrs. C. S. McCormick on Hagar street. Violets and yellow wildflowers were the color motif in the pretty living rooms. Mrs. T. M. Gillette furnished musical numbers, and Mrs. McCormick later dispensed dainty refreshments. Those present were Mmes. C. E. King, M. H. Spillman, R. B. Brundige, T. M. Gillette, Will Irvine, Ralph Evans, Art Amstutz, C. E. McCormick, L. V. McDowell, Misses Marguerite Bicheno and Miss Edna Conley.

Mrs. H. C. Hubbard was appointed a delegate of the national meeting of D.A.R.'s to be held in Washington, D. C., April 17, by the San Fernando Chapter at its meeting held Friday at Mrs. Volney Craig's home at the Ford ranch.

Mr. and Mrs. James A. Brant of Minneapolis were guests Saturday of Mrs. M. G. Dial.

The ball given at the Porter Hotel Saturday night by the Knights of Columbus was a brilliant social affair. The gowns of the ladies were very beautiful, the music of the best and the fern room and lobby were crowded with dancers to a late hour.

Mr. and Mrs. George H. Rogers will soon move into their handsome new colonial home on Brand boulevard as soon as the decorators have added the finishing touches to the handsome dwelling.

Mrs. K. Hacker, Miss Mayme Izard and Miss Thelma Waite attended the opera "Carmen" given Monday evening at the Majestic Theater, Los Angeles.

Mr. and Mrs. A. E. Battle of Lancaster are guests of Mrs. W. L. Bush.

Mrs. Cecelia Flynn had as week-end guests Miss Sophia Lockwood, Mrs. Michal and Clarence and Margaret, Mrs. P. Doyle, Elmer and Marie Doyle, Leo Marvin and Cecelia Flynn of Los Angeles.

Mrs. John T. Wilson entertained her son, John H. Wilson, and wife of Los Angeles for the week-end.

Miss Muriel Symonds and Miss Jessie Cowan were guests yesterday of Miss Helen Buck, Los Angeles.

Mrs. C. A. Taylor and Miss Val Munn of Fullerton were guests this week of Mrs. A. G. Munn.

COVINA.

The marriage of Miss Louise Bunch of this city to Matthew E. Hennes was solemnized at the little chapel at the U. S. Naval Reserve Training Camp at San Pedro Saturday. Immediately after the ceremony Mr. and Mrs. Hennes left for a short honeymoon trip to Catalina. On their return they will be at home at the Hunter Apartments, Los Angeles.

Mrs. H. L. Healy entertained the Mission Circle of the Baptist Church at her home on West Center street on Thursday afternoon. A social hour followed the programme.

Mr. and Mrs. J. E. Ricketts and daughter, Miss Constance, and their house guests, Mr. and Mrs. Jameson, of St. Paul, were guests at the Mission Inn, Riverside, on Saturday.

Rev. and Mrs. A. Watson Brown entertained at dinner on Tuesday evening the deacons of the church and their wives. The guests were Mr. and Mrs. Forrest Manning, Mr. and Mrs. Fleet, Mr. and Mrs. W. Q. Custer, Mr. and Mrs. Waldo L. Smith, Mr. and Mrs. A. R. Taylor, and Mr. and Mrs. Mitchell.

GLENDALE.

A very pretty wedding ceremony was performed in a pretty canyon above Sierra Madre when Rev. C. R. Norton of Glendale united in marriage Lloyd E. Wyett of Long Beach and Miss Veryle B. Mathews of Los Angeles. The family of the groom being friends of Mr. Norton forty-five years ago in Iowa. The immediate families of the young people were present and the wedding was beautiful and unique. Mr. and Mrs. Wyett are spending their honeymoon at the cabin in the canyon where they were married.

Dr. and Mrs. Montague Cleeves of Boynton street have named the little daughter which came to them eleven days ago, Rose Mary. Dr. Cleeves, since returning from service in the army has given up his general practice in Los Angeles to devote his entire time to the welfare of children and is now assistant director of health and development in the Los Angeles schools.

Paul Cramer, son of Lorena Cramer, who returned from service in the army about two weeks ago, is to be guest of honor at a reception given by the Epworth League in the social hall of the Methodist Church on Central avenue. It will be a St. Patrick's affair and an informal programme of music and games has been arranged. All of Paul's friends will be welcomed and a general good time is anticipated.

Nine graduates of the 1919 mid-winter class of Glendale Union High School, namely, Winifred Bacon, Lois Percy, Audrey Hall, Sybil Jamgochain, Hubert Woods, Hulbert Toll, Donald Wieman, Irma Patterson and Iva Nine, are to have a postgraduate blowout and class reunion lasting several days at Balboa Beach, where they went Tuesday under the chaperonage of Mr. and Mrs. M. C. Patterson of Riverdale drive. They have taken a cottage and will have a royal good time together.

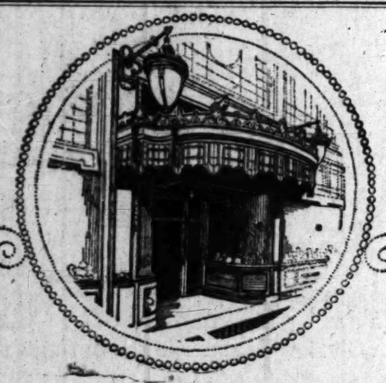
Mrs. Helen Campbell entertained with two tables of auction bridge last Saturday afternoon at her home at 135 South Isabel street. The guest list included Mrs. A. A. McIntyre and daughter, Mrs. Maurice Bondeaux, Mrs. M. O. Ryan, Mrs. George Mitchell, Mrs. Haywood and her daughter, Mrs. Hunter of Vancouver, Miss Annie McIntyre, Mrs. A. C. McIntyre, mother of the hostess, and two young guests, Misses Edith McIntyre and Gabrielle Bondeaux. Dainty refreshments were served at the close of play.

Mrs. Walter W. Parks of 221 Hawthorne street, who underwent a serious operation at Thornycroft Hospital two weeks ago, is recovering nicely and is now out of danger, which is welcome news to the many friends of Mr. and Mrs. Parks.

Corp. Charles N. Hilson, who has recently returned from overseas gave his mother, Mrs. R. K. Hilson and his aunt, Mrs. Louie Purnell of 327 Riverdale drive, a happy surprise by dropping in unexpectedly Saturday evening.

Mr. and Mrs. John Sharpe of Central avenue are welcoming their daughter, Mrs. George A. Hough, Jr., who has just arrived from New York City and will be here with them for a month. Her friends will remember her as Miss Clara Sharpe, who after graduation from Mills College and doing newspaper work for a time went East for post-graduate work at Columbia, where she received a degree. She was employed by the Department of Agriculture while the war was on, and during her absence, met and married Mr. Hough, who is in the employ of the New York World.

Mrs. Earl Leighton Bryant of 361 Vine street entertained about fifteen little guests in honor of the birthday of Little Helen Louise. Each child contributed to the programme by singing a song or speaking a piece. Games were played and most important to the kiddies, refreshments were served. Among the



The Assurance of Correctness

There are comparatively few stores in all America which cater to so cosmopolitan a patronage as do Feagans & Co. This store is widely reputed among travelers for the characteristic smartness of its wares. The immediate accessibility of such an institution to the people of Los Angeles and all Southern California is undoubtedly a distinct advantage in that the absolute assurance of correctness attaches to every merchandise offering of this store, from the simplest article of gold jewelry to the rarest gem set masterpieces.

Gifts for weddings and annrversaries may be chosen from our unusual stocks of silver with the assurance of lasting pleasure and tribute. Our tested ideas of business surround with the same care your selection of a simple silver vase or your consideration of a complete service that may cost thousands of dollars.

Feagans & Co
famous for Diamonds
218 West Fifth Street
ALEXANDRIA HOTEL BUILDING
GEMS, JEWELS, WATCHES, CLOCKS, SILVER, STATIONERY

ALASKA FURS

THE MOST WONDERFUL
MINK COATEES
—only—
$125.00
—LOOK ME OVER

T. V. GRANT
THE ALASKA FUR MAN
721 W. Seventh St. Phone 66189

AMERICA'S SMARTEST SHOE HOUSE

Springtime Footwear

Delightfully daring and reflecting in their style and line that distinctive touch of individual smartness that will only be found in BOOTERY Offerings.

Those new, distinctive and different styles for the current season are now at The BOOTERY ready for your selection.

C. H. WOLFELT CO.
The BOOTERY
Smart Shoes for Women
432 SOUTH BROADWAY
Los Angeles Pasadena San Francisco

—and among the new styles for Spring there is one of particular popularity

The Riverside



An Opera Pump, bench made in Patent Leather; Gunmetal Calf, $9.
In White Kid, $10.
In very rich Black Satin, $7.50.
In a beautiful shade of neutral Gray Satin, $8.

READ the Big Complete list of Used Car Bargains in THE TIMES—Hundreds More than any other Los Angeles newspaper.

The Rotogravure Section
of the Sunday Times is the only thing of its kind in the West. It stands alone on the pinnacle of success, an achievement in the world of art and letters, the successful offspring of the largest newspaper in the world.

VOGUE COMPANY
The Store of Truth, Courtesy and Correct Style

Blouses
The Newest of the New

—Blouses have demonstrated their importance in the scheme of spring fashions—

—Some of the smartest that will enhance the vogue of the new sport skirts and tailored suits are only—

5.75 to 10.00

—And such dainty charm as they manifest—all in flesh or white or bisque Georgette with lace and tucks and a bit of embroidery—the sweetest blouses imaginable at Vogue Company

Every Day
New Hats
Arrive

—For Everyday wear, too! From Henri Bendel and the house of Phipps so you know how really smart and attractive they are! Made in the style of the—

Sailors 10.00 to 23.50

—So one can take one's choice of any of these lovely new chapeaux.

—Dainty flower, ribbon or feather trimmed hats for afternoon wear are in now and they are as beautiful as any woman would want.

Fashionable Women

—realize that the right kind of a fitting is as essential as the right corset—

—You receive the best of fittings from our expert French Corsetiere Madame Adele—and you'll be purchasing the best of corsets if you buy—

The Bien Jolie

—So many wonderful models have just arrived—the results of the art and ingenuity of master designers—

—Among the collection is the dear little model made of Grecian Treco in pink, of course—it is only—

6.00

Visit our Corset Shop on the Main Floor.

VOGUE COMPANY
The Store of Truth, Courtesy and Correct Style

Smart Spring Foot Wear

By Cousins of New York



We are featuring in our display of smart Spring footwear dainty new creations by New York's most fashionable bootmaker—Cousins. The exquisite simplicity and charm of these new models will appeal to the woman who demands individuality in the final complement to her costume—her footwear.

Pumps and Oxfords in the newer modes show a marked tendency toward longer and more graceful lines, while smart military heels are sharing favor with the daintier Louis type. Elaborate buckles of cut steel and beaded effects will be worn with the new pumps this season.

Cousins smart footwear is sold exclusively in Los Angeles by Gude's.

Gude's

GOOD FOOTWEAR
537-539 So. Broadway
Los Angeles



Nemo

SELF-REDUCING
SOMETHING NEW-A REAL SAVING

Nemo Self-Reducing Corset No. 361 —$3.75

—will be welcomed by those who are economically inclined. It is the result of a successful attempt to reconcile the high cost of material and labor with the demand for a corset that is truly economical.

Nemo Self-Reducing Corset No. 361 combines the comfort and extreme durability for which Nemo Corsets have so long been famous with the Hygienic-Style-Service which protects the health and improves the figure.

Nemo Self-Reducing Corset No. 361—$3.75
Twenty other Self-Reducing models $4.25 to $7

Nemo JUSPUL the Strings BRASSIERES

"They make you look and feel smaller. They're Self-Adjustable. They are made in fourteen styles, and in all sizes." $1.00 $1.50 $2.00

NEMO HYGIENIC-FASHION INSTITUTE

SOCIETY.

guests were little Misses Maxine and Sally Heasley, Katherine and Tileen Mitchell, Tillie Leek, Nan Jones, Lucile McKeen of Lankershim and the guest of honor; and Masters Morgan and Junior Rice, Warner and Frank Moode, Robert Angelica, Oliver Barstow, Robert Lyons and Richard McKeen of Lankershim.

J. R. Goodwin and Misses Roxie Franklin and Pearl Kohler of Abilene, Kan., were guests yesterday of Elder Clifford Cole and wife. They were all members of Mr. Cole's congregation in Abilene thirteen years ago. They are now visiting friends in Long Beach.

Mr. and Mrs. F. C. Rochester of 108 East Elk avenue, just received word of the safe arrival of their son in New York from overseas. Dr. Rochester sailed for France with Evacuation Unit No. 1 and was on the staff of that hospital near the firing line for nearly a year. The rest of his term of service over there was spent at the embarkation hospital at Lemans. He has had about eighteen months of foreign service and is now at Camp Dix in New Jersey, awaiting his discharge.

Mr. and Mrs. F. K. Myton were host and hostess at an informal but altogether delightful card party Saturday evening at which the following guests were entertained at their pleasant home, 510 North Maryland avenue: Mr. and Mrs. Frank Lindsay, Mr. and Mrs. Arthur Lindsay, Mr. and Mrs. Carl Gill, Mr. and Mrs. Douglas and daughter, Helen Douglas, Mr. and Mrs. Robert F. Cullen, and Mr. and Mrs. Hill. At the close of the evening's entertainment, delicious refreshments were served.

Miss Mary Alice Ferry was hostess Saturday afternoon at a class party at the home of her parents, Mr. and Mrs. Peter L. Ferry, 614 East Acacia avenue, when she entertained the members of the seventh grade of the Cerritos-avenue school to the number of about thirty. The young hostess had arranged games for her guests so there was not a dull moment in the afternoon. In a clever bird contest Dorothy Olmstead was awarded first prize while Paul Hall received the consolation. Lovely refreshments crowned the pleasure of the afternoon which was one that will be remembered.

ANAHEIM.

Birthday parties for the little folk have been quite popular during the week, two delightful affairs of that nature having been given. On Saturday afternoon Florence Backs, daughter of Mr. and Mrs. Ferd Backs, Jr., was the gracious hostess to a group of little friends in honor of her ninth birthday anniversary. Those bidden were Fritzie Zeppenfeld, Ruth Cook, Edith Falkenstein, Frances Eden, Jessie Johnston, Martha Adams, Dorothy Yungbluth, Roma Tedford, Marian Utter, Helen Grafton, Hazel Filer, Elgin Ward, Madeline Moore, Edythe Haywood, Dicky Melrose, Tommy Kuchel and Glen Sharp. On Monday afternoon Edward Olmstead, son of Mr. and Mrs. E. L. Olmstead, was a very entertaining host at a St. Patrick's party in honor of his sixth birthday anniversary. After a delightful afternoon spent in playing games the delicious refreshments were served. A pig rested very sedately on a green and white centerpiece on the dining table much to the delight of the children. Those present were Edith Falkenstein, Madeline Newnes, Marjorie Clark, Ruth Melcher, Dorothy Russell, Virginia Stroup, Vern Backs, Everett Goff, Vic La Mont, George Schulte Willard Paxton, Elsie Goosman and John Olmstead.

An excellent programme was presented by the Ebell on Monday afternoon, including an address by Prof. E. M. Neally of Santa Ana on "The Life and Philosophy of Tagore," a talk on "Why a Woman's Club" by Mrs. Ida Dutton; readings by Mrs. Florence Don Carlos, vocal numbers by Miss Mildred Carter, and piano solos by Miss Kathleen Steward of Fullerton.

Fancy work and music served to while away the pleasant hours on Friday, when the Brookhurst Busy Bees met at the home of Mrs. N. W. Hatfield. Present were Mmes. C. Allgeyer, F. Miller, C. Fender, M. Hirt, L. Hunzer, Helen Hatfield, W. B. Parrett, L. Daniel, G. Hiserodt, W. Thompson and Miss Grace Parrett.

A jolly crowd of the younger set, including Ruth Kahley, Gertrude and Margaret Griggs, Laura Schutz, Janie Van der Veer, Margaret Dauser, Edwin Westerman, Clinton Griggs, Clifford Elliott, Wilmer Troutman, Lawrence Mills, Elmer Clabaugh, and chaperoned by Mr. and Mrs. A. L. Schutz, Mr. and Mrs. C. A. Griggs and Mr. and Mrs. R. Dauser motored to Anaheim Landing on Monday evening and enjoyed an evening picnic.

Misses Elise and Nettie Aubert were hostesses at a four-course luncheon on Tuesday in compliment to the members of the executive boards of the Ladies' Aid and Missionary Societies of the Presbyterian Church. The place cards were unique chairs being placed for the chairmen of the different committees and hatchets for the others. Smilax and red roses were attractively used in the decorative scheme and covers were laid for Mmes. A. Mills, H. A. Johnston, F. K. Day, George Sloop, J. J. Perdomo, William Black, W. T. Wallop, H. F. Ashley, George Ross, F. N. Gibbs, Z. Bruce and the hostesses.

BURBANK.

Mr. and Mrs. E. A. Dufur entertained a number of friends with a dinner party at their home on Verdugo avenue Saturday evening. A large crystal vase with pink cherokee roses and greenery centered the board, while covers were laid for Mr. and Mrs. Van Orsdel, Miss Margaret and Mildred Van Orsdel and Mrs. F. Urbine of Montebello, Mr. and Mrs. R. O. Church.

Mrs. E. A. Fischer was hostess at a handkerchief shower at her home, 727 Angeleno avenue, Monday afternoon, as a pretty compliment to Miss Blanche Sevall, whose engagement to Lloyd Lasater was announced recently. Little Florence Lamer, niece of the hostess, dressed as cupid, carrying a pink and white basket, delivered the gifts.

Mrs. G. H. Wood, entertained eighteen members of the Five Hundred Club with a pre-Lenten card party at her home Tuesday afternoon. The home was prettily decorated with California poppies. Mrs. Anna Boden, received highest score for the afternoon.

Mrs. M. Garrison of Cincinnati is the house guest of Mr. and Mrs. M. Spazier.

Mrs. A. M. Watson entertained a merry party of sixteen little folks with a candy pull at her home, 201 Angeleno avenue, Friday evening, in honor of her grand-daughter, Isabel R. Vinson, the occasion being her eighth birthday anniversary. Mrs. Watson was assisted in receiving and entertaining by Mrs. Enid Robinson.

MONTEBELLO.

Ten young ladies of the J.O.C. class of the Methodist Sunday-school accompanied their teacher, Mrs. G. R. Calkins, and assistant teacher, Miss Amelia Ehrenhart, on a trip to the hills Saturday afternoon on a wild-flower-gathering expedition, which proved the jolliest kind of an outing. Later they were entertained at the Calkins home with a delightful luncheon, followed by music.

Mrs. E. L. Cash entertained the Fortnightly Bridge Club Wednesday afternoon at her home on Whittier boulevard, the pleasant afternoon being preceded by a charmingly-appointed luncheon. Those participating were Mrs. L. T. Williams, Mrs. Fred H. Howard, Mrs. Wayne, Mrs. C. Y. James, Mrs. Charles W. Schaack, Mrs. M. R. Parmelee and Mrs. S. W. Burrows of Los Angeles.

Mr. and Mrs. Herman Strelow of Long Pine, Neb., who are sojourning in Los Angeles, spent several days this week at the home of Mr. and Mrs. F. Thill.

Mr. F. H. Allen and two boyhood friends, Mr. Elmer Ashbrook and Mr. Harry Engle of Trenton, Mo., who are wintering in Los Angeles, returned Monday from a pleasant motor trip to Vallejo, bringing back with them Mr. Allen's son, Tom, who had just been released from service in the navy.

Mr. and Mrs. Robert Wilson, their daughter, Miss Ruth, and Dr. F. D. Ashleigh, the Methodist minister, motored to Lincoln Park, Los Angeles, to attend the Nebraska State picnic.

Mrs. Daisy McKey of Buda, Ill., who visited here last year with her sister, Mrs. Isabel Jackson, has returned to Montebello, and will make this her home.

Messrs. Harry and Archie Malin, returned soldier boys, were among the guests entertained Thursday evening by Miss Esther Planke of Rampart boulevard, Los Angeles.

Mr. and Mrs. L. E. Johnson of Highland Park were entertained at dinner Sunday by Mrs. W. P. Slabaugh.

OXNARD.

A brilliant pre-Lenten social affair was the dance given in the Masonic Hall Tuesday evening by the Misses Nell, Ruth and Bernice Daily. Nearly two hundred guests were in attendance. St. Patrick's Day furnished the motif for the favors, which were paper shamrocks and clay pipe novelties. This was the first large social event for the younger set given this winter and it was most thoroughly enjoyed by the large number of guests.

Complimentary to Mr. and Mrs. Joseph R. Petit, who have recently returned from their honeymoon trip in the northern part of the State, Lee C. Ross was host to a large number of friends on Sunday at a barbecue at Camp Bartlett.

Mrs. Anna Knapke and Mrs. A. Weidemann were the honor guests at a pleasant afternoon affair at the home of the former Monday afternoon. The party was arranged by friends in honor of the birthday anniversary of the two ladies. Those present besides the guests of honor were Mmes. Joseph Sailer, Ed Abplanalp, William Bostleman, Albert Selland, L. Layton, Louis Brenneis, Charles Reimann and the Misses Josephine and Anna Knapke.

Mr. and Mrs. George R. Bellah entertained at dinner Monday evening complimentary to Harold Duckhan, who has just returned home from overseas service. The guests were Mr. and Mrs. Fred Duckham and daughter, Miss Edith, Mr. and Mrs. Clarence Dawson and son Stanley, Miss May Bellah, Henry Richardson and Harold Duckham.

A number of friends of Mrs. Louis G. Maulhardt gathered at her home Friday afternoon to celebrate her birthday. An attempt was made to take the honoree unawares, but owing to the fact that a party on this anniversary day has been the rule for several years, it was impossible to introduce the lement of surprise. Those present were Mmes. J. Diefenbach, Charles Borchard, A. M. Meyer, C. Sexton, A. J. Murray, I. Frederick, H. P. Speer, Mrs. Speer, Sr., Frank Borchard, B. S. Graham, J. Frederick and Josephine Farrell.

The Bridge Club members entertained their husbands and a few friends at a card and dancing party at the home of Mr. and Mrs. W. D. Bannister Wednesday evening. Auction bridge was played at three different tables, and large red butterflies marked places at a dainty luncheon for Messrs. and Mmes. H. Alleman, W. D. Bannister, J. R. Hunt, M. E. Simmons, C. M. Miller, Miss Mary Foster and Miss Flo Hawley.

An event which is looked forward to with much pleasure is the annual entertainment of the Masonic lodge which will take place Friday of this week at the beautiful new auditorium of the club. A pleasing musical programme is being arranged and dancing will be the diversion for the greater part of the evening.

Mrs. Charles Gilmore and Mrs. Lee Wo Gow were hostesses at the meeting of the Hueneme Improvement Club on Thursday afternoon. Chinese decorations adorned the rooms of the club, and Chinese cakes and tea were the refreshments served to the large attendance of members.

MONROVIA.

A delightfully informal tea party was given on Tuesday afternoon by Mrs. F. O. Eager, at her home on East Greystone avenue, in honor of Mrs. John Connon of Hamilton, Can. The rooms were prettily decorated with a profusion of wild flowers and ferns. The afternoon was devoted to sewing, while

Superfluous Hair DeMiracle

DeMiracle, the original sanitary liquid, operates on an entirely different principle from any other method. It robs hair of its vitality by attacking it under the skin. Only genuine DeMiracle has a money-back guarantee in each package. At toilet counters in 60c, $1 and $2 sizes, or by mail from us in plain wrapper on receipt of price.

FREE book with testimonials of highest authorities explains what causes hair on face, neck and arms, why it increases and how DeMiracle devitalizes it, mailed in plain sealed envelope on request. DeMiracle, Park Ave. and 129th St., New York.

ANGEL SILK SHOP
E. GANSTER

Mercantile Place off Broadway.

HIGH GRADE FOULARDS	$2.00
CHIFFON TAFFETA. All colors, $2.00, $1.75 and	$1.50
TUSSAH PONGEE. Yard wide	65c
EMBROIDERED PONGEE. Imported	$1.75
JAPANESE SHIRTING SILK. Extreme colors	$1.75
IMPORTED BROADCLOTH. Shrunk, $4.50 grade	$3.95
ANGEL SILK. (No advance of price.) Our copyrighted dress and lingerie silk. All colors, durable, washable, yard wide	50c



Fashion Expresses Herself
in Glorious Manner in the Springtime
SUITS, COATS and DRESSES
On view in our Women's and Misses' Dept., Third Floor.

Individuality in the suits. In navy, taupe, mouse and sand shades. $35 TO $100

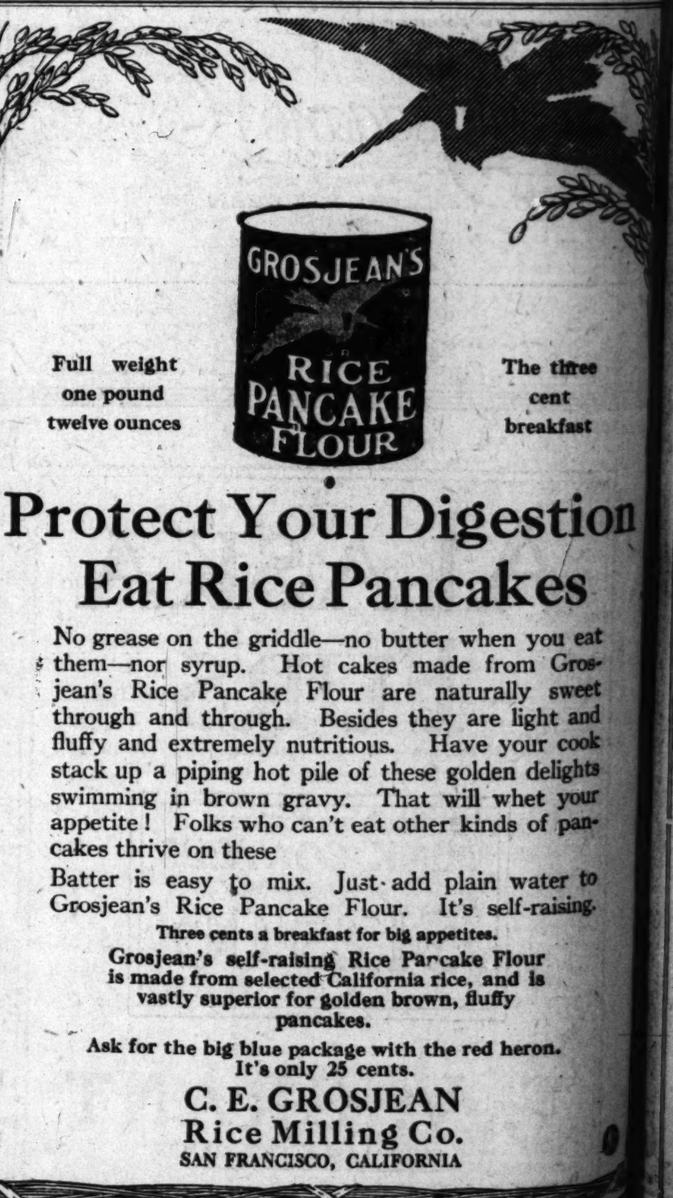
Charm in the dresses. Of taffeta, tricotine, Poiret twill, Georgette, tricolette, $25 TO $85

Luxury in the new coats. In serges, velours, Bolivias, tricotines and Poiret twills, $29.50 TO $110

Brushed wool and Shetland sweaters—all sizes, but broken. Special $3.95.

Harris & Frank
437-443 SPRING, NORTH OF 5TH

THE MARK OF GOOD CLOTHES — HF



Full weight one pound twelve ounces

The three cent breakfast

Protect Your Digestion
Eat Rice Pancakes

No grease on the griddle—no butter when you eat them—nor syrup. Hot cakes made from Grosjean's Rice Pancake Flour are naturally sweet through and through. Besides they are light and fluffy and extremely nutritious. Have your cook stack up a piping hot pile of these golden delights swimming in brown gravy. That will whet your appetite! Folks who can't eat other kinds of pancakes thrive on these

Batter is easy to mix. Just add plain water to Grosjean's Rice Pancake Flour. It's self-raising.

Three cents a breakfast for big appetites.

Grosjean's self-raising Rice Pancake Flour is made from selected California rice, and is vastly superior for golden brown, fluffy pancakes.

Ask for the big blue package with the red heron. It's only 25 cents.

C. E. GROSJEAN
Rice Milling Co.
SAN FRANCISCO, CALIFORNIA

GOOD Used Cars—the classified columns of The Times contain Hundreds of More offers to select from than any other Los Angeles

Blackstone's | Broadway at Ninth | Blackstone's | Phones 10259—Main 7215 | Blackstone's

Interesting Presentation

French Beaded Bags

—Direct From Paris

$25.00 and Higher

—A dominant fashion note—evincing the versatility and unquenchable spirit of the French people.

—Our Paris representatives have been shopping on these bags with the result that about three dozen masterpieces arrived Friday.

—They are the very last word in design, color combination and intricate workmanship; some have embossed metal frames, others imitation shell or amber frames and then again, others have their frames covered with bead work. A good many are shown in pouch shape without frames. There is nothing in the realm of bags to compare with these supreme art novelties. Prices $25.00 to $65.00.

FIRST FLOOR.

Lafayette

Pearl Necklaces $5.00

—Symbolizing Refinement and Good Taste

—Rich, lustrous, French Pearls of exceedingly fine quality—Opera lengths in graduated sizes, caught with solid gold clasps.

—This offering is unusual as French pearls in the large size opera lengths, in good coloring are extremely scarce.

FIRST FLOOR.

Refreshing New Tub Styles

—IN—

Frocks for the "Kiddies"

—Delightfully neat, practical models in Chambray and Gingham attractively priced.

—Quaint little empire effects—with deep hems and rows of tucks—one-piece, kilted garments with smart belts—bodice styles with plaited skirts and other clever modes.

—Touches of skillful handiwork, smart pearl buttons and daintiest collars and cuffs.

—In all the lovely shades of pink, blue, buff and green.

—Sizes 2 to 6 years, $3.75

—Sizes 4 to 6 years, $4.75

FOURTH FLOOR.

N. B. Blackstone Co.

Los Angeles

Encompassed in the Term "Blackstone Gowns" Is the Whole Story of Distinctiveness in

Spring Frock Fashions

For Every Occasion—Street, Afternoon, Evening

$35, $45, $50, $65 Up to $150

—Faithfully reproducing the original modes from fashion's famous ateliers—an assemblage embracing the highest technique of the dressmakers' art, emphasizing outside of general exclusiveness of design, the inimitable fashion gifts of Paris in Bodice, Sleeve, Skirt and Trimming.

—Selections that are in timely responsiveness to every dress need no matter what the occasion may be—Tricotines, Serges, Gabardines, Wool Jerseys, Satins, Taffetas, Georgette Crepes, Crepe de Chines and materials in beautiful combinations.

—New blouse and coat effects, straight-line silhouettes and other strikingly smart models—embroidered, braided, ruffled and other graceful trimming touches. Models and sizes for both women and misses.

—New Spring suits tailored in the most approved models and fabrics. $35.00 to $125.00.

—New Dolman capes fashioned in exquisite new styles and materials are arriving daily.

THIRD FLOOR.



Reminiscent of the Orient

Dauppioni Silks

—without worthy competition for sports and street wear.

—These fascinating fabrics are woven of all-silk fiber, are high lustered and are shown in excellent shades for street and sports suits of every description.

—Included are the following smart, up-to-date styles.

—36-inch "Dauppioni" silks—self-colored blocks and plaid patterns—white, pink, sand, Pershing blue and gray. At, per yard, $5.50.

—36-inch "Dauppioni" silk—plain oyster white, fashion's favorite for dresses and separate skirts. At per yard, $3.50.

—36-inch "Dauppioni" silks—beautiful printed designs on white and sand, figures bringing out smart scroll effects in navy blue and black. At per yard, $4.00.

SECOND FLOOR.

Fashion Tidbits

—Waistcoat—Indispensable for the new spring suit or frock—A charming model is developed in cream colored Roshanora silk piped with black satin, trimmed with large pearl buttons.

Neckwear Section; First Floor

—Ostrich Feather Fan—A wonderful creation shown in curled and uncurled ostrich on pearl and amber sticks; evening shades.

FIRST FLOOR

—Necklace—A beautiful piece of jewelry is the clouded Amber necklace of graduated beads in opera length. These beads are very, very scarce and fortunate are we to have been able to secure them.

FIRST FLOOR

—Hosiery—An exquisitely beautiful French style in new silver gray with stunning instep medallions of gold and silver embroidery.

FIRST FLOOR

—The Saddle Bag—a distinctive twin bag creation of brown moire silk, fitted with coin purse on chain, fancy lining and novelty pocket; large silk tassel.

FIRST FLOOR

—Sweater—an entirely different slip-over model in American beauty silk with white collar, trimmed in red buttons; fancy weave.

THIRD FLOOR

—Blouse—A delightful innovation in flesh georgette — round neck with pointed collar of green georgette, bell sleeves; finished with picoted green ribbon at cuffs and neck.

THIRD FLOOR

—Lamp Shade Bonnet—A jaunty new style in navy leghorn; pointed scalloped brim; piped, trimmed and faced with Batik colored fabric.

Second Floor

—Art Section—Luncheon set of linen, embroidered in colors; edges finished with crochet in blue and white. Four napkins to match.

Fifth Floor

—Embroidery—Dainty organdy effects for frock and collar trimming—floral designs in pastel shades edged with Venise lace.

First Floor



Fashion's Latest Edicts Find Expression in This Special Exhibition

—OF—

Flower Trimmed HATS

From $10 to $25

—In selecting these wonderful hats all previous efforts have been surpassed in the matter of style diversity, beauty of materials, quality of workmanship, value and all around attractiveness.

—Gay flower trimmed hats of straw, fine Milan and Lisere in black, brown and blue—unique new trimming effects of wheat and oats.

—New-line turbans trimmed to bring the color near the face; other flower trimmings cover the entire crown.

—Medium size hats in sailor shapes, new saucer models, mushrooms; soft rims or with a curved line to the face and back. Silk trimming lends to the beauty of the flowers.

—One turban in navy blue Lisere is trimmed on one side with three silk roses in the new Henna shade. Price $25.00.

—Another large mushroom model is in soft brown straw with flange of rose colored straw; large poppies in delicate tinted shades. Also $25.00.

SECOND FLOOR.

New

Spring Curtains

—Styles particularly created for homey bungalows as well as more pretentious residences—finer and prettier than ever before—in

—Marquisette and Voile, showing artistic effects in hemstitching and lace work—at

$3.50, $4.00, $5.00, $6.00, $7.50 Pair

Lace Panel Nets $6 Yard

—Fine filet lace panel net for the landscape window—continuous nine-inch lace panels—can be cut at any nine-inch section to suit any window.

—Very newest thing for colonial type bungalows.

SIXTH FLOOR

10 Pieces 50- and 54-inch FINE

Chiffon Broadcloth

—Copenhagen, Leaf and Reseda Greens, Sage, Chartruse, Gold, Amber, Olive Brown, Myrtle Green and Artichoke—weights and colors suitable for dresses and dolmans.

$1.95

SECOND FLOOR

"Joseph" Model

—A distinguished afternoon gown of navy blue moire, has indescribably beautiful draped skirt and bell sleeves; rolling collar, vertee of organdy and real Val. lace, button trimmed, narrow belt with smart bow at left side—black satin foundation.

HERE ARE

The Woolens

In Daily Demand for Tailored Garments and One-piece Dresses

—54-inch Tricotine cloth in Midnight Blue, Pershing Blue and Taupe. At, per yard.....$5.00

—54-inch Poiret Twills in Canard, Taupe, Sumatra Brown, African Brown and Plum. At, per yard, $5.50

—54-inch Wool Jersey in all the fashionable colors. Special at, yard.....$4.50

Tailoring Department

—The difference between the suit merely made to order and the Blackstone tailored garment, is the difference between the ordinary and a work of art.

—Suits man tailored to your individual measure at popular prices.

SECOND FLOOR

The Advantage of Quality in This

Georgette Crepe

at $2.50 Yard

—is apparent even to the uninitiated.

—Women who have had experience with inferior makes will appreciate this dependable quality at $2.50 a yard, especially at a time when Georgette crepes are in greater demand than any previous season.

—More extensively used now for blouses and dresses and other purposes than ever before.

—This splendid quality is 40 inches wide and comes in the widest possible range of colors including the very new shades of blue, reds and taupes for street wear as well as the delicate light shades for evening.

—An excellent value at $2.50 a yard.

FIRST FLOOR.

Negligee

Of Distinction $45.00

—Orchid georgette superimposed over flesh crepe de chine, fashions a negligee of charm and elegance. The under bodice in empire effect is banded with lace. The orchid georgette coat gracefully draped in flowing lines is outlined with exquisite net lace in effective pattern. Lady Fair orchid ribbon at neck line, touched here and there with rosebuds or tying in dainty bows.

Breakfast Coat Chic — Girlish $39.50

—Delightfully girlish is a breakfast coat of wool-back satin in a lovely shade of pink. The gracefully flowing sleeves are trimmed with smart wide bands of georgette, which also fashions the becoming collar, outlined with deep hemstitched tucks. A graceful girdle is daintily caught with pink rosebuds and chenille tassels.

FOURTH FLOOR.

For Spring, Summer and NOW!

Loveliest Imported Wash Goods

—A practical and most complete display, representing the finest productions from the mills of this country and from abroad—the utmost beauty, daintiness and luxury obtainable in wash goods, without undue extravagance — the cleverest designing in marvels of textile loveliness from Swiss, French, English and American manufacturers.

Voiles 50c

—American cotton voiles 36 to 40 inches wide.

—Light, dark and medium shades.

—Wide variety of pretty styles and colors.

—Exceptional value at yard, 50c.

$1.50 to $2.00

—Voiles and organdies in self-colored shadow checks and stripes.

—Soft pastel shades.

—36 and 40 inches wide.

Ginghams $1.25

—Imported English and Scotch ginghams.

—Including David and John Anderson ginghams and Manchester ginghams.

—32 inches wide.

Novelties $2.50

—Embroidered novelty voiles, 36 to 44 inches wide.

—White grounds with beautiful patterns in open work effects embroidered in black and colors.

Organdies $1.50

—Beautiful plain Swiss organdies in all the prettiest and most popular pastel shadings.

—42 inches wide.

Voiles $2.50

—Bordered organdies and voiles, 44 inches wide.

—White ground embroidered in black and white; pink and white and gold and white.

$1.25 to $2.50

—Handsome qualities of plain white voiles and organdies.

—Lace effects, cross-bars, stripes and embroidered novelties.

—36 to 40 inches wide.

Voiles $6.00

—Imported Swiss voiles of finest, sheerest quality, hand-embroidered in sunburst patterns—pinks and blues with a touch of gold.

SECOND FLOOR.

Editorial

There is a belief that, in Spring, we approach very near to the great mysteries of life. Tender blades push through the ground. Trees burst forth into blooms. Birds, through no volition of their own, are given gayer plumage.

There is a sense of imminence; a realization of unseen powers behind every living thing. Women, always closer to the invisible than men, sense it clearly, and manifest it in the clothes they wear.

It is not caprice, but the unfailing feminine instinct for the beauties of the infinite that creates the new Spring styles.

J. W. Robinson Co.

Seventh and Grand

Mail Orders

—Mail Orders are filled and letters are answered the same day they are received. Write for information to

MAIL ORDER DEPARTMENT,
Robinson's, Los Angeles.



$110.00 $99.50 $149.50 $110.00 $79.50 $110.00 $99.50 $55.00

New Coats, Suits and Frocks

Merely to inspect the new frocks and suits at Robinson's makes a woman FEEL younger; to wear one makes her actually younger—and she looks the part.

The new tailleurs follow lithe and supple lines. Designers and cutters have achieved their greatest triumph in a decade. The length of coat balances in every instance the length of skirt; there is a fine harmony in every garment.

Nicety of detail and finishing characteristic of Robinson's distinguishes every coat and suit and frock.

A Suit--

Chosen at random is a suit which is typical yet very distinctive. The color is Beige; the fabric Tricotine. It has straight, rather conservative, lines and a close fitting coat sleeve; the coat lining is of Midnight blue Pussy Willow. The finishing touch is a waistcoat of Midnight blue tricolette. The bottom of the coat, which is slashed to form front and back panel effects is heavily embroidered in self tone in bold design for a depth of eight inches from the bottom. Price $110.00.

Other new Spring suits from $45 upward.

A Coat--

A late arrival is a great coat in Overseas Brown Evora, lined with self-colored charmeuse. A new feature that catches the eye is a wide bias band of **Joffre** blue charmeuse applied to the lining at the hem's depth. This band on the lining matches the Joffre blue facing of the great cuffs and collar, which are strapped as generously as a British aviator's uniform. A double belt crosses at the front. Price, $110.00.

Other fashionable coats at $65.00 to $200.00.

A Frock--

A frock of soft, black taffeta arrests and holds the attention. The skirt is a mass of soft folds radiating from a straight line of tiny, self-colored buttons extending down the front. The drapery is massed in **bouffant** fashion in the back and a great Alsatian bow completely covers the back waistline. By the way, the famous bow of Alsace, is to be very popular this season. The sleeves of this taffeta frock are long and close and buttoned to the elbow. The only color that disturbs its blackness is a half girdle of opalescent beads, but the wearer of this frock will be very **chic.** Price $99.50.

—Other distinctive Frocks, $45 to $150.



60 Dozen Pure Silk Hose $1.45 Pair

—Heavy silk, rich looking silk
—The kind of silk hose that shows
—Quality by the mere glance of an ankle.
—It is slightly imperfect. But so
—Very slightly that two experts could
—Not find a flaw in a dozen
—Pairs. They are one of the
—Better makes—one of the
—Pure All Silk Hose that regularly sell at
—Quite higher prices. There are
—All sizes and all shades for
—Street wear, including
—Cordovan, Bronze, Russian Calf, Medium, Gray, Fawn, Yellow, Tan, Beige, Beaver, Black and White, at $1.45.

FIRST FLOOR.

New Novelty Wool Jerseys 54-in., $6.50 Yard

—The novel effects—the Heather mixtures in Wool Jerseys are liked and more widely worn, perhaps than any other cloth for active sports wear—for golfing, motoring, walking and all outdoor exercise.

—Wool Jersey is warm, but not too warm and it permits perfect freedom of movement.

—It is probably the most popular of all materials for Sports Garments and is equally good for

—Suits—Coats—Dresses or Separate Skirts.

—In the Heather effects of

—Peacock, Navy, Mouse, Sand, Balsam, Oxford, Rookie and Kangaroo.

—54 inches wide—at yard, $6.50.

—A complete assortment of shades—in plain Wool Jerseys, 54 inches wide—at, yard, $5.00.

SECOND FLOOR.

2000 Bolts of Wash Ribbons 1/3 Below Regular



—Wash Ribbons — pink, pale blue, lavender and white.
—Satin Wash Ribbon in
—All widths and in the beautiful
—Thistle pattern.
—It is very fine quality, of course,
—As all of our ribbons are.
—It can be and—will be used—bolts and bolts of it—for everything from Lingerie to Boudoir Caps and for trimming frocks and making Camisoles and Baby Clothes.
—For a hundred kinds of Fancy Work.
—There are all widths from number one
—To number sixteen and
the
—Regular price 10c yard to 75c yard, at 1-3 off.
—The Sale will be in the Ribbon Department.

FIRST FLOOR.

Glove Sale $1.65 Pair

—Genuine Lambskin Gloves
—Wear so well and look so well and
—Bring so much higher prices that
—We emphasize the fact that they are
—A good quality
—Lambskin—fine as kid and often
—Called Kid and they are made as
—High Grade Kid Gloves are.
—Full pique sewn—1 clasp style and
—Come in plain white and in white with
—Black stitching and welts.
—All sizes—On sale Monday
—At the exceptionally low price of $1.65 a pair.

FIRST FLOOR.



Some New Blouses

A real patrician among the blouses is a hand-embroidered, hand-made filet lace and embroidered net mounted on a flesh georgette camisole traversed with hand-made tucks and drawn-work banded with filet lace at its top. The sleeves of this hand-stitched blouse are long with deep cuffs. Price, $100.00.

The New Filet Crocheted Sweater

—A model of the new Filet Crocheted Sweater is on display in our Art Needlework Department. Anyone can learn to crochet a sweater. Our teachers give lessons without charge.

SECOND FLOOR.

Girls' Skirts Sizes 6 to 16

—Unusual skirts for young girls are made of Cotton Gabardine in novelty stripes and in the basket weaves. Some are full plaited. Others are gored with full gathered backs, and all have pockets. Some two; others three. Some are strictly tailored, others have fancy strap backs.

—They embrace the brightest ideas of the year in girls' skirts. And they are, withal, moderately priced

at $7.50 to $12.50

—Washable Satin Skirts in flesh and white, and Organdy Skirts in Spring shades are priced at $5.95.

THIRD FLOOR.

SOCIETY.

SOCIETY.

Mrs. Augustus Adams ... her usual charming ... piano selections. A ... luncheon was served. ... guests were: the ... Mrs. Cannon, Mrs. A. W. ... J. K. McLennan, Mrs. ... Mrs. W. A. Spinks, Mrs. ... tle, Mrs. Augustus ... Georgia Newcomb, Mrs. ... na, Mrs. M. R. Conkle, ... Northup of Duarte, ... Wooldridge and Mrs. ... comb of Cleveland, O.

Mrs. Mary E. Derr ... dinner on Friday ... pliment to her daughter ... husband, Mr. and Mrs. ... bull of Vancouver, ... guests were the ... guests, Mr. and Mrs. ... A. Young and Alvin ... party motored down from ... cisco.

Mr. and Mrs. ... North Dakota, who have ... ing in Los Angeles, have ... property in this city and will ... their future home in the ...

Mr. and Mrs. W. G. ... hosts to the members of the ... tion Dinner Club, on ... ning, at their home on ... tle avenue. The rooms were ... tractively decorated with ... Dinner was served at 8:30, ... followed by an evening of ... Mrs. Armin Krutzsch was a ... of the club. The other ... present included Mr. and Mrs. ... Krutzsch, Mr. and Mrs. L. ... Watt, Dr. and Mrs. L. M. ... and the host and hostess.

Mr. and Mrs. J. A. ... children, Hugh and Helen, ... were luncheon guests of ... at the home of Mrs. Sarah ... ler of Poppy avenue.

Mrs. E. M. Huntley and ... Geneva Huntley, who have ... guests at the home of Mr. and ... R. C. Cairns of East ... left on Tuesday over the ... for their home in Plainfield, ...

Mrs. A. A. Carter of ... rose avenue is entertaining ... daughter, Mrs. C. E. ... East Orange, N. J., and her ... son, Lieut. Allan H. Gardner, ... has just received his ... the aviation service.

Mr. and Mrs. John ... little daughter, Mary Elizabeth, ... dinner guests on Tuesday at ... home of Mr. and Mrs. E. ... ren of Poppy avenue.

Mr. and Mrs. Howard ... Jeffersonville, O., are the ... guests of Miss Mary Garr, ... Canyon boulevard. Mr. ... just received his honorable ... charge from the service.

In honor of Mrs. E. R. ... birthday anniversary on ... a number of her friends ... her with a trip to San ... where they saw the Mission ... The party included the ... mented guest; Mrs. Chester ... Mrs. C. H. Sarwine, Mrs. ... Mrs. S. A. Schilling.

Mrs. James E. Wales, ... Miss Sydney Moore, who is ... visiting at the home of her ... Mr. and Mrs. C. F. Moore, ... Myrtle avenue, returned ... husband by motor to ... their home in Berkeley. ... Mr. Wales is the editor of ... Berkeley Gazette.

Miss Florence Stanley ... hostess on a motor trip to ... dena on Friday. The party ... ed the hostess Miss Marie ... Miss Violet Larsen and Miss ... Blain. The trip ended at the ... of Miss Woodrow on North ... avenue, where refreshments ... served.

Mrs. Mary B. Derr of ... avenue was hostess to the ... of the N.K. Club, in honor ... her son-in-law and daughter, ... and Mrs. Lyman Trumbull, ... couver, B. C. The decorations ... a profusion of Japanese ... soms in the living-room, ... masses of yellow marguerites ... rated the dining-room, the ... of dainty French flower ... the artistic effect. Cards ... were the amusement of the ... Guests of the club were Mrs. ... Wright of Los Angeles, Mrs. ... thy Peck and Bartis Stone.

REDLANDS.

Pretty girls, beautiful ... tions, bright lights and ... also all combined to make ... at the Contemporary Club ... given by Mrs. J. A. Kinsey ... the members of the Junior ... Friday night one of the ... lightful affairs of the season. ... presence of a large house ... formed men gave a brilliancy ... the affair. Mrs. H. R. ... Mrs. W. M. Kerr presided ... coffee urns. The patronesses ... Mrs. C. A. Sanborn, Mrs. ... len, Mrs. H. B. Clark, Mrs. ... Kerr, Mrs. J. J. Sussenbach and Mrs. ... Wheat.

Prof. and Mrs. George ... have as their guests ... Bajus and her daughter of ... Ont. Miss Bajus has been ... valiant service in France ... past two years as a nurse ... wounded soldiers. She has had ... ing experience, having been ... three bombing raids on ... where she was working, ... struck in the head by a ... shell. She was then placed ... of six nurses, who were ordered ... to recover. Later she went ... land, and had practically ... when she fell and injured her ... She remained in the Army ... rank of a lieutenant, and ... be given further service ... nadian hospital.

Dr. and Mrs. J. M. ... varado street opened their ... home to about forty young ... Friday evening for an ... The attic, an exceptionally ... was most appropriately ... George Reeder, a brother ... George R. Slosser and ... Starkweather of this city, ... ried at the home of his ... San Diego a few days ago, ... being Miss Bertha Reeder.

A colonial party ... people of the First M... proved to be one of the ... of the season, and some of ... tumes were picturesque ... ful. George and Martha ... ton received the guests ... Guests of the club were Mrs. ... Clock and Mr. and Mrs. ... ington took the prize ... was spent in guessing ... per was in charge of ... Simpson and Dora ...

Miss Elizabeth ... engagement to Elmer ... announced just a few ... the guest of honor at a ... at the home of Mrs. ... Cleland. The bride-elect ... gented with a beautiful ... tray. The guests were ... Kennard, Mrs. Phillip ... M. Brown, Mrs. C. ... Frank Blechs, ... Mrs. C. B. Risher, Mrs. ... Mrs. Trova Williams and ... Curtis.

Mrs. J. F. Wood ... on Eureka street, ... sister, Mrs. Clara ... ings, S. D., who ... Mrs. A. L. Davis is ... winter in Southern ...

SUNDAY MORNING.

SOCIETY.

... time her engagement to the ... J. G. Hurlbut of Huntley, Neb. ... announced, and this took the ... of a shower. Mrs. S. H. Bar... Mrs. Boeck and Mrs. Allen as... the hostess in entertaining. A ... programme of music was ...

One of the most delightful par... of the season for the Elks was ... given on Friday evening, when ... members had the privilege of in... ... one guest to the dance and ... party. W. B. Johnson, W. L. ... quest and Dick Streme were ... charge of the dancing, and Mayor ... Mrs. A. M. Brock, Dr. and Mrs. ... B. Schultz and Mr. and Mrs. J. ... Pine of the card playing.

... benefit was given at the ... Sewing on Saturday afternoon ... the Canteen Fund, and two of ... features were the children's ... and the balloon dance, both ... beautiful. Misses Louise Ford, ... garet Smith, Mary McCracken, ... rietta Wheat, Helen Logie, Made... Wynne, Katherine Sweeney, ... Allen, Sylvia Allen, Rhea ... nest, Catherine Colwell, Anita ... Charlotte Riddel and Alvarita ... ting did the serving.

Mr. and Mrs. J. M. Colwell have ... moved from their home at Syra... and have been established in ... Seaman home, which they have ... for the winter. Mrs. Colwell ... formerly Miss Nancy Anne ... of San Francisco, and their ... recently was one of the ... of Bay City society.

Mrs. Hester Leaverton of West ... avenue was the hostess on ... Tuesday evening at a shower and ... given for Miss Elizabeth Stock... who is soon to be married.

Mrs. Albert C. Burrage, who ar... recently to spend several ... at the home here, was hon... as the guest of a luncheon giv... by Mrs. Frank P. Morrison at ... home on Olinda street.

MONA.

Miss Julia Maruge, of North ... who Monday, celebrated ... seventy-sixth birthday anniver... was the guest of honor at a ... day luncheon with which Mrs. ... Hitt entertained at her home, ... East Center street, on Tuesday. ... the honoree there was a birth... cake with the seventy-six ... candles. The table center... furnished a patriotic touch, ... made up of red rose buds, ... lilies and violets. Covers ... laid for the honored guest and ... Abbie Rich, Mary Kimble, ... Carry, Sarah Winget, Berl ... and small daughter, Maxine, ... Angeles. During the after... a large number of the women ... local chapter of the W.R.C., ... Mrs. Marunge is a member, ... and presented birthday gifts. ... Abbie Rich assisted Mrs. Hitt ... entertaining.

Mrs. Donald Palmer of La ... very delightfully entertained ... ladies, a patriotic organization ... the young women of Pomona and ... Tuesday afternoon. This ... date of the regular meeting. ... the business session it was ... that in the future the young ... would devote a part of their ... to the manufacture of articles ... will be placed on sale in the ... Shop. The first article ... created will be a patchwork ... Another interesting item ... was a house party which ... enjoyed next week at the ... cottage at Balboa. More ... plans will be made at a ... meeting. On March 21 the ... will attend in a body the per... of "Step Thief," which ... presented by local talent ... benefit of local charities.

... interest to the large number ... friends of the bride in Pomona ... the news of the marriage of ... Marguerite Stanley of Po... and William S. Seazor, of ... Francisco. The ceremony was ... performed in Santa Ana last Sun... Miss Stanley being attired in a ... suit of white serge. The ... who is an accomplished vio... is the daughter of Mrs. Rose ... Stanley of 425 West Center ... and a granddaughter of the ... William Stanley, pioneer Po... resident. The groom is at ... now in the service, being sta... at Camp Kearny. He ex... to receive his discharge in a ... time and then the young ... will go to San Francisco, ... they will make their home. ... he leaves the service they will ... to San Diego.

... honor of Mr. and Mrs. Lee ... of Jerome, Ariz., Mr. and ... Cecil H. Reeves of 733 Laurel ... entertained with a delightful ... dinner at 7 o'clock ... evening, having as their ... members of the H.E.O. Club ... several visitors. Table appoint... were carried out in pink and ... there being a centerpiece of ... places for the special guests, ... and pink roses. Covers ... Mrs. Lee Russell of Jerome, ... and Mrs. Neal Clark of ... Mr. and Mrs. Lloyd ... of Claremont, and the club ... Mr. and Mrs. H. R. ... Mr. and Mrs. J. B. Brown... and Mrs. A. E. Seward, Mr. ... C. A. Barnes, Mr. and Mrs. ... , and Mr. and Mrs. C. H. ...

PASADENA.

The entire graduating class of ... grade school was en... Friday evening by the ... of the eighth B class at ... of Mr. and Mrs. A. B. Cass ... Oaks avenue, in Oneon... The young people enjoyed ... evening at this hospita... where so many social and ... events are held, and from ... rooms have gone into the ... of their country.

... beautiful home of Mr. and ... Charles E. Grosse of 1133 ... street was opened on ... evening to members and ... of the Holy Family Catholic ... for cards and other games ... auspices of the Altar So... Home-made cakes and coffee ... refreshments served. M. ... took the gentlemen's ... five hundred and Miss Ida ... prize for ladies, while ... was the most success... in bridge.

... surprise to the friends ... Wright of 1312 Spruce ... the announcement of ... on Monday afternoon ... Lawrence L. Baker of Colo... The groom is at pres... navy and stationed at ... San Diego. Mrs. ... been in California for ... making her home with ... Wright, sister of the ... advantage of a fur... few days, in company of ... W. L. Hinman of 1101 ... they traveled to San ... where they were mar... will remain in ... Wright will remain until her husband is ... from the service.

... H. Lacy and Mrs. ... of Garfield avenue ... on Friday afternoon ... Country Club, where

SOCIETY.

Mrs. Augustus Adams entertained in her usual charming manner with piano selections. A dainty luncheon was served. The table guests were: the guest of honor, Mrs. Connon, Mrs. A. W. Chase, J. K. McLennan, Mrs. Roger Bowles, Mrs. W. A. Spinks, Mrs. John Bentley, Mrs. Augustus Adams, Miss Georgia Newcomb, Mrs. W. L. Hanna, Mrs. M. R. Conable, Mrs. S. T. Northup of Duarte, Mrs. A. L. Woolridge and Mrs. Nelson Bowcomb of Cleveland, O.

Mrs. Mary E. Dorr was hostess at dinner on Friday evening, in compliment to her daughter and her husband, Mr. and Mrs. J. L. Trumbull of Vancouver, B. C. The guests were the compliment guests, Mr. and Mrs. Trumbull, A. Young and Alvin McDonald. The party motored down from San Francisco.

Mr. and Mrs. E. A. Swartz of North Dakota, who have been living in Los Angeles, have invested property in this city and will make their future home in the Southland.

Mr. and Mrs. W. G. Barks were hosts to the members of the Auction Dinner Club, on Tuesday evening, at their home on South Mayfair avenue. The rooms were attractively decorated with jonquils. Dinner was served at 6:30 o'clock, followed by an evening of cards. Mrs. Armin Krutasch was a guest of the club. The club members present included Mr. and Mrs. Armin Krutasch, Mr. and Mrs. La Verne Watt, Dr. and Mrs. L. N. Wheeler and the host and hostess.

Mr. and Mrs. J. A. Mildren and children, Hugh and Helen Mildren, were luncheon guests, on Tuesday, at the home of Mrs. Sarah O. Miller of Poppy avenue.

Mrs. E. M. Huntley and her niece, Geneva Huntley, who have been guests at the home of Mr. and Mrs. R. C. Cairns of East Lemon avenue, left on Tuesday over the Santa Fe for their home in Plainville, Kan.

Mrs. A. A. Cartter of North Prospect avenue is entertaining her daughter, Mrs. C. E. Graham, of East Orange, N. J., and her grandson, Lieut. Allan H. Graham, who has just received his discharge from the aviation service.

Mr. and Mrs. John Graham and little daughter, Mart Elizabeth, were dinner guests, on Tuesday, at the home of Mr. and Mrs. E. D. Lauren of Poppy avenue.

Mr. and Mrs. Howard Bess of Jeffersonville, O., are the house guests of Miss Mary Gard of Rose Canyon boulevard. Mr. Bess has just received his honorable discharge from the service.

In honor of Mrs. E. R. Chase's birthday anniversary on Wednesday, a number of her friends entertained her with a trip to San Gabriel, where they saw the Mission Play. The party included the complimented guest, Mrs. Chester, Mr. and Mrs. C. H. Sarwine, Mrs. Ford and Mrs. S. A. Schilling.

Mrs. James E. Wales, formerly Miss Sidney Moore, who has been visiting at the home of her parents, Mr. and Mrs. C. F. Moore, of 1030 Myrtle avenue, returned with her husband by motor on Friday to their home in Berkeley, Cal. Mr. Wales is the editor of the Berkeley Gazette.

Miss Florence Sturgeon was hostess on a motor trip to Pasadena on Friday. The party included the hostess Miss Mary Woodrow, Miss Violet Larsen and Miss Florence Blain. The trip ended at the home of Miss Woodrow on North Euclid avenue, where refreshments were served.

Mrs. Mary B. Dorr of North Lake avenue was hostess to the members of the N.K. Club, in compliment to her son-in-law and daughter, Mr. and Mrs. Lyman Trumbull of Vancouver, B. C. The decorations were a profusion of Japanese peach blossoms in the living-room, where masses of yellow nasturtiums decorated the dining-room, tiny baskets of dainty French flowers added the artistic effect. Card games were the amusement of the evening. Guests of the club were Miss Ruth Wright of Los Angeles, Miss Dorothy Peck and Bartle Harvey.

REDLANDS.

Pretty girls, beautiful decorations, bright lights and excellent music all combined to make the dance at the Contemporary Club house, given by Mrs. J. A. Kimberly, for the members of the Junior Club, Friday night one of the most delightful affairs of the season. The presence of a large number of uniformed men gave a military air to the affair. Mrs. H. B. Chapin and Mrs. W. M. Kerr presided at the coffee urns. The patronesses were Mrs. C. A. Sanborn, Mrs. Bailey Owen, Mrs. H. B. Clark, Mrs. W. M. Kerr, Mrs. J. J. Suess and Mrs. Ed Wheat.

Prof. and Mrs. George Robertson have as their guests Mrs. Robertson's mother and daughter of Kingston, Ont. Miss Bajus has been in active service in France during the past two years as a nurse for wounded soldiers. She had a thrilling experience, having gone into three bombing raids on the hospital where she was working and was struck in the head by a piece of shell. She was then placed in charge of six nurses, who were sent to Paris to recover. Later she went to England, and had practically recovered when she fell and injured her knee. She remained in the army with the rank of a lieutenant, and has been given further service in Indian hospital.

Dr. and Mrs. J. M. Shreve of Alvarado street opened their summer home to about forty young people on Friday evening for an informal dance. The attic, an exceptionally large room, was most appropriately decorated for the occasion.

George Reeder, a brother of Mrs. George R. Stone and Mrs. Frank Starkweather of this city, was married at the home of his brother, on 33d Mrs. A. B. Cass Gaines avenue, in Oneonta, to Miss Bertha Sonderegger. A number of young people enjoyed dancing at this hospitable home, where so many social and dancing affairs are held, and from which many have gone into the service of their country.

The home of Mr. and Mrs. C. F. Grosse of 1133 Orange street was opened on Friday to members and friends of the Holy Family Catholic church and other games and features of the Altar Society, and delicious cakes and coffee and other refreshments served. Mrs. Grosse, Mrs. Fuel, Mrs. George and Martha Fuel, Mrs. Stanton received the guests and were assisted by Mr. and Mrs. Thomas Ferson, Ernest Henderson, Mr. and Mrs. Clock and Mr. and Mrs. Hunnington took the guests. The evening was spent in games, and a supper was in charge of Mrs. Simpson and Dora Ave. Stockton.

Miss Elisabeth Stockton announced the engagement to Elmer Mitchell, announced just a few days ago, was the guest of honor at a shower given at the home of Mrs. Elizabeth Cleland. The bride-to-be was presented with a beautiful silver tray. The guests were Mrs. Leonard, Mrs. Phillip Hunter, Mrs. M. Brown, Mrs. C. H. Hunter, Mrs. Frank Blecha, Mrs. Mrs. Mrs. Mrs. C. B. Risher, Mrs. Mrs. Mrs. Treva Williams and Mrs. Curtis.

Mrs. J. F. Woodsum, at her home on Eureka street, entertained her sister, Mrs. Clara Peggins of Hastings, S. D., who, with her daughter, Mrs. A. L. Davis, is spending the winter in Southern California.

Miss Julia Maruzg, of North Garfield avenue, who Monday, celebrated her sixth birthday anniversary as the guest of honor at a luncheon with which Mrs. entertained at her home, Chester street, on Tuesday. hostess there was a birthday cake with the seventy-six candles. The table centerpiece carried a patriotic touch, being made up of red rose buds, and violets. Covers were laid for the honored guest and Alice Rich, Mary Kimble, Mary Sarah Winget, Berl and small daughter, Maxine, Ingress. During the afternoon a number of the women of the chapter of the W.R.C., Miss Marung is a member, presented birthday gifts. Alice Rich assisted Mrs. Hitt

Donald Palmer of La was delightfully entertained by a patriotic organization of young women of Pomona and Tuesday afternoon. This was of the regular meeting. the business session it was decided in the future the young would devote a part of their time to the manufacture of articles to be placed on sale in the shop. The first article made will be a patchwork quilt, another interesting item was a house party which enjoyed next week at the cottage at Balboa. More plans will be made at a meeting. On March 21 the will attend in a body the performance of "Stop Thief," which is presented by local talent for the benefit of local charities.

Invitations to the large number of friends of the bride in Pomona and news of the marriage of Miss Marguerite Stanley of Pomona and William S. Seaxor, of Santa Ana. The ceremony was performed in Santa Ana last Sunday, Miss Stanley being attired in a traveling suit of white serge. The bride is an accomplished violinist, daughter of Mrs. Rose Stanley, of 622 West Center street, and granddaughter of the late Stanley, pioneer Pomona resident. The groom is at present in the service, being stationed at Camp Kearny. He expects to receive his discharge in a short time and then the young couple will go to San Francisco, where they will make their home. They have the service they will receive in San Diego.

Mr. and Mrs. Lee Jerome, Ariz., Mr. and Mrs. Neal Clark of Mr. and Mrs. Lloyd Pasadena, and the club Mr. and Mrs. H. R. and Mrs. J. B. Brown-Mrs. A. E. Seward, Mr. Barnes, Mr. and Mrs. and Mr. and Mrs. C. H.

PASADENA.

The graduating class of grade school was entertained Friday evening by the of the eighth B class at home of Mrs. A. B. Cass avenue, in Oneonta park. Many young people enjoyed dancing at this hospitable home, where so many social and dancing affairs are held, and from which many have gone into the service of their country.

The home of Mr. and Mrs. C. F. Grosse of 1133 Orange street was opened on Friday to members and friends of the Holy Family Catholic church and other games and features of the Altar Society, and delicious cakes and coffee and other refreshments served. Mrs. Grosse, Mrs. Fuel, Mrs. George and Martha Fuel, Mrs. Stanton received the guests and were assisted by Mr. and Mrs. Thomas Ferson, Ernest Henderson, Mr. and Mrs. Clock and Mr. and Mrs. Hunnington took the guests. The evening was spent in games, and a supper was in charge of Mrs. Simpson and Dora Ave. Stockton.

Miss Elisabeth Stockton announced the engagement to Elmer Mitchell, announced just a few days ago, was the guest of honor at a shower given at the home of Mrs. Elizabeth Cleland. The bride-to-be was presented with a beautiful silver tray. The guests were Mrs. Leonard, Mrs. Phillip Hunter, Mrs. M. Brown, Mrs. C. H. Hunter, Mrs. Frank Blecha, Mrs. Mrs. Mrs. Mrs. C. B. Risher, Mrs. Mrs. Mrs. Treva Williams and Mrs. Curtis.

Mrs. J. F. Woodsum, at her home on Eureka street, entertained her sister, Mrs. Clara Peggins of Hastings, S. D., who, with her daughter, Mrs. A. L. Davis, is spending the winter in Southern California.

Miss Julia Maruzg, of North Garfield avenue, who Monday, celebrated her sixth birthday anniversary as the guest of honor at a luncheon with which Mrs. entertained at her home, Chester street, on Tuesday. hostess there was a birthday cake with the seventy-six candles. The table centerpiece carried a patriotic touch, being made up of red rose buds, and violets. Covers were laid for the honored guest and Alice Rich, Mary Kimble, Mary Sarah Winget, Berl and small daughter, Maxine. Ingress. During the afternoon a number of the women of the chapter of the W.R.C., Miss Marung is a member, presented birthday gifts. Alice Rich assisted Mrs. Hitt

Donald Palmer of La was delightfully entertained by a patriotic organization of young women of Pomona and Tuesday afternoon. This was of the regular meeting. the business session it was decided in the future the young would devote a part of their time to the manufacture of articles to be placed on sale in the shop. The first article made will be a patchwork quilt, another interesting item was a house party which enjoyed next week at the cottage at Balboa. More plans will be made at a meeting. On March 21 the will attend in a body the performance of "Stop Thief," which is presented by local talent for the benefit of local charities.

Invitations to the large number of friends of the bride in Pomona and news of the marriage of Miss Marguerite Stanley of Pomona and William S. Seaxor, of Santa Ana. The ceremony was performed in Santa Ana last Sunday, Miss Stanley being attired in a traveling suit of white serge. The bride is an accomplished violinist, daughter of Mrs. Rose Stanley, of 622 West Center street, and granddaughter of the late Stanley, pioneer Pomona resident. The groom is at present in the service, being stationed at Camp Kearny. He expects to receive his discharge in a short time and then the young couple will go to San Francisco, where they will make their home. They have the service they will receive in San Diego.

Mr. and Mrs. Lee Jerome, Ariz., Mr. and Mrs. Neal Clark of Mr. and Mrs. Lloyd Pasadena, and the club Mr. and Mrs. H. R. and Mrs. J. B. Brown-Mrs. A. E. Seward, Mr. Barnes, Mr. and Mrs. and Mr. and Mrs. C. H.

PASADENA.

The graduating class of grade school was entertained Friday evening by the of the eighth B class at home of Mrs. A. B. Cass avenue, in Oneonta park. Many young people enjoyed dancing at this hospitable home, where so many social and dancing affairs are held, and from which many have gone into the service of their country.

The home of Mr. and Mrs. C. F. Grosse of 1133 Orange street was opened on Friday to members and friends of the Holy Family Catholic church and other games and features of the Altar Society, and delicious cakes and coffee and other refreshments served. Mrs. Grosse, Mrs. Fuel, Mrs. George and Martha Fuel, Mrs. Stanton received the guests and were assisted by Mr. and Mrs. Thomas Ferson, Ernest Henderson, Mr. and Mrs. Clock and Mr. and Mrs. Hunnington took the guests. The evening was spent in games, and a supper was in charge of Mrs. Simpson and Dora Ave. Stockton.

Miss Elisabeth Stockton announced the engagement to Elmer Mitchell, announced just a few days ago, was the guest of honor at a shower given at the home of Mrs. Elizabeth Cleland. The bride-to-be was presented with a beautiful silver tray. The guests were Mrs. Leonard, Mrs. Phillip Hunter, Mrs. M. Brown, Mrs. C. H. Hunter, Mrs. Frank Blecha, Mrs. Mrs. Mrs. Mrs. C. B. Risher, Mrs. Mrs. Mrs. Treva Williams and Mrs. Curtis.

Mrs. J. F. Woodsum, at her home on Eureka street, entertained her sister, Mrs. Clara Peggins of Hastings, S. D., who, with her daughter, Mrs. A. L. Davis, is spending the winter in Southern California.

The Broadway Department Store. | Broadway, 4th and Hill | The Broadway Department Store. | Broadway, 4th and Hill



A Noted Manufacturer's Samples and Surplus Hand Carved and Plain

Gold and Mahogany Photo & Portrait Frames

Purchased at Less Than

50c on the Dollar

—"Give this purchase the prominence it deserves," writes the buyer, immediately after he had consummated the deal, and the public of Los Angeles will respond to a sale of Photo Frames, the like of which has not previously been possible.

—And before the merchandise had arrived and could be assorted, checked and marked, the buyer appeared in person, surcharged with enthusiasm about the frames.

—And we, in turn, caught the spirit and now we are trying to convey it to you.

—Certainly the advertising office believes this to be a sale of Photo and Portrait frames, that should stir all Los Angeles.

—1685 of them to be exact and every one in the assortment purchased at less than 50c on the dollar.

—Can you visualize this event?

—It is only once in a very great period that such an event is possible.

—Indeed, the manufacturer was loath to let them all come to one concern. He wished to divide the purchase, but we insisted, and here they are.

—The surplus stock, the samples and some of the discontinued numbers consisting of
—Single, double and triple photo frames.
—Hand carved and plain styles.
—Gold and mahogany.
—The entire picture department on the 4th floor will be given over to this event.

—You should find no difficulty in fitting photos you may have to one or more of these frames.
—From the small size cabinets, to the largest photo and portrait frames, ranging up to 16x20.
—For convenient choosing they will be displayed on tables—five great lots at the following extraordinary prices.
—We urge that you come, for we know that if you do not come you will afterwards regret it when you hear your neighbors talking about it. No telephone orders and none delivered.

Note the Prices—See the Windows.

Lot 1—At 45c
—Empty wall frames. Sizes from the cabinets to the 8x10. Powdered gold, walnut, mahogany and toned frames.
—In this sale at 45c.

Lot 2—At 75c
—Empty wall frames. Sizes 10x12 to 16x20. One-half inch to three-inch moldings. Two tone effects, ebony and walnut, mahogany, oak, gilt and powdered gold. Way less at 75c.

Lot 3—At $1.00
—Complete with glass and back, in combination wall and stand frames.
—Gold frames, carved and ornamented.
—Sizes 5x7 to 6¾x10¾. Priced at a fraction of what they should be at $1.

Lot 4—At $2.00
—Hand-carved silver, gold and mahogany photo frames. Some pictured. Popular sizes, without glass. Extraordinarily underpriced at $2.

Lot 5—At $2.50
—Stand and swing frames, single, double and triple. Powdered gold, ivory, gilt and mahogany finishes.
—Hand carved and ornamented. The most desired sizes, without glass. 'Way less at $2.50.

Fourth Floor.

The Twin Fountains
—Are noted for the serving of very fine Sodas and
Sundaes at 10c
—And this week we particularly emphasize our special feature — Fresh Strawberry Ice Cream Soda or Sundae at 10c. Only the best of ingredients are used in our Sodas and Sundaes.

New and Delicious
Hand Rolled Chocolate Cream Peppermints 39c lb.
—A confection that will fairly melt in your mouth. None delivered at this price.
Aisle 6

Dainty Blouses
—are a very important item in Milady's wardrobe.
—From our daily incoming shipments you may choose charming tailored, lingerie or dainty silk blouses.
—Chosen with the greatest care, these blouses represent beauty of line, design and trimming. Such a diversity of style and material as will enable everyone to choose what becomes one best.
Third Floor.

Emphasizing Particularly
Silk Stockings 89c
or Two Pair $1.50
—Two different lines of silk stockings, some of which are perfect, others with irregularities in the weave.
—Some of them are full fashioned —a few, however, are seamless.
—These have elastic lisle thread garter tops.
—There is a choice of black, white and several plain shades.
—Sizes 8½ to 10. And we assure you that the saving is important enough to attract you to the hosiery department for Monday.
WOMEN'S STOCKINGS 19c PR., 3 PR. 50c—Cotton stockings, light weight in white only. Sizes 8½, 9 and 9½. Underpriced for Monday 19c, or three pair 50c. Aisle 8.



A Tidy Sum to Save on These
Part Wool Union Suits
—The regular prices at which they have sold are very much higher. Priced $2.00.
—One and one ribbed garments, wool and cotton mixed. All are first quality, though discontinued numbers. We invite you to share in these savings.

Fleeced Union Suits 89c—2 for $1.50
—This is a clean-up of several different numbers. First quality, some are high neck, long sleeves, ankle length; others Bishop neck, elbow sleeve, ankle length. Still others Bishop neck, elbow sleeve, knee length. Not every size in every kind. 89c or two for $1.50.

WOMEN'S LISLE VESTS 39c—Three for $1—Low neck, sleeveless Swiss ribbed vests for women. Serviceable garments with narrow shoulder straps that keep the vests from slipping off the shoulders. Irregular in weave. Sizes 34 to 38. 39c garment or three for $1. Aisle 8.

Profiting by the Experience of Past Seasons We Have Procured Uncommon Assortments of Sheer
40-in. Organdies at 60c
—You remember last season what a tremendous demand there was for organdies and how difficult it was to supply the demand.
—The forecast for this spring and summer is that organdies are to be even more in favor.
—Isn't it good news, therefore, to learn that The Broadway has secured very early, large shipments of organdy, that we can present at this moderate price? 2nd floor.

32-IN. NOVELTY WHITE MADRAS 50c—There is a goodly assortment of patterns. This madras may be used in so many ways. The line is very complete at 50c yard.

36-IN. NAINSOOK 25c—Only foresight on our part makes it possible for you to buy nainsook of this quality, at such a low price, Monday. Soft finish, 36-inch.

Just Imagine More Than 5000 Yards of New 36-in.
Percales 25c Yd.
—Just at a time when percales are in the height of demand. Light and dark coloring. Very unusual pattern assortment. The very same percales that retail ordinarily at a very much higher price.
—Available at 25c yard. Second Floor.

Pillowcases, 35c—155 Doz. to Sell
—And if we were to show you the regular prices at which these cases have been selling, you'd be here early to take advantage of this saving. Surely hotel and apartment-house keepers will share in this. Size 42x36.

Large, Comfort Size
Cotton Batts 65c
—We have five cases to sell at this lowered price, beginning Monday. This is the time to think about the making of comforts for camp or beach cottage. Second Floor.

Notable Shipment of
Longcloth
—Of which two numbers are to be featured. A snowy white cloth with extra soft chamois finish. Desirable kinds for underwear and needlework.
—36-inch Longcloth, 10 yards $2.85, or yard, 30c.
—36-inch Longcloth, 10 yards $3.25, or yard, 35c.

Lowered Prices on Two Lines Seamless Sheets $1.48, $1.58
—Prices that will bring you early to this section, Monday. Two different sizes.
—72x90 seamless sheets, $1.48.
—81x90 seamless sheets, $1.58.
—Sizes before hemming.



"Sports Clothes," Yes! Yet They Demand Fiber and
Silks of Shimmering White
For Their Fashioning!
—And exquisite white silk and fiber weaves will be used abundantly for apparel other than that for "sports wear!"
—The "best" separate white skirt must be made of one of them.
—The short, quaint, youngish box coat.
—The suit that goes to matinee, theater, restaurant-dinner or that would a-calling go.
—The dear bride's gown.
—The evening cloak, rich and rare.
—So, just as a reminder, we give below, a bit of information concerning the various white silk weaves we're carrying this spring:

RIBBED SPORTS SATIN—a heavy weave, in yard width, $5.50 yard.
HEAVY ALL-SILK "VICTORIE" CLOTH—woven in a way that suggests jersey; price $7.50 yard.
MEADOW BROOK SPORTS SATIN—the beauty of this cloth, in white, is ungainsayable; a yard wide; price $5.
WHITE PLAID SILKS—a rough weave, but a plaid effect wrought of white satin stripes. Price $4.50 and $5.50 yard.
RUFF-A-NUFF—always in demand, priced $3.50 yard.
HEAVY, ALL-SILK RAJAH—an old-time favorite revived; a yard wide; priced $2.75 and $3.25.
GEORGETTE JERSEY—Georgette weave with satin finish; in 40-inch width; price $4.00 yard.
HEAVY CANTON CREPE—the lovely white weave than which nothing makes prettier blouses; $4.50 a yard.
SPORTS SATIN, SIMILAR TO BARONET—plain white or with self striping, $3.49 the yard.
HEAVY WHITE BROCADE SATIN—claimed by the bride who has a church wedding; priced $6.00 yard.
WHITE WASH SATIN—light weight for lingerie; heavy, for sports skirts—$2, $2.25 and $2.50 yard. Second floor.

The Picturesqueness of This Gainsborough Hat Is Unquestioned
—Wrought of dark blue tagel braid and matching taffeta, its broad brim is tilted daringly at the left and turns demurely downward at the right. It is faced with taffeta.
—The low crown, at its top, is of braid, but a little puffing of silk outlines it just where it joins the brim.
—Wee velvet roses, buds, berries, the brilliant scarlet of cherries, seed pods and soft moss have been formed into half wreathes, one of which encircles the crown, the other hiding the deep, left-side bandeau.
—An "extreme" hat, yes, but one which, worn by the type for which it was designed, has an exquisite, a distinctive, charm.
—Price $27.50.
—But one finds

Hats As Fascinating As Widely 'Different'
—as this in many a place in the Millinery Department—here a diminutive "bonnet" of shining black braid whose adornment is king's blue ribbon, quaintly tied, and tiny pink rosebuds. This, without question, is for the lass whose flaxen curls, tilted nose and "chubbiness" substantiate her title to the "ingenue" type. The brown turban of fine Milan straw, trimmed with a wreath of small brown silk pompoms, demands the company of a trim tailored suit of brown; the wee, closely-fitting hat of dark blue, whose crown is a-bloom with many-leaved pink roses, may go to the matinee with the frock of blue crepe; and the sumptuous Gage sailor —white or black—is a part of the "joy of the job" for the business girl!
Third Floor



Man-Tailored Skirts $1.95
For the Making, Only
—Choose any wool material in our assortment, and our tailors will make, to your measure, a man-tailored skirt; the fit and finish guaranteed. The price, $1.95 is for the making only.

Wide, All-Wool Jersey
—that so-well-liked fabric that makes smart coats, suits and tailory frocks. It is 54 inches wide, and comes in Belgian, electric and navy blues; in apricot, African brown and mouse. Price $4.50 yard.

An Exquisite New Wool Material
—is "silvertone jersey." It is fifty-four inches wide, and the prettiest suits and frocks for summertime wear are made of it. Price $6.00 a yard.
Second Floor.

70x80 in. Wool Finish
Blankets $5.50 pr.
—These are really cotton blankets with a finish that makes them look like wool.
—Choice of white, gray or tan. 70x80 inch, and underpriced at $5.50 pair.

COTTON FILLED COMFORTS, $3.75—Light or dark coverings but the darks predominate. Many in Persian designs. 72x80-inch. Closely stitched centers. $3.75.

INDIAN DESIGN BLANKETS, $5.50—Single, heavy blankets. Size 72x84. Dark blue, brown or gray colorings. Desirable for couch throws. $5.50 each.
Second Floor

3000 Yds. of 2 to 5-in.
Wash Laces 10c
—Choice of laces or insertions. Very attractive patterns for undergarments, waists or trimmings of different kinds. These are new patterns that have just arrived and moderately priced at 10c.

Filet Laces 5c
—1 to 2½-inch widths. Fine, medium and coarse mesh, neat patterns, for trimming purposes. Featured at 5c.

Novelty Laces Priced $1.95
—Metal and silk embroidered lace flouncings, for evening or afternoon wear. Choice of white, lavender, sky, kelly, rose, red, navy, coral, peach and Copenhagen. 36 ins. wide. 350 yards moderately priced at $1.95.

La Camille the Ventilo-Back Corset
—has been designed only by experts who have a clear understanding as to the season's vogue and tendency.
—This, with the patented "Ventilo" back, and the "Ventilo" front shield, make a corset that is almost sure to please the median the discriminating woman—the woman, likewise, who never sacrifices health and bodily comfort to appearance.
—Our stock of the new spring models is now complete; and many handsome materials have been used in their fashioning—pink brocades, fancy batistes and serviceable coutils in pink and in white.
—Prices start at $2.50 and go on up to $12.50 each.
—The courteous service of capable corsetieres is yours in our Second Floor Corset Department.



The Children, too, Like This Different Sort of
Underwear Service
—For a child may be as pleased as the mother with the fit of the garment.
—Haphazard choosing of children's Underwear will soon be a thing of the past.
—This Infants' Underwear corner, that we call Kiddie Corner, is attracting attention.
—There is a difference in children's Underwear. May we have the pleasure of showing you?
—Here are some special features from the Girls' Underwear and Hosiery Section.
GIRLS' UNION SUITS 45c—Two for $1.45—One and one ribbed, super weight, first quality garments. Bishop neck, elbow sleeves, ankle length, for ages 2 to 14 years. 45c or two for $1.50.
CHILDREN'S SOCKS 19c—Three pair 50c—broken lines. Plain white with striped colored tops. These are irregular in weave. Not all sizes.
Aisle 4.

ARTHUR LETTS
The Broadway Department Store
BROADWAY, FOURTH AND HILL.

Garden Cafe and Men's Grill 8th Floor. Vassar Girls' Orchestra

Parmelee-Dohrmann Co.
"The House of Housewares"

This Demonstration of the



"One Minute" Electric Washer Will Interest YOU

Attaches to any Electric Light Socket

Mr. Ratelle, a representative, direct from the factory, will be here to personally show the almost human operation of this wonderful washing machine. He will show you how thoroughly and how painstakingly it cleanses the very daintiest fabrics or the heaviest blankets. He will show you how

You Can Actually Pay for this Machine With the Money You Save by Using It

This is made possible by our

"EASY PAY" PLAN

You pay for your washer in monthly amounts, which, in many cases, are less than the actual saving effected.

You can take advantage of this same "Easy Pay" Plan in the purchase of

A "Detroit Jewel" Gas Range
A "Bohn" Refrigerator
A "Duplex" Fireless Cooker
A "Sellers" Kitchen Cabinet

and you can enjoy them while you are paying for them. Come in and let us explain the plan.

Demonstration daily by Mrs. Wallace featuring short cuts in Kitchen Efficiency.

Parmelee-Dohrmann Co.
The House of Housewares
436-444 South Broadway

(194)

SOCIETY.

the announcement of the engagement of Miss Marjorie Lacy, daughter of Mr. and Mrs. R. H. Lacy, to Lieut. Joseph I. Sullivan of Boston was made. Miss Lacy is a graduate of a fashionable girls' school in New York, and is well known in society circles as being passionately fond of out-of-door sports. Lieut. Sullivan is now stationed at the Arcadia Balloon School. The wedding will take place some time during the month of April.

Mr. and Mrs. William Cooper of 1837 Monterey road entertained at luncheon on Friday Mr. and Mrs. George Glass, Mrs. Fremont Anawalt and Mr. Perry, all of Long Beach. The event constituted a small reunion of pioneer Nebraskans, all having settled in that country in the early eighties.

Nearly 150 persons were served at the pre-Lenten supper at St. James Episcopal parish-house. The tables were tastily decorated with green and yellow. Those present were unanimous in their declaration of the success of the supper and the musical programme which followed, consisting of vocal selections by Mrs. W. A. Brackenridge, Mrs. Murray Bartlett and Edwin P. Jones, accompanied by the church organist, Edwin E. Tarbox. Rev. C. Rankin Barnes, rector, Rev. Ellis Bishop and Guy R. McCombs gave short talks.

In honor of her niece, Miss Elizabeth Harris, Mrs. Robert A. Hadden of 1144 Oxley street entertained a number of young ladies of the Presbyterian Church on Saturday afternoon. The afternoon was delightfully spent in sewing. Those present included Miss Corin Dodson, Miss Helen Fowler, Miss Jerrynee Lynn, Miss Madelaine Brown, Miss Grace Lawyer, Miss Elizabeth Coutts, Miss Lyda Lynn, the honor guest, and her mother and the hostess.

GARDENA.

On Friday night Mrs. Frank Graham was hostess to members of the Swimming Club. The guests of honor were Miss Anne Griffin and Mr. Frank Graham, the latter the husband of the hostess. The occasion was their birthday anniversary. The winds had discouraged a beach swimming party, which is the usual sport of the club on such occasions, but the big birthday cake was there. Cakes and candles and much of the fun and frolic of childhood were enjoyed by the sixteen usually-dignified grown-ups.

The jolliest kind of a picnic in Griffith Park one day last week was the culmination of a series of parties honoring Mrs. Dwire, who left on Monday to rejoin her husband, Maj. Dwire, at Fort Bliss. In the company were Mr. and Mrs. Frank Graham, Mr. and Mrs. Dan Towne, Miss Blanche Towne, Mr. and Mrs. W. J. Overman, Mrs. May McLaughlin, Mr. Kenneth McLaughlin, Mr. and Mrs. J. M. Woodruff, Mr. and Mrs. Herbert Wood, Mr. and Mrs. James Tyner, Mr. and Mrs. J. H. Bowen, Mr. and Mrs. Carl Huntington, Mr. and Mrs. Lawrence Stephenson, Mrs. Fred Neubert, Mr. and Mrs. Walter Simpson and F. Earl Sturdevant. Out-of-town guests were Miss Julia Dwire of Hollywood, Mr. and Mrs. Will Firmin, Mr. and Mrs. Allen Paull, Mr. and Mrs. Dudley of Los Angeles and Mr. and Mrs. L. C. Hammond of Long Beach.

On the 5th inst. the Wednesday Progressive Club, through the hostesses for the day, gave a charming noon luncheon to club members, covers being laid for fifty-odd members. Besides the president of the club, Mrs. William Gray, the hostesses were Mmes. C. A. Kelso, Kenneth Hubbell and A. Longoria.

Mrs. R. Jones of Strawberry Park, whose husband, Lieut. Jones, is stationed on the border, returned at the end of the week from San Diego, where she has been visiting friends. Mrs. Jones is staying with her mother, Mrs. M. Simmonds, where she will remain until her husband's location is more permanent.

One day last week Mr. and Mrs. O. C. Olds and Mrs. D. M. Olds motored to Claremont, where for a couple of days they visited in the home of Rev. Charles Olds, a missionary to China, who is spending a year in America. The Claremont family reciprocated, spending several days in Gardena. While here the entire party visited a performance of "Aida" in Los Angeles.

Mrs. O. C. Olds entertained delightfully on Wednesday the Magnolia-Centinela Club, a neighborhood affair, meeting fortnightly. There were seventeen present.

Mr. and Mrs. O. A. King of Electric street were host and hostess to the Harmony Club last Tuesday night. The harmony was unbroken, but all was not musical, for as an innovation Miss Anna May Elliston gave most acceptably a couple of readings. Mrs. Edward Stephenson delighted at the piano and Mrs. W. J. Overman charmed with whistled solos. Eighteen members were present.

MONETA.

Mr. and Mrs. T. C. Gillett of Norwalk and Mr. and Mrs. Charles LeDow and son, Charles, Jr., of Terminal Island, were dinner guests in the home of Mr. and Mrs. Ben Long, on Sunday.

Mrs. W. D. Cook of Tulare and Mrs. Flora Cook of Long Beach were guests for a day, last week, of Mr. and Mrs. Frank Lane, of Olive street.

UPLAND.

The ranch home of Mr. and Mrs. Christian H. Baer, in West Nineteenth street, formed the setting for a happy gathering, Sunday afternoon, when a score or more of friends gathered to join with them in the celebration of their silver wedding day. The rooms were attractively adorned for the occasion in huge bouquets of purple and yellow violets and ferns, and Mr. and Mrs. Baer were showered with many beautiful and costly gifts. During the afternoon Mrs. John Rahn, Miss Guesie Weber and Miss Malinda Baer contributed to a musical programme, while Miss Esther Baer read a poem composed by herself in honor of the occasion. A course luncheon was a feature of the afternoon, and covers were arranged for Mr. and Mrs. Christian H. Baer, Mr. and Mrs. A. H. Ledig, Mr. and Mrs. J. J. Brandt, Mr. and Mrs. A. J. Ledig, Mr. and Mrs. J. D. Baer, Mrs. Elizabeth Weber, Mrs. John Rahn, Mrs. Bertha Ledig, Miss Gussia Weber, Miss Margaret Ledig, Miss Rachel Ledig, Miss Pearl Ledig, Miss Esther Ledig, Miss Malinda Baer, Miss Esther Baer, E. H. Kliewie, Cecil Kliewie, G. P. Ledig, M. Horsch, Edgar Baer and Herbert Baer.

Mrs. George Aaron Brest was hostess Friday afternoon, at a delightfully informal tea at her home, 478 First avenue. Much of the time was devoted to fancywork and chat, and a collation followed. Mrs. Brest was assisted in entertaining by her mother, Mrs. William B. Duncan. The guests were: Mrs. William L. Brown, Mrs. D. D. Crew, Mrs. William Churchill Cline, Mrs. Paul Cushing, Mrs. Chad Francisco, Mrs. Arthur H. Johnson, Mrs. Christopher C. Eymann, Mrs. Neil Middleton, Mrs. Perry O. Long, Mrs. Fletcher H. Manker, Mrs. N. G. Pehl, Mrs. Evert B. Reynolds, Mrs. William C. Reynolds and Mrs. Charles M. Sikes.

Mrs. Christopher C. Eymann entertained, Thursday afternoon, with a bridge luncheon, at her home in Ninth avenue. Decorations were in feathery yellow acacia blooms, and those taking part in the auction tournament, which followed the meal, were: Mrs. Henry O. Blohm, Mrs. Earl M. Maurer, Mrs. William Churchill Cline, Mrs. V. H. Wilson, Mrs. George Cable, Mrs. R. R. Wisely, Mrs. Perry O. Long, Mrs. Harry W. Flowers, Mrs. O. P. Brady, Mrs. L. E. Alford, Mrs. Neil Middleton and Mrs. Ira P. Russell.

Miss Edna Todd was hostess Wednesday evening, at her home in the Cucamonga section, in honor of her birthday anniversary. Present were: Miss Maude Garrard, Miss Frances Van Fleet, Miss Maud Markham, Miss Theresa Stipe, Miss Hazel Canup, Miss Lucille Rupp, Miss Louise Carmen, Miss Marjorie Bonillas, Miss Helen Todd, Maurice Bonillas, Homer Bonillas, Dan Phillibl, Jewel Carmen, Elmer Van Fleet, Clarence Anglin and Herbert Markham.

Master George Whitney was 5 years of age Monday, and in honor of the occasion, his mother, Mrs Alden Bradford Whitney, happily entertained a score or more of little playmates and members of his kindergarten class, at their beautiful home in San Antonio avenue.

WHITTIER.

One of the most enjoyable events of the week was an informal welcome-home given to Harry A. Williams, The Times correspondent, who has just returned from the western war front, by Mr. and Mrs. J. Clem Arnold, at the beautiful new Arnold home on North Painter avenue, Thursday evening. Mr. Arnold and Mr. Williams are cousins, boyhood playmates and manhood coworkers. The event was a pleasant reunion of relatives, intimate friends and near neighbors of Mr. Williams. Almost a hundred guests were present to give a hearty welcome to the returned guest of honor. The evening was spent in enjoying the many pictures that Mr. Williams secured in Europe and hearing his intimate descriptions of the events that he witnessed. The affair was a fitting and most happy sequel to a similar one given Mr. Williams at the Arnold home just preceding his departure overseas.

Carl Pidgeon of Minneapolis, who has been spending some time at Long Beach this winter, was a visitor with Whittier relatives last week. Mr. Pidgeon is a prominent attorney of Minneapolis, and is so well pleased with the Southland that he may later become a permanent resident.

The choir of the Baptist Church were entertained at the hospitable home of Mr. and Mrs. C. S. Lake of East Whittier Tuesday evening. About thirty members were present. Business and pleasure were combined in the evening. Mrs. Lake was assisted in serving by her daughter, Mrs. Harry Lake.

The men of the Berean class of the Friends Sunday-school entertained for their wives in the social hall of the church Tuesday evening. Sixty class members sat down to a sumptuous chicken dinner. Following dinner a talk was given by Dr. W. V. Coffin, teacher of the class, after which games were played.

Mr. and Mrs. A. M. Thompson of Boston arrived this week, and will be for some time guests in the home of Mr. and Mrs. W. H. Sears of 115 South Friends avenue, the hosts being parents of Mrs. Thompson. The visitors formerly resided here.

Mr. and Mrs. C. W. Redmon of East Bailey street left early this week by auto for Hemet, where they spent the week as the guests of friends.

Following the flight of the flu, a number of delightfully informal club meetings have again appeared. Last week the Alta Mira Club of Orchard Dale, which had been quiescent for some months, held a meeting at the home of Mrs. T. J. Rice. Following business, plans were laid for Red Cross sewing, and the rest of the afternoon was spent informally.

Mr. and Mrs. Marion W. Mathis took up their residence here this week, following their marriage in Los Angeles Friday of last week. The bride was Miss Dora Siefkin, daughter of Mr. and Mrs. Fred Siefkin of Anaheim. The groom was a member of the One Hundred and Forty-fifth Field Artillery, recently returned from service, and is the son of Mr. and Mrs. T. M. Mathis of Holtville.

Mrs. Harold Beeson of Lindsay and her two children, who have been spending some time in the parental Milhous home, left late last week for their home.

Much interest in college circles centers in the approaching play to be given by the members of the junior class, March 20 and 21. "All of a Sudden Peggy" is the vehicle chosen for the histrionic efforts of the young collegians.

Mr. and Mrs. Merritt C. Votaw and children have removed to Whittier from Navelencia, and will make their home here for some time. At present they are making their home with Mr. Votaw's parents, Mr. and Mrs. Joseph Votaw.

Mr. and Mrs. Karl Lester and daughter have returned to Whittier and are residing in their newly-purchased home on North Friends avenue. The Lesters formerly resided in the city, but for some years have resided on their East-Whittier ranch. Selling the ranch, they have returned to the city to reside.

Mr. and Mrs. G. P. Fallis, recently wed in Ventura, will be at home at Los Nietos after March 15. Mrs. Fallis was Mrs. Mabel E. King, well known at Los Nietos, and Mr. Fallis is a Los Angeles business man.

Rev. and Mrs. Charles Replogle, for years missionaries in Alaska, were the guests last week of many Whittier friends.

LONG BEACH.

Albert Thomas Jackson and Ida Harriet Bardwell were married Monday night at the home of the bride's parents, Mr. and Mrs. Martil L. Bardwell of 3101 East Fifth street. The ceremony was performed by Rev. T. W. Lincoln, an uncle of the bride. A large number of relatives and friends of the young people were present.

In honor of Miss Frances Nelson, bride-elect, Mrs. G. A. Hollensteiner of 805 Elm avenue entertained Thursday afternoon. About twenty friends of the bride-elect attended the shower.

At a reunion of Long Beach Polytechnic High School girls of the class of 1918, Wednesday evening at the Y.W.C.A., Miss Harriet Raycraft entertained members of an organization formed by the girls. A

KITCHEN WANTS



Buy on CREDIT

at the Great Credit Hou

And be assured of courteous atte easiest of terms, prompt delivery a short, absolute satisfaction. On our Floor you will find an array of mer dise suitable for your kitchen—Ta Gas Ranges, Kitchen Cabinets, Utensil all kinds—all priced right and here to sold on the easiest of terms.

Remember—Everything for the Home on Credit

WE TRUST THE PEOPL

BRENT'S

716-7
720-7
SOUT
MA
STRE

Harry Fink & Company

APPAREL·FOR·WOMEN·AND·MISSES·EXCLUSIVELY

The Distinguished and Unusual in

Smart Fashions

This shop brings to you a display as varied and complete as that shown at any of the great shops in New York City—at prices within reach of all who appreciate exclusive styles. Jaunty youthfulness and rigid simplicity stamp every garment from this shop with a rare individuality. By these characteristics they have attained an incomparable position of dominance among discriminating women.



"Tailormade" Suits

CHARACTERIZED BY FINE TAILORING AND BEAUTIFUL MATERIALS

The little graces and elegancies in the contour of shoulders and collars, the niceties of sleeve detail — express the highest order of craftmanship.

Tricotines, Poiret twills, Silvertones, Serges and Gabardines developed in youthful styles with vestee effects and embroidery and braid trimmings.

Very Special Styles and Values.

$35 $39.75 $49.75

Frocks and Gowns

REVEALING INNOVATIONS THAT ARE NOT TO BE FOUND ELSEWHERE

Presenting a wealth of new gown and frock fashions quite different from commonplace types. There are straight line, gracefully draped, tailored, tunic and box coat effects shown in serge, tricotine, Georgette Crepe, satin, taffeta and smart combinations—embellished with beading, embroidery and buttons—

A remarkable assortment of styles as low as

$25 $29.75 $35

Capes and Wraps

Unusually graceful modes that lend themselves admirably to the smart lines of the new silhouettes. Really distinctive modes in a comprehensive style selection.

635 · 637 · SOUTH · BROADWAY

New Hair Will Star Growing Tod



By Valeska Suratt.

IT SEEMS almost a shame to see how much valuable time is lost in an effort to save the wasting away of a formerly beautiful head of hair. A great many use materials which are absolutely ineffective; they believe they are nourishing the hair, but instead they starve it. Premature grayness of hair is one result. How wonderful it is then that the hair can be so treated that it will immediately take on new life by being given the very materials which it readily takes into its own cell life. This, for instance, is what occurs when the following formula is used on the hair for even a short time. It is a tremendous hair forcer, it infuses new vigor in the hair roots, so that the difference is easily seen in a few weeks. Get from your druggist for about fifty cents a one-ounce package of beta-quinol and mix the contents with a half pint of water and a half pint of bay rum. Use often and liberally. Your hair, for one thing, will at once begin to stop falling.

ACACIA—Any skin will respond quickly to the following treatment. The cream given below should be made up by yourself, which you can do in a few moments. It makes the texture of the skin very fine and as a result you will soon note that the small and deep wrinkles, crow's-feet and the sagging of the flesh will leave and in its place bring a splendid youthful plumpness and vigor to the skin. To a half pint of water add two ounces of eptol, and add also one tablespoonful of glycerine. This cream is remarkably nutritious to the skin and after a few days you will be able to say that you have found the secret of keeping the face young. Any druggist will supply you with the eptol for about fifty cents.

MISS B. O. H.—You remember once before I told you that you were wasting time using what you mention. Why not make up this cream [illegible] then you will be absolutely [illegible] your complexion will be [illegible] beautified in a few weeks. [illegible] gether an ounce of simmons [illegible] blespoonfuls of glycerine [illegible] water, to form a cream [illegible] and use twice a day at [illegible] can. Your freckles and [illegible] and blemishes will vanish [illegible] to the exquisite [illegible] fairness you have so long [illegible] sintone will cost about [illegible] any drug store.

LOOK—Blackheads? [illegible] to get rid of them. [illegible] how, and you will get rid [illegible] only a few moments, [illegible] cloth sprinkle some [illegible] about fifty cents at your [illegible] this on the blackheads, [illegible] in your mirror and see [illegible] right.

MISS E. E.—Fatty [illegible] constantly forming on your [illegible] cannot remove them; it is [illegible] looser dirt. Dissolve [illegible] eggol in half a cup of [illegible] a head wash. This will [illegible] all these accumulations of [illegible] hair with a splendid [illegible] silk. You can get [illegible] twenty-five cents to [illegible] dozen shampoos.

MRS. GRUMBLE—[illegible] about chalky face powder? [illegible] I want you to try the [illegible] I had made up for myself [illegible] avoid this very [illegible] leska Suratt Face Powder, [illegible] at drug stores in any [illegible]

MISS G. O'C.—How [illegible] in the world to get [illegible] fluous hair and do it [illegible] or irritating the [illegible] way known to science [illegible] leaves the skin [illegible] and leaves no spot [illegible] It is glorious to [illegible] bottle of sulfo [illegible] which you apply to [illegible] ready to use. In a few [illegible] hairs dissolve completely [illegible] "work" is entirely [illegible]

DIMPLES—Apply [illegible] talc to the arm [illegible] that it will do [illegible] to regulate that [illegible] in the armpits and [illegible] completely. You can [illegible] Used talc for [illegible] store.

SOCIETY.

[illegible] call of the twenty girls pre[illegible] showed that some of them [illegible] now employed at the offices of [illegible] shipbuilding companies, in city [illegible] offices, hospitals, electric concerns, [illegible] shops and real estate offices. [illegible] Miss Catherine Smith, who has [illegible] the recipient of many social [illegible] since her arrival at Hotel Vir[illegible] was the honor guest Thurs[illegible] afternoon at a luncheon served [illegible] a group of intimate friends, the [illegible] being her departure soon [illegible] her home in Winnipeg.

SANTA ANA.

Mrs. Joseph Toch and her [illegible] Mrs. Redmond Barnett, [illegible] tertained a party of Catholic wom[illegible] at a Shrove Tuesday party at the [illegible] home on North Main street, [illegible] pressive whist being a feature of [illegible] afternoon. Music was provided [illegible] the Misses Letha Collier, Helen [illegible] and Charlotte Fine.

Mr. and Mrs. Chauncey E. Pond [illegible] honored at a farewell surprise [illegible] Tuesday evening prior to their [illegible] departure today for Hopkinsville, [illegible] where they expect to make [illegible] home on a farm. Mr. Pond [illegible] been employed by the Edison [illegible] company at Monrovia since leaving [illegible] service. Guests at the surprise [illegible] were his parents, Mr. and Mrs. [illegible] Pond, Misses Audree and Ber[illegible] Pond, Mrs. Lila Drake, Mr. and [illegible] Edwin Benedict, Miss Edna [illegible] and Orville S. Waters.

[illegible] Judge Z. B. West of the Superior [illegible] was tendered a surprise birth[illegible] party on a recent evening, the [illegible] having been planned by his [illegible] daughter, Miss Marguerite West, and [illegible] cousin, Miss Stella Groff. Guests [illegible] were Judge W. H. Thomas, A. J. [illegible]kshank, Dr. Murfin, J. M. Backs, [illegible] J. Forgy, Prof. J. C. Templeton [illegible] Downey, E. F. Farnsworth and [illegible] Taylor.

Mrs. I. Roth was honoree of a [illegible]st farewell surprise on Mon[illegible] as the leaves soon for a several [illegible]ths' visit with her parents in [illegible] York. Place cards bore the [illegible]es of Mmes. M. Karp, L. Troub, [illegible]ein, M. Weinstein, L. Kessler, [illegible]elbaum, J. Smith, William Ber[illegible], Schiff, M. Peale, S. Hurwitz, [illegible]Mandel, H. Kaplan, H. Fink and [illegible] Bernstein.

[illegible]hree hundred Eastern Star mem[illegible] gathered here Monday evening [illegible]et the grand officers, who were [illegible]ing official visits to Hermosa [illegible]ter of Santa Ana and Seaside [illegible]ter of Huntington Beach. [illegible]ses were laid for fifteen at a

ANNOUNC
The Ar
American A
(ENTRANCE 6 EA
Has
A GR
COMPRISING T
RAR
Antique Tex
OF THE WIDELY
The Messrs. V
OF
Now Discontinuing Th
THIS VERY EXTEN
A MONEY VALUE
Sumptuous Ecclesiastical
17th and 18th Centuries, N
other Rare Velvets, Cloth
Antique Silks and Satins,
and other Embroideries a
TH
A VERITABLE MU
DATING FROM T
WHICH ARE N
NOT ONLY ON ACCOU
CONDITIONS ARISING
ESPECIALLY OF THE
MENS OF EQUAL
SALE EITHER
ALSO INCLUDED
A LARGE NUMBE
WHICH FORMERLY EMBEL
And which
PRESENT DAY
THE UNRES
This Very Extensive a
Six
The Ame
Madison
BEGINNING MONDAY,
UNTIL SATUR
COMMENCN
PREVIOUS TO
WILL BE ON
FROM WEDNESDAY, APR
A DESCRIPTIVE
APPLICANT
The
MR.
and his assistants, M
The American
Madison Square South
GOOD Used Cars—
Contain Hundreds of More of

TCHEN
VANTS

uy on
EDIT
eat Credit House
d of courteous attention
s, prompt delivery and
satisfaction. On our M
find an array of merchan
for your kitchen—Table
itchen Cabinets, Utensils o
priced right and here to b
est of terms.
er—Everything
Home on Credit
ST THE PEOPL
NT'S
716-71
720-72
SOUT
MAI
STREE
ir Will Start
Growing Today!
A Powerful Secret for Ha
Developing. Also the New W
Positively Removing Wrinkl
Refining the Texture of the
not make up this cream your
then you will be absolutely cer
your complexion will be
beautified in a few weeks! P
gether an ounce of sintone and
bispoonfuls of glycerine in a
water, to form a cream. Rub
and use twice a day at least,
can. Your freckles and all
and blemishes will very soon d
to the exquisite tint and cl
tissues you have so long wished
sintone will cost about fifty
any drug store. • • •
LOOK—Blackheads? It is
to get rid of them. I will
how, and you will get rid of th
only a few moments, too. O
cloth sprinkle some powdered
about fifty cents at your drugg
this on the blackheads, and the
in your mirror and see if I
right. • • •
MISS E. E.—Fatty accumula
constantly forming on every mu
cannot remove them; it simply
lesser dirt. Dissolve a teaspo
egonol in half a cup of water and
a head wash. This will dissolv
all these accumulations and le
the hair with a splendid sheen
It is a cinch. You can get enough
twenty-five cents to give you
dozen shampoos. • • •
MRS. GRUMBLE—Your
about chalky face powder is no
I want you to try the free sa
I had made up for myself. It
avoid this very chalkiness. It
Ingram's Zodenta Face Powder, in
at drug stores in any tint for fifty
• • •
MISS G. O'C.—Here is the
in the world to get rid of
fluous hair and do it
or irritating the skin. It
way known to "dissolve"
leaves the skin in perfect
and leaves no spot or
It is glorious to use. Get
bottle of sulfo solution,
which you apply to the
ready to use. In a few
hairs dissolve completely
"work" is entirely pa
• • •
DIMPLES—Apply
talc to the arm pits and you
that it will do more than
to regulate that excessive
in the armpits and odor
completely. You can obtain
Mennen's Borated talc for fifty cents at
drug store. Why

SOCIETY.

...cial of the twenty girls pres-
...d that some of them
...e now employed at the offices of
...distributing companies, in city
...ments, electric concerns,
...ce stores and real estate offices.
...Catherine Smith, who has
...the recipient of many social
...since her arrival at Hotel Vir-
...was the honor guest Thurs-
...afternoon at a luncheon served
...group of intimate friends, the
...being her departure soon
...home in Winnipeg.

—o—

...ANA.

...Mrs. Joseph Yoch and her
...Mrs. Redmond Barnett,
...tained a party of Catholic wom-
...at Grove Tuesday party at the
...home on North Main street,
...five whist being a feature of
...afternoon. Music was provided
...Misses Lethia Collier, Helen
...and Charlotte Fine.

...and Mrs. Chauncey E. Pond
...honored at a farewell surprise
...Monday evening prior to their
...leave today for Hopkinsville,
...where they expect to make
...home on a farm. Mr. Pond
...was employed by the Edison
...Company in Monrovia since leaving
...college. Guests at the surprise
...were his parents, Mr. and Mrs.
...Pond, Misses Audree and Ber-
...Pond, Mrs. Lila Drake, Mr. and
...Erwin Benedict, Miss Edna
...and Orville S. Waters.

...S. R. West of the Superior
...were tendered a surprise birth-
...party on a recent evening, the
...having been planned by his
...sister, Miss Marguerite West, and
...Miss Stella Groff. Guests
...Judge W. H. Thomas, A. J.
...Brink, Dr. Murfin, J. M. Backs,
...J. Forgy, Prof. J. C. Templeton
...Forney, E. F. Farnsworth and
...Clarke.

...E. Roth was honoree of a
...farewell surprise on Mon-
...at the latter's home soon for a several
...visit with her parents in
...Fork. Place cards bore the
...names of Mmes. M. Karp, L. Troub,
...Bell, K. Weinstein, I. Kessler,
...J. Smith, William Ber-
...A. Schorr, M. Peale, S. Hurwitz,
...H. Kaplan, H. Fink and
...Misses.

...hundred Eastern Star mem-
...gathered here Monday evening
...the grand officers, who were
...official visits to Hermosa
...Santa Ana and Seaside
...Huntington Beach.
...were laid for fifteen at a
charming birthday luncheon at the home of Mr. and Mrs. J. P. Baumgartner in honor of their niece, Mrs. C. B. Hucklebridge of Anaheim. Besides the hosts, Mrs. Hucklebridge and children, there were present Mr. and Mrs. Ben Warner and Johnnie, Harlan and baby Caroline, Mrs. Nallie Doak and Miss Mary Lida Doak of Riverside and Mrs. Ella Pulmer.

Dr. and Mrs. F. W. Slabaugh entertained on a recent evening in honor of Mrs. Joseph Polcar and son from Omaha, Neb., other guests being Dr. and Mrs. J. E. Paul, Dr. and Mrs. Henry Zaiser, Mr. and Mrs. C. E. Crookshank, Ronald and Eleanor Crookshank.

Mr. and Mrs. Raymond Marsile were tendered a jolly surprise at the home of Mr. and Mrs. E. A. Biggs, when they were presented with a handsome chest of silver. Those participating in the pleasant affair were Messrs. and Mmes. F. O. Calkins, L. F. Harvey, P. A. Trickey, Theodore Reuter, Frank Biggs, Fred Marsile, Mrs. Dickson, Mrs. Turner, Mrs. Cully, A. F. Marsile, Mrs. Raymond Ross, Martin O'Meara, Mrs. Olive Lopez, Misses Isabel, Mabel and Francis Harvey, Alberta and Clarence Trickey, Eva Smith and baby Jean Reuter.

Miss Jean Winslow was hostess at a meeting of the Camp Fire Girls at her home, Wednesday evening, those enjoying the evening being the Misses Perkins, the guardian, Lois Sweet, Zora Hagamen, Lena Crane, Ruth Langley, Mabel Harvey, Evelyn Hoffman, Marjorie Smith, Pauline Carnahan, Lillis Shumaker, Gladys Swarthout, Helen Bows, Vera Elwing, Julia Bruner, Mildred Paul and the hostess.

George S. Briggs was host at a stag dinner at his North Broadway home Wednesday evening, guests being men with whom he had gone on various hunting expeditions, and including Fred Parsons, Duane Holmes, A. W. Rutan, Russell Scott, W. L. Grubb, Volney Tubbs, E. V. S. Pomeroy, George B. Shattuck and Dr. J. I. Clark.

—o—

CLAREMONT.

One of the most brilliant social events of the present season was the annual dove ball, given by the college women Saturday evening in the new college gymnasium, erected as a barracks for the use of the S.A.T.C. early last fall. Committees of girls from the sophomore class were in charge of the affair, music for which was furnished by a jazz band.

Mrs. Dobert Day Williams was hostess to the Hathaway Club on Thursday evening at her home, 630 Harvard avenue. Miss Lois Lockwood of the high school faculty spoke on "Some Tendencies in Modern Drama" and Miss Grace E. Berry continued the club study of "Essentials of Christian Living."

Mrs. David Curry, of Camp Curry in the Yosemite Valley, registered at the Claremont Inn on Friday.

Miss Marjorie Shaw attended grand opera in Los Angeles on Wednesday.

An all-day meeting of the local Association of Collegiate Alumnae occurred at the Claremont church yesterday, a basket lunch being served at noon, with the Pomona College Committee in charge. The principal address of the programme was a talk on educational reconstruction in France by Mrs. Robert D. Williams, who based her remarks on extracts from the letters of her husband, formerly of the Pomona College faculty, who is now engaged in educational work for the Y.M.C.A. in France. College women from all parts of the valley were present at the gathering.

Rex Ragan has returned from France, where he saw service with the artillery, and has resumed his college work.

Miss Edith Kingman came home last week from El Paso, Tex., where she has been with a Southern California unit of the National Labor Bureau.

Miss Ruth Newby of Pasadena is the week-end guest of Miss Mabel Allen.

—o—

SANTA MONICA.

Miss Anne Eleanor Lewis, former attache of the local library, was recently married in Berkeley to James Morrison Colwell. The honeymoon will be spent in New York and the newly-wedded couple will make their home in Redlands.

Lieut. and Mrs. Harry J. Borda gave a dinner party at the Windemere Monday night. The young army officer was the guest of honor at another party at the same place last week.

Mrs. M. E. DeMaris was hostess at a box party given during the week at the Ocean Park dance pavilion. Among those sharing in the pleasure were Misses Grace Harding, Frances Folsom, Rose Bolhouse, Vida Riley, Ruth Dodson, Viola Hordner, Lucy and Elsie Leach, Florence Bruner, Mrs. Leach, Mrs. Folsom, Violet DeMaris, Mrs. Harding and Elmer DeMaris. M. E. DeMaris, Harold Riley, Elbert Olney, Julian Olney, Fred Byrne, David Clyce, Jack Maurer, Harold Locke, Marton Bordner, Leo Fogel, B. Captard.

The last meeting of the Bolnet Guild was with Mrs. G. D. Sturgis, Sixth and Moneta avenue. A large box of clothing is to be packed and sent to France. Among those present were Mmes. I. C. Speers, C. E. Bailey, W. L. Patchen, H. M. Tilleston, L. D. Robinson, J. G. Newton, H. LaSalle Aldrich, C. H. Lowell, and the Misses Mina Patchen, Lily Westervelt, Jean Sturgis, Ethel Mackey and M. Newton.

Mr. and Mrs. August Weibke entertained this week in honor of their daughter, Marguerite's birthday. The evening was passed in playing games, and in listening to a musical programme. Dancing was indulged in. Among the invited guests were: Mary Higinbotham, Muriel Higinbotham, Frances Freeman, Marian Hart, Ruth Moody, Marian Miller, Nancy Connel, Mary D. Connel, Agnes Aldrich, Gwendolyn Dowsing, Kathryn Weibke, Margaret Weibke.

Earl S. Miller, a well-known automobile man of the beach, was married Wednesday to Miss Margaret Swants. The wedding was at the home of the groom's brother, the Hubert Millers of Eleventh street. Rev. J. W. Maddux of the Christian Church performed the ceremony.

—o—

EAGLE ROCK CITY.

Mrs. Mabel Yoerk, Miss Ethel Congdon and Mrs. Sanders sang in the concert, "First Walpurgis Night Ballad," by Mendelssohn, given by the Los Angeles Oratorical Society at Temple Auditorium.

The Parent-Teacher Association had an interesting meeting last Wednesday. The speaker, Dr. William Wenzlick of Los Angeles, held an open forum after his delightful talk and considerable interest was manifested by the parents in the discussion which followed. Mrs. Mills, a singer of rare sweetness, delighted the audience with her numbers, and the Mendelssohn duet rendered by herself and Mrs. Drew of Los Angeles was most enjoyable.

Mr. J. Stitt Wilson has just completed a series of lectures on Christian democracy at Occidental College. Mr. Wilson spoke plainly of the problems that confront the world today in the light of changed conditions due to the past conflict. His appeal was strong, his response magnificent. The college man of today must face these problems, Mr. Wilson said.

—o—

SANTA BARBARA.

Mr. and Mrs. Pardee-Erdman were honor guests at a dinner-dance given Thursday at the Santa Barbara Country Club by Mrs. David Fleming. The Erdmans are spending the winter and spring months at Pasadena, and motored to Santa Barbara on Thursday.

Mrs. W. H. De Forest entertained with a splendidly appointed luncheon at the Belvedere on Monday.

A dinner-dance was given on Friday by Mr. and Mrs. Ralph Ishman of Montecito in honor of their son, Albert K. Ishman, who has just returned from the colors.

Miss Elizabeth Knapp, who is spending the winter at Pasadena from New York, is now a house guest of her uncle and aunt, Mr. and Mrs. George Owen Knapp.

Mrs. Charles B. Raymond entertained with two luncheons at her Montecito home, Westholm, on Tuesday and Thursday of the past week.

Eastern guests who were entertained Tuesday and Wednesday at El Mirasol by Miss Lolita Armour included Mr. and Mrs. Silas H. Strawn and their daughter, Miss Margaret Strawn, and Mrs. William Jackson, all of Chicago.

Mrs. E. Kendall Rogers entertained with a Santa Barbara Country Club dinner on Thursday.

Cards are out for a studio tea which Charles Francis Browne, noted landscape artist, is giving tomorrow, Monday, at Far Afield, the Montecito home of Hobart C. Chatfield-Taylor.

A "Dixie" dinner enlivened the Belvedere Wednesday evening, many society groups enjoying the occasion.

A small luncheon was given by Mrs. Alfred Baker on Tuesday at her Montecito home on Channel drive.

Mr. and Mrs. W. H. Bliss of Montecito entertained at the Santa Barbara Club on Monday evening, presenting two plays, "For the Sake of Sylvia" and "Estrallita." Very elaborate costumes were worn, consisting of fancy dress or floral headdresses. Thirty-five friends were dinner guests of the hosts, and some 200 were invited to see the plays. The two plays are also to be presented before the Players' Club of San Francisco.

Mrs. Walter Franklyn Cobb was hostess yesterday at a well-appointed luncheon given at her Montecito home, Casa de Mariposa.

Mr. and Mrs. George Owen Knapp have issued invitations for a dinner-dance to be given Thursday at the Santa Barbara Club. They were hosts at a small dinner at their home on Tuesday and a dinner at the club on Thursday.

—o—

VAN NUYS.

Mr. and Mrs. Lester C. Reed and two daughters of Camarillo were guests this week at the home of Mrs. Charles Richardson on West Friar street.

Mr. and Mrs. William Minech of Monterey Park were visitors Sunday at the home of Mr. and Mrs. Harry J. Clever on Haskell avenue.

Mrs. N. Bouey of Los Angeles was a guest this week at the home of her son, J. H. Bouey, on West Friar street.

Mrs. L. L. Homes of Pasadena spent the week in Van Nuys as a guest of Mr. and Mrs. Arthur A. Kunert.

Mrs. W. A. Connolly and sons, Washington and Robert, left Saturday for Palo Alto, where they will make their future home.

Mr. and Mrs. F. E. Davis of Los Angeles and Mrs. Borgert of Sheboygan, Wis., were visitors at the home of Mr. and Mrs. N. J. Balkins on East Friar street Monday.

Mr. and Mrs. H. F. Whiffen of Los Angeles spent the week at the ranch of J. L. Olsen on East Erwin street.

Mr. and Mrs. Wilbur Brown and two daughters of Boone, Iowa, and Messrs. Cecil and Addington Hillis of Los Angeles were guests at the home of Mr. and Mrs. C. L. Hillis on Whitsett drive this week.

Mrs. Arthur E. Streeter entertained the Van Nuys chapter of the Eastern Star at her home on West Leesdale street Wednesday afternoon.

—o—

ONTARIO.

Chief among the smart affairs of the pre-Lenten season was the dinner-dance of charming appointments with which the Cotillion Club entertained Monday evening at the Mission Inn, Riverside, the guests motoring over for the event. Table decorations were in red carnations and fernery. Dinner was announced at 7:30 o'clock, and was served in six courses. Dancing followed in the cloister. Present were Mr. and Mrs. Charles Latimer, Mr. and Mrs. Welles Thompson Ross, Mr. and Mrs. George Edward Bender, Mr. and Mrs. S. Earle Blakeslee, Mr. and Mrs. Harvey Oliver Chapman, Mr. and Mrs. Edward T. Davis, Mr. and Mrs. William Starbuck Fenton, Mr. and Mrs. George Byron Ford, Jr., Mr. and Mrs. Leonard Baugh Fowler, Mr. and Mrs. Rupert Graettinger, Mr. and Mrs. George B. Harrison, Mr. and Mrs. Jessie W. Heinecke, Mr. and Mrs. Earl M. Hill, Mr. and Mrs. John Dawson Howe, Mr. and Mrs. Stearns Ingalls, Mr. and Mrs. John Stewart Ingalls, Mr. and Mrs. Lester Ray Kennedy, Mr. and Mrs. Harold Latimer, Mr. and Mrs. Royal Miller, Mr. and Mrs. Jesse Howard Payne, Mr. and Mrs. William Phillpott, Mr. and Mrs. Frank Phillpott, Mr. and Mrs. Howard Montrose Shattuck, Mr. and Mrs. George Theodore Stamm, Mr. and Mrs. Henry Edson Swan, Mr. and Mrs. Albert Lincoln Swift, Dr. and Mrs. Frank Monroe Taylor, Capt. and Mrs. Jerome Hill Titus, Mr. and Mrs. Ward Walker, Mr. and Mrs. Benjamin F. Webber, Mr. and Mrs. Robert Marvin Welch, Mr. and Mrs. Cory Benson White, Mrs. Frances D. Cleave, Mrs. Josiah S. Huntoon, Miss Charlotte Hann, Miss Virginia Turner, Miss Ala Claire Ballou, Miss Daisy Latimer, Miss Olive Granger, Miss Ruth Hickson, Lee C. Milbank, Paul Wright Nichols, Albert C. Reynolds, Clyde C. Duvall, Russell Evans and Leonard J. Frankish.

Mrs. Jacob Jesson, who is soon to leave for Los Angeles for a stay of several months, was the guest of honor at a delightful farewell surprise Thursday evening when a merry group of her young women friends gathered at her home, 320 West Emporia avenue. Music featured the evening, and Mrs. Jesson was presented with a handsome writing portfolio. Joining in the surprise were Mrs. Arthur Merle DeBerard, Mrs. Harry DeBerard, Mrs. Martin Stewart, Mrs. Frank L. Allen, Mrs. William Mack, Mrs. Royden D. Newton, Mrs. Harry N. Petch, Mrs. Freeman A. Squires, Miss Marie Rowe, Miss Myrtle McNay, Miss Lucile Joss, Miss Jessie Morrison, Miss Margaret Thompson and Miss Myrtle Seapy.

George L. Stafford, Jr., and Paul Hare were hosts Friday evening at an informal supper-dance at Oma Tea Garden in East A street. Mrs. George L. Stafford and Mrs. F. B. Berentsen were patronesses of the evening and the guests numbered Miss Jane Henke, Miss Bonita Spencer, Miss Ruth Todd, Miss Lois Smith, Miss Frances Fallis, Miss Fay Hobbs, Miss Gwendolyn Berentsen, Miss Marion Cornelius, Vincent Williams, John Lotbush, Wesley Henke, Harry Howe, Edwin Stafford, Hazen Cornelius and Donald McLaren.

Mrs. John Rankin Merrill was hostess Friday evening at dinner at her ranch in Turner avenue in honor of her son, Lawrence Merrill, on the occasion of his birthday anniversary. Covers at the dinner table were arranged for Mr. and Mrs. Frederick Clapp, Mr. and Mrs. Paul Hoffer, Miss Viola Polster, Miss Ida Merrill, Lowell Merrill, Ralph Merrill, Lawrence Merrill and Mrs. John Rankin Merrill.

Mr. and Mrs. E. W. Crawford were honored Thursday evening when their son-in-law and daughter, Mr. and Mrs. A. E. Chirstman, entertained at dinner at their home in East Fourth street. The guests were Mr. and Mrs. Jacob Christman, Mr. and Mrs. P. A. Bartholomew, Mr. and Mrs. E. A. Beardsley, Mrs. Ethel Herrick, Lloyd Christman and Mr. and Mrs. Crawford.

Mr. and Mrs. W. F. Sandy were hosts Tuesday evening at their home, 753 East A street, supper being the feature of the evening. Present were Mr. and Mrs. C. H. Edwards, Mr. and Mrs. F. M. Caldwell, Mr. and Mrs. W. W. Clough, Mr. and Mrs. J. H. Sanborn, Mr. and Mrs. W. P. Steele, Mr. and Mrs. J. W. Rucker, Mr. and Mrs. G. A. Patterson, Mr. and Mrs. O. W. Van Wagner, Mr. and Mrs. John Hanson, Mrs. H. P. Deppe, Mrs. Mary Hicks, Mrs. John Watson and Miss Katherine Lerch.

Mr. and Mrs. Earl Holmes Richardson, Mrs. Lewis Hugo Mertz, Mrs. Paul Wright Nichols and E. S. Smith made up a party which left Friday morning to motor to Berkeley. Mrs. Richardson and Mrs. Mertz will remain in Berkeley until the return of Mr. Richardson from a business trip to Chicago, and will visit their daughters, Miss Ardis Richardson and Miss Helen Mertz, who are attending the university. Mrs. Nichols will visit in Fresno before returning.

—o—

REDONDO BEACH.

The members of the Brownie Club of Los Angeles were entertained at the home of Mrs. A. J. Epling, at her home in the Vincent apartments, Friday of last week. The afternoon was devoted to fancy-work.

Mr. and Mrs. J. E. Forbes entertained a few of their friends, for dinner, at their home, 205 Avenue B, last Sunday. The guests included Mr. and Mrs. B. S. Phelps and family of Hollywood, Mr. and Mrs. D. B. Forbes and family of Los Angeles, Mrs. Sarah E. Forbes and Mrs. W. D. Forbes and two daughters, Misses Mildred and Ruth, of Redondo Beach.

Miss Flora Herring entertained the lady members of the Redondo Union High School faculty with an informal party at her home here, the past week.

Mrs. W. W. McCarrell, assisted by her daughter, Miss Minerva McCarrell, entertained a number of young ladies, during the week-end, at their ranch on the Palo Verde Hills. A chicken dinner, Saturday evening, and a picnic on the beach, on Sunday, were among the features. Among the guests were the Misses Alvis Weeks, Fanny Mitchell, Marian Dunbar, Edith Perry, Margaret Free, Mildred Cribbs, Gladys Bennett and Ellen Philp.

Miss Velma Morrell entertained a number of her schoolmates at her home, 204 North Catalina avenue, Wednesday evening. Guests included Misses Genevieve McDonald, Esther Moon, Marie Lewis, Dorothy Dearweester, Della McCoy, Virginia Holbrook, Irene Francis, Lilyth Hunter, Viola Steel, Helen Moore, Mildred Murray, Dorothy Fuller, Josephine Phillips, Josephine Schooler, Anna Bollinger, Martel Mounts, Joy Bollinger, Leona Berquist, Mary Lowerich, Maurice Hatzer, Mrs. E. B. Boulette and Miss Pearl Webster.

—o—

WILLOWBROOK.

Entertaining informally Tuesday evening, Mr. and Mrs. J. E. Brinkerhoff and daughter, Miss Fern Brinkerhoff, opened their home on Compton avenue to a coterie of friends. About thirty guests called during the evening, enjoying the programme or games and music.

Mr. and Mrs. J. Koerner entertained with three tables of cards Saturday evening at their home on Burton avenue. Highest scores were won by Mrs. William Amann and William Josse, who were awarded prizes, the consolations going to Mrs. Burt Hyatt and A. E. Earl.

Mr. and Mrs. Robert Cowens and family, including their mother and house guests, Mrs. F. M. Williams of Pinckneyville, Ind., were dinner guests Monday at the home of Mr. and Mrs. Robert Waite, Los Angeles.

James Miller and son of Boulder, Colo., are here for a month, the guests of their brother and uncle, William Miller, East Weber avenue.

Maj. and Mrs. Frank McReynolds, Mrs. J. E. Lodge, Mrs. Joseph Koerner and Rev. J. Fleming attended the banquet given at the Congregational Church in Long Beach Thursday evening.

—o—

RIALTO.

A charming event of the week was the dinner given by Mr. and Mrs. F. H. Taylor at their cozy home on North Riverside avenue. The affair, though more or less informal, was none the less delightful. Lavenders and violets were used in effective decoration throughout the interior and the hours were passed in happy chat while music furnished the only diversion. One o'clock course dinner was served, purple violets lending their fragrance and beauty to grace the complete table appointments. Covers were arranged for Mr. and Mrs. E. M. Wright, Carol and Willard Wright of San Bernardino, Miss Margaret Bohannon, Miss Claire Taylor, the host and hostess.

Mrs. Anna Leekley was hostess at the happiest kind of a family dinner given at the week's beginning at her hospitable home on North Riverside avenue in compliment to her mother, Mrs. Isabelle Gelston, who celebrated her eightieth natal anniversary. Fragrant pink carnations formed a lovely centerpiece and pink candles with beaded shades stood at each end of the charmingly appointed table where an elaborate menu was served, a special feature being the large birthday cake. In this far west country it is seldom possible for so many dear relations to meet on such happy occasion and the day was most delightful. Those bidden were Mrs. Isabelle Gelston, Mrs. Robert Leekley and daughter, Betty of Minneapolis, Minn.; Miss Lucia Day of Boston, Mass.; Mr. and Lynn Buxton, son Floyd and daughter Iowne, Mrs. Kathleen Ward, Mrs. Nellie Ross and Miss Virginia Ross of Los Angeles; Mr. and Mrs. Jay Buxton, daughter Lucretia and Mrs. Sewell of Corona; Ben Buxton of March Field; Billy and Betty Buxton, Mr. and Mrs. Will Horton and son Billy of San Bernardino; Mr. and Mrs. Earl Downing and daughter Dorothy of Fontana; Mrs. Mary L. Buxton and Dan Ross.

Mrs. R. Stevens of South Olive street extended delightful hospitality to the members of the Orange Blossom Society on Wednesday afternoon. Decorations were in California poppies and a pleasant social time was enjoyed while fingers were busy with dainty needlework. Light refreshments were served by the gracious hostess to Mmes. J. E. Weech, L. M. and C. M. Comstock, E. Thompson, May Nealey, Lester Nealey, Frank Pierson, J. K. Ort, Ralph Logsdon, William Roberts, Rachael Risdon.

Prof. and Mrs. E. A. Juckett entertained with delightful informality Tuesday night in compliment to their house guest, Miss Esther Frost of Pasadena. Fragrant violets were used on the table where a prettily appointed luncheon was served and happiest sociability prevailed throughout the event enjoyed by Miss Esther Frost, Mrs. Gladys Potter, Miss Clara Maynard, Miss Esther Almquist, Miss Mabel Lawrence, R. Canaday, Prof. and Mrs. E. A. Juckett.

Miss Alice Reid and twelve of her pupils, immediately after school Tuesday evening, started on a delightful outing. Mrs. W. B. Reid, the teacher's mother, took the jolly company as far north as Base Line by auto and from there they hiked for Lytle Creek wash, gathering great bunches of beautiful wild

ANNOUNCEMENT EXTRAORDINARY
The American Art Association
Proprietors of the
American Art Galleries, New York
(ENTRANCE 6 EAST 23RD ST., MADISON SQUARE SOUTH)
Has the privilege of announcing
A GREAT PUBLIC SALE
COMPRISING THE ENTIRE EXTENSIVE STOCK
of
RARE AND BEAUTIFUL
Antique Textiles and Embroideries
OF THE WIDELY KNOWN CONNOISSEURS AND EXPERTS
The Messrs. Vitall & Leopold Benguiat
OF NEW YORK AND PARIS
Now Discontinuing Their Paris and New York Establishments
THIS VERY EXTENSIVE COLLECTION WHICH REPRESENTS
A MONEY VALUE OF OVER ONE MILLION DOLLARS
CONSISTS OF
Sumptuous Ecclesiastical Embroideries and Palace Hangings of the 16th, 17th and 18th Centuries, Notable Tapestries, Beautiful Old Genoese and other Rare Velvets, Cloth of Gold and Silver Thread Brocades, Superb Antique Silks and Satins, Gothic, Renaissance and other Laces, Petit Point and other Embroideries and Antique Silver Hanging Lamps.
THE WHOLE FORMING
A VERITABLE MUSEUM OF ARTISTIC PRODUCTIONS
DATING FROM THE 15TH TO THE 18TH CENTURIES
WHICH ARE NOW NO LONGER PROCURABLE
NOT ONLY ON ACCOUNT OF THE ECONOMIC AND POLITICAL CONDITIONS ARISING OUT OF THE GREAT WAR, BUT MORE ESPECIALLY OF THE IMPOSSIBILITY OF FINDING SPECIMENS OF EQUAL ARTISTIC MERIT AND RARITY ON SALE EITHER IN EUROUE OR THE ORIENT
ALSO INCLUDED IN THIS NOTABLE COLLECTION ARE
A LARGE NUMBER OF MAGNIFICENT CURTAINS
WHICH FORMERLY EMBELLISHED ANCIENT PALACES AND CHATEAUX
And which are Especially Desirable for use in
PRESENT DAY CITY AND COUNTRY HOMES
THE UNRESTRICTED PUBLIC SALE OF
This Very Extensive and Valuable Collection, which will require Six Afternoons for Dispersal,
WILL BE HELD AT
The American Art Galleries
Madison Square South, New York
BEGINNING MONDAY, APRIL 7TH AND CONTINUING DAILY UNTIL SATURDAY, APRIL 12TH, INCLUSIVE
COMMENCNG EACH DAY AT 2:30 P. M.
PREVIOUS TO WHICH TIME THE COLLECTION
WILL BE ON FREE PUBLIC VIEW DAILY
FROM WEDNESDAY, APRIL 2ND, UNTIL THE DATE OF THE SALE
A DESCRIPTIVE CATALOGUE WILL BE MAILED TO APPLICANTS ON RECEIPT OF ONE DOLLAR
The sale will be conducted by
MR. THOMAS E. KIRBY
and his assistants, Mr. Otto Bernet and Mr. H. H. Parke, of
The American Art Association, Managers
Madison Square South, Entrance 6 East 23rd Street, New York

GOOD Used Cars—the classified columns of The Times
Contain Hundreds of More offers to select from than any other Los Angeles newspaper.


M. S. GOLDBERG'S
Swelldom
535 Broadway
Prompt, careful attention to mail orders.
—where style is inexpensive.
Discriminating Women
pride themselves on knowing where and how to secure for a modest sum the style and value of much higher equivalent.
Such are the patrons of Swelldom. They have learned that Swelldom styles at Swelldom's low prices favorably compare with the costliest garments elsewhere.
Innovations in Spring Suits, Frocks, Dolmans and Capes
—as colorful and beautiful as the flowers of a California garden!
So much to tell—so little space to tell it in—what can we do but give you a teasing little glimpse of it all—and then invite you to come to Swelldom yourself and delight in the myriad of lovely style creations which this foremost fashion shop has assembled from far and wide—and at such prices!
—Suits, $35 and more.
—Frocks, $25 and more.
—Capes, $29.50 and more.
—Dolmans, $35 and more
Swelldom 535 Broadway
Swelldom prices are based on our established policy to sell merchandise so low as to insure speedy stock turnovers—meaning not only greater values, but the assurance always of newer, fresher goods, and the earliest showing of styles.
THE HOUSE OF SERVICE

Pumps and Oxfords
for Spring

in Dark Tan Military Heel Oxfords
Popular Prices
$6.00 and $7.00
Same White Buckskin
Same White Canvas
$4.00 to $5.00
Dress Oxfords—Short Vamps
In All Leathers, $5.00 to $8.00.
Pumps for Spring

In Patent White Kid, White Canvas or Dull Kid. Popular prices.
$5.00 to $7.00
Same Style in Low Heels.
Short Vamp Pump.
Every shoe is extraordinary and possesses elegance and distinction. The qualities of the materials and workmanship are the kind you would ordinarily have to pay a much higher price for. You will marvel at the unusual assortment and the great variety of styles. For over 20 years we have been the leading Shoe House of Popular Prices.
Burns
525 South Broadway
SHORT VAMP SHOES
Agents Dr. Reed Cushion Shoes for Women
Grover's Soft and Easy Shoes

SOCIETY.

flowers on the way and also in the river bed. A wiener roast was enjoyed, marshmallows toasted over the camp fire and games played. At 6 o'clock Mr. Reid arrived and took the tired merrymakers home in his car.

On Wednesday Mr. and Mrs. J. E. Weech charmingly entertained unexpected guests who arrived at their hospitable home on Rancho avenue just before noon. Twelve o'clock dinner was served, yellow daffodils adding to the beauty of the appointments. The afternoon was passed in quiet interchange of thought by Rev. George W. Haffen, a former pastor of the local Methodist church, Mrs. Haffen, the host and hostess.

—o—

HIGHLAND.

Mrs. David Roddick presided as hostess at a handsomely appointed 6 o'clock dinner party given at "Linda Vista," their beautiful home on Boulder avenue, Tuesday evening. Golden poppies decorated the living-rooms and the table was lovely with violets. Violet place cards marked covers for Mr. and Mrs. Don Tyler, Mr. and Mrs. Gowan Evans, Mr. and Mrs. Edward Toeppler, Mr. and Mrs. Carl R. Barkow and son Harold, Mr. and Mrs. Roddick.

A jolly company of friends and co-workers in the Methodist Episcopal Church surprised Mr. and Mrs. T. C. Robinson one evening this week at their home on West Pacific avenue. The occasion was the surprise marriage last week of Mrs. Mary Martin to T. C. Robinson of Butler, Mo. The happiest greetings and good wishes were extended to the bride and groom and the evening quickly passed with whisting after which the ladies served refreshments.

The Nye home on South Palm avenue was the scene of a charmingly informal dinner party given on Monday evening. The home was aglow with California poppies and the table was decorated with the same brilliant posies. Places were laid for Mr. and Mrs. F. H. Welton, Mr. and Mrs. Harry Welton, Mr. and Mrs. William Reiser and daughter, Joy, Mr. and Mrs. W. E. Nye and son Howard. The evening was spent with music.

Mr. and Mrs. G. W. Parsons and Mrs. C. L. Fraser have returned from several days' motor trip to Los Angeles, where they visited relatives and friends.

Nelson Ward and daughter, Miss Mildred, and Mr. and Mrs. Clifford Ward of Compton were guests Tuesday of Mr. and Mrs. James Millar and son, Ross, at their home on Palm avenue.

Mr. and Mrs. Ben W. Parsons have returned to Taft after enjoying a visiting with relatives here.

—o—

Mrs. Gratz Barnes and son Frederick have returned to Los Angeles after several weeks visit in Highland.

—o—

WATTS.

Complimentary to their former pastor and family, Rev. and Mrs. J. Leslie Freels, and his league members of Baldwin Park Methodist episcopal Church, Epworth League members entertained with a social evening last Friday at the church, which was concluded with the serving of light refreshments.

Arranging for the advent of their new pastor and family, Rev. and Mrs. E. J. Maddox of Santa Monica, members of the Christian Church, met at a social "get together" meeting Friday evening at the church. A short programme was given and light refreshments served.

A joint meeting of the Ladies' Aid and Foreign Missionary Society of the Christian Church was held all day Tuesday at the church parlors, Firth boulevard and West Shorb avenue. A basket luncheon and hot coffee was served at noon. Mrs. F. C. Spradling, who had charge of the missionary programme, with several others, gave brief talks on the subject, "Effect of the War Upon Foreign Women."

Mrs. C. R. Stewart of Acoma, Nev., who, with her small son Lyle, has spent the last few weeks with her mother, Mrs. Harriet DeHaven, prior to her departure for Salem, Ind., to make her home with her two sons and families, was hostess at a farewell surprise for her mother last Thursday evening at the home of Mrs. DeHaven, 619 Grape street. The guest list was confined almost entirely to the immediate neighborhood and included Mr. and Mrs. Louis Binder, Mr. and Mrs. Jonathan Brewer, Mr. and Mrs. William Hallett, Mr. and Mrs. L. E. Parks, Mr. and Mrs. Alexander Wilson, Mr. and Mrs. Charles Fisher, Mr. and Mrs. David Lake, Mr. and Mrs. S. A. Hague, Mrs. Barbara Loud, Mrs. Kate Bangs, Mrs. A. J. Hines, Mrs. Rosa Hurley and Miss Leona Binder. Roses and violets were employed decoratively. Mrs. Stewart was assisted by Mrs. Binder.

—o—

PALOMAR.

A former resident of Palomar, Mrs. Lynn King, was hostess to members of the Embroidery Club Wednesday afternoon at her home on Melvin avenue, Watts, when she entertained with a luncheon, covers being laid for Mrs. T. S. Hockett of Los Angeles, Mrs. F. Caldwell of Hollywood, Mrs. H. Marcom, Mrs. W. B. Jett, Mrs. M. Peterson, Mrs. N. E. Wolf, Mrs. L. A. Williams and Mrs. A. Ferris of Palomar.

Mrs. Ida Alger was a luncheon guest Saturday at the home of Mrs. Frank Culver, Los Angeles.

Mrs. Carl Ayers of Bishop and a recent bride, who is making her first visit at the home of her mother in Stanton, Cal., since the wedding, was a week-end guest at the home of her cousins, Mr. and Mrs. Rush Ward, 8615 Cedar street.

Mrs. M. Newell and daughter Ethel left Thursday for Marysville, Cal., to join her husband and two older children, who preceeded them about two months ago. They will make their home there.

As a courtesy to her husband, whose birthday anniversary occurred Wednesday, Mrs. W. C. Wright entertained with a dinner of eight covers at their home, 8733 Beach street. Two tables of cards occupied the evening and a green and white motif was employed in the decorations. Guests present were Mr. and Mrs. Rush Ward, Misses Viola and Virginia Ward, Mr. and Mrs. R. Wilhart and Albert Cox. Home-made candies and cigars were passed around during the games.

After spending the winter with their daughter and family, Mr. and Mrs. W. C. Wright, 8733 Beach street, Mr. and Mrs. W. M. Tomlinson of Frederick, Okla., left for home Thursday, a week. Mr. and Mrs. B. L. Isbell of Chinook, Mont., also left recently, having spent the winter at 8747 Beach street. Mrs. Isbell is a sister of Mrs. Wright.

—o—

ALHAMBRA.

A pretty wedding was that solemnized, Tuesday evening, for Miss Greta Marie Johnson, daughter of Mr. and Mrs. G. O. Johnson, and Rev. Richard Ewing Brown of Jacksonville, Fla. The services were read at the home of the bride's parents, the Rev. L. I. Chamley of Los Angeles officiating. At the close of the solo "I Love You Truly," by Miss Georgiana Shropshire, and "Garlands of Old-Fashioned Roses," sung by Master Elbon Johnson, Miss Anderson began the processional from Lohengrin. Preceding the bride were dainty maids, Dorothy Smith as flower girl and Ruth Smith as ring bearer. Miss Helen Hershman as maid of honor was in white satin and georgette, and carried a bouquet of pink carnations. Evans Johnson was best man. The bride panied by her father, was lovely in a wedding gown of white silk. Her bouquet was a shower arrangement of pink carnations and sweet peas. In an alcove in the parlors, fashioned into a chancel with palms, smilax and pink dalsies, the bride and groom plighted their troth, the ring ceremony being used. Rev. and Mrs. Brown left for Jacksonville, where Rev. Brown is assistant pastor of the First Christian Church. Their many friends regret their departure, the bride having a wide circle of friends in the city.

Rudolph Schleusener entertained on Saturday night at the home of his parents with a delightful dancing party. Among those enjoying the affair were Bessie Bowater, Florence Davidson, Mary Louise Ashbrook, Eloise Darley, Emmy Lou Simons, Agnes Goudge, Esther Liveridge, Ruth Carlton, James Tennyson, Harold Veldes, Percy Allen, Desmond Gregg, George Goudge, Joseph Jones and Karl Derby.

The marriage of Mrs. Florinda Lysle of South Garfield avenue, and Edward F Sherman was solemnized in Riverside on Saturday.

The Wednesday Afternoon Club luncheon brought together a delightful gathering, on Wednesday. Mrs. Harriet William Myers, the guest of honor, spoke on "Birds," and the afternoon programme was given by Miss Liveridge, a talented reader and vocalist.

Mrs. E. W. Wills of South Cordova was hostess to the Lavender Sewing Club, on Wednesday. Luncheon was followed by an afternoon of sewing and conversation.

—o—

COLTON.

Pink and white sweet peas, carnations, fern and potted plants transformed the home of Mr. and Mrs. Walter McNair, on Pennsylvania avenue, into a beautiful bridal bower, Sunday, for the wedding at high noon of the daughter of the house, Miss Leila Raynor, and J. Raymond Raines, popular members of the city's younger set. At the foot of the broad stairway, as the Lohengrin wedding march was played by Mrs. R. M. McHargue, the bridal party took their places, the Rev. Harry Leeds of the First Presbyterian Church reading the impressive ring service to the soft accompaniment of "O Promise Me." A chum of the bride since childhood days, Mrs. Florine Pedvin, a young war bride of San Bernardino, acted as bridesmaid, while Palmer Willets, who "grew up" with the groom, supported him as best man. A lovely, girlish picture was the bride in her wedding frock of dove-gray taffeta, worn with gray slippers and hose, her bouquet being of pink sweet peas and fern, with shower of narrow satin ribbon to match. Later a traveling suit of brown broadcloth was donned, a blouse of pale yellow crepe de chine, brown straw chapeau, and brown gloves and boots completing the striking attire. After a wedding dinner, served at a beautifully-appointed table lighted by pink tapers in cut-glass candlesticks with pink silk shades, the newly-weds left for a honeymoon trip to Los Angeles and San Francisco. On their return they will reside with the groom's mother, Mrs. Paraline Raines. No announcement of the bethrothal having been made, the wedding of the young people came as a decided surprise to friends, who had looked for a June solemnization. Mr. Raines is a rising young Southern Pacific employee, and a shower of congratulations awaits the return of the happy pair.

Colton friends were given a distinct surprise this week in the news of the marriage of Mrs. Clara Domaschens, for many years a prominent resident of Colton, but late of Los Angeles, to Dr. James Murphy, a well-known chiropractor of San Pedro. The wedding took place in Los Angeles, but the home of the couple will be in San Pedro, where both bride and groom have business interests.

Dr. and Mrs. C. E. Leitzell of Los Angeles were Sunday guests of Rev. and Mrs. P. P. Carroll, Dr. Leitzell occupying the pulpit of the Methodist Church at the morning service.

Mrs. Norman Rose, formerly Miss Esther Ahman, is visiting here from Stockton, with her parents, Mr. and Mrs. M. J. Ahman.

Mrs. J. Z. Adamson and daughter, Miss Audrey, and Miss Frances Vaughan spent the week-end in Los Angeles, the two young ladies being honor guests at an informal dancing party, given Saturday night, by Miss Madeline Young.

Mrs. W. C. Crawley has returned to Los Angeles after a brief visit with her parents, Mr. and Mrs. J. P. Cottrell. Very shortly Mrs. Crawley will join her husband, an assistant State Federal bank inspector, for residence in the north.

Mr. and Mrs. Walter Hunsacker, former Colton residents, now of Fresno, and Mr. Hunsacker's two sisters, Mrs. B. J. Martin of St. Louis, and Mrs. J. C. Morgan of New York, visited friends here for a couple of days this week.

—o—

VENTURA.

Mrs. T. J. McCoy and Mrs. A. J. Starr entertained a large group of friends with a miscellaneous shower for Mrs. Harry Miller (nee Edith Thomas,) a recent bride, this week.

Mrs. Charles W. Petit extended hospitality to the Shakespeare Club this week.

Miss Eva Rasmussen was hostess to the Fortnightly Club at the first regular meeting it has been possible to hold for many months.

Mr. and Mrs. Eugene Fordyce celebrated their forty-third wedding anniversary this week, with a family dinner, at which were present their three sons, John and his wife from Somis, Edwin and his wife and Oscar; the son-in-law and daughter, Mr. and Mrs. Webb Bradley of Somis, and the four grandchildren.

Nick Hearne, Jr., and his daughter, Virginia, have the same birthday date, March 1. Miss Virginia celebrated her sixth anniversary with a theater party and supper for twenty-five small girl friends, while Mr. Hearne's birthday was marked by a family dinner at the home of his parents, Mr. and Mrs. Nick Hearne, Sr.

The collegiate alumnae of the county held a luncheon at the Athene Clubhouse Saturday, speakers of the occasion being Miss Southwick, traveling secretary for the Y.W.C.A., and Judge Marie J. Rogers.

A barbecue party at the Yerex ranch on Sunday included Mr. and Mrs. J. M. De Leon, Mr. and Mrs. Al De Leon and daughter, Viola, Mrs. M. Franz, the Misses Marie Franz and Eva Oberg, Messrs. Goodin and James McDonald.

Announcements have been received of the birth of a little daughter, Jean, to Dr. and Mrs. Charles C. Bradbury, at the Clara Barton Hospital in Los Angeles. Mrs. Bradbury was formerly Miss Edna Clark and the wedding was a social event of importance a couple of years ago. The Bradburys have spent the past year in Honolulu.

In accordance with a custom of many years' standing Mrs. D. S. Blackburn entertained the Tuesday Club this week at the annual luncheon of the club. Sixteen were seated at table. Mrs. Nehemiah Blackstock and Mrs. C. D. Bonestel coming up from Los Angeles especially to attend the affair. Decorations were carried out in a spring motif. A programme following the luncheon included piano music by Mrs. W. H. Sanborne, an oriental costume dance, "The Lotus" by Mrs. E. M. Sheridan, and musid by the Treble Clef Quartette.

—o—

RIVERSIDE.

In celebration of the tenth year of its existence, the College Corner Club devoted its regular club meeting Monday evening to a birthday party. A large number of the charter members were present as guests of honor, and old friends renewed acquaintance in the reception a half hour before the 6:30 o'clock dinner. In the dining-room long tables were laid for fifty guests. After the tables had been cleared, the president, Dr. Annie Ross, introduced Mrs. W. F. Taylor, who opened the after-dinner programme with a review of the founding of the club. Following a number of talks of a reminiscent nature, a tea wagon laden with all sorts of useful kitchen utensils for the Y.W.C.A. dormitory girls, was wheeled into the room, and through the medium of an amusing game the various articles were presented to the association. The committee in charge of preparing and serving the delectable dinner included Mrs. A. N. Collins, Mrs. John L. Bishop, Mrs. W. B. Payton, Mrs. T. W. Haymond and Mrs. Shirey.

Honoring Miss Grace Herriott and Miss Heng Chow of China, who are visitors in the city, Rev. and Mrs. D. L. Macquarrie opened the manse to the members of the Magnolia-avenue Presbyterian church Wednesday evening, Mrs. Macquarrie, assisted by the young ladies of the church, served refreshments.

The first of a series of dances for civilians and enlisted men from March Field, inaugurated by Miss Grace Smith, was enjoyed in the Elks Club House, Wednesday evening. Mrs. H. M. Pugh and Miss Sloan assisted in receiving the guests at a matinee dance held in the afternoon.

Visiting Pennsylvanians and former residents of the Keystone State to the number of 125 gathered about the banquet tables in Fraternal Brother Hall, Monday evening for the annual reunion, Alleghaney county led in the roll call with twenty-nine responses, Fayette county being second with seventeen representatives. Russell Reed presided as toastmaster, a number of officers from March Field responding to toasts. The evening closed with dancing and social chat.

The members of J. E. B. Stuart chapter, United Daughters of the Confederacy, were entertained in a delightful manner at the home of Mrs. G. G. Merrill, 331 Orange street, Monday evening. An interesting feature of the business session was the adoption of a resolution indorsing the League of Nations. Delicious refreshments were served by the hostess, assisted by her daughter, Miss Estelle Belter.

Mrs. Carrie Jacobs Bond, the well-known song writer, was a week-end guest at the Mission Inn, and during the regular Sunday evening song service at the inn the guests were privileged to hear her in a group of her latest compositions.

A one-evening bridge tournament was a feature of Tuesday night's festivities at the Victoria Club, and the play was an engrossing evening's entertainment. When scores were reckoned Mrs. Hugh H. Craig and H. A. Howlands were found to be prize-winners. On Wednesday afternoon golf enthusiasts played the qualifying rounds of the president's club tournament. There were a large number of entries and the tournament promises to be one of the most enthusiastically patronized affairs of the season by golf lovers. Mrs. Hugh Rain was hostess at tea in the club house, where the thirty players gathered for a cup of the steaming brew.

Mrs. Mabel E. Brown and Frank F. Hill of Santa Monica were married in the parsonage of the First Methodist Church, Wednesday afternoon. Dr. B. S. Haywood read the service, which was witnessed by Mrs. Grace L. Maynard and Olive M. Wiley of Los Angeles, friends of the bride.

—o—

MANHATTAN BEACH.

Mrs. Allie Jones was hostess at a meeting of the Neptunian Club at her home Tuesday. A chicken dinner was served at the noon hour, and the afternoon spent in playing games and in music. In addition to the hostess, those present were Mmes. J. H. Withers, Ida Bourne, A. C. Conner, Llewellyn Price, William Simkins, Fred Young and William Leburn.

Mr. and Mrs. Thadius Irwin of Hollywood spent several days the past week in their cottage on Sixteenth street.

Mr. and Mrs. John Webster of Goldfield, Nev., were the week-end guests of Mr. and Mrs. J. H. Withers.

Miss Katherine McFarland of Ogden, Utah, is visiting with her aunt, Mrs. Roy Daugherty and family, in this city.

A party of old settlers and friends, a number of them tourists, all from Sleepy Eye, Minn., held a reunion in the Manhattan Beach pavilion on Tuesday. Prominent among them were the following and their families: Juge Sommerville, W. F. Greseke, F. A. Ruenitz, O. W. Hagen, G. M. Gress, F. E. Palmer and Roy Palmer.

Mrs. Lottie Uhlik entertained at her home on Twentieth street Sunday Mrs. C. A. Robarge and her two daughters, Miss Birdie Robarge and Mrs. Beulah Smith, all of Hollywood, and Miss Francis Waters and Miss Alma Becker, both of Chicago.

—o—

HERMOSA BEACH.

Mr. and Mrs. W. H. Butler of Los Angeles spent the past week in their new cottage on Twentieth street, near Hermosa avenue. They are having the cottage altered for summer occupation.

Mr. and Mrs. A. C. McMillan and family of Los Angeles have leased the Ballantine cottage on the Strand for a year.

Mrs. C. M. Egge is entertaining as her house guest her sister-in-law, Mrs. Robert E. Farrell of Hudson, Wyo. Mrs. Farrell is spending the winter in Southern California with her little son Robert, Jr. She visited several relatives in Prescott, Ariz., en route to California.

Mr. H. C. Swope and sister, Mrs. J. B. Skelton, and niece, Miss Inez Swope, all of Hermosa Beach; Mrs. J. W. Gilbert and family, and Mrs. H. Spears of El Segundo, comprised an automobile party to Topanga Canyon last Sunday.



Our business is based on the assumption that the public wants QUALITY goods reasonably priced

The dictionary gives the meaning of quality as CHARACTER ¶. We believe this may apply to the medium priced goods as well as those of higher cost

Innes Shoe Co. footwear has CHARACTER and it is this subtle quality that makes for continued success

¶. ¶. The pump pictured features the graceful slenderized vamp with hand-turned soles, high arch and the slender Louis heel ¶. Shown in patent leather, black kid or calfskin, black or brown satin, bronze or white kid, grey ooze and co-co calf

MODERATELY PRICED

INNES SHOE CO.
642-50. BROADWAY

AMERICA THE LAN OF ZION

The Place of the New Jerusale

By DR. JAMES E. TALMAGE

Of the Council of the Twelve, Church of Jesus Christ of Latter-Da Salt Lake City, Utah.

Note: For free copies of other articles of this series, send re the author.

We believe in the literal gathering of Israel, and in the restoration of the Ten Tribes; that Zion will be built upon this (the American) continent; etc. (Articles of Faith, No. 10.)

The Holy Bible makes frequent mention of Zion and Jerusalem with the context showing that the terms are used interchangeably, if not as precise synonyms. This application of different names to the same place is justified by the fact that within the walls of the Jerusalem of old was a hill specifically called Mount Zion, and by contraction, Zion.

But the two names appear in other Biblical passages with distinctive meaning, indicating different places, and expressive of contrast instead of identity. For example, consider the prophecy voiced by Isaiah, relating to a time yet future: "Oh, Zion, that bringest good tidings, get thee up into the high mountain; Oh Jerusalem, that bringest good tidings, lift up thy voice with strength: lift it up, be not afraid; say unto the cities of Judah, Behold your God." (Isa. 40:9.)

The same prophet refers to a Zion of the last days in which the righteous shall be safeguarded, this to be in a mountainous land, with the "munitions of rocks" as a defense; and he particularly states that the land is very far off. (See Isa. 33: 14-17.)

More definite than Bible prophecies, however, are the predictions relating to the latter-day Zion made by prophets who ministered on the American continent many centuries prior to the rediscovery of the New World by Columbus. In the Book of Mormon the names Zion and New Jerusalem are used with allied meaning and sometimes synonymously.

Near the beginning of the sixth century before Christ's birth, Ether, a Jaredite prophet, compiled the history of his people from the time of their coming to America soon after the dispersion from Babel. Even before they had crossed the ocean, the sanctity of the western continent as aforeappointed land for people who would observe the laws of righteousness was made known to the Jaredites. In a summary of Ether's record, Moroni the Nephite, who lived a thousand years after the extinction of the Jaredites, says of the latter:

"And the Lord would not suffer that they should stop beyond the sea in the wilderness, but he would that they should come forth even to the land of promise, which is choice above all other lands, which the Lord God had preserved for a righteous people. And he [illegible] in his wrath unto the [illegible] Jared, that whoso should [illegible] this land of promise [illegible] henceforth and forever, unto him, the true and only [illegible] should be swept off when the fulness of his wrath should come [illegible] . . . For behold, this is a land which is choice above all other lands; wherefore [illegible] it shall serve God or it shall be swept off; for it is the decree of God. And [illegible] the fulness of iniquity among the children of the land, they are swept off." (Book of Ether 2:7-10.)

The inspired admonitions of [illegible] ancient prophets to the people of America today, that they may uphold the principles of liberty which embody just provisions for liberty under equitable laws, [illegible] itably be taken to heart in all conditions and degrees of [illegible]

America is the Land of [illegible] the people of this country [illegible] legiance to the God of heaven, verify the God of all nations, [illegible] shall be sacred to liberty, [illegible] stance of the house of Israel and Gentiles shall be [illegible] numbered with Israel among the deserts. To the Nephites [illegible] this far-reaching and [illegible]

"But behold, this land [illegible] shall be a land of liberty [illegible] the Gentiles shall be [illegible] land. And this land [illegible] of liberty unto the Gentiles, [illegible] shall be no kings upon the land, [illegible] shall raise up unto the Gentiles, [illegible] I will fortify this land against [illegible] nations. And he that fighteth against Zion shall perish, saith God. For he that raiseth up a king against me shall perish, for I, the King of heaven, will be their king, and will be a light unto them forever, if they will hear my words." (Book of Ether 10:10-14.)

Zion is to be established [illegible] tinent, and as the [illegible] elation avers, is [illegible] the United States [illegible] Covenants 45:64-71; [illegible] of the blessed [illegible] tioned by the fitness of [illegible] er shall come the [illegible] rael, and the Lord [illegible] obscurity. Here [illegible] City of the Lord, [illegible] salem, which in [illegible] with the "Holy City," [illegible] tor saw "coming down out of heaven, prepared as a bride for her husband." (Rev. 21:2.)

For the Book of [illegible] to booksellers or [illegible] nia Mission, 128 West [illegible] Angeles, Calif., or to [illegible] mation, Salt Lake City, Utah.

Read the BIG COMPLETE list of Used Car gains in THE TIMES—HUNDREDS MORE than any other Los Angeles newspaper.



Citrin's

An Attractive Display of

Women's and Misses'

New Spring Dresses

Have arrived in great quantities in the last few days and we hasten to announce to the public the good news. New, fresh, clever individual models priced so very reasonably.

$35.00 $39.50 $49.50 and up

Special Monday Dresses

Carried out in taffeta, serge, jersey and georgette, new ideas, new motifs of the narrow silhouette, and the tailored effects. Many are reproductions of the higher grades, but specially priced at

$25.00

Women's and Misses' New

Spring Suits

Are of the box coat style, blouse effects and the tailored models, some styles are braided and made of finest materials. For your choosing. "Styles" exclusive with Citrin's.

$35.00 $45.00 $55.00 and up

Special Monday Suits

Made of gabardine and serge in box or new tailored models, in navy, black, tan, rookie, checks, white and Copen. Reproductions of the higher grades Monday at

$29.50

Women's and Misses'

Coats, Dolmans

On display Monday, a very large collection of Dolmans and Coats, made of newest materials. Styles suitable for daytime, evening or auto wear. Reasonably priced.

29.50 $39.50 $55 and up

Blouses

$5.00

$7.50

Newest designs too beautiful for description; see them, they are good Citrin's values.

Capes

Specially Priced

$22.50 $29.50

Pretty new fully draped models made of serge, velour and tricotine, in navy, tan and other new shades.

Citrin's

Your Favorite Store

518 W. Seventh St.



Warner's Rust-Proof Corsets

A splendid collection we have of Warner Corsets both lace-front and lace-back models.

For Monday we call attention to a very smart lace-back corset made of fancy delicate pink material. Low bust, free hip and long skirt. This is one of the very latest models and at our price is out of the usual values to be had these days.

Price $3.25

We sell the celebrated Warner Brassieres. Ladies troubled to secure the large sizes can find them here.

The Corset Shop

533 So. Broadway

WOMEN'S W

Our press has come in for so terrible lashings at the wome clubs lately. Members of the F day Morning Club, incensed at t publicity given to the side of t opposition in the case of the V ture School for Girls, last Frid held up copies of the papers for c servation on the platform, a denounced their "sensationalism It was amusing for the poor abus press representatives to hear this the same spot, where, in the mor ing, club members had stated th publicity would be the last rea for the correction of the unfo tunate conditions existing at t Ventura school! When Dr. Jes Russell, who, it must be said, h amazing staying powers in the fa of such consistent opposition as w apparent at the club, asked[illegible]



Hawaiian

T melts confo its g S in ev If "A $



St PHONO

A Simple Lesson in Acoustics

LINE, even grained wood the perfect conductor of to waves.

But sheets of veneering wi glue between will not condu tone waves. Neither w metal.

Only ONE phonograph the world—the Starr—h tone chambers made witho metal or veneering. Fi silver grain spruce, the ra wood used in violins a piano sounding boards, used in the Starr exclusivel

ays All ecords



The result is tone as v brant and fu of life as th human voic itself.

As surely you want th BEST you wi want th Starr. Hear i If inconve ient for you t call, we wi gladly send Starr for a

FREE DEMONSTRATION IN YOUR OWN HOME

Starr Piano Co. FACTOR SALES ROOMS

630 S. HILL ST.

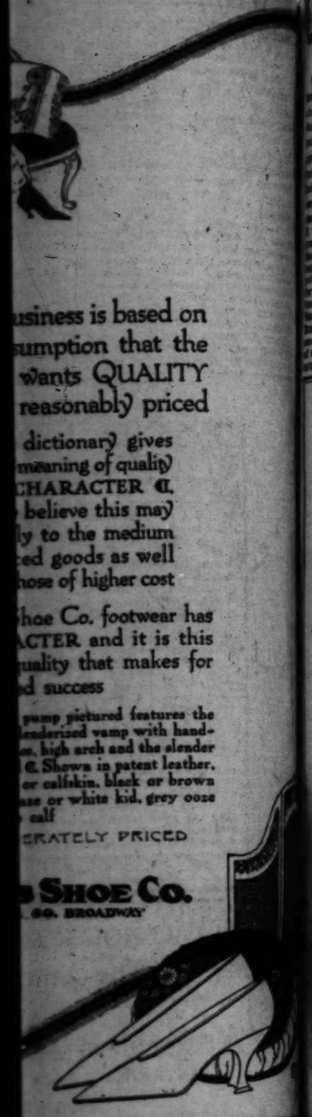
...usiness is based on
...umption that the
... wants QUALITY
... reasonably priced

... dictionary gives
... meaning of quality
...CHARACTER ¶.
... believe this may
...y to the medium
...ed goods as well
...hose of higher cost

...hoe Co. footwear has
...ACTER and it is this
...uality that makes for
...d success

... pump pictured features the
...enderized vamp with hand-
...se, high arch and the slender
... ¶. Shows in patent leather,
... or calfskin, black or brown
...se or white kid, grey ooze
... calf
...ERATELY PRICED

...'s SHOE Co.
...SO. BROADWAY



...A THE LAN
...F ZION
...f the New Jerusalem

...AMES E. TALMAGE
..., Church of Jesus Christ of Latter-Day ...
...alt Lake City, Utah.

...other articles of this series, send requ...
...the author.

...atherine
...ation of
... will be
...n) con-
...ith, No.

...frequent
...em with
...e terms
... not as
...plication
...e place
... within
... of old
... Mount
...on.

... in oth-
...tinctive
... places,
... instead
...consider
...ish, re-
...e: "Oh,
...ngs, get
...sin; Oh
...od tid-
...rength:
...ay unto
...d your

...n a Zion
...e right-
... this to
...with the
...defense;
...that the
...ias. 32:

...prophe-
...ions re-
...nade by
... on the
...enturies
...he New
... Book of
...d New
...mediately.
... sixth
..., Ether,
... the his-
...time of
...n after
...even be-
...nan, the
...ment as
...ple who
...ghteous-
...e Jared-
...er's rec-
...no lived
...tinction
... latter:
...t suffer
... the sea

...OMPLETE list of Used Ca...
...ES—HUNDREDS MORE
...newspaper.

WOMEN'S WORK AND WOMEN'S CLUBS.

BY LADY JANE.

Our press has come in for some caustic lashings at the women's clubs lately. Members of the Friday Morning Club, incensed at the publicity given to the side of the opposition in the case of the Venice School for Girls, last Friday held up copies of the papers for observation on the platform, and denounced their "sensationalism." It was amusing for the poor abused press representatives to hear this in the same spot, where, in the morning, club members had stated that publicity would be the last resort for the correction of the unfortunate conditions existing at the Venice school! When Dr. Jessie Bennett, who, it must be said, has been staying powers in the face of much consistent opposition as was present at the club, asked Mrs. Carrie Bryant, of the State Board of Charities and Correction, whether or not the board had the power to enforce its recommendations, Mrs. Bryant answered that the board had no such power, but that with the assistance of the press the thing would no doubt be put through. Nothing could have been more surprising than the outcome of the meeting, last Friday. When any member of the opposition would rise, Mrs. Andrew S. Lobingier, the president, would question their purpose and their right to speak, and for a time it looked as though the first resolution of the club would suffice, but by a persistence nothing short of prodigious, the opposition managed to carry the resolutions presented by petition, to ask the Governor to remove Mrs. C. R. Weymann, the superintendent of the school.

Friday Morning Club.

At the Monday meeting of the Friday Morning Club, Alexander Saslavsky, violinist, will give a recital. At 2 p.m., the Public Affairs Committee will have an open meeting, at which industrial art will be discussed by C. P Townsley, Amelia Goldsworthy and Virginia Graeff.

Ebell Club.

At 2:30 p.m., tomorrow, the Ebell Club will meet with the popular author, Ernest Thompson Seton, as speaker. Mr. Seton was put on the programme by Mrs. Jay Millard, in place of Frederick Warde, who, because of his part in the Mission Play, will speak at the club at 10:30 a.m. He will address the club on "Personal Reminiscences" and will give the club members some readings.

Woman's City Club.

At the meeting of the Woman's City Club, in Hamburger's Auditorium, tomorrow, the speakers will be Mrs. George Barry, who will talk on "Civic Possibilities of the Motion Picture," and Mrs. Emma Tolman East, a civic specialist and author from Chicago, who will give a talk illustrated by stereopticon slides on "Post War Developments of Civic Centers, Parks and Highways."

At 10:30 a.m. Mrs. R. T. Brain's class in conversational French will meet in the auditorium. These lessons are free, but are open to members only. Admission by membership card. Nonmembers may obtain tickets of admission to the programme at the door of the auditorium.

Woman's Club of Hollywood.

C. P. Townsley added another lecture to the series which he is giving for the art section, last Wednesday afternoon, when he discussed "Environment in Art." At 2:30 p.m., six women who have won success in new fields of endeavor contributed to the symposium on "Women Who Have Blazed the Trail." Carrie Jacobs Bond, composer and music publisher; Bessie Fuhrer-Erb, concert master of the Woman's Symphony Orchestra; June Rand, designer of "Sassy Jane" dresses; Mrs. George Lashy, district chairman of country life; Mrs. Cora B. Fithian, head of the women's department, Pacific Mutual Life Insurance Company, and Miss Florence Shindler, advertising manager, were heard.

The usual class meetings will be held this week, with the music section offering a programme of modern Italian music at 10:30 a.m., Tuesday. Mrs. C. E. McDonald, Mrs. E. S. Browne, Mrs. Harry Elson, Mrs. Alfred Hogbin and Mrs. Ella Courts Beck, with Miss Rimpau, violinist, as artist guest, will contribute numbers.

Huntington Beach Woman's Club.

There was a large attendance at the Huntington Beach Woman's Club meeting last Tuesday afternoon, when nominations for officers to be elected March 25 were made. Mrs. F. E. Wilson, the vice-president, who has presided over the deliberations of the club since the resignation of Mrs. W. E. Gerhart, was unanimously nominated for president. Mrs. Joseph Vavra was the only one nominated for vice-president. Mrs. Ethel Dunning, secretary, and Mrs. Louis A. Copeland, treasurer, were nominated to continue in office for another year. The programme was furnished by the literary committee, and consisted principally of a two-act comedy, "Not a Man in the House." The cast included Miss Ruth Munro, Mrs. C. A. Johnson, Mrs. E. A. Maher and Mrs. S. A. Moore. The next meeting of the club will be held Tuesday afternoon.

Business Woman's Civic Club.

Miss Harriet C. Robbins, educational secretary of the Y.W.C.A., in speaking of "plans for the coming year" at the last meeting of the Business Woman's Civic Club, said it was the intention of her organization to establish a free restroom in the Brack-Shops for the business women of that section.

At 8 p.m. March 17 Miss Lloy Galpin will address the club on "The War and Public Health," the third of a course of lectures on the "Background of the War."

Los Angeles City Teachers' Club

The monthly membership meeting of the Los Angeles City Teachers' Club will be held Monday at 4 p.m. Several speakers will add interest to the regular business session. Miss Von Hersen will address the club on "Russia," and Mrs. Mitchell on the "Y.W.C.A.," and a member from the salary committee will report on the salary situation. A reception for new members will be given Wednesday from 4:30 to 6 p.m., in the clubrooms. Sig. Leonard Mizleonico will give harp selections, and Miss Zoe McClure will sing.

Travel Club.

The civics section of the Travel Club, in charge of Mrs. Ellen French Aldrich, will present a programme tomorrow afternoon from 3 p.m. to 4 p.m., including "art, music and the morale of the town," by Mrs. W. H. Bowden, Mrs. E. W. Mecum and Rev. E. W. Mecum. The class in parliamentary law will meet at 2 p.m. A food sale will be conducted by the finance committee, of which Mrs. Chester Smith is chairman, at 1 p.m., in Bracket Hall. Last Monday the club enjoyed an African "Travelogue," by Mr. E. P. Barclay, who has recently spent two years in that country as a mining expert.

Women's University Club.

After hearing Miss Helen Fraser at their last meeting, the Women's University Club feels more deeply than ever the responsibility of its members to community interests. Next Friday Mrs. O. Shepard Barnum is to discuss "Coming Educational Legislation." Afterwards there is to be a short musical programme. At the April meeting the club is to have as its guests the French college girls from Redlands, Pomona and Occidental, who, with over 100 others, have been sent by their government to colleges throughout the United States.

Wednesday Morning Club.

The Wednesday Morning Club had as luncheon speakers last week Miss Mary Foy and Mrs. M. E. Johnson. At the afternoon meeting Mrs. Elizabeth Zahn, accompanied by Nell Stegner, sang "An Open Secret" and "Waiting," by Millard. Miss Faith Smith, general secretary of the Y.W.C.A., spoke on community welfare in connection with that organization. Mrs. Robert Edgren lectured on astrology.

The club indorsed the community property bill that is to come up in the Legislature, and also indorsed Mrs. M. E. Johnson as a candidate for auditor of the district federation board.

Next Friday the club will give a yama-yama dance and card party at the clubhouse, Avenue 28 and Sichel street.

D.A.R

Wednesday at 3 p.m. Miss Mary Rainey, 308 South Serrano avenue, will speak to the D.A.R. Col. John Sobieski, who was unable to speak at the last meeting on account of illness, will do so at this meeting. Visiting daughters desiring to attend should notify the regent, Mrs. Henry Edgar Bean, 2115 West Twenty-ninth street.

Cosmos Club.

Dr. Silas Evans, president of Occidental College, will speak before the Cosmos Club Wednesday. Miss Paula Dunnigan will give a talk on "Synthetic Milk," and she will also discuss measures for women which are to come before the Legislature. The philanthropy committee, Mrs. William Behm, chairman, will meet at the home of Mrs. R. S. Nance, 1234 West Fifty-first street, Thursday.

Ruskin Art Club.

"Unfamiliar Japan" will be the subject of discussion at the meeting of the Ruskin Art Club, at 10 a.m. Monday. Mrs. J. F. Bennison and Mrs. J. W. Nethery will have charge of the meeting and Miss Belle I. Smith, Mrs. J. W. Hendrick and Mrs. E. A. Dial will be the speakers.

Illinois Woman's College Club.

The Illinois Woman's College Club held its monthly luncheon last Saturday at the Garden Cafe in the Broadway Department Store. Among the recent additions to the club are Mrs. Helen Brown Reed, who is receiving much favorable notice as a vocalist.

Yard Wide Satin Lining $1.25

—A splendid weight and quality for suit, coat or cape lining. Shown in a large assortment of plain colors.

—The Ville—Second Floor—

Shoe Shining on the Second Floor

VILLE DE PARIS

West Seventh Olive Street

B. H. DYAS

French Kid Gloves, $1.85 pr.

—2-clasp style—genuine French kid of beautiful quality. Plain white or black. An exceptional opportunity to secure these gloves at a reduced price.

—The Ville—Street Floor—

Heralding the Coming of Spring With Suits and Frocks



Suits

—The suits are made on the straight lines, offset with beautiful trimmings. Some models are belted, some featuring vestees; oddly fashioned sleeves and effective collars.

—The skirts all show the narrow effect, many of them being trimmed.

—These tailored and fancy suits are made of Poiret-twill, tricotine, gabardine, silks, velour de laine, men's wear serge and mixtures.

—The price range is from $29.75 to $85.

Dresses

—There are wool frocks of tricotine and serge with the silhouette or one-piece effect. And there are silk frocks of Fan-ta-si, taffeta, plain and figured Georgette, Moon-glo, foulards and satins. Fancy sleeves, vestees, blouse effects and unusually draped skirts make these frocks most attractive. Prices range from $29.75 to $95.

Silken Envelope Chemise $3.95

—These chemise are of special value—superior in quality and style. Made of pink satin, beautifully trimmed with Calais laces combined with inserts of tucked georgette, organdie embroidery, ribbons and rosebuds. Finished with the built-up shoulder.

—The Ville—Fourth Floor—

Silk Gowns $4.95

—Another offering of value. Nicely made of pink crepe de chine, V-neck, sleeveless and trimmed with a cream Venetian filet lace.

—The Ville—Fourth Floor—

Special Notice

—The Knitting Instructor Will Remain at The Ville but Two Weeks More.

The Ville—Fourth Floor

Be Comfortable and Wear Smart Shoes Besides!



—This black patent leather Oxford would make you feel at ease on any occasion! You can see its smartness and style at a glance! You'll be convinced of its comfort as soon as you put it on!

—The "bends-with-your-foot" comfort that is built into every Red Cross Shoe, really adds to its style and beauty. For it holds its shape and fits your foot so easily and snugly that it seems to be a part of you.

—Know the joy of being truly comfortable—even the day your shoes are new.

—Comes also in black glazed kid.

—The price, $8.50.

—The Ville—Second Floor—

The Ville Specializes in Scientific Corset Fitting.

—The Ville—Fourth Floor—

English Nainsook 10 Yard Bolt $2.95

—36 inches wide—a fine, soft, even weave, with an excellent finish—for undergarments and children's wear.

—The Ville's Second Floor—

Fancy White Voiles 50c a Yard

—A fine, sheer quality—in dainty stripes and plaids—38 inches wide.

—The Ville's Second Floor—

French Zephyr Ginghams 75c a Yd.

—A soft, draping weight, shown in a large assortment of new and striking plaids, checks and stripes, in beautiful colorings. 32 inches wide.

—The Ville's Second Floor—

New Fancy Colored Voiles 65c a Yard

—New and attractive patterns, of light and dark colorings, in these fine quality voiles. 38 inches wide.

—The Ville's Second Floor—

Damask Pattern Table Cloths at $2.95

—A fine quality—heavy weight, satin finished, mercerized damask—shown in a number of circular designs—size 2x2 yards.

—The Ville's Second Floor—

Huck Face Towels 35c Ea. — $3.85 Doz.

—Large size, heavy weight, fine quality Huck Towels—soft and absorbent—fancy damask borders and hemmed ends.

—The Ville's Second Floor—

72x90-in. Seamless Sheets $1.50 Each

—These are of a fine quality, heavy weight, soft, bleached sheeting—finished with regulation width hems.

—The Ville's Second Floor—

Crochet Bed Spreads $1.95 Each

—Extra large size, 74x88 inches, in a close, even weave and heavy weight, snow white bleach. A good assortment of Marseilles patterns.

—The Ville's Second Floor—

Gossard Corsets at $6.95

—Yes, these favorite corsets at greatly reduced price. High grade, silk and mercerized brocade. A broken line of sizes is responsible for the low price.

—The Ville—Fourth Floor—

Broken Lines Corsets $3.95

—Unusually good values and styles—but incomplete assortments. The best known makes included —laced in the back.

—The Ville—Fourth Floor—



The foot actually melts into this model, conforming closely to its graceful lines.

Smart and modish in every detail.

It has been called "A Superlative in White Kid."

Jesbergs WALK-OVER Shops

612 South Broadway
339 South Spring St.
(Exclusive Men's Shops)

Starr PHONOGRAPH

A Simple Lesson in Acoustics

FINE, even grained wood is the perfect conductor of tone waves.

But sheets of veneering with glue between will not conduct tone waves. Neither will metal.

Only ONE phonograph in the world—the Starr—has sound chambers made without metal or veneering. Fine grain spruce, the rare wood used in violins and other sounding boards, is used in the Starr exclusively.

The result is a tone as vibrant and full of life as the human voice itself.

As surely as you want the BEST you will want the Starr. Hear it. If inconvenient for you to call, we will gladly send a Starr for a

FREE DEMONSTRATION IN YOUR OWN HOME

Starr Piano Co. FACTORY SALES ROOMS
... S. HILL ST.



Early phonographs used the horns to megaphone the music. The tone was metallic and unnatural.



Then the tin horn was placed within a cabinet but, though hidden from sight, its "twang" tone was unchanged.



Wood horns are now used by many. But the common woods they employ are unmusical. So the improvement in tone is but slight. Some also use cast-iron throats, (marked "metal" above).



(Illustrated) is composed wholly of Silver Grain Spruce, the most musically vibrant wood which grows. For centuries the great music masters have used it for their rare-toned violins and other fine instruments.

EDUCATIONAL.

According to revised figures, just issued by the Military Committee of the Williams Club of New York, the total number of Williams men in service during the war is 1651, 75 per cent. of whom were commissioned officers. This number is 37 per cent. of the total number of Williams men living, and does not include members of the S.A.T.C. or men serving the government in any civil capacity.

President Hibben's recently expressed hope that Princeton would some day become a great national university is apparently on the road to realization. As far as student representation is concerned, indeed, the university is already national in its scope. Its enrollment consists of men from virtually every State in the Union, and also from eight foreign countries.

The one hundred and seventy-fifth anniversary of the birth of James McGill will be celebrated next autumn by McGill university, of which he was the founder.

Definite announcement of a field artillery unit at Harvard for next fall is made by Col. Robert F. Goetz, F. A., in Cambridge on a mission from the War Department. The establishment of the unit at Harvard is in conformity with the War Department's plan to put similar schools in twelve or fifteen of the other large universities of the country.

Cornell has virtually completed plans for the delayed celebration of its fiftieth anniversary. The dates chosen are June 20, 21 and 22 and the programme for Friday, June 20, will include addresses by President Schurman, Justice Charles E. Hughes and Gov. Smith of New York. Saturday, June 21, will be alumni day and there will be a crew race with Annapolis, a baseball game with Pennsylvania, class dinners and a smoker to welcome home the Cornell men who have been in service. On Sunday the statue of Ezra Cornell will be unveiled and on Monday the usual commencement exercises will take place.

The Rifle Club of Tufts College has reorganized and it is expected that the coming season will be the most active one in the history of the association. It is expected that this club will compete in the name of Tufts in the intercollegiate rifle matches.

The Princetonian, the undergraduate newspaper at Princeton, now appears daily instead of three times a week. It is pubished in the morning instead of in the afternoon.

Although the freshman class is the largest of the four undergraduate classes at Harvard it is still considerably smaller than it was expected it would be. Most colleges in this year of returning peace report the experience of small senior, junior and sophomore classes, but of entering classes somewhat approaching the normal in size. At Harvard, on the contrary, the freshman class is smaller even than it was last year.

Wellesley has chosen the twelve girls who will comprise the teams which will represent the college in the annual intercollegiate debates this spring.

The Indiana Supreme Court affirmed a decision of the Marion Superior Court in which it was decided that Purdue University shall have more than $100,000 of annual appropriations and many thousands of dollars of special appropriations which have been held up by litigation since 1913.

The case is one which the State Board of Finance, composed of Gov. Samuel M. Ralston, Dale J. Crittenberger, Auditor of State, and George Bittler, State Treasurer, brought against the board of trustees of Purdue University in the matter of interpretation of an act of the 1913 Legislature in which a regular annual appropriation in common with other State schools was allowed the university.

Because of their interpretation of the act the State officials held up payment of a number of previously awarded appropriations. Judge W. W. Thornton held against them and in favor of paying the sums to Purdue, and when the State officials appealed to the Supreme Court the lower court's opinion was affirmed. —[Indianapolis News.

USEFUL INVENTIONS.

South African gold mines are experimenting with blasting by electricity, with a view of minimizing the fine dust, which is thought to be the chief cause of miners' phthisis.

Norwegian government experimenters have succeeded in producing a bread containing 20 per cent. of fish.

The inventor of a safety razor featured by a roller claims the latter gives the blade the correct motion and massages the face at the same time.

A sleigh used for coasting on Swiss mountain roads is equipped with both runners and wheels, either of which can be lowered to the ground by levers operated by its driver.

An automatic train control system that produces audible signals in locomotive cabs is being tested by a large British railroad for general use.

Shrapnel goggles are made of metal entirely, except a pad of rubber between them and the flesh for protection's sake, and the wearer sees through a slot in the metal in front of his eyes. This is large enough for him to obtain a clear view of the surroundings, but not large enough to permit of the passage of missiles.

Synthetic milk is being produced from peanuts by European chemists.

Nitrostarch, more compact than the allied nitrocellulose or guncotton, seems to promise great efficiency as a blasting explosive.

Composed of two parts copper to one of zinc, the Japanese "sincher" is largely used in making metal objects of art and utility.

In Russia bricks made of coal dust combined with molasses and resin are used for paving.

Oil from the nuts of the Chinese wood oil tree is very useful in making highly waterproof paint.

So light is a new rubber-coated balloon fabric that three thicknesses of it weigh less than five ounces to the square yard.

A serving tray that fits an arm of a lunchroom chair securely has been patented.

Production of salt from sea water by electricity has become so successful in Norway that two plants, each with an annual capacity of 50,000 tons, will be established.

Reviving an old formula invented seventy-five years ago and almost forgotten, French shoe manufacturers are trying to produce a leather useful in their industry from rabbit skins.

Apart from their use in medicine, X-rays are steadily extending their field of usefulness. With new types of tube, a ray powerful enough to show the minutest flaw in a four-inch thickness of steel can be produced.

THE NEW.

IN STORES AND HOMES.

NOVELTIES, IDEAS AND PRACTICAL SUGGESTIONS.

By Olive Gray.

Up-to-datest:

Stocks in brilliantly striped silks, to vie with those incorporated in men's shirts.

Oxfords, as a natural consequence of longer skirts.

Filmy picture-shapes of handmade horse-hair braid, for dressy summery wear. Black, white and pastel tints are among these airy hats, which need but little more than a few flowers as trimmnig.

The ear-ring hat! A black stunning shape, innocent of trimming, save for the long, pendant ear-rings attached at either side! Far from ingenious, by reason of this addition which lends it a truly vampish air.

The Watteau hat, in such variations as would fairly cause the Watteau shepherdesses to neglect their sheep—if they ever had any!

Now is the Time to Buy:

Oriental rugs which you have been denying to that vacant spot in your house, since the beginning of the war. That great sale this week invites consummation.

The vacuum cleaner that has long been the mecca of your house-cleaning thoughts. The one which not only suctions the dirt out, but piles up the pile of carpet or rug, is the one to buy. Hooverize on labor and put the saved time to work in brain and soul development!

St. Patrick novelties. Let's celebrate everything that comes along! It was so long that we could not celebrate anything but war work and stamp-and-bond purchases. Now let us victorate whenever possible.

• •

Can the New be Newer?

What is a "new" novelty? Often I see it advertised, but I cannot find it in the dictionary.

If a thing is NEW; it cannot be newer. NEW is the latest to arrive; the last to be created. NOVEL is NEW. It looks to me as though there could not be room upon the same stage for both these terms—rather as if they could not be applied to the same object—at least not without objection from the respecter of words and phrases. Arise ye defendants of "new novelties!" Vindicate your choice; or else confess to us some of the OLD novelties.

• •

Item from Paris.

Shredded ingrain carpet is the latest trimming adaptation of Mme. L'Estreme of Paris.

Surprising Fashion announcement, say you? No more so than many which have come from the fantastic fashion fold. Contorted shoestrings, called "pulled tape," frayed out yarn, used as couturial accessories; unbleached cotton cloth as lining to fine silk and velvet wraps; gingham placed ornamentally upon sheerest organdy and voile! And think of all the ingrain carpets going to waste!

• •

Still Removalling.

That household in a big store is still removalling. The good housekeeper is still bargain-finding, there.

• •

Giving 'Em Fits.

When Evelyn began trying to find underwear to fit little Evelyn, it was also to begin to riot about the unfittingness of such garments to wee, sma' bodies. All too big, or too something, they were, until she almost decided she would have to take to knitting them herself. But, on the last lap of her race after something fitting, she found the place in that big Broadway store where they give attention to that very thing—underwear which really does fit little children.

• •

The Prayers of the Rug-Wanter.

"I know now, why they are called 'prayer rugs,'" exclaimed Adaline, as we looked dotingly upon the collection of floor coverings, on sale at that popular store. "Ye-es?" I questioned. "It is because you simply cannot look at them without praying that fate will kismet them into your possession! I want, oh, so devoutly! that one, and this, and those!" Seeing restraint in my look, possibly, she hastened to add: "Oh, I do not mean to be profane, or, or mundane, or whatever you deign to call it—but I do want some of those rugs and at the price, I think I really ought to have them!" Whenever Adeline wants anything, she tries to make it an economic duty to possess it; and in this case, her persuasion had good grounds.

• •

A New Tasty.

The liquid quintessence of Spanish spicery: That is what I would call that new sauce! Made in Los Angeles, and embodying all the flavor and savor of chile and its confreres, this condiment should find its way forthwith to every discriminating table. As a gustful companion to meats, to give a dash to salad dressing, to nippitize the creamed cheese in sandwiches, and—in fact, to have and to hold in ever-readiness to help with that something of delectability which is the sine qua non of palatable cookery, this sauce is a boon.

• •

Lenting.

During these fastful days, when vegetables are exalted to an important place upon the family table, it is well to know of cooking ways that are different. Just now, cauliflower is plentiful and good, but many object to the odor of this delicious vegetable when cooking. To obviate this, add a small onion cut fine, and, strange though it may seem, neither vegetable will emit a disagreeable odor. Neither does the onion noticeably alter the taste of the cauliflower.

• •

Ear Puffs.

I Fooled you, didn't I! You thought I would give you a recipe for some marvelous new sort of rolls or biscuits, but I was only intending to remark that the geographical location of ears was again problematical, since the renewed vogue of puffs or "buns" coiled hairfully over the ears of the extremely vogueful girl.

• •

Golf Gamboling.

Hadn't you supposed golf to be a perfectly unexciting, even a self-righteous game? I had, until I overheard two men discussing their golf bets. Bets! BETS! Gamboling! Police! Never mind the hold-ups or the porch climbers—gamboling in Los Angeles and its adjacent territory MUST BE STOPPED! Help!

But there's no gamboling when you purchase those new silk golf stockings, a consignment of which arrived recently at that big Broadway store. To put money on those new hose is said to be as safe as buying Liberty Bonds. Of twenty-strand silk, those hose are; and warranted not to "ladder" however swift one's course, however tight one's garters. You may wear them, even if you do not golf or gambol.

• •

Abloom in Fashion's Fields.

Hems will be deeper.
Beading is much used.
The waistline is longer.
Shoulders appear narrow.
Coats are suggestive of the cape.
Long sleeves curve over the hands.
The neck should be simple, if not plain.
Crepe and satin are used together.
The newest neck is in the form of a deep U.
The oval or egg-shaped silhouette continues.
Embroidery of straw on linen is a novelty.
One of the newest beaded bags is four panel.
Silk capes are very popular for summer wear.
The silhouette is broadening toward the hips.
The redingote back is featured in the coat dress.
The transparent sleeve has never left the world of fashion.
Folds and flounces are introduced as trimming.
Tucks are used on coats to trim sleeves and collar.
'Tis surprising, but the chemise dress is still here.
Some skirts are narrow to the necessity of employing slits.
The spring woolens are striped, squared or checked.
The new silk gloves have stitching in contrasting colors.
Cream color and black is a first choice in color combinations.
Broad picture hats are often trimmed with bands of ostrich.
Embroidery appears in the most unlikely place on suit coats.
Paris has a great vogue for underwear trimmed with color.
Orange and black is a popular combination for embroidery.
A novel coat sleeve has stole extensions which suggest a mantle.

• •

Wolves Made to Commit Suicide.

Wolves are a plague in Alaska, where the natives are commonly obliged to store their food supplies on platforms erected seven or eight feet above the ground, thus putting them beyond the animals' reach.

Most ingenious of all wolf traps is one of extreme simplicity used by the Eskimo. It consists merely of an iron spearhead—or a suitably-shaped blade of chipped flint will serve—which is set point upward in the ice, so as to be frozen securely in position. A chunk of seal blubber is wrapped about the spearhead or flint blade and tied fast.

Alaskan wolves are marvelously keen of scent. It does not take them long to find the attractive bait, about which a snarling pack of them will gather, licking and chewing at the blubber. Presently one and another of them cut their tongues on the sharp edges of the flint or iron. Blood runs. They do not know that it is their own blood, and the taste of it drives them crazy.

Presently they begin to attack each other, the weaker being overcome by the stronger. Blood flows in streams over the ice, and soon all are killed or badly wounded. The pack is nearly destroyed, only a few perhaps being able to limp away and nurse their hurts. — [Philadelphia Ledger.

Apartments at $50,000 a Year.

Millionaires' Row will have another de luxe skyscraper apartment-house. Fred F. French will build it on the northeast corner of Fifth avenue and Seventy-second street. He paid $1,250,000 for the 62.2x172-foot site yesterday, to the estate of James Stillman, and plans for a twelve-story structure call for an outlay of $1,750,000. It will be the latest idea in such houses, apartments renting from $40,000 to $50,000 a year for thirty rooms.—[New York World.

Louisiana has appointed a State commission to study the labor of women and children, with a view to maximum hour and minimum wage laws.

PASSING OF A MAN.

BY TRUMAN B. HANDY.

When Charles Emmet Van Loan, litterateur, sportsman and patriot, was a schoolboy in San Diego it was thought that he would develop into a premier painter. Or perhaps a musician. None of his intimates gave him credit for literary ability, although the year that he was the prize scholar of the grammar schools of that city it was predicted that he would make his mark.

But as the years passed, and he grew from the grades into the halls of a San Francisco high school, his ambition also grew. He wrote, and amused his friends with his humor. And illustrative ability to him was but a second thought, often forgotten, sometimes revived with the hope that some day—some day—he could use it to caricature the characters of his fiction.

As a boy "Charlie," as he was universally known, was an all-wool product, who reveled in sports and played a particularly good game of baseball. He sang, too, and strummed on the mandolin, and drew pictures in his leisure time. He was long-legged and gangling and handsome, and an object of worship to the other sex. And just when he arrived at an "interesting" age, he adjourned to San Francisco.

His letters written at this time he was in high school there are full of descriptions of unusual happenings. They are written in a generous hand, and in each is the thought of his friends at home. He finished his course, and returned to the Southland, and entered a local business college. And on graduating he joined the stenographic forces of the Standard Oil Company, writing at the time that "he shoved a typewriter for a hundred bucks a month." He became expert, and was promoted to the cashier's window, and went on record as being the concern's youngest executive.

Van Loan had the ambition to do well whatever he attempted. As a stenographer he became the best in his office; as cashier, the most efficient on the pay roll. Later, when he wanted to write, he became a sporting editor, and when a few years ago, he lost the use of his left arm, he wanted to play golf and often made an "80" on the links of the Los Angeles Country Club with the uninjured member. The accident that partially crippled him occurred five years ago, in the San Bernardino Mountains, when his automobile skidded over a cliff. He suffered a broken jaw, a badly bruised back and a compound fracture of the left arm.

He fell a victim to the "authors' itch," which, he said, is sometimes picked out of the empty air, in which case it is called inspiration.

"I wasn't inspired," he once wrote. "I caught the blamed thing from somebody else, being exposed to it by meeting the friend of a friend of Jack London's. This friend once removed held up a poker game to read us a manuscript, and he permitted us to examine about a dozen rejection slips bearing the names of the biggest magazines of the day. I studied the form of the document—the typewriting, spacing and paragraphing.

"It struck me immediately that if this long-haired person could attain such literary prominence, I also could cause editors to take notice of me. And I didn't think much of that yarn anyway; there wasn't enough action in it.

"With this in mind, I wrote a cheerful little story on seventeen pages of yellow foolscap, and it was full of Chinamen, detectives, gambling halls, opium joints, love's young dream, comedy relief and sudden death. There were three murders in that story, and one suicide. The most I can say for those murders is that they were thorough. The first two victims were shot six times apiece. I would have shot them more extensively, but the gun I was using accommodated only six cartridges. The third victim got off easy. There were five holes in him when the ambulance called, but that was a case of author's contrivance. I had to save the last shell so that the hero would have something with which to blow out his brains in the final paragraph. (It had to be the final paragraph, for in my boyish enthusiasm I had killed off the entire cast of characters.)

"I began shipping my cargo of corpses to the magazines, and as I knew enough to enclose return postage, I soon accumulated enough rejection slips to make me quite at home in the company of the other literary person. I put the Chinese story in the top tray of my trunk, but I didn't forget it. I was always able to fish it out and stage an author's reading. That may have been one of the reasons why my roommate packed up his dental library and took a change of venue.

"The desire to write continued to annoy me, and I turned my attention to the newspapers, where editors are in so much of a hurry that they haven't time to be too critical.

"One day a city editor offered me a job. I guess he did it to get rid of me, but I fooled him, I accepted it. I thought I was to be a reporter, and to wear an oxidized silver fire-line badge above my left suspender buckle, and arrive everywhere three jumps behind the hurry-up wagon and ten minutes ahead of the Coroner. I was mistaken.

"What I did not know was that the sporting editor of that paper had just happened to resign, and the city editor was in the market for an expert on baseball, horse racing, prize fighting, dog shows, billiard matches, yachting, track and field events, three kinds of soccer, Rugby and rough-house, bowling, lawn tennis, golf and whatever else was loose.

"Six years, and oh, what bully years they were! Six years of variety—for it wasn't always baseball games and horse races. Six years of looking at life through a kaleidoscope; of watching the Great Human Comedy from a front seat, and getting money for it! A job? No, it was a picnic—a three-ring circus!"

While he held the sport desk of a local paper, Van Loan built up the friendships that he never forgot. In the old days of rough-and-ready fighting here he was the commanding figure in his box at the ringside. And his cronies of the arena have not forgotten him. Last Tuesday night, when Frank Keenan told the crowd at the Vernon bouts that "Charlie" had taken the count, he was greeted with tears. The timegong tolled ten times, and on the final stroke the audience, comprising the ringsiders of the vicinity, the men who go principally if a fatality occurs, commenced to pray in the darkened hall.

And if Van Loan could have had his wish he would have asked nothing more than the demonstration by his own people.

Van Loan was a product of the West. He was born at San Jose, and the happiest hours of his life were spent here in the golden sunlight. Every time he "blew in" to the East he took with him whiffs of Pacific salt air, and the atmosphere of California flower gardens and orange groves. He loved Los Angeles better than any other place on earth, although he never talked of it like a real estate purveyor.

And he married a westerner, and as he was a man with a big brain, he was apt to be absent-minded at times when preoccupied. The day of his first marriage he was at tea with a friend.

"Where's your wife, Charlie?" he was asked. "Won't she miss you?"

"Oh, that's so, that's so," he recollected. "Maybe she will. I've never been married before, and I kind of forgot."

Van Loan's favorite philosophy was faith in his fellow-humans. It was his creed that God is good, California is Arcady, golf is the pastime de luxe of all ages, the Allies would win in a walk, and magazine writing rates would go up with other prices.

The humor and patriotism of his pen were the humor and patriotism of the man himself translated, interpreted. No mental fertility exceeded his, and he brought to the help of his fancy a wit, an esprit, which made everything he touched sparkle and sing. And finally his regard for his fellows brought to his pen all the tenderness of which fancy is capable, plus a delightful insight into human nature which entranced his contemporaries and which will have the power still of pleasing a later and more fastidious age.

He has left his mark.

When McCormack Received Less.

The announcement that the receipts of a recent recital by John McCormack in St. Louis, exceeded $12,000, recalls the interesting fact that the tenor, beginning his career in that city fifteen years ago, received $48.50 a week for singing in the Irish Village at the Louisiana Purchase Exposition. Thus, the financial returns from one night's concert are now about 250 times what McCormack was able to earn in a week in 1904. After severing relations with the Irish Village, McCormack went to Italy to study, and won his grst fame in opera at Covent Garden, London.—[Detroit News.

Women of Poland will have the vote if the new government stays in power.

TO GIVE BALLOT TO WASHINGTON

(Continued from Third Page.)

and package leaving the District will carry the message. The slogan is printed on the letterheads of numerous firms outside the city, concerns that have consented in this way to help the people of the District.

Many of the answers received in reply to the little postscript disclose the fact that business men and others in cities outside the District are unaware of the voteless condition of the people of Washington.

A firm in Rochester, N. Y., wrote: "It was really a great surprise to us to learn from the imprint on your letterhead that the residents of the District of Columbia are taxpayers without representation." The writer promised to bring the question before the local trade association at its next meeting and asks for further information as to the assistance he can render to the District's people.

Another firm writes from Texas: "We shall be very glad to bring the matter before our local commercial body. We shall be pleased to present the matter to our Congressmen and Senators with the hope that the taxpayers of your District will receive the consideration they deserve."

FOR AMENDMENT.

The question as to the necessity of a constitutional amendment to secure suffrage for the District is repeatedly discussed and debated in the city. Many of the residents of the District believe that such action would be unnecessary.

Advocates of the amendment hold that as the Constitution gives Congress exclusive jurisdiction over the District, the Constitution must be altered before the people of the District can share in their own lawmaking. Opponents of the amendment believe that the right of exclusive jurisdiction given Congress the power to bestow upon the residents of the city the rights of citizenship whenever it sees fit. The consensus of opinion among the leading business men of the city seems to be that the amendment would expedite matters, and it is for the amendment that they are working.

For the residents of the District who do not use letterheads, [illegible] has been designed by O. F. [illegible] Washington a little "[illegible] the District" sticker, bearing the same appeal as the postscript on the same words.

Since the stickers appeared in February, over 25,000 of them have been pasted to letters and packages going out from the [illegible] tricts.

OUR POSTAD SAVINGS.

It is a fact not generally understood among us that the United States has one of the best postal savings bank systems in the world although, considering our population, its depositors represent a very small percentage of our money makers. There are at present approximately 600,000 patrons of our postal savings bank system, with deposits that average $243.

This is a high-water mark for the size of average deposits, but it was, during the final six months of the war, an actual falling off in the number of depositors of more than 60,000.

The most popularly supported postal savings bank system in the world is in Switzerland, where half of the population are depositors. In England one person in every twenty is a patron of a postoffice, while in the United States there is about one person out of 170 who puts money in this manner. — [New York Magazine.

American vs. English Dentists.

"The Americans have it all over the English when it comes to dentistry," writes a correspondent from overseas. "The English dentist seems to feel that the thing to do, with an aching tooth is to pull it out and end the pain, while the American dentist tries to save all he can. You see women everywhere with clothes indicate that they are in prosperous circumstances with their teeth missing from the front of their mouths or else who make no effort to cover their losses. As a result, a woman with teeth out in front will feel that she is almost unfit to be seen until she can get the dentist to have porcelain teeth bridged in. American dentists are in great demand both in England and France. It is said that many American dentists in the army medical forces are planning to remain on the other side, after the water for the practice of their profession with the ending of the war."

FURS

—the positive and noticeable distinction of Obrikat-Meyer Furs is due to a superiority of the Pelts

The qualities of a fur piece lie in the superiority of the pelt. Furs to give lasting satisfaction must be made only from selected pelts. Those rare and exquisite pelts that the Obrikat-Meyer Fur Company secure come first hand for selection.

Go into the far corners of Alaska—into the frozen unrest of Siberia or northern Canada and the Hudson Bay country and you will find the far-reaching fur buying connections of Obrikat-Meyer. Wherever fine fur pelts are marketed the Obrikat-Meyer Fur Company has the privileged entree for the finest selections.

So in buying Obrikat-Meyer furs you have the security of satisfaction in knowing that you are getting only selected pelts, as in selling to dealers throughout the United States we reserve for our customers only the finest.

The authentic and pronounced style tendencies of the season are reflected in Obrikat-Meyer Furs, which enjoy a rare and individual distinction of being the most correct in style.

Carefully tailored furs in Mink, Sable, Hudson Seal, Ermine, Kolinsky, Lynx, Fox, Marten, Nutria, Squirrel, etc., are included in the remarkable showing of the new 1919 styles now ready for your consideration at Los Angeles' Leading Furriers.



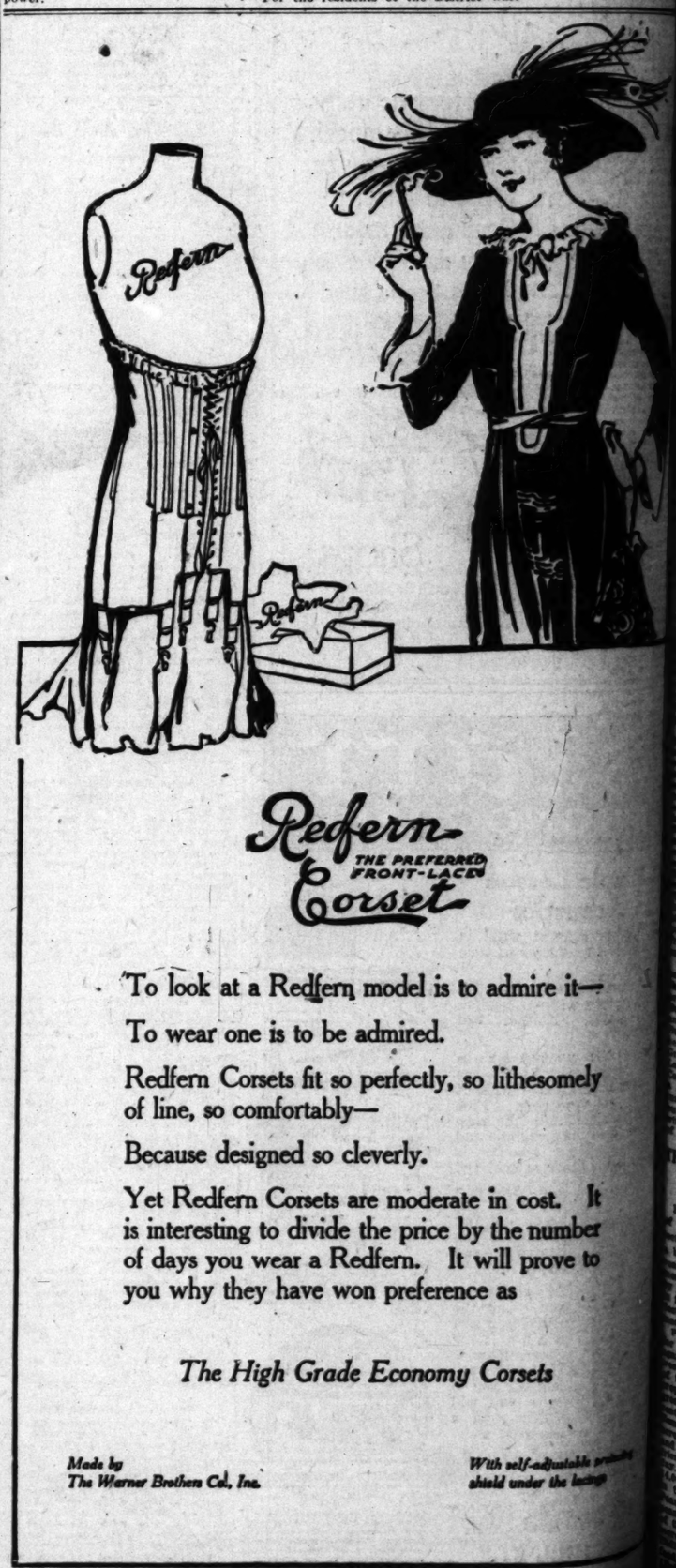
A beautiful new wrap of Hudson Seal and Skunk.



A beautiful wrap of Ermine and Russian Sable.

Obrikat-Meyer
FUR COMPANY
LEADING FURRIERS
Third & Hill Sts

IN SAN DIEGO
U. S. Grant Hotel Bldg.



Redfern
THE PREFERRED FRONT-LACE
Corset

To look at a Redfern model is to admire it—

To wear one is to be admired.

Redfern Corsets fit so perfectly, so lithesomely of line, so comfortably—

Because designed so cleverly.

Yet Redfern Corsets are moderate in cost. It is interesting to divide the price by the number of days you wear a Redfern. It will prove to you why they have won preference as

The High Grade Economy Corsets

Made by
The Warner Brothers Co., Inc.

With self-adjustable [illegible] should under the lacings

SUNDAY MORNING

DALMATIA LAN OF THE "BORA

Strip of Sea Coast Scour by Dread Sirocco.

Long Swept by Racial as W as Climatic Tempests.

Two Natives Become Schol Famous in World History

[From National Geographic Society Bulletin.]

Small wonder that Dalma which was under Austrian con until the European war, should fo one of the most sharply-conte regions in the rival Italian and Ju Slav claims, for this strip of coast land, for eight centuries, has been swept by continuous race tempests. With an area about eq to Connecticut, Dalmatia is e elongated that nowhere is it mo than thirty-five miles wide, and tapers down to but a mile at Cattar

With a climate of extreme te peratures, hot and dry when t breeze (hot southeast wind) swee over, it cold and wet when the dre bora, or "wind of the dead," com from the sea and terrorizes marine along its shores, peasants find li a struggle. The land is not fertil much of it is not arable at all, b a common rural picture is that o men and women cultivating grap and figs and olives on terraces on t sides of the frequent hills.

Perhaps that is why the wome as far as the work is concerned, a sturdy and docile, and willingly le themselves up burden bearers a drudges. They are primitive enou to find relaxation in festivals, we dings, funerals and fetes, and at suc times they form the picturesq groups Dalmation travelers to sheet, with bright-colored costume headpieces decorated with coins an dresses bedecked with jewels.

LATIN INFLUENCE IN CITIES.

The Croats and Serbians const tute the Slavic element in Dalmati They speak the same language, b employ two alphabets. The Ser use the Russian and the Croats th Latin letters.

In the cities the Latin influence more prevalent. The reason there is the story of Dalmatia.

In the Middle Ages the Dalma tians were a people without the con sciousness of a country. During th later influx into Illyria the invaders encountered little opposition, ever in Dalmatia, except in the seaport towns. The Latin element in th cities resisted the migration and thu engendered the strife for supremac which persists to this day.

Much of the early rivalry was eco nomic. Tradesmen and farmers nat urally wished to exchange their goods with the Hungarians. The maritime cities preferred to do busi ness with Venice, which controlled the Adriatic.

Though Dalmatia did not develop a strong national feeling of he neighbors, because of her small population, she made rapid strides in science and literature. But the story of her culture is one of personal achievement, rather than race advancement. Thus it came about that this early seat of Balkan culture had no printing press in its largest city, Zara, until 1756, and, in the eighteenth century, Venetian Dalmatia had only one public school.

One famous son of Dalmatia was Roger Joseph Boscovich, esteemed by scientists for his work setting forth a new atomic theory, but more popularly known because of the adoption of his plan for assuring the uprightness of the dome of St. Peter's at Rome, when a crack was discovered in it. He taught, experimented, wrote numerous treatises, went on a diplomatic mission to England when the neutrality of his native city, Ragusa, was questioned, and wrote verse as voluminously, and not so successfully, as he wrote scientific works. Upon one occasion he passed 5000 Latin lines to secure with the fundamentals of astronomy, with copious footnotes, which scientists asserted were not helpful to them, and which the public apparently did not find readable.

Marco Antoni de Dominis mingled theology and natural philosophy with curious consequences to himself. He set forth the first correct explanation of the rainbow. But his theological career was less fruitful. As archbishop of Spalato he attacked his ecclesiastical superiors in his writings, fled to England, returned to Rome and did penance with a rope about his neck in St. Peter's, and wrote a book refuting his heretical views. Then he was tried by the Inquisition. He died before the trial was ended, but the trial went on. He was sentenced, two months after his death, to be dragged through the streets of Rome and to be burned publicly. His body was removed from its coffin and the sentence executed.

Dalmatia's beauties have been remarked by many travelers. Among the scores of islands off its coast are many rich in history, such as Curzola and Lesaina, where Roman and Greek relics are to be found; that with its ten caverns, the most beautiful of which is the Blue Grotto, entered by boat, and Lacroma, off Ragusa, where Richard Coeur de Lion is said to have found a haven during a storm on his return from the Crusades and to have built a church there in compliance with a vow so to honor his place of refuge.

THE PROFITABLE AND PROLIFIC PEANUT.

Every time a gamin in the Ghetto of New York or Chicago sinks his teeth into a peanut bar or purchases a bag of "red hots" from a street vender, by just so much is the commonwealth of Texas made wealthier; by just so much does the State gain in influence; by just so much is her money as the bell-wether of States made more certain.

Primarily planted as a substitute for cotton and as a barrier growth against the incursions of the boll weevil, the peanut has become one of the most profitable and prolific crops in the State. Though the acreage of peanuts is greatest in the eastern part of the State, Dallas county has many acres of the small, Spanish variety of the excellent nut in finding new uses among the farmers every year. It has been estimated that 4,000,000 bushels of nuts are used by the candy industry every year. Peanut butter, peanut cream and peanut oil—just a few by-products of the crop—are being exploited more each month and are winning wider favor as a shortening and as a delicacy.—[Texas Farm-Herald.

who do not use letterheads there has been designed by O. F. Jones of Washington a little "Suffrage for the District" sticker, bearing the same appeal as the postscript in the same words.

Since the stickers appeared, late in February, over 25,400 of them have been pasted to letters and packages going out from the Districts.

OUR POSTAL SAVINGS.

It is a fact not generally understood among us that the United States has one of the best postal savings bank systems in the world, although, considering our population, its depositors represent a very small percentage of our money savers. There are at present approximately 400,000 patrons of our postal savings bank system, carrying deposits that average $242.

This is a high-water mark for the size of average deposits, but there was, during the final six months of the war, an actual falling off in the number of depositors of more than 60,000.

The most popularly supported postal savings bank system in the world is in Switzerland, where one-half of the population are depositors. In England one person in seventy is a patron of a postoffice bank, while in the United States only about one person out of 170 saves money in this manner. — [Tarck Magazine.

American vs. English Dentistry.

"The Americans have it all over the English when it comes to dentistry," writes a correspondent from overseas. "The English dentist seems to feel that the thing to do with an aching tooth is to pull it out and end the pain, while the American dentist tries to save all he can. You see women everywhere whose clothes indicate that they are in prosperous circumstances who have teeth missing from the front of their mouths and who make no effort to cover their losses. An American woman with teeth out in front will feel that she is almost unfit to be seen until she can get the dentist to have porcelain teeth bridged in. American dentists are in great demand both in England and France. It is said that many Americans in the army medical forces are planning to remain on the other side of the water for the practice of this profession with the ending of the war."



to admire it—

, so lithesomely

ate in cost. It
by the number
It will prove to
ence as

ny Corsets

With self-adjustable protecting shield under the lacings

DALMATIA LAND OF THE "BORA."

Strip of Sea Coast Scourged by Dread Sirocco.

Long Swept by Racial as Well as Climatic Tempests.

Two Natives Become Scholars Famous in World History.

[From National Geographic Society Bulletin.]

Small wonder that Dalmatia, which was under Austrian control until the European war, should form one of the most sharply-contested prizes in the rival Italian and Jugo-Slav claims, for this strip of sea coast land, for eight centuries, has been swept by continuous racial tempests. With an area about equal to Connecticut, Dalmatia is so crowded that nowhere is it more than thirty-five miles wide, and it runs down to but a mile at Cattaro.

With a climate of extreme temperature, hot and dry when the [illegible] (hot southeast wind) sweeps over it cold and wet when the dread [illegible], or "wind of the dead," comes [illegible] the sea and terrorizes mariners along its shores, peasants find life a struggle. The land is not fertile, much of it is not arable at all, and the [illegible] rural picture is that of [illegible] and women cultivating grapes [illegible] and olives on terraces on the [illegible] of the frequent hills.

Perhaps that is why the women, [illegible] as the work is concerned, are [illegible] and docile, and willingly lead [illegible] themselves as burden bearers and [illegible]. They are primitive enough [illegible] in relaxation in festivals, weddings, funerals and fetes, and at such [illegible] they form the picturesque [illegible]. Dalmation travelers tell [illegible] with bright-colored costumes, [illegible] decorated with coins and [illegible] backed with jewels.

LATIN INFLUENCE IN CITIES.

[illegible] Croats and Serbians constitute the Slavic element in Dalmatia, [illegible] speak the same language, but [illegible] two alphabets. The Serbs [illegible] Russian and the Croats the [illegible] letters.

In the cities the Latin influence is [illegible] prevalent. The reason therefor [illegible] the story of Dalmatia.

In the Middle Ages the Dalmatians were a people without the consolation of a country. During the [illegible] of Illyria the invaders encountered little opposition, even [illegible], except in the seaport [illegible]. The Latin element in the [illegible] dominated the migration and thus [illegible] the strife for supremacy [illegible] persists to this day.

[illegible] of the early rivalry was economic. Tradesmen and farmers naturally wished to exchange their [illegible] with the Hungarians. The [illegible] cities preferred to do business with Venice, which controlled [illegible].

[illegible] Dalmatia did not develop [illegible] national feeling of her neighbors, because of her [illegible] population, she made rapid [illegible] in science and literature. But [illegible] of her culture is one of [illegible] achievement, rather than [illegible] advancement. Thus it came [illegible] that this early seat of Balkan [illegible] had no printing press in its [illegible] city, Ezra, until 1794, and, in the [illegible] century, Venetian [illegible] had only one public school.

The famous son of Dalmatia was [illegible] Joseph Boscovich, esteemed [illegible] scientist for his work setting [illegible] a new atomic theory, but more [illegible] known because of the adoption of his plan for assuring the [illegible] of the dome of St. [illegible]'s at Rome, when a crack was [illegible] discovered in it. He taught, experimented, wrote numerous treatises, [illegible] as a diplomatic mission to [illegible] when the neutrality of his [illegible] city, Ragusa, was questioned, and wrote as voluminously, [illegible] not so successfully, as he wrote [illegible] works. Upon one occasion [illegible] passed 5000 Latin lines to set [illegible] the fundamentals of astronomy, with copious footnotes, which [illegible] asserted were not helpful [illegible], and which the public apparently did not find readable.

[illegible] Antoni de Dominis mingled [illegible] and natural philosophy with [illegible] consequences to himself. He [illegible] first correct explanation [illegible] of the rainbow. But his theological [illegible] was less fruitful. As archbishop [illegible] of Spalato he attacked his [illegible] ecclesiastical superiors in his writings, fled to England, returned to [illegible] and did penance with a rope [illegible] his neck in St. Peter's, and [illegible] a book refuting his heretical [illegible]. Then he was tried by the [illegible]. He died before the trial [illegible], but the trial went on. [illegible] sentenced, two months after [illegible] death, to be dragged through the [illegible] of Rome and to be burned [illegible]. His body was removed [illegible] its coffin and the sentence [illegible].

[illegible]'s beauties have been remarked by many travelers. Among [illegible] of islands off its coast [illegible] rich in history, such as [illegible] and Lesshia, where Roman [illegible] relics are to be found; [illegible] with its ten caverns, the most [illegible] of which is the Blue [illegible] entered by boat, and [illegible], of Ragusa, where Richard [illegible] de Lion is said to have found [illegible] during a storm on his return [illegible] the Crusades and to have [illegible] a church there in compliance [illegible] vow so to honor his place [illegible].

THE PROFITABLE AND PROLIFIC PEANUT.

[illegible] time a gamin in the Ghetto [illegible] York or Chicago sinks his [illegible] into a peanut bar or purchases [illegible] of "red hots" from a street [illegible] by just so much is the commerce of Texas made wealthier; [illegible] so much does the State gain [illegible] by just so much is her [illegible] as the bell-wether of States [illegible] more certain.

[illegible] planted as a substitute [illegible] and as a barrier growth [illegible] the incursions of the boll [illegible], the peanut has become one [illegible] most profitable and prolific [illegible] in the State. Though the [illegible] acreage of peanuts is [illegible] in the eastern part of [illegible] Dallas county has many [illegible] of the small, Spanish variety [illegible], the dominant nut in finding new [illegible] among the farmers every [illegible]. It has been estimated that [illegible] hundred of nuts are used [illegible] the industry every year. [illegible] peanut cream and [illegible] a few by-products [illegible] are being exploited [illegible] each month and are [illegible] favor and wider favor as [illegible] and as a delicacy.—[illegible] Herald.

BITS OF VERSE.

"Say, Bill—"

Well, Bill, it's sort of quiet since the Kaiser cut and run,
Although our job's not finished, why, the toughest part is done;
And today I got to wonderin', just concernin' me and you,
Of how it's goin' to be with us, and what we're goin' to do.

For we've heard the shells a-whinin,' and a-ploppin' overhead,
And we've seen the pale moon shinin' on the tangled heaps of dead;
We have seen the rockets soarin' and we've heard the cannon roarin,'
And we've felt the sting of fightin' when our eyes was seein' red.

For the time is soon a-comin' when together you and me
Will be packin' on a troopship for our trip across the sea;
And first thing before we know it, we'll be walkin' up the street
We swung along, seems no time since, with restless, eager feet.

And you'll go to sellin' sugar in your dinky little store,
And you'll swear the eggs is fresh laid, as you've very often swore;
And I'll shine the same old trousers on the same old office seat,
As I pound the same old clicker that I always used to beat.

We' who've smelled the smoke of battle, and have tingled to the thrill
Of the joyous love of conquest and the maddened lust to kill—
We'll go back and maybe marry, now the battle flags is furled,
Settle down and raise a family—Hell, Bill, this is sure some world!

—[Harry N. Crookston, in New York Herald.

My Star.

I have a gold star on my breast,
A star of strife, a star of rest;
It marks a sword thrust through my heart,
It tells of glory and of pain,
Of bitter loss and wondrous gain,
Of youth that played the hero's part.

O star of gold upon my breast,
Tell of those stars that he loved best;
He bore the stripes, he suffered all
To keep our banner free from stain;
He hath not given all in vain
In answering his nation's call.

O star of hope upon my breast,
Strengthen the faith I have professed!
He died that nations might be free;
Help me to live for truth and right,
And with my woman's soul to fight
Nerved by his immortality.

—[Caroline Ticknor, in Boston Transcript.

Her Little Cheek.

Her little cheek will be as sweet, my boy,
When you come home, as on that day of joy
When at the altar she became your dear
Forever and forever — don't you fear!

Her little arms will be as soft and fair
When you come home, and just as gold her hair
As when you tossed its silken threads that day
You said good-by, entrained, and went away!

Her little smile will be as dear, my lad,
When you come home, as on that morn so glad
With love's fine fragrance of immortal things
And all the world to you was flowers and wings!

Her little heart will be the same, dear kid,
When you come home, and, 'neath her blushes hid,
You'll find her mouth and in her wondrous kiss
The longed-for, heavenly, happiest of bliss!

—[Baltimore Sun.

White Magic.

Blind folk see the fairies,
Oh, better far than we,
Who miss the shining of their wings
Because our eyes are filled with things
We do not wish to see.
They need not seek enchantment
From solemn printed books,
For all about them as they go
The fairies flutter to and fro
With smiling, friendly looks.

Deaf folk hear the fairies,
However soft their song;
'Tis we who lose the honey sound
Amid the clamor all around
That beats the whole day long.
But they with gentle faces
Sit quietly apart;
What room have they for sorrowing
While fairy minstrels sit and sing
Close to their listening heart?

—[R. F., in London Punch.

ANTHRAX LAID TO SHAVING BRUSHES

A year-long fight to prevent the spread through the A.E.F. of anthrax, a malignant disease communicable from horses to man, resulted in a Federal regulation requiring that all shaving brushes must be stamped with the name of the manufacturer.

This fact has just been made known by the Chief Surgeon's office in connection with a report on communicable diseases during 1918, which showed that, in the twelve months, thirty cases of anthrax developed among American soldiers in France, and that the disease was rapidly fatal in many of the cases.

Practically all the cases occurred among newly-arrived troops, and were traced to the use of infected shaving brushes. As a part of the prevention campaign, thousands of brushes under suspicion were taken from Q.M.C. stores and sterilized.

The disease is characterized by the appearance of what looks to be a boil at the back of the jaw. The sore develops rapidly, deepens malignantly, and, in the absence of prompt surgical attention, usually causes death within several days. Most of the cases in the A.E.F. followed small cuts, made while shaving.—[Stars and Stripes.

Logical.

A Richmond youngster had quite a list of toys he wished for Christmas. His mother took him downtown to see the toys, so that she could know just what sort of gun, wagon, etc., he desired. He noticed the way she exhibited to him the different styles of the toys he had ordered, and her anxiety worried him. Finally he could stand it no longer. "Mamma," he broke out, "if you want to so badly you can just buy me all those things now and when I get home I'll think up something else for you to get me for Christmas."—[Indianapolis News.

Turning the handle of an Illinois inventor's double-acting churn revolves the paddles in one direction and the barrel in another.

The Broadway Department Store || Broadway, 4th and Hill || The Broadway Department Store

Recording the Arrival of the New

Porch Dresses

For In-Time and Out-Time Wear



—Porch dresses that can go through the day's busy duties and still look dainty.

—Porch dresses that look fresh and charming indoors and yet win admiration on the street.

—These spring porch dresses that have arrived, were chosen with particular care by a woman who knows the needs of women.

—Dresses of the sheer pattern voiles, trimmed with organdies.

—Bright plaid ginghams with a trimming of white pique or the more simple percales.

—There is a newness and a freshness about these dresses that will give you the desire to own several of them.

—Briefly we mention:

PORCH DRESSES $6.50—Of cross-barred voile, with wide buttoned belt and pockets. Trimmed with buttons and organdy collar.

PLAID GINGHAM DRESS $8.50—Blue and tan plaid, white pique collar and belt and two novel swing pockets.

PERCALE DRESS $2.45—A pretty pink check with white linen collar and cuffs edged with percale. Fancy pockets. Semi-fitted model.

WASH DRESSES FOR STOUT WOMEN—Made with buttoned over extension belts and 2-inch extra hem. Desirable colors in stripes and plain shades of gingham, percale and chambray. Priced $3.50 to $6.95. Third Floor.

Long Before the Dark Ages and Before the Christian Era, the Making of Linen Was One of the Industries

—No one knows at what point of primitive life the savage found the wool of his sheep preferable to its pelt, nor just when linen came, like a new dispensation over that.

—The sacred hangings of the Tabernacle and the high priest's girdle were of shining linen. Linen itself expresses richness, so that now when the linen industries of the world have been set back years, good linens are priceless.

Here's an All Linen 70x90 in. Pattern Cloth at $8.50

—A snowy white, rich satin finish circular pattern cloth, which you will do well to buy at $8.50 and the napkins to match at $9 dozen.

23x39 Hemstitched Huck Towels 59c

—Plain white union linen, soft and absorbent. They're moderately priced at 59c.

70 in. Union Linen Damask $2 yd.

—Full bleached, exceptional at $2.00.

—22-inch napkins to match at $5 dozen.

16 in. Crash Toweling 20c

—Part linen weft, white or brown, soft finish, free from dressing. Crash with blue borders, for hand, roll or dish towels.

—Second Floor—

Here Are Glad Tidings of New

Spring Suits and Frocks

That Are Sponsored by Fashion Yet Answer the Plea of the Moderate Purse



—*The gay and festive spirit of the times has had its reflection quickly, in the Fashions of the moment.*

—*Suits have taken on new and different air, such a decided change from the plain tailored effects, that varied slightly, except in length, from season to season.*

—*This spring there are suits to meet the most exacting circumstances—garments that will satisfy the most capricious.*

—*As for frocks there is a wide diversity of style.*

—*For this second Monday in March we particularly emphasize*

Charming New Tailleur Suits $39.75

—Suits that show a precision in tailoring and attention to detail that lift them above the commonplace.

—You instantly recognize their worth. In other words, they are suits of the higher order.

—Boxed coat or semi-fitted belt models, plain tailleurs and the more novel effects, braid and button trimmings. Vestees and waist coats.

—These are made of men's wear serge, Poiret Twill and gabardines.

—Skirts are longer and narrower than heretofore.

—Colors that are in demand.

—Very attractively priced at $39.75.



Charming Frocks $19.75

—These are fashioned of satin, taffeta and wool serges.

—A few have been pictured.

—Youthful models, expressing the ideas of the season.

—Tunic, basque and coatee with just the proper trimming touches to make them distinctive.

—Colors that suggest the springtime, the lighter tones as well as the darker and more staple shades and priced so moderately at $19.75. Third Floor.

A Long-looked-forward-to and Carefully-prepared-week-of

Uncommon Underpricings In Rugs and Carpets



—The most important events that are recorded in the merchandising of a store, such as this, are events that are conceived far in advance, planned and provided for.

—This is certainly true of the Rug event which we have scheduled for this coming week, beginning Monday.

—It is a Rug event of timely importance, and in which the pricings are of an exceptional nature.

—This is the time when rugs and carpets are highly desired.

—Los Angeles is now in the midst of building operations of an extensive nature.

—More homes are to be built and more homes mean new furnishings and rugs, so The Broadway is to provide opportunities this week, for those who have Rugs to procure—opportunities that mean unusual savings. Fourth Floor.

200 Yds. Blue Velvet Carpet 98c Yd.

—27-inch width, serviceable carpet in rich dark blue shade, and you have our word for it that any carpet priced as low as this, is an opportunity. Needless to say, it is greatly underpriced. While it last, 98c yard.

Two Tone Mulberry Velvet Carpet $1.55 Yd.

—An effective carpet that is very much underpriced for this occasion. Can be made up into desirable rugs for living-room or bedroom. This carpet is somewhat imperfect in weave. $1.55 yard.

A Better Grade of Velvet Carpet $2.55 Yd.

—27-inch width. A much higher-priced line. 750 yards of it. Excellent color combination. Mostly Oriental patterns.

—Some few 27-inch stair carpets in the lot.

—Apartment houses, hotels or public offices will profit by this.

With Enthusiasm We Announce the Arrival of More Than 38,000 Pieces or a Full

Carload of Dinnerware

From the Edwin M. Knowles Factory In Open Stock and Dinner Sets

—You can't imagine the enthusiasm that this purchase has aroused in the department—and naturally when the department is so enthusiastic there is a reason for it.

—We feel confident, however, that there will be as much enthusiasm on your part when you see the dinnerware.





—Cask after cask from the noted factories of Edwin M. Knowles—gratifying, isn't it, that America can boast of such wonderful potteries and such splendid porcelain dinnerware?

—There will be 390 cottage sets in the Cumberland, Mayflower and Westover shapes.

—And when you consider the many, many decorations carried in open stock, you will want to immediately replace the broken pieces in your particular set.

—*There will be 40-piece sets at $7.50, $10.75, $12.50.*

—*There will be 50-piece sets at $11, $15, $16, $17, $18 and $19.*

And as an Introductory Feature

20 Sets at $13.50 Each

—This is a beautiful blue line decoration on the Mayflower shape. A full set of it, 50 pieces to introduce this purchase, underpriced at $13.50. Fifth Floor.

Lengthening Days Are Calling for the Garden and

Garden Tools

—When the History of the War is written you will know what a prominent part was played by the Home Gardens of America.

—The Home Garden movement is here to stay and now the lengthening days are reminding us that it's time to put more work on the garden. Naturally you will want to choose such garden tools as you will find in The Broadway's Fifth Floor assortment.



THE THOMAS GARDEN PLOW OPERATED BY HAND, $4.65—Made in the regular plow fashion with two bent wood handles fastened to the center of the wheel.

—The handles may be lowered or raised at the will of the operator, and the draft can be arranged by loosening a thumb nut.

—Each plow is supplied with a shovel, calf-tongue, mould board, weeder and cultivator.

—Very compact and durable garden plow and priced reasonably at $4.65. Fifth Floor.

SUPERIOR GARDEN HAND PLOW $5—Wood handles, complete with set of attachments, $5.

—Those with steel handles are $6.

PLANET, JR., HAND PLOWS $8.25 to $13.25—Easy to operate; helps to make the cultivating of the land a pleasure.

—Several styles priced $8.25 to $13.25.

GARDEN HOSE—You may purchase any length you wish, but the 25 and 50-foot lengths and the continuous lengths of 20 feet or over are fitted with couplings, free, ready for use.

—½ inch size, guaranteed 5 months, 9c ft.

—1½-inch size, guaranteed 12 months, 16c to 18c ft.

—¾-in. size, guaranteed 12 months, 12½c to 17c ft.

A HEAVIER GRADE.

—½-inch Garden Hose, 18c to 22c ft.

—¾-inch Garden Hose, 20c to 28c ft.

LAWN MOWERS—Well made, self sharpening blades. 12-inch size, $7.50; the 14-inch size, $8, and the 16-inch at $8.50.

—The Broadway Special Mower, fitted with ball bearings, is $9 for the 12-inch size, $9.50 for the 14-inch and $10 for the 16-inch.

—14 and 16-inch Mowers, in the high wheel style, fitted with ball bearings, $10.50 to $12.50.

LAWN EDGERS $7.50—A handy tool for trimming the edge of the lawn.

SPADING FORKS $1.50 & $1.65—Smaller size, for women and boys, at $1 and $1.35.

MALLEABLE RAKES 50c to 90c—for 10 to 16-inch widths.

STEEL BOW RAKES $1.25 to $1.65—In the 10 to 16-inch size.

HOES 50c to $1.25.

WEEDING HOES 25c to $1.25.

WIRE LAWN RAKES 65c to 95c.

—Also a full line of Garden Trowels, Hose Nozzles, Sprinklers, Grass Shears, Hedge Shears, Lawn Weeders, Tree Pruners, etc., in our Fifth Floor Hardware Section.

Half Price for Ten Only 9x12 Wool Wilton Rugs at $41.25

—And when such an opportunity is announced, we would advise you to be here with the opening of the doors. Conventional effects, good colors and very fine looking, durable rugs.

—When you consider that the price is less than you pay for good quality tapestry rugs, you will be one of the early ones to share in this. Half price at $41.25.

Cocoa Mats 65c Size 13x23 Inch.

—They're very convenient to have for the rainy weather. They mean economy in the saving of rugs and carpets.

—These are closely woven and serviceable.

—Just 60 to close at 65c each.

60 Odd Rugs At Clearaway Prices

—Nearly every size you could desire is represented here in this assortment of Rugs—one, two, three to ten of a kind. Each rug is well worth while and the saving important enough to bring you early to participate.

—Three only, 4.6x7.6 heavy loom tufted Rugs $34.50 ea.
—Two only 4.6x7.6 Body Brussels, $16.75 ea.
—Three only 6x9 Body Brussels, $21.50 ea.
—One only 9x9 Axminster Rug, $25.75.
—One only 6x9 Seamless Brussels Rug, $15.
—Two only 8x10 Fiber and Wool Rugs, $16.75 ea.
—Ten only 27x54 Body Brussels Rugs, $3.95 ea.
—One only 8.3x10.6 Axminster Rug, $34.75.
—Four only 8.3x10.6 Body Brussels $37.50 ea.
—Six only 9x12 Body Brussels, $37.50 ea.
—One only 9x12 Body Brussels $40.50.
—One only 9x12 Body Brussels, $44.75.
—One only 9x12 Seamless Wilton, $75.
—Three only 9x12 fine Wiltons, $68.50 ea.
—Three only 9x12 Axminsters, $35 ea.
—One only 8.3x10.6 Wilton, $67.50.
—One only 9x12 Axminster Rug, $51.50.
—Two only 9x12 Axminster Rugs at $43.50.
—Four only 9x12 fine Velvet Rugs, $33.75 ea.
—Three only 8.3x10.6 fine Velvet Rugs at $33.75.
—Six only 9x12 Wool Wiltons, $49 ea. Fourth Floor.

New Draperies That Will Give Added Charm to the Home

—We are wonderfully proud of the showing of new draperies and upholstering fabrics that have been assembled on our 4th floor.

—And, nearly every day adds to the assortment.

—Whether it is new curtains for living-room, library, hall, dining-room or the rich coverings for furniture or velvet and velour hangings for the doorways, you will find assistance in a visit to this department.

Cretonnes at $1

—There is a table heaped high with them. The assortment is so varied, the patterns so rich and unusual that you will be impressed with this selection.

Curtains at $2.50 Pair

—And there are 350 pairs to chose from. Filet, loom lace, novelty net, marquisette and voile curtains.

—White, ivory and ecru shades. Various makes and all at one price—$2.50 pair

Lamp Shades and Lamp Standards That Are Individual

—For we have here artists that specialize in creating the designs and new color combinations

—Whether it be the silk or lustre lamp shades, you will find they are different.

—On the floor you will see a varied assortment of lamp shades that are produced in our own studio. We can make a different lamp for you, whether it be floor, table or boudoir style.

Filet Panel Net

—Handsome curtaining for the more important windows in the house. The new panel net woven in sections or panels in different widths. There is economy in it for you need buy no more than you require.

—The designs are unusual copies of the hand-made filet, Italian and Flanen laces. Priced at 45c, 85c, 95c to $1.65 a panel. Fourth floor.

ARTHUR LETTS
The Broadway Department Store
BROADWAY, FOURTH AND HILL

The Broadway Department Store || Broadway, Fourth and Hill || Store Opens 9 a. m., Closes 5:30 p. m. || Phones Broadway 7300 and 10571

Unbleached Muslin Priced Less at 22 1-2c

—This is a finely woven muslin of very serviceable quality—a fabric for which you will find countless uses. We have 1200 yards to offer, and we reserve the right to limit quantities. There's appreciable saving in Monday's lowered price, 22½c a yard.

WHITE FANCY POPLINS, 19c—Thus priced because this fine mercerized poplin is in 5 to 15-yard lengths. It's a third less.

LIGHT AND DARK PERCALES, 23c—In 36-inch width, dozens of pretty patterns to choose from, very economically priced.

32-INCH DRESS GINGHAMS, 35c—In such lovely plaids and colors. Away underpriced.

The Broadway Basement

THE BROADWAY BASEMENT

Every Day Is a Good Day

—in The Broadway Basement—but we seem, somehow, to put forth our best efforts for each succeeding Monday that comes along.

—And, let us assure you, this second Monday in March is to be no exception to the general rule. Just a little better than usual, perhaps!

—The renewed activity in shopping that comes with each new season will receive even greater zest when attractive, up-to-the-minute merchandise may be had at prices that will have appeal to the truly economical.

And Monday's Attractive Offerings are of That Order.

Women's Stockings 25c

—Well reinforced at heel and toe, with double garter welt and hemmed top. Choose from pink, tan, blue, black or white cotton. All sizes, but not in each shade.

WOMEN'S THREAD SILK STOCKINGS $1.25—Exceptionally good thread silk stockings with the deep lisle garter top. Full seamless with spliced heel. A good assortment of shades, including brown, smoke, pearl gray as well as black and white. All sizes.

WOMEN'S SILK STOCKINGS $2.00—Full fashioned silk stockings, well reinforced at heel and toe, with lisle garter tops. Numerous colors to choose from, but not all sizes in each shade.

LISLE STOCKINGS PRICED AT 59c—For satisfactory wear, fit and appearance these stockings can hardly be duplicated for 59c. Have hemmed top and are well reinforced. Brown, gray, tan, black and white., sizes 8½ to 10.

The Broadway Basement

For Pretty Spring Days What Could Be Nicer Than

A Smart Dress?—Like These at $13.50 and $15.50



—And let us tell you that these dresses are less than usual, in spite of the fact that they are absolutely new and wholly charming.

Wool Serge Dresses at $13.50

—In brown, gray, navy, green and tan, prettily embroidered in contrasting colors, button and braid trimmed. One of the models is shown in the sketch. Sizes 14 to 38.

Taffeta Dresses at $15.50

—In navy, black, gray, Copenhagen, dust and rose—ever such attractive models of latest spring designing. One is pictured. Sizes 14, 16, 36 and 42.

Voile Blouses, $1.69

—These charming blouses are lace and embroidery trimmed and there's a full range of sizes.

WHITE MIDDIES $1.50—In the regulation slip-over style, braid trimmed. Monday's price is less.

The Broadway Basement

Chicken Dinner 25 cents Come Early Monday if You Wish Your Share

—The last time we made this announcement we were forced to turn people away. So our advice to you is to come early.

Creamed Milk Fed Chicken on Toast
Mashed Potatoes
Weber Valley Green Peas
Bread and Butter
Coffee, Tea or Buttermilk

—All nicely served for 25c. Again we say, come early.

The Broadway Basement

About 25 Odd Rugs at Less

—Only one or two of a kind and, for that reason, we've marked every rug in the lot at many dollars less. Go carefully over this list and decide which will best fit the room in your house that needs a new carpet. All are perfect, unless otherwise mentioned.

8.3x10.6 Velvet Rug at $19.95 (mismatched.)
8.3x10.6 Heavy Axminster Rug at $29.75.
8.3x10.6 Axminster Rug at $31.50 (mismatched.)
6x9 Axminster Rug at $17.95.
7.6x9 Brussels Rug at $17.95.
6x9 Heavy Fiber Rug $6.95 (imperfect.)
4.6x7.6 Seamless Brussels Rug at $7.50.
4.6x6.6 Seamless Axminster Rug at $8.95.
6.9x12 Heavy Axminster Rug at $21.50.
4.6x12 Axminster Rug at $9.95 (imperfect.)
3x9 Axminster Rug (cross seam) $6.95.
3x12 Seamless Brussels Rug $6.95.
3x9 Seamless Brussels Rug at $4.95.
36x63-inch Axminster Rug at $4.95.
27x54-inch Velvet Rug at $3.95.

"Lakeside" Double Strength Blankets $3.65 a pair

—Forty pairs of these excellent blankets to go, Monday, at this lowered price—close nap, woven with long staple cotton with no shoddy. Extra large size—70x80.

WOOL FINISHED BLANKETS $3.95 A PAIR—In gray with blue borders, of good heavy weight. Just the thing for use on sleeping porches, etc. Monday's price is less.

The Broadway Basement

Here are Plain and Novelty Silks at 98c

Some All Silk, Others Silk and Cotton Mixtures

—Of course, there'll be a rush for these silks—we're prepared for it; in fact, that's just what we want!

—First choice is desirable—so make a point of being among the opening-hour arrivals.

—About 750 yards of silks in this attractively priced lot—taffetas, in evening shades, novelty pongees, silk and cotton jersene, silk and cotton brocade poplin, messaline in plain shades and in smart stripes. Three higher priced lines at a rarely-so-low price. Monday, 98c yard.

Silk Chiffon Taffeta $1.39 a yard

—In 36-inch width and in the good summer weight that is so much liked here. This silk may be had in three shades of navy, overseas blue, peacock, Quaker, wistaria, silver, turquoise, maize, orchid and other good shades. Underpriced for Monday at $1.39.

The Broadway Basement

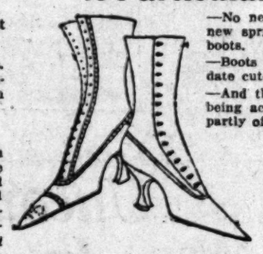
Golf Plaid Suitings $1.39 a Yard

—In 42-inch width, the plaids and checks in the loveliest color combinations. These are the ideal materials for the kilted and pleated skirts that are so modish for sports wear—and for the street, too. Monday's price is appreciably less—better take advantage of the saving.

The Broadway Basement

Women's New Spring Boots at $4.45

A Particularly Good Choice at the Price



—No need to point out to you the vast improvement that is made in your new spring costume by the addition of a smart pair of graceful, well-fitting boots.

—Boots like these we shall offer on Monday—boots that are shapely—of up-to-date cut—desirable in every way.

—And the added attraction of a lowered price must not be overlooked, this being accounted for by the fact that this collection of footwear is made up partly of factory "irregulars," partly of incomplete and discontinued lines. In the regular way, they would sell for much more.

—Boots of white kid and nubuck, button and lace styles, most of them with Goodyear welt soles—boots of tan or gray kid—boots in novelty and two-tone effects with hand-turn and Goodyear welt soles and Louis or military heels.

—All sizes in the lot but not in every style. Away less Monday at $4.45.

The Broadway Basement

Dainty Lingerie at $1.00

Which is Less Than Usual



—And the variety is attractive, too. You may choose from a goodly array of envelope chemises, petticoats and nightgowns, each garment being effectively trimmed with lace or embroidery. All sizes. There's saving in Monday's pricings.

Women's Petticoats at 98c

—Made of black percaline, each finished with black sateen, gayly patterned with Dresden figures. Underpriced for Monday. A value well worth sharing in.

Women's Bungalow Aprons $1.39

—Made of percales and ginghams in plaids, stripes and plain colors. Sizes 36 to 44. These are the cover-you aprons that the busy housewife likes. One of Monday's good features at $1.39. Broadway Basement.

House Dresses at $2.19

Doesn't the Price Attract You?

—And the house dresses will, too, when you see them—they are particularly nice specimens of their kind, made on neat-in-the-morning lines in various attractive ways.

—The material is patterned percales in light or indigo blue, prettily piped with white. They are loose-fitting models with three-quarter sleeves. Sizes 34 to 44. Monday's special price, $2.19.

The Broadway Basement

Women's Garden Suits $2.95 and $3.95

—In blue and khaki, made with high neck and long sleeves. Sizes 14 to 44. Suitably designed for miladi of a gardening turn of mind, and moderately priced at $2.95 and $3.95.

The Broadway Basement

Cretonnes at 39c Yard

—Choose from any of 50 patterns we will have on display Monday. They are beautiful patterns in numerous colorful combinations, flower and bird designs. 27 to 36 inches wide.

Fancy Bordered Marquisette 29c yard

—Very exceptional indeed is this offering—highly mercerized marquisette with a soft, silky finish, some in white, others in ecru and ivory. Nicely hemstitched and altogether very attractive at 29c.

Drapery Remnants at 39c a yard

—They are sold by the piece only, but they are in usable lengths. Included are filet nets, imported madras, cretonnes, velours, etc., that, in some instances were marked more than twice Monday's price.

Couch Covers at $2.95 and $3.25

—Good weight couch covers that are excellent values at $2.95 and $3.25. Many pleasing patterns in harmonious colorings, including tan, blue, green and red.

The Broadway Basement

Men's Spring Suits, $17.00

The Kind that Fit Well and Wear Well

—When spring comes along "the young man's fancy" is just as likely to turn to thoughts of a new suits as to anything else!

—And so, we know that there will be unwonted interest taken in the Monday special mentioned in the headlines—suits like these at $17.00 are not to be lightly passed by.

—In brown, blue and gray mixtures—well made in every particular, and in sizes 35 to 44. Be sure you see these good-looking suits to be offered Monday at $17.00.

20 Mule Team Borax Soap 5 for 25c

—All wrapped and ready to take with you. This white laundry soap, of the well known 20 Mule Team brand will sell on Monday at 5 bars for 25c.

Toilet Paper 7c a Roll

—Large rolls of good quality white crepe toilet paper. No deliveries at this low price.

Witch Hazel 29c a Pint

—A full pint bottle at a much less than regular price.

Black Rubber Combs 19c

—Hard rubber combs with coarse teeth. Good quality and 8 inches long.

Imitation Ivory Combs 19c

—Exceptionally good combs 7½ inches long. The price is very little for combs of this grade. All coarse teeth.

The Broadway Basement

Children's Union Suits Less at 75c

—In two styles—one being the athletic model with an elastic ribbed band across the back and no sleeves—the other made with beaded top and lace knee, in sleeveless style.

Women's Vests 35c or Three for $1.00

—Fine Swiss ribbed vests in white only, in sleeveless style with low neck. Good wearing vests of a weight suitable for spring and summer wear. Sizes 36 to 44.

Women's Union Suits 75c

—Finely knit, sleeveless, low neck union suits that fit snugly around the knee. All sizes and an unusual item at 75c.

Women's Knit Bloomers 85c

—Good quality knit bloomers with elastic band at top. Made full size in either pink or white. Regular and out sizes.

Women's Vests 25c

Swiss ribbed vests, low neck and sleeveless. All sizes, 36 to 44, and very reasonably priced at 25c.

The Broadway Basement



Window Shades 65c In 3x7 Foot Size

—There are 100 of these shades of good heavy cloth mounted on strong rollers. Complete with brackets and pulls. In tan and green only. Liberally underpriced for Monday.

Sash Rods 5c Each

—Brass finished rods that extend from 22 to 40 ins. Complete with hooks.

The Broadway Basement

Boys' Cloth Hats $1.50

—Just the best looking things—the sort of caps that the boys like. Made of check, plaid and plain materials. Sizes 6 3-8 to 6 7-8.

Boys' Tapeless Blouses 85c

—Made of percales with reinforced shoulders and open cuffs. In pretty stripes and plain colors. Sizes 5 to 16

Boys' Reefer Coats $4.25

—In shepherds' checks, some with black velvet collars. Splendid coats for the little chaps. Taken from three higher priced lines and repriced for Monday.

The Broadway Basement

Men's Trousers at $3.95

—The kind for service—made of cassimeres and worsteds in neat stripe, check and hairline patterns. These trousers have taped seams and may be had in sizes 29 to 50 waist measurement.

Broadway Basement

Men's Shirts, $1.50

—They are shirts that will appeal to the man who's a bit particular when he's choosing these all-important garments—well made of prettily patterned materials—with either soft or stiff cuffs. Excellent value at $1.50.



Men's Ties 50c

—Made of attractive silks in four-in-hand style with large flowing ends, well lined to retain shape.

Men's Caps $1.00

—An unusually good choice of light and dark materials—all sizes, but not in each pattern.

Men's Union Suits $1

—Made of fine rib in ecru color, with long or short sleeves and in ankle length. Sizes 34 to 46.

Men's Sweater Coats, $1.50

—In gray only, made in ruff-neck style and in all sizes from 34 to 44. These are cotton sweaters—and uncommonly good values at $1.50.

The Broadway Basement

Untrimmed Hats $1.95 to $2.95



—Suppose you have a taste for trimming your own hats—here's a splendid opportunity to save on its purchase. 'Twill be easy enough to twist a bit of ribbon about the crown—to poise a gay nosegay as a pretty finish.

—These untrimmed hats are in new shapes—large roll brims and droops and turbans in pineapple and other straws. A goodly choice of colors at $1.95 and $2.95.

The Broadway Basement

Net Top Laces 15c yd.

—Liberally underpriced are these fine net top laces. Edgings from 3 to 5 inches wide, traced with pretty flower or spray designs.

—Particularly nice for neckwear, pleating, trimming, etc.

EMBROIDERY FLOUNCES AT 59c—Beautiful sheer embroideries, 24 and 27 inches wide, in flower, spray and openwork designs.

Children's Dresses at $1.59

Made of Amoskeag Ginghams

—In a choice of pretty plaid patterns—red, green, blue and tan, trimmed with bands of plain color. Sizes for girls of 6 to 10 years. Priced less for Monday, $1.59.

GIRLS' SATEEN BLOOMERS 69c—In black or white, the sateen of excellent quality; finished with band at the waist, elastic at the knees. Sizes for girls of 2 to 12 years at 69c.

CHILDREN'S PAJAMAS $1.79—Made of white flannelette in Billie Burke style or in the two-piece style; also of pink or blue striped flannelette in straight one-piece style. Sizes 6 to 14. Lowered in price, Monday, at $1.79.

The Broadway Basement

Seamless Sheets, $1.35 ea.

—In size 72x90, which includes hems. Just 40 dozen of these sheets to offer at this liberal underpricing, so we must limit each purchaser to six sheets.

Pillow Cases at 25c Each

—It's a price that will commend itself at sight—and when you see the pillow cases you will be all the more impressed with this feature of Monday's selling. The size is 42x36.

The Broadway Basement

ARTHUR LETTS
The Broadway Department Store
BROADWAY, FOURTH AND HILL.

"TAY PAY" ON PARLIAMENT

Not Subservient to Any One and Highly Intellectual.

BY T. P. O'CONNOR.

[SPECIAL CORRESPONDENCE.]

LONDON, March 1.—I have spent nearly every hour the last two weeks at sittings of the new House of Commons, and am now able to form some judgments of its composition and future. First, it will not be subservient to Lloyd George or anybody else as anticipated. Bonar Law's progress in getting big changes in the present rules of order, with a view to accelerating the progress of bills, saving time and preventing more filibustering, was embarrassed at every step by pronounced and obstinate criticism, mainly from coalition members, and he was forced to make several changes in his original programme.

My second impression was that a House with so many members new to parliamentary or even political life was like an ingenuous child delighted with a new toy, but quite uncertain as to whether to kiss it or to pull it to pieces. Thirdly, these youthful members of Parliament have in most cases been elected on no definite political programme. Support of Lloyd George, "the man who has won the war," "hang the Kaiser," "make Germany pay full indemnity," represent good electioneering catchwords, but not stable political opinions. While, then, it is true the majority are conservatives, projectionists and some profiteers, their political ties are not strong enough to make certain any anticipations as to their course. The supreme feature and distinction between this and other parliaments is the absence of clearly-defined political opinion. My fourth impression is that this is a singularly cool House intellectually. This is due not merely to the absence of all great old figures, but the abilities of political service, but for readiness to pay election expenses and subscribe largely to the party funds.

ADHERES TO INDIVIDUALS.

Fifth, this Parliament differs from all others in the substitution of adhesion to a particular man instead of to party conviction. But adhesion to Lloyd George by a Tory majority must always be capricious, for the fortunes of every individual figure in our changeful parliamentary system vary daily, sometimes hourly, and parasites that fawn upon such a figure in his hour of prosperity turn on him the first moment he seems to slip. Two things alone can keep this House faithful to Lloyd George—first, the hatred of every member for surrendering the social and other distinction of a parliamentary seat and the big expense of getting it; secondly, sheer terror at the many perils to capital, because of present unrest of labor and its growing demands and faith that Lloyd George is best able to confront it.

Already this dreaded specter has brought to the knowledge of even the narrowest reactionary that the weakness of the present House of Commons is due to over-representation of Toryism and under-representation of popular elements, as a result of a general election where minority members slipped into seats through split votes between Liberal and Labor.

The Westminster Gazette, which carries on a strenuous and not less deadly, because polite, campaign against Lloyd George, comments on the national conference between capital and labor as an admission that such capital and labor are not adequately matched in the House of Commons itself, and that this conference must therefore be regarded as a supplement, if not substitute, for that direct consultation between the two forces which ought to have been found in the House of Commons.

MINERS' PROSPECTS GOOD.

The probability of the moment is that the miners will get most of their demands in the matter of reduction of hours and increase in wages, but their further demands for nationalization of mines will remain for future discussion. It is a sign of the extraordinary times in which we live that such a suggestion is not merely advocated by some important journals like the New Statesman, the organ of the State Socialist party, or inspired by Sidney Webb and Bernard Shaw, but debated with some moderation by the old moderate Liberal journals. Even mine owners themselves show a sense of the threatening situation by discussing joint management of their mines by owners and miners.

I have no news as to Ireland, where there is a pause largely owing to the illness of Lord French, who, though papers said little about it, hovered between life and death for some days, even now making slow recovery. The release of Sinn Fein prisoners awaits French's recovery, as well as other things. French is another case of extraordinary reversal of old opinion. He comes to every council of war in England to govern Ireland. Carnarvon, Lord Dudley and Wimborne all went to France to coax Unionists. All come back to rulers, and the general report is that Lord French has not got the same change. But I do not look for any immediate action by Lloyd George to find a solution of the Irish question. He is too absorbed in the Peace Conference, the threatening specter of labor at his door, and as he will not act now or at any time do anything to risk his Premiership, he does not yet feel strong enough to break with Carson and seek support where he always contemplates, in the end, to the Liberal fold, even if abandoned.

PLENTY TO DO AT HOME.

Besides, at present he has many measures to pass rapidly through the Commons to keep labor quiet, such as a gigantic housing scheme, which will strain all the energies of Commons for several months.

He has to choose between English and Irish policy, for the English is nearer home and more formidable. Lloyd George offers to deal with the Irish question rather than the Irish specter.

Pressure may come upon him some months hence if the Peace Conference and President Wilson urges settlement of the Irish question, but Ireland has been excluded up to the present by necessary absorption of the President in urging the League of Nations.

Finally, Ireland supplies the House with its usual contributions of humor and paradox. An Irish member protested us for a German 'detachment' in France because of the altered color of our uniforms." If so, it was an excusable mistake. We went right to France, although we had nothing but rifles and machine guns and they had to fight with everything—cannon, machine guns, trench mortars and the pick of the Prussian guards. They stood up to us manfully until it came to cold steel. And then we found out something about the courage they didn't know they possessed. Sometimes our boys couldn't get into action fast enough with their bayonet, but clubbed rifles and left them have it with the butt. It was there we won the name 'Devil Dogs.'"

Although four bullets struck him, each one in the fighting none of them penetrated Lamb. Two just passed through his clothes. One was stopped by a prayer book in his right breast pocket and another was turned aside by a metal pencil in his left pocket. Joe says that the bullet pass in the prayer book touched the words, "He shall live another day." After he had come unscathed out of this terrific fighting Lamb and five other marines were captured by a German patrol.

TREATED THEM BADLY.

"They threw us into a ditch half full of water in the front-line trenches," he said, "because they were expecting another attack and had no time to send us to the rear. We kept us there without food or drink for six days. Sometimes they would look in upon us and taunt us by shouting 'Wasser! Wasser!' Our hand leggings became so tight in the water that our legs swelled and we could hardly stand. When a chance for escape did come only two of us, a chap named J. W. Starkey of Louisville, Ky., and I were strong enough to make the attempt.

"One night we were being guarded by only three sentries, who had placed their guns and grenades on the parapet in front of them. We slipped up, grabbed the guns and shot them. As we leaped out I tossed one of the grenades back and it finished our little job with the sentries. It was only 1800 yards to our own lines, but so darkened were we that it took us seven nights to make it."

It was for this affair that Lamb got his first citation. He won the second a short time later at Soissons. He was handling a machine gun and Pvt. Starkey, was helping him. Then they got orders to fall back. Starkey fell, shot through the chest. Joe stumbled across the body and got his first whiff of mustard gas.

Putting on his gas mask, he picked up Starkey's body and carried it back to where two trees marked a spot he could find again. He was burying his friend when a machine gun bullet came along and tore off the oxygen canister of the mask. He was rescued and later recovered in a hospital. In recognition of this gallant act Gen. LeGrand of the French army pinned the croix de guerre on him and kissed him on both cheeks.

"It wasn't so bad if only the general had kissed me," he said, "but the French walking patient in the hospital had to come around and do that."

After lying sightless and dumb for several weeks he began to recover. Now he is home with his wife on his bloused and two wound stripes on his arm.

WHAT CONSULS SEE

According to the most reliable information available, 181 ships, each having a capacity of more than 1000 tons deadweight, aggregating 1,189,285 tons, will be built at various leading shipbuilding centers in Japan in 1919.

The present crop of wheat in the Province of Seville is considered to be much larger and of better quality than last year's. The crop in general is sound, of good color and practically free" from the rust which for many years has done great damage to the crops.

With the exception of Russia, Spain, and the Balkan states, Roumania excluded, it is doubtful if Italy is behind all the other countries of Europe in the use of agricultural machinery. Up to the war, owing to the abundance of cheap labor, hand power was not only generally preferred in all farming operations but was economical on the score of economy.

From data gathered from various consular districts it is revealed that the growing of peppers is confined principally to the States of Vera Cruz, Aguascalientes, San Luis Potosi, and Lower California, and the district around Durango, in the State of Puebla. The latter district is found to be in normal times one of the most important for the cultivation of this product for export, the possibility of the crop being very extensive.

During the year 1918 France purchased more commercial automobiles from the United States than any other country, buying cars worth $12,230,029; England second with 2040 cars for $7,141,500; Canada third with 541; and Canada third with 3826 cars, valued at $2,005,686; Australia second, 3826 cars for $7,141,666; and Japan third, 2402 cars for $2,577,692.

The New Zealand government has outlined a generous scheme for the settling of returned soldiers on the land in this dominion, which consists of developing the large areas of wild land still found in many parts of the country. It is proposed to appropriate £4,000,000 during the coming year for this purpose, which is to be used partly in cutting up large estates and dividing them into small allotments, and in making advancements to soldiers to enable them to give them funds to begin farming.

The motor car, motor truck and tricycle trade in New Zealand has fallen off materially during the last two years, and will doubtless continue at a lower rate on account of exceptionally high prices of motor fuel, gasoline, etc., continuing. The motor cars are being put to more practical use in the country than ever before, since farmers have found them extensively for the purpose of work about the farm and transport wherever it is possible. Many such attachments and improvements as are now on the market will be added to different kinds of motor cars.

Cantonal committees have been formed for the encouragement of agriculture and industry throughout Mexico. These are established by a law recently passed by Congress. The object of these committees, which in imminent peril of death when his body was recovered, it is said, to have borne the scars of several wounds, a fatal escapade was venturing alone into the village of Cholula. He was set upon by nearly a score of the inhabitants. He killed three before succumbing to a machete blow.

JAPAN TO REVISE TARIFF.

[BY A. P. FOREIGN CORRESPONDENCE.]

TOKYO, Feb. 1.—To prepare for effective economic competition with the United States is signed Japan has decided to organize a special committee for the revision of her customs tariff. The commission will be under the direct supervision of the Foreign Minister.

It is said that treaty revision committee will be organized with not less than thirty members representing departments affected by the proposed changes in tariff.

Once Gray-Haired Not Always So



—No longer is it necessary for man or woman to be held back on account of gray hair. The business world takes keen notice of gray hair nowadays—but why worry, when it can be easily restored to its natural color with the wonderful Co-Lo Hair Restorer?

—A scientific process for developing the natural color of the hair in a similar manner to that of developing the photographic negative. It is positively the only satisfactory and lasting treatment for restoring color to the hair in a mild, healthful manner.

—Co-Lo Hair Restorer is absolutely harmless and will not injure either the hair or scalp; contains no lead or sulphur; has no sediment and is as clear as water—a pleasing and simple remedy to apply.

—Co-Lo Hair Restorer comes in—

—A6—for Black and all Dark Shades of Brown.

—A7—Extra Strong, for Jet Black Hair only.

—A5—for all Medium Brown Shades.

—A9—for all very Light Brown, Drab and Auburn Shades.

—Co-Lo Hair Restorer, on sale at Hamburger's, Main and Second Floors, and all Owl Drug Stores.

LUIS TERRAZAS III IS KILLED AS BANDIT.

[BY A. P. FOREIGN CORRESPONDENCE.]

MEXICO CITY, Feb. 21.—Luis Terrazas III, rebel "general" and notorious grandson of the former multi-millionaire Chihuahua rancher of the same name, has been killed in the state of Thaxcala, while fighting with the bandits of Marcelo Caraveo, according to reports received here from Puebla.

Terrazas, who was about 25 years old, is credited with being the leader of numerous sanguinary chapters in the history of the modern Mexican revolts. Daring to foolhardiness, he had, on numerous occasions when in imminent peril of death from his first citation. He won the second a short time later at Soissons. He was handling a machine gun and Pvt. Starkey, was helping him. Then they got orders to fall back. Starkey fell, shot through the chest. Joe stumbled across the body and got his first whiff of mustard gas.

Putting on his gas mask, he picked up Starkey's body and carried it back to where two trees marked a spot he could find again. He was burying his friend when a machine bullet came along and tore off the oxygen canister of the mask. He was rescued and later recovered in a hospital. In recognition of this gallant act Gen. LeGrand of the French army pinned the croix de guerre on him and kissed him on both cheeks.

"It wasn't so bad if only the general had kissed me," he said, "but the French walking patient in the hospital had to come around and do that."

After lying sightless and dumb for several weeks he began to recover. Now he is home with his wife on his bloused and two wound stripes on his arm.

LUIS TERRAZAS III IS KILLED AS BANDIT.

[BY A. P. FOREIGN CORRESPONDENCE.]

MEXICO CITY, Feb. 21.—Luis Terrazas III, rebel "general" and notorious grandson of the former multi-millionaire Chihuahua rancher of the same name, has been killed in the state of Thaxcala, while fighting with the bandits of Marcelo Caraveo, according to reports received here from Puebla.

Terrazas, who was about 25 years old, is credited with being the leader of numerous sanguinary chapters in the history of the modern Mexican revolts. Daring to foolhardiness, he had, on numerous occasions when in imminent peril of death from his first citation. He won the second a short time later at Soissons. He was handling a machine gun and Pvt. Starkey, was helping him. Then they got orders to fall back. Starkey fell, shot through the chest. Joe stumbled across the body and got his first whiff of mustard gas.

Putting on his gas mask, he picked up Starkey's body and carried it back to where two trees marked a spot he could find again. He was burying his friend when a machine bullet came along and tore off the oxygen canister of the mask. He was rescued and later recovered in a hospital. In recognition of this gallant act Gen. LeGrand of the French army pinned the croix de guerre on him and kissed him on both cheeks.

"It wasn't so bad if only the general had kissed me," he said, "but the French walking patient in the hospital had to come around and do that."

After lying sightless and dumb for several weeks he began to recover. Now he is home with his wife on his bloused and two wound stripes on his arm.

SUNDAY MORNING

WERE BOCHES FOOLED BY MUD

Story of Soldier Made Prisoner at Chateau Thierry.

Our Marines may Have been Mistaken for Germans.

Yanks' Uniforms so Stained They Looked Gray.

[From the Chicago News.]

Which won the battle of Chateau Thierry, the American grit in the jaws of our marines or the French mud in their clothing.

It was a little of both in the opinion of Joseph C. Lamb of Chicago. Joe thinks he ought to know something about it, for it was there where he fought the boches for a while, where he became a prisoner, where he and a companion escaped and where he won the little star that adorns the ribbon of his war cross.

"We had just come up from Verdun," Joe explained, "where we had been wallowing around in the mud until our stained uniforms looked almost exactly like the German field gray. The boches had expected to 'waltz right through' as they had with them twenty civilian dress suitcases had been labeled 'For Paris,' without knowing what were there. The French were giving the way.

WERE MISTAKEN FOR HUNS.

"We have always believed that when they first saw us they mistook us for a German 'detachment' because of the altered color of our uniforms." If so, it was an excusable mistake. We went right to France, although we had nothing but rifles and machine guns and they had to fight with everything—cannon, machine guns, trench mortars and the pick of the Prussian guards. They stood up to us manfully until it came to cold steel. And then we found out something about the courage they didn't know they possessed. Sometimes our boys couldn't get into action fast enough with their bayonet, but clubbed rifles and left them have it with the butt. It was there we won the name 'Devil Dogs.'"

Although four bullets struck him, each one in the fighting none of them penetrated Lamb. Two just passed through his clothes. One was stopped by a prayer book in his right breast pocket and another was turned aside by a metal pencil in his left pocket. Joe says that the bullet pass in the prayer book touched the words, "He shall live another day." After he had come unscathed out of this terrific fighting Lamb and five other marines were captured by a German patrol.

TREATED THEM BADLY.

"They threw us into a ditch half full of water in the front-line trenches," he said, "because they were expecting another attack and had no time to send us to the rear. We kept us there without food or drink for six days. Sometimes they would look in upon us and taunt us by shouting 'Wasser! Wasser!' Our hand leggings became so tight in the water that our legs swelled and we could hardly stand. When a chance for escape did come only two of us, a chap named J. W. Starkey of Louisville, Ky., and I were strong enough to make the attempt.

"One night we were being guarded by only three sentries, who had placed their guns and grenades on the parapet in front of them. We slipped up, grabbed the guns and shot them. As we leaped out I tossed one of the grenades back and it finished our little job with the sentries. It was only 1800 yards to our own lines, but so darkened were we that it took us seven nights to make it."

It was for this affair that Lamb got his first citation. He won the second a short time later at Soissons. He was handling a machine gun and Pvt. Starkey, was helping him. Then they got orders to fall back. Starkey fell, shot through the chest. Joe stumbled across the body and got his first whiff of mustard gas.

Putting on his gas mask, he picked up Starkey's body and carried it back to where two trees marked a spot he could find again. He was burying his friend when a machine bullet came along and tore off the oxygen canister of the mask. He was rescued and later recovered in a hospital. In recognition of this gallant act Gen. LeGrand of the French army pinned the croix de guerre on him and kissed him on both cheeks.

"It wasn't so bad if only the general had kissed me," he said, "but the French walking patient in the hospital had to come around and do that."

ON PARLIAMENT.

to Any One and no
y Intellectual.

T. P. O'CONNOR.
CORRESPONDENCE.]

Fein prisoners awaits French's re
covery, as well as other things. Lord
French is another case of extraordi
nary reversal of old opinions when
comes to every official sent from
England to govern Ireland. Lord
Carnarvon, Lord Dudley and Lord
Wimborne all went to Ireland a
Unionists. All come back home
rulers, and the general report is
that Lord French has undergone
the same change. But I do not
look for any immediate attempt by
Lloyd George to find a solution of
the Irish question. He is too ab
sorbed in the Peace Conference and
the threatening specter of labor at
his door, and as he will not offer
now or at any time do anything to
risk his Premiership, he does not
yet feel strong enough to break
with Carson and seek support, as
he always contemplates, in returning
to the Liberal fold, temporarily
abandoned.

PLENTY TO DO AT HOME.

Besides, at present he has many
measures to pass rapidly through
Commons to keep labor quiet, and
as a gigantic housing scheme which
will strain all the energies of Com
mens for several months.

He has to choose between the
English and Irish specter, and as
the English is nearer home and
more formidable, Lloyd George pre
fers to deal with the home rather
than the Irish specter.

Pressure may come upon him
some months hence if toward the
close of the Peace Conference Presi
dent Wilson urges settlement of the
Irish question, but Ireland has
been excluded up to the present by
necessary absorption of the Presi
dent in urging the League of Na
tions.

Finally, Ireland supplies this week
its usual contribution of humor or
paradox. An Irish member asked
why the police forbade the circula
tion in Ireland of a pamphlet en
titled "Grammar of Anarchy." The
Irish Attorney-General answered
solemnly that the pamphlet counse
aged sedition and disorder and could
not be tolerated. The joke is that
the "Grammar of Anarchy" consists
entirely of quotations from rebel
lious speeches of Carson, Bonar Law
and F. E. Smith in days before these
gentlemen were received into the
high official fold.

WHAT CONSULS SAY.

According to the most authentic
information available, 181 steamers,
each having a capacity of more than
1000 tons deadweight, aggregating
1,189,285 tons, will be built at va
rious leading shipbuilding yards in
Japan in 1919.

The present crop of sour oranges
in the Province of Seville is consid
ered to be much larger and of better
quality than last year's. The fruit
in general is sound, of good size, and
practically free from the blight
which for many years has caused
great damage to the orange orchards.

With the exception of Switzerland,
Spain, and the Balkan countries,
Roumania excluded, it is stated that
Italy is behind all the other coun
tries of Europe in the use of agri
cultural machinery. Up to the
war, owing to the abundance of
cheap labor, hand power was not
only generally preferred in all farm
ing operations but was necessitated
on the score of economy.

From data gathered from the
various consular districts it is re
vealed that the growing of cot
ton peppers is confined principally to the
States of Vera Cruz, Aguascalientes,
San Luis Potosi, and Lower Cali
nia, and the district around San Bar
tin, in the State of Puebla. The
latter district is found to be in nor
mal times one of the most important
for the cultivation of this product
for export, the possibility for the
crop being very extensive.

During the year 1918 France pur
chased more commercial automo
biles from the United States than
any other country, buying $300
worth $12,920,029; England ranked
second with 2030 cars for $4,
$41; and Canada third with 1
cars, valued at $2,035,464. Canada
was the largest buyer of American
passenger automobiles, purchasing
4543 cars for $7,141,106; Australia
second, 3826 cars for $3,271,
and Japan third, 2699 cars for
$2,877,692.

The New Zealand government has
outlined a generous scheme for the
settling of returned soldiers on the
land in this dominion, with a view
of developing the large tracts of
wild land still found in different
parts of the country. It is proposed
to appropriate $4,866,500 during the
coming year for this purpose, which
is to be used partly in taking up
large estates and dividing them into
small allotments, and in making ad
vancements to soldiers in order to
give them funds to begin farming.

The motor car, motor bicycle, and
tricycle trade in New Zealand has
fallen off materially during the last
two years, and will doubtless con
tinue at a lower rate as long as the
exceptionally high price of benzine,
gasoline, etc., continues. However,
motor cars are being put to more
practical use in the country than
ever before, since farmers are using
them extensively for different kinds
of work about the farm and in the
port wherever it is possible, with
such attachments and improvements
as are now on the market to
them to different kinds of work.

Cantonal committees charged with
the encouragement of agriculture
and industry throughout Switzerland
are established by a law recently
passed by Congress. The Ministry of
Agriculture will have supervision
over these committees, whose func
tions are defined by article 5 as fol
lows: "They especially the construction of roads,
canalisation of rivers, the protec
tion and cleaning of estuaries, the
providing of water for irrigation,
the gathering of statistics of agricul
ture and industry, enforcement of
the labor laws, protection of the Indi
dian race, and all other matters
that have to do with the promo
tion and development of agricultural
and national industries."

Thirty-seven women workers have
been presented with the Royal Red
Queen Elizabeth by the Belgian Min
ister. Two Japanese and one Amer
ican women were among those who
received the decoration.

WERE BOCHES FOOLED BY MUD?

ory of Soldier Made Prisoner at Chateau Thierry.

he Marines may Have been Mistaken for Germans.

Huns' Uniforms so Stained They Looked Gray.

(From the Chicago News.)

Which won the battle of Chateau
Thierry, the American grit in the
souls of our marines or the French
mud in their clothing.

It was a little of both in the
story of Joseph C. Lamb of Chi
cago. Joe thinks he ought to know
something about it, for it was there
that he fought the boches for six
days, where he became a prisoner,
from which he and a companion escaped
and where he won the little star
that adorns the ribbon of his war
cross.

"We had just come up from
Verdun," Joe explained, "where we
had been wallowing around in the
mud until our stained uniforms
looked almost exactly like the Ger
man field gray. The boches had
started to waits right through—
we had with them twenty civilians
and witnesses had been labeled
'Huns in Paris,' without knowing we
were there. The French were giving
us

WERE MISTAKEN FOR HUNS.

We have always believed that,
when they first saw us they mis
took us for a German 'detachment
because of the altered color of our
uniforms.' If so, it was an ex
pensive mistake. We went right to
work, although we had nothing but
rifles and machine guns and they had
everything—cannon, machine gun
nests and the pick of the Prussian
army. They stood up to us man
fully until it came to cold steel. And
then we found out something about
the courage they didn't know they
had. Sometimes our boys couldn't
get action fast enough with the
rifles, but clubbed rifles and let
them have it with the butt. It was
there we won the name 'Devil
Dogs.'

Although four bullets struck his
body in the fighting none of them
killed Lamb. Two just passed
through his clothes. One was
stopped by a prayer book in his right
breast pocket and another was
turned aside by a metal pencil in
his left pocket. Joe says that the
bullet in the prayer book touched
the words, "He shall live an
eternity." After he had come un
scathed out of this terrific fighting
he and five other marines were
taken by a German patrol.

TREATED THEM BADLY.

"They threw us into a ditch half
filled with water in the front-line
trenches," he said, "because they
were expecting another attack and
had no time to send us to the rear.
They kept us there without food or
water for six days. Sometimes they
would look in upon us and taunt
us by shouting 'Wasser! Wasser!'
Our head leggings became so tight
from the water that our legs swelled
until we could hardly stand. When
the chance for escape did come only
three of us, a chap named J. W.
Hunter of Louisville, Ky., and I
were strong enough to make the at
tempt.

"On the night we were being
guarded by only three sentries, who
had placed their guns and grenades
on the parapet in front of them.
We crept up, grabbed the guns
and shot them. As we leaped out
of the trench one of the grenades back
of us finished our little job with
three Huns. It was only 1500
yards to our own lines, but so
exhausted were we that it took us
eight hours to make it."

It was for this affair that Lamb
got his first citation. He won the
second a short time later at Soissons
while bandaging a machine gun and
Lieut. Starkey, was helping him.
Starkey got orders to fall back.
Lamb fell, shot through the
thigh. Joe stumbled across the
field and got his first whiff of mus
tard gas.

Putting on his gas mask, he
dragged Starkey's body and car
ried it back to where two trees
stood a shot he could find again.
Then leaving his friend when a
German bullet came along and tore
the oxygen canister of the mask,
Joe was rescued and later recovered
in a hospital. In recognition of
this deed Gen. LeGrand of the
French army pinned the croix de
guerre on his breast and kissed him on
both cheeks.

"It wasn't so bad if only the gen
eral would keep still," he said, "but
when he kissed me," he said, "but
the old French walking patient in the
end had to come around and do
the same thing.

After lying sightless and dumb
for several weeks he began to re
cover. Now he is home with his
wife in Illinois and two wound
stripes on his arm.

TERRAZAS III IS KILLED AS BANDIT.

[SPECIAL CORRESPONDENCE.]

JUAREZ CITY, Feb. 21.—Luis
Terrazas III, rebel "general" and
reputed grandson of the former
millionaire Chihuahua ranch
owner of the same name, has been
killed in the state of Tlaxcala, while
he was the bandits of Marcelo
Caraveo, according to reports re
ceived from Puebla.

Terrazas, who was about 25 years
old, is credited with being the leader
of a sanguinary chapters
of the history of the modern Mex
ican. Daring to foolhardi
ness, he had, on numerous occasions
been in imminent peril of death
before his body was recovered, it
is said, to have borne the scars of
battle.

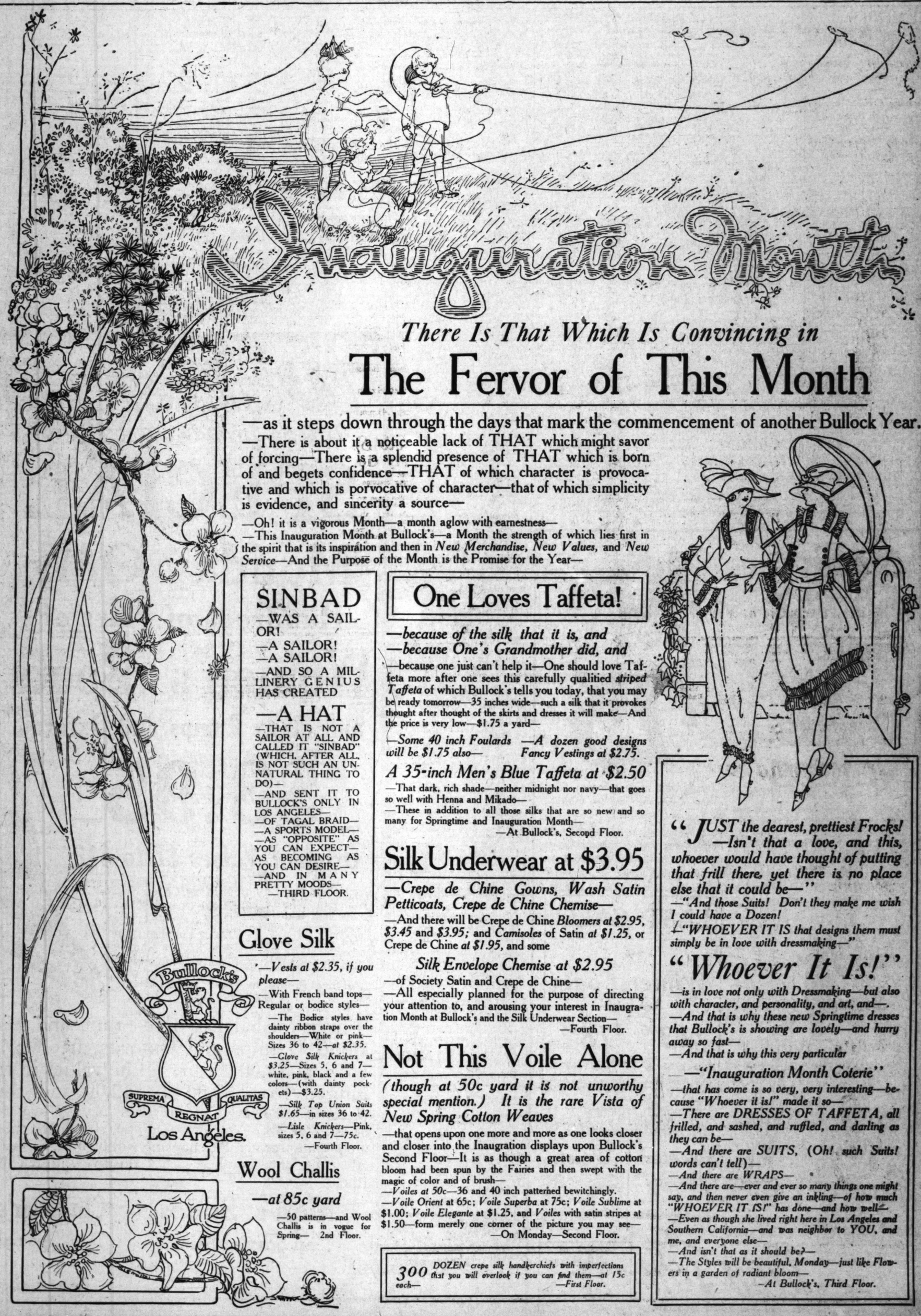
The brigade was venturing
near the village of Cholula,
it was set upon by nearly a
thousand inhabitants. He killed
two before succumbing to a ma
jority.

TO REVISE TARIFF.

[SPECIAL CORRESPONDENCE.]

TOKIO, Feb. 1.—To prepare for
the coming economic competition
the world is signed Japan has de
cided to appoint a special com
mission for the revision of her
tariff. The commission will
be under the direct supervision
of the Foreign Minister.

The tariff revision commission
will be organized with not
less than 30 members repre
sentative of the industries affected by the
changes in tariff.



There Is That Which Is Convincing in

The Fervor of This Month

—as it steps down through the days that mark the commencement of another Bullock Year.
—There is about it a noticeable lack of THAT which might savor of forcing—There is a splendid presence of THAT which is born of and begets confidence—THAT of which character is provocative and which is porvocative of character—that of which simplicity is evidence, and sincerity a source—

—Oh! it is a vigorous Month—a month aglow with earnestness—
—This Inauguration Month at Bullock's—a Month the strength of which lies first in the spirit that is its inspiration and then in *New Merchandise, New Values,* and *New Service*—And the Purpose of the Month is the Promise for the Year—

SINBAD

—WAS A SAILOR!
—A SAILOR!
—A SAILOR!
—AND SO A MILLINERY GENIUS HAS CREATED

—A HAT

—THAT IS NOT A SAILOR AT ALL AND CALLED IT "SINBAD" (WHICH, AFTER ALL, IS NOT SUCH AN UNNATURAL THING TO DO)—
—AND SENT IT TO BULLOCK'S ONLY IN LOS ANGELES—
—OF TAGAL BRAID—
—A SPORTS MODEL—
—AS "OPPOSITE" AS YOU CAN EXPECT—AS BECOMING AS YOU CAN DESIRE—
—AND IN MANY PRETTY MOODS—
—THIRD FLOOR.

Glove Silk

—Vests at $2.35, if you please—

—With French band tops—Regular or bodice styles—
—The Bodice styles have dainty ribbon straps over the shoulders—White or pink—Sizes 36 to 42—*at $2.35.*
—*Glove Silk Knickers* at *$3.25*—Sizes 5, 6 and 7—white, pink, black and a few colors—(with dainty pockets)—$3.25.
—*Silk Top Union Suits $1.65*—in sizes 36 to 42.
—*Lisle Knickers*—Pink, sizes 5, 6 and 7—*75c.*
—Fourth Floor.

Wool Challis

—at 85c yard

—50 patterns—and Wool Challis is in vogue for Spring— 2nd Floor.

One Loves Taffeta!

—because of the silk that it is, and
—because One's Grandmother did, and

—because one just can't help it—One should love Taffeta more after one sees this carefully qualitied *striped Taffeta* of which Bullock's tells you today, that you may be ready tomorrow—35 inches wide—such a silk that it provokes thought after thought of the skirts and dresses it will make—And the price is very low—$1.75 a yard—

—Some 40 inch Foulards will be $1.75 also— —A dozen good designs Fancy Vestings at $2.75.

A 35-inch Men's Blue Taffeta at $2.50

—That dark, rich shade—neither midnight nor navy—that goes so well with Henna and Mikado—
—These in addition to all those silks that are so new and so many for Springtime and Inauguration Month—
—At Bullock's, Second Floor.

Silk Underwear at $3.95

—Crepe de Chine Gowns, Wash Satin Petticoats, Crepe de Chine Chemise—

—And there will be Crepe de Chine *Bloomers at $2.95, $3.45* and *$3.95;* and *Camisoles* of Satin *at $1.25,* or Crepe de Chine *at $1.95,* and some

Silk Envelope Chemise at $2.95

—of Society Satin and Crepe de Chine—
—All especially planned for the purpose of directing your attention to, and arousing your interest in Inauguration Month at Bullock's and the Silk Underwear Section—
—Fourth Floor.

Not This Voile Alone

(though at 50c yard it is not unworthy special mention.) It is the rare Vista of New Spring Cotton Weaves

—that opens upon one more and more as one looks closer and closer into the Inaugration displays upon Bullock's Second Floor—It is as though a great area of cotton bloom had been spun by the Fairies and then swept with the magic of color and of brush—
—*Voiles at 50c*—36 and 40 inch patterned bewitchingly.
—*Voile Orient* at 65c; *Voile Superba* at 75c; *Voile Sublime* at $1.00; *Voile Elegante* at $1.25, and *Voiles* with satin stripes at $1.50—form merely one corner of the picture you may see—
—On Monday—Second Floor.

300 DOZEN crepe silk handkerchiefs with imperfections that you will overlook if you can find them—at 15c each—
—First Floor.

"JUST the dearest, prettiest Frocks! —Isn't that a love, and this, whoever would have thought of putting that frill there, yet there is no place else that it could be—"
—"And those Suits! Don't they make me wish I could have a Dozen!
"WHOEVER IT IS that designs them must simply be in love with dressmaking—"

"Whoever It Is!"

—is in love not only with Dressmaking—but also with character, and personality, and art, and—.
—And that is why these new Springtime dresses that Bullock's is showing are lovely—and hurry away so fast—
—And that is why this very particular

—"Inauguration Month Coterie"

—that has come is so very, very interesting—because "Whoever it is!" made it so—
—There are DRESSES OF TAFFETA, all frilled, and sashed, and ruffled, and darling as they can be—
—And there are SUITS, (Oh! such Suits! words can't tell)—
—And there are WRAPS—
—And there are—ever and ever so many things one might say, and then never even give an inkling—of how much "WHOEVER IT IS!" has done—and how well—
—Even as though she lived right here in Los Angeles and Southern California—and was neighbor to YOU, and me, and everyone else—
—And isn't that as it should be?—
—The Styles will be beautiful, Monday—just like Flowers in a garden of radiant bloom—
—At Bullock's, Third Floor.

THE VENICE OF PRUSSIA.

Danzig, Claimed by Poland, a City of Many Canals.

Streets are Crooked Enough to Suggest Boston.

Famous St. Mary's Church Like Mighty Fortress.

[From Bulletin of National Geographic Society.]

Picture a far north Venice, cut through with streams and canals, equipped also with a sort of irrigation system to flood the country for miles about, not for cultivation, but for defense; a city of typical Philadelphia streets, only with those long rows of stoops made of stone and highly decorated, and jutting into the roadway instead of on the sidewalk, and you catch a glimpse of the composite Danzig.

As a city of churches Danzig vies with Brooklyn; its crooked, winding streets suggest those Boston thoroughfares of cowpath derivation; and were its grain warehouses more modern the visitor might believe himself in Minneapolis. Minneapolis, that is, until he heard their names—such names as Golden Pelican, Little Ship, Gray Goose and Milk Maid—then he might look about for some popular resorts of New York's Greenwich Village.

FORTRESS-LIKE CHURCH.

Physically, Danzig escaped many effects of the Reformation. Even in her famous St. Mary's Church, one of the largest Protestant edifices in the world, covering an area as great as the Cathedral of Notre Dame in Paris, are to be found reliquaries and manuscripts, embroideries of Roman, Byzantine and Gothic designs, treasures in precious metals, stones and ivories, and a noted collection of vestments. In appearance almost as much like a fortress as a church, bringing to mind Luther's militant hymn, "A Mighty Fortress Is Our God," the church has been called "one of the most German things in Germany." In many ways it suggests the Prussian militaristic spirit. From the vaulting, for example, projects one of Napoleon's cannon balls.

The streets of Danzig are lined with ornate old houses of the Hanseatic period, crowned with high gables, often profusely ornamented. Balconies overhang the streets and in spite of the impediment they offer to traffic many of the elevated stone porches remain. Gargoyles grin from ancient walls. Vistas abound. There are many old water gates. One of these, the Hobe Tur, is fashioned after a Roman arch. Another, the Kran Thor, with each successive story projecting farther than the one below, looks like the leaning tower of Pisa.

A VARIED EXISTENCE.

Danzig's beginnings are not known. Poland, Denmark, Pomerania and Brandenburg held it at various early times. In the fourteenth century it came under the sway of the Teutonic knights. Not long afterward it became one of the four centers of the Hanseatic League. With the decline of the league it allied itself with Poland, retaining most of its rights as a free city. Russians and Saxons took the city and the score or more neighboring villages it governed in 1734.

When Poland was partitioned, four years before the American colonists signed the Declaration of Independence, Danzig was separated from Poland, and twenty-one years later Prussia gained possession of it. Again made a free city by Napoleon, it passed once more to Poland, then back to Prussia in 1814.

PRODUCTION AND USES OF VEGETABLE TALLOW

The American Consul at Hankow in 1906 reported that a small consignment of vegetable tallow had been shipped from Hankow to the United States as a sample, but that no business had resulted therefrom, and all of the exports of this product—about 26,000,000 pounds for the year—had gone to Europe. The American Consul at Hankow in 1918, reporting on the trade for 1917, stated that 10,500,000 pounds of vegetable tallow, valued at $1,400,000, were exported to the United States, out of a total export from China of 20,200,000 pounds. Hankow handles the whole of China's exports of this product. The best quality, the Kinchow, and the second quality, the white, are used in making high-grade toilet soaps and face creams. The third and fourth qualities, which are of a greenish shade, are used in cheaper soap and candle manufacture.—[Commerce Reports.

A YANK IN VERDUN

BY H. SPEARMAN LEWIS.

Our car was at the crest of the hill, in what had been No Man's Land. Barbed wire entanglements stretched in every direction like wheat fields. And yet men had fought through them and whipped machine-gun crews as well.

Trenches were as plentiful and varied as chicken tracks. Some were holding as well as if occupied yesterday. Others had caved in from winter rains. All showed superhuman and everlasting labor.

No trees, not even stumps. No rocks—just road, fields, yellow dirt to mark the trenches, rusty wire and rain and mud—and so they lived till the Yanks went over. Today the field has been cleaned and swept and salvaged by the cleaners until nothing remains but the barbed wire, too hazardous to handle.

We passed from what had been the Yank-French front line trenches to the German trenches—perhaps 150 feet—quite casually. I was conscious of no sensation except intense solitude and calm. When we returned to our car a great white road stretched before us rebuilt by doughboys who otherwise are marking time while the Peace Conference deliberates. In fact, the arteries of France have been reopened by the boys in khaki while diplomacy fences.

When we reached Essey, well within the devastated area, I stepped from the car into hell with the fires drawn, the basement flooded, the walls caved in and the roof blown off! Underfoot was a slimy but open road—rebuilt with a neatness that mocked the chaos of the little church that had slid into the main street and had been dumped back uphill again.

The church seemed to offer shelter and I slid up the hill to find four walls and no roof. In the chancel scattered about were a lot of funny little figures. One, a bishop or something, had his hand extended as if in frantic warning not to approach. A bit of his face had been chipped away and the little man was as earnestly bidding us be careful as though breath was in him.

A negro emerging from a crude shelter carrying a piping hot tin of stew, directed us without questioning to the source of our heart's and stomach's desire. It may once have been a stable or a cafe, the front room of the leading citizen or a wagon shelter. Shells leave no identifying cards. Today it serves as a semi-shelter for a mess sergeant's field stove, with what is left of the walls serving as a windbreak. A section of the roof remained intact. A hole above served as a natural chimney for there was not enough stove pipe to reach the roof and the smoke just went up and out.

From this crude kitchen many men were being served—fifty or a hundred. The shelter was very small so they filled their mess kits and stepped outside. Outside in the rain, and with the ruins of a brick wall as their table, they stood and ate.

We were very hungry and the beefsteak and potatoes were very good. We passed around the cigarettes and got an extra pot of American coffee.

At Flirey—Flirey of fame—the complete desolation came to me more poignantly than at any other point—not because it was Flirey, for after leaving Essey ruins made no further impressions upon me except the cumulative operation of convictions that were rapidly forming.

My first view of Flirey—once a village of, say, 300 houses—was from a hilltop bisected by our road. No one lives there now, nor has lived there for months, except the outpost doughboy. And in all this universe of ruin we had parked our car in the center of a road over which it seemed as if no other human would ever travel, to be politely told to "move on" by an M.P. (military police) who stepped from nowhere and directed a second truant car upon its way as majestically as if he had been policing traffic at Spring and Fifth streets.

The balance of the day was a blur of ruins, one village fading into another. I remember Thiacourt because a fine Carolian, whose battalion buried the dead, told me how the Yanks had got the Huns' goat at Thiacourt by walking right up to the wire, digging in "just about enough to scratch the sod, and calmly shooting it out" with the Hun intrenched in concrete dugouts and sandbag shelters. Many Yanks made the big investment, but the boys who came on took pay in full.

The hill up which they crawled and dug and went hungry and thirsty as, inch by inch, they cut the distance looks like a mountain. It is pockmarked with shallow holes.

Still, Thiacourt was but an incident, freshened in memory only because of the looming hill and because, a month ago, in a little Dijon cafe, I had heard the story of its taking from a man who had buried its dead. And he told it very quietly, as do those who have chummed with death.

The following day we set forth for St. Mihiel. We had hoped to get to Verdun, but an early blowout in our machine made St. Mihiel our terminal. St. Mihiel is famous in this war as the apex of the wedge that the Germans shoved into that area and held for four years—until the Yanks blew him out last summer.

They say that preliminary bombardment and barrage were classic in military annals. I have heard it described technically. All I know is that Gen. Pershing decided that salient was a good place to blot out to give his doughboys a little appetizing work, and the whole crushing force of the American army was turned loose there one night.

In thirty-six hours the salient wasn't; 17,000 prisoners had been captured and an area of fifteen to twenty miles deep at that point had been "liberated," which is a military term and substitute for blown up and made uninhabitable.

One house in St. Mihiel is typical of all, although St. Mihiel is not totally destroyed. A great hole through the roof, or through a wall. An explosion that blows off most of a roof, sends the floors crashing to the cellar. Where the floors once rested is cut as clean from the supporting walls as though done with a razor. Some buildings have been reduced to powder. Seldom do marks of fire show in the smaller buildings. Made of stone, there is little to burn. The house of cards just comes tumbling down.

We set out for Verdun, via a western road from Toul, going in a general way in the direction of Bar le Duc, Commercy, crossing the Meuse and following the left bank to a point fifteen miles out of Verdun, where we crossed on an engineers' made bridge and entered Verdun from the national highway.

Much of the road in the valley of the Meuse was very bad. The river is high and the ground marshy. Water frequently up to car wheel hubs. Valley here is from one to two miles wide, commanded on both sides by hills, and it was here that the two great armies fought back and forth in the water, losing thousands of men. But the Yanks got across!

At 3 o'clock in the afternoon a doughboy stepped from his sentry box and waved us across a draw bridge, and we were in Verdun, cemetery of Hohenzollern hopes! As towns go in Europe, Verdun is something of an infant. Its present citadel dates back only some 600 or 700 years; hence it is rather among the moderns.

The nearest thing I can give you as a simile is an inverted coffee cup on one of the old-fashioned and expansive soup plates. The soup plate not inverted. The inverted cup is Verdun.

Inside the cup, tunneled far below even the high-explosive shells, lived the resting or supporting troops; 35,000 could be taken care of there when relieved from period of trenches.

The actual hand-to-hand fighting, in which the Huns admit losing more than 500,000 men killed and wounded, all occurred on the ridge of hills five miles out. The French held the trenches just far enough over the hills to see what the Boche was doing on the other side. Occasionally the Boche would make a specially-determined drive and would get over the ridge of the hill. In fact, he took two outlying forts, or strong points.

But he didn't get Verdun, and he didn't nearly get it. He partially encircled it and he shelled the citadel and the little town clustered about it to his heart's content. But the Meuse still lay between, and men slept and rested underground, and ammunition was stored there, and food cooked, and clothes dried.

We were punctilious to obtain French permission to enter the citadel. A Poilu was detailed as our guide, and we tramped up and down the underground corridors for two hours. It takes four to complete that circuit. The side of the passageways or tunnels is about that of a subway bore. The walls are of brick, dry, white-washed, and steam pipes crackle cheerily. We are 300 feet underground.

Soldier garrisons were eating, drinking their red wines, sleeping. A moving-picture theater, a chapel with right pretty stained-glass windows and a great kitchen claimed our attention.

Floors of concrete, with a little narrow-gauge track buried along each passageway—for ammunition and supplies. Electric lights blazed and the hush of earth weighed solemnly.

A winding stairway took us to the open sky, and I stood atop of Verdun, and I looked out across the Meuse. A shell had splinted the rock at my feet. I picked up two small pieces and shoved them in my coat. And right over there—right along those hills—a million men had fallen!

Verdun will be rebuilt, because it is a railroad head and a strategic military point. Today it is more wrecked than not, but still habitable in some sections that nestle outside the great citadel.

CHURCHES ARE ASKED TO AID HOME GARDENS.

MINISTERS REQUESTED TO CARRY MESSAGE TO CONGREGATIONS FEBRUARY 2.

[A. P. CORRESPONDENCE.]

WASHINGTON, Jan. 20.—Forty thousand ministers, covering every denomination in the United States, have been requested by the National War Garden Commission to aid in the campaign for victory gardens. The commission suggests that on Sunday, February 2, the message of the importance of home food production should be carried to the congregations.

The National War Garden Commission is sending to the 40,000 ministers data on home food production and garden books. The United Society of Christian Endeavorers, from its headquarters in Boston, has joined in the campaign, and the Rev. Francis E. Clark has sent out a call to thousands of members of that organization with the commission's data. The letter from the commission to the ministers says, in part:

"To co-operate with the plans worked out by the United States Food Administration for helping to solve the post-war food problems, the commission's efforts for increased food production and home conservation will be continued during 1919.

"This commission bespeaks your helpful co-operation in conveying to your people the message of food needs. To give this message intensive force, it is suggested that these needs be emphasized the same day throughout the country. May we ask that you bring the matter before your congregation on February 2, 1919, and that you suggest that copies of our books on 'Home Gardening' and 'Home Canning and Drying' may be had free of charge upon application to this commission."

Reports of the National War Garden Commission show that organization work is going on in nearly every town in the United States. Thousands of posters are now being distributed through the agricultural agents of the United States Railroad Administration and other agencies in the various towns and cities.

TESLA'S LATEST.

Moon Does Not Rotate, nor do Radiograms Through Air.

In an article in the Electrical Experimenter, Nikola Tesla, inventor, classes as "famous scientific illusions" the generally accepted theory of the moon's axial rotation, the theory of the pointed lightning rod and the theory that wireless messages go through the air.

"It is well known since the discovery of Galileo that the moon, in traveling through space, always turns the same face toward the earth," says Mr. Tesla's article. "That is explained by stating that while passing once around its mother planet the lunar globe performs just one revolution on its axis. The spinning motion of a heavenly body must necessarily undergo modifications in the course of time, being either retarded by resistances internal or external, or accelerated owing to shrinkage or other causes. An unalterable rotational velocity through all phases of planetary evolution is manifestly impossible."

Dr. Tesla says that a cosmic coincidence which would make the moon revolve just once every time it makes an orbital journey around the earth would be miraculous.

"The moon does rotate," he concludes, "not on its own, but about an axis passing through the center of the earth, the true and only one."

Dr. Tesla says that wireless messages between stations any great distance apart do not follow the earth's curvature through the air, but pass directly through the earth [illegible] says that Hertzian [illegible] through the thin strata of [illegible] tive air would constantly be [illegible] ed against the nonconductive [illegible] close to the earth's surface, [illegible] therefore in a sort of [illegible] losing force immeasurably [illegible] rebound. Only an infinitesimal [illegible] of the original wave energy, [illegible] says, would reach the receiver.

He visions a great station [illegible] will one day keep the earth charged with just enough electricity to [illegible] wireless sending transmitters [illegible] ple.

Gen. O'Ryan's Command

It is not often that a command perpetrates a veritable pun, however, [illegible] imprinted on the hoods of motor trucks of the American seventh Division. A recent [illegible] of the Gas Attack story in which a number of [illegible] arranged as to correspond to [illegible] constellation Orion. Now, as [illegible] one knows, the gallant and [illegible] commander of that division is [illegible] O'Ryan. The idea is clear, [illegible] haps a bit humorous. General [illegible] O'Ryan has proved himself a [illegible] tary star, and the Twenty-seventh [illegible] Division in its capture of Hermel and its thrust through the Hindenburg Line south of Gouy truly entitled to be considered [illegible] constellation.—[Outlook.

A two-year appropriation of $1,000,000 will be asked of Pennsylvania's Legislature for the assistance fund, to be used in [illegible] sions.

Bon Ton Spring Suit Coat Dress Values

$19.50 $25



Come Monday. Come any day. Real values can always be found here. Quality, style and best workmanship represented in every garment that we sell has made this the popular specialty shop of the city. Monday we advise you to buy the suits, coats and dresses at $19.50 and $25; they are real values.

LAST CALL!

175

Winter Coats

Reduced to

$13.95 $18.95

Values to $29.50 Values to $39.50

We have just 175 Coats that such great savings can be made on. Get one tomorrow. They are good for all-year wear.

MONDAY VALUES

Sweaters $3.95—$5.95

All-wool sweaters in slipover and coat-styles, all colors and sizes.

Waists $2.95—$3.95

New, beautiful models made of Georgette and Crepe de Chine; all colors and sizes.

Cape Values $15.00 $17.50 $22.50

Navy, Tan, Gray, Pekin.

Hat Values $6.75

Chic new styles.

Skirt Values $5.00

Made of poplin.

Bon Ton

347 and 349 South Broadway

The Popular Specialty Shop

Walker's Shoes

709 So. Broadway 429 So. Broadway

SPECIAL

Monday Only

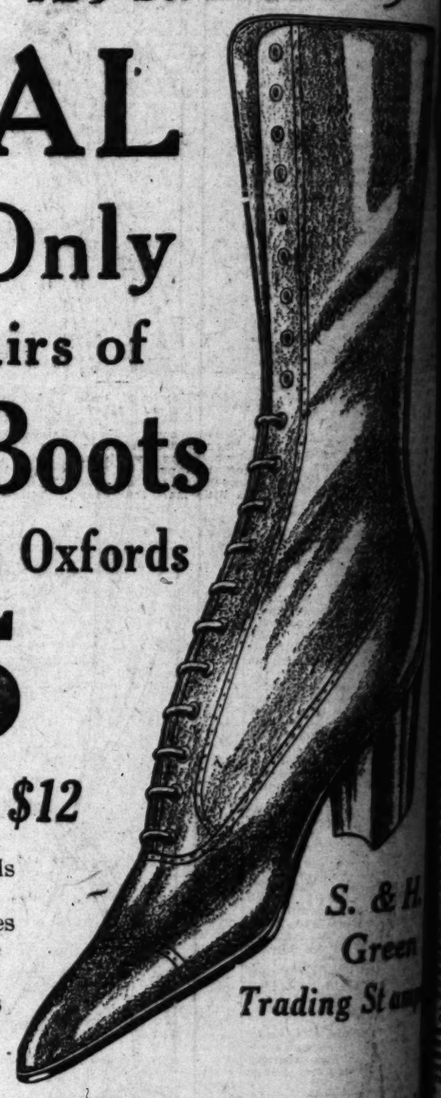
Hundreds of Pairs of

Women's Boots

and Many Pumps and Oxfords

$3.95

Original Values $7 to $12



Brown Kid and Calf
Gray Kid, White Kid
Black Dull Kid
Black Patent Colt
Cloth Tops, Leather Tops
LXV Covered Heels

Military, Cuban Heels
Hand-Turned Soles
Goodyear Welt Soles
Every Popular Type
And Style—Many Pretty Combinations

All Sizes From 2 to 8 and Widths From A to E in the Lot

S. & H. Green Trading Stamps

This is the balance of five thousand pairs of Women's Boots, Pumps and Oxfords that we advertised last week at $5.00 a pair. The values in the original lot ranged from $7.00 to $12.00 and there are some of each lot left. Not all sizes of any one style or kind, but all sizes in the lot. You may find your size in just the style footwear you are looking for. First choosing will be best, so you can readily see the advantage of responding early. Positively no telephone or mail orders filled.

Men's Shoes on Special Sale

Every Style and Kind

The Greatest Values You Ever Saw

Children's Footwear Specially Priced

in keeping with this Great Sale

Buy Children's Shoes NOW

A SANDSTORM IN THE DESERT

Mohammed El-Habib's Journey Across the Sahara.

Kept Alive by Diet of Camel Milk and Dates.

Moslem Faith and Hope Endured to the End.

[Times-Correspondence, London Times.]

It was Mohammed el-Habib, who came from the untraveled desert far away to the south of Morocco, who told the story of the sandstorm to the writer. For a long time he would come, perhaps once a year, to visit the writer at Tangier, riding fifteen days on his camel from his desert home to Mogador, and thence another sixteen to twenty days on foot to Tangier, for he seldom ventured on the sea. He would stay a week or two, and then, wearying for the desert, leave as unexpectedly as he had arrived.

In a moonlit garden in Fez Mohammed el-Habib told the true story of the sandstorm:

God's spring was over and God's summer was upon us, for every season, good or bad, is God's season, and every day God's day. In the days of prosperity our thoughts are for the present; in the days of distress we forget the days of prosperity. Days come and days go, and every day is written in the books [illegible] and with the summer came the great heat, and with the heat the withering of the grass and the drying up of the little pools in the stony [illegible]. So we dwellers in the black tents descended to the lower lands, where even in summer there is water in the wells, many [illegible] of us in all, numbering the men and children, with our flocks of sheep and our herds of camels. [illegible] days we spanned on, and the days we spanned on, and the grass we greased on such dry thorns [illegible] as they could find by the [illegible] wells, while our sheep ate as is the manner of the country, for each [illegible] was carried, tied to his bank, a bundle of hay, cut and dried in the [illegible] so that one and all nibbled as they went, and each carried food [illegible] his neighbor.

And so we reached the summer [illegible] where grew even palm trees [illegible] thorns, bushes, and we pitched our goat's-hair tents in a circle and [illegible] and after our journey. And when [illegible] camels and sheep and the sheep [illegible] we were rested we dispersed them [illegible] the surrounding country, to [illegible] on the dry grass, and, lest the [illegible] might be reduced, we sent [illegible] afield, for, there were other [illegible] in the country round.

[illegible] the she-camels that were in [illegible] were kept with us, and our food [illegible] dates and milk. The dates [illegible] purchased and brought with [illegible] the milk we always a [illegible]. Bread we had none, and [illegible] sugar we ate only on the [illegible] days. And in the summer [illegible] man can hunt or go abroad, [illegible] is the heat. Day is as the [illegible] of a furnace, and at night [illegible] is only half-cooled. Our [illegible] were spent under the shade of [illegible], listening to the wise men [illegible] the Word of God and [illegible] our children; and all can [illegible] write, and many know the [illegible] Koran by heart, and may [illegible] resting rest on such.

[illegible] days came, and days went by, [illegible] day was marked in the [illegible] of God. And then came the [illegible] year, that brings fear to the [illegible] the dwellers in tents. For [illegible] it blew softly, but the [illegible] of it increased in strength, [illegible] wings it bore the fine [illegible] and little whirlwinds [illegible] pillars of dust that passed [illegible] and above our tents, and [illegible]. And we prayed to God [illegible] merciful with parched lips [illegible] blood—for the heat was [illegible] of God. Hard we [illegible] toward the west, but we [illegible] to cover them, and hour [illegible] hour the walls were choked [illegible] sand. Our eyes, in pain, [illegible] nothing but death before us. [illegible] the water in the water-skins [illegible] be rationed, for we had filled [illegible] all before the walls were [illegible], and buried them in the [illegible] as east wind drinks the [illegible] through the skins. Under [illegible] tents we breathed the tempest [illegible] at down and awaited the judgment [illegible] of God, praying the while. And [illegible] the wind blew, and the daylight [illegible] the dusk, only the darkness [illegible] red; as the women lifted up [illegible] voices and wailed, and refused [illegible] be comforted.

[illegible] still the wind blew. [illegible] sheep were scattered in the [illegible], and fed, and our camels [illegible] regurgitated necks, lay low to [illegible] ground, uttering dull groans, and [illegible] their eyes distended in terror. [illegible] every now and again one would [illegible] loose from its hobbles and [illegible] forward for the desert to die. And still the wind blew.

Our water was almost done, and [illegible] looked us in the face, and [illegible] near. Then in the roaring [illegible] we took counsel, though our [illegible] could scarce be heard in the [illegible] of the wind, and some decided [illegible] try to reach other wells, three [illegible] journeys off, and others decided [illegible] to remain and trust in God. [illegible] many were too weak to move, [illegible] no efficiency of water for [illegible] journey, and such as went forth [illegible] their tents upon their camels [illegible] would, and after consigned [illegible] to the care of God [illegible] called [illegible]—and none to this [illegible] knows were they died.

[illegible] still the wind blew. [illegible] all the water that remained [illegible] my tent was in a large bowl, for [illegible] other skins had cracked and [illegible] no longer hold it, and we [illegible] filled the bowl up to its rim in the [illegible] and covered it with a wet [illegible].

And I said to the woman, my wife, [illegible] who waited us, has led us [illegible] the pathway of death; but let [illegible] complain. He and He alone, [illegible] the Omniscient and Omnipotent, [illegible] in His hands. Many have passed [illegible] us on many will follow, and [illegible] not if the child ——! Behold, we [illegible] still a bowl of water. [illegible] we will not drink, and in [illegible] night, and you and I will [illegible] him—but we will leave [illegible] bowl for him, so that [illegible] may restore him life."

[illegible] down to sleep, and at [illegible] he had only five sum[illegible] little life. When dawn [illegible] gloom in the sand[illegible], for it was the hour [illegible] I know not if I [illegible] eyes saw truly, for [illegible] door of the tent was [illegible] the bowl of water [illegible] and from the bowl [illegible] horned antelope, the [illegible] God's creatures, who

directly through the earth itself. He says that Hertzian waves passing through the thin strata of conductive air would constantly be deducted against the nonconductive strata close to the earth's surface, traveling therefore in a sort of polygon and losing force immeasurably at each rebound. Only an infinitesimal part of the original wave strength, he says, would reach the receiver.

He visions a great station which will one day keep the earth charged with just enough electricity to make wireless sending tremendously simple.

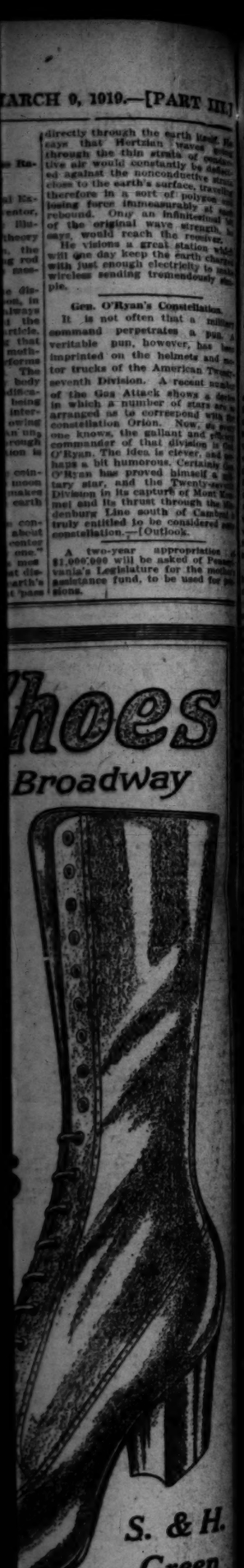
Gen. O'Ryan's Constellation.

It is not often that a military command perpetrates a pun. A veritable pun, however, has been imprinted on the helmets and motor trucks of the American Twenty-seventh Division. A recent number of the Gas Attack shows a design in which a number of stars are arranged as to correspond with the constellation Orion. Now, as everyone knows, the gallant and efficient commander of that division is Gen. O'Ryan. The idea is clever, and perhaps a bit humorous. Certainly Gen. O'Ryan has proved himself a military star, and the Twenty-seventh Division in its capture of Mont Kemmel and its thrust through the Hindenburg Line south of Cambrai is truly entitled to be considered a constellation.—[Outlook.

A two-year appropriation of $1,000,000 will be asked of Pennsylvania's Legislature for the mothers' assistance fund, to be used for pensions.

hoes

Broadway



S. & H. Green Trading Stamps

irs of Women's
advertised last
the original lot
here are some
style or kind, but all
e style footwear you
u can readily see the
hone or mail orders

's Footwear
ally Priced
ith this Great Sale
ren's Shoes NOW

A SANDSTORM IN THE DESERT.

Mohammed El-Habib's Journey Across the Sahara.

Kept Alive by Diet of Camel's Milk and Dates.

Stern Faith and Hope Endured to the End.

[Correspondence, Times-Times.]

I saw Mohammed el-Habib, who came from the untraveled deserts of Morocco to the south of Morocco, tell the story of the sandstorm of the writer? For a long time he would come, perhaps once a year, to see the writer at Tangier, riding fifteen days on his camel from his desert home to Mogador, and thence sixteen to twenty days on to Tangier, for he seldom ventured on the sea. He would stay a week or two, and then, wearying of the desert, leave as unexpectedly as he had arrived.

In a moonlit garden in Fez Mohammed el-Habib told the true story of the sandstorm:

"God's spring was over and, God's summer was upon us, for every season good or bad, is God's season, and every day God's day. In the spring properly our thoughts are given to the present; in the days of summer we forget the days of spring. Days come and days go, and never is written in the books of God.

"With the summer came the heat, and with the heat the drying of the grass and the drying of the little pools in the stony beds. We dwellers in the black tents ascended to the lower wells, where even in summer there is water in the wells, some forty cubits in all, numbering the men and children, with our flocks of sheep and our herds of camels. Then we passed on, and the grass we passed on such dry thorn bushes as they could find by the way, while our sheep ate as is the custom of the country, for each animal, tied to his back, a bag, cut and dried in the sun, that one and all nibbled as they went, and each carried food for himself.

"So we reached the summer pastures, where grew even palm trees and green bushes, and we pitched our goat-hair tents in a circle and began our journey. And when the goats and sheep and the sheep-dogs and we dispersed them in the surrounding country, to eat the dry grass, and, lest the flocks might be reduced, we sent out, for, there were other tents in the country round.

"The camels that were in milk we kept with us, and our food was dates and milk. The dates we had purchased and brought with us, and milk there was always a plenty. Bread we had none, and of water we ate only on the seventh days. And in the summer we can hunt or go abroad, for it is the heat. Day is as the fire of a furnace, and at night we are only half-closed. Our eyes peer under the shade of the burnous to the wise men concerning the Word of God and our children; and all can read and write, and many know the Koran by heart—and may God rest on such.

"So time came, and days went by, and I, the day was married in the tents. And then came the day that brings fear to the dwellers in tents. For the wind blew softly, but the wind increased in strength, and the wings it bore the fine sand—and little whirlwinds of dust that passed above our tents, scattered and prayed to God with parched lips and bloodshot eyes—for the heat was the fire of God. Hard we drove the wells, but we could not cover them, and hour after hour we were choked by the sand. Our eyes, in pain, wept but death, before us, water in the water-skins grew less, for we had filled the wells, but we had buried them in the sand. Then we ate wind drinks the sun through the skins. Under the sun roasted the tempest and awaited the judgment of the white. And the wind blew, and the daylight was as the dusk, only the darkness was not the darkness of night, but the darkness of the sun. And in the faces, and the wind was in the roaring of a lion, so that our mouths could not be heard in the tent, and some decided to ride to other wells, three days off, and others decided to remain and trust in God. But we were too weak to move, for the deficiency of water for drink, and such as went forth fell upon their camels, and after consigning the cares of God and man to this world and none to this one they died.

"And the wind blew.

"There was water that remained in a large bowl, for the bowl had cracked and could not hold it, and we filled it up to its rim in the morning and covered it with a wet cloth.

"And the woman, my wife, who had served us, has led us in the valley of death; but let her name and He alone, for her deaths are not our deaths. Many have passed over, and many will follow, and I am the child ——! Behold, I am still a bowl of water. Let him not drink, and in the end he will give the child to drink, and you and I will die, but we will leave a bowl of water for him, so that he may live."

Then Mohammed el-Habib, who is old, and with the years of wisdom, and the years of sorrow, and the years of God, fell asleep, and in the morning he was dead.

"And the wind blew.

"And the sand scattered in the tent, and our camels, lay low in the sand, and our camels, lay low in the sand, uttering dull groans, and the camels distended in terror. And some one would moan and again one would moan, and its hobbles and its head to the desert to die. And the wind blew.

"And it was almost done, and I was in the face, and I was in the roaring of the camel, though our throats were so parched that we could not be heard in the tent, and some decided to ride to other wells, three days off, and others decided to remain and trust in God. But we were too weak to move, for the deficiency of water for drink, and such as went forth fell upon their camels, and after consigning the cares of God and man to this world and none to this one they died.

"And the wind blew.

"There was water that remained in a large bowl, for the bowl had cracked and could not hold it, and we filled it up to its rim in the morning and covered it with a wet cloth.

"And the woman, my wife, who had served us, has led us in the valley of death; but let her name and He alone, for her deaths are not our deaths. Many have passed over, and many will follow, and I am the child ——! Behold, I am still a bowl of water. Let him not drink, and in the end he will give the child to drink, and you and I will die, but we will leave a bowl of water for him, so that he may live."

Then Mohammed el-Habib, who is old, and with the years of wisdom, and the years of sorrow, and the years of God, fell asleep, and in the morning he was dead.

"And the wind blew.

"And the sand scattered in the tent

The People and Their Troubles

DOROTHY DIX TALKS



Why Marriages Fail.

BY DOROTHY DIX.

A man wants to know what is the matter with matrimony.

"Why is marriage so generally a failure, and why do so few people find any happiness in the holy estate?" he asks.

Marriage is a failure because men and women enter into the most binding of all contracts with less thought and consideration than they give to buying a new hat.

If they were going to buy a house they would hire a lawyer to look up its title, but they marry people without ever investigating what sort of mortgages rest on their past lives. If they were going to pay as much as $35 for a dog, they would be careful about its pedigree, but they do not bother to find out what rotten strains of blood may flow in the veins of the men and women they marry and that they will inflict on their children.

No other enterprise in which people engage in which they exercise as little forethought as they do in marriage would turn out any better than marriage does.

* * *

Marriage is a failure because people deliberately pick out one kind of husband or wife when they want another, expecting the marriage service to work some sort of miracle that will change the individual they have chosen for a life mate into something entirely different. The man who desires an industrious, thrifty, economical wife doesn't marry a domestic girl who has taken the blue ribbon for breadmaking. He picks out a little fluffy ruffles whose idea of heaven is to live in a smart hotel and look like a fashion plate.

The girl who yearns to ride in a limousine and wear Paris frocks, and have a box at the opera, doesn't pick out for a husband a business man who thinks in dollars and cents and who has the gift of gathering dollars. She selects a dreamy poet or an up-in-the-air idealist who will never be more than one lap ahead of the Sheriff.

And because fluffy ruffles can't cook and won't cook and the dreamer will never learn how to make money, the man and the woman are disgruntled and discontented and bat matrimony. Yet their position is no more unreasonable than it would be if they had bought a bunch of violets that took their eye and appealed to their taste, and then found it wasn't beefsteak when they got it home.

Matrimony is a failure because human nature lacks adaptability. When you think of a man and woman who come of different heredity, who have had a different environment and a different education, who have different ideals and different tastes, undertaking to live together in the intimacy of the home circles, it is not strange that they get on each other's nerves. The wonder would be if they did not fight over everything from politics to pie.

People get just as tired of their parents, their friends, their brothers and sisters, their business partners, and just as much irritated by their little ways and personal peculiarities, as they do of their husbands and wives. But they don't have to be perpetually with their relations, parents and friends. They have the relief of absence and so are saved from hating them. When we acquire sufficient wisdom to introduce judicious separations from our husbands and wives we shall take the curse off of matrimony.

Marriage is a failure because we are all selfish. Husbands and wives are intent on getting the best of the bargain for themselves, and pursuing their own happiness instead of seeking the happiness of the party of the other part. The man feels that the woman should have no thought but for his pleasure, and spend her life kowtowing before him. The woman feels that the man should be nothing but a slave, toiling to deck her out in fine raiment and to permit her to spend her time in the pursuit of amusement.

* * *

Matrimony is a failure because people are not willing to make the sacrifices it demands. They think that they can have their cake and eat it, too, that they can enjoy all of the advantages of married life and still keep the freedom of the unmarried.

A man wants his little home, his devoted wife and his children and yet he wants to run around with the boys and have little love affairs on the side. The woman wants a husband to protect her, to support her, and a home to shelter her, and yet she wants to go out to parties and dances and restaurants, as a debutante does, and not to be burdened with the actual work of making a home, or taking care of babies.

And nobody makes a success of anything that they go at half-heartedly, and in which they do not put their whole interest and for which they are not willing to pay the price of success.

Matrimony is a failure because it is a problem to whose solution people bring less real intelligence than they do to any other problem on earth. They don't even try to solve it. When they find that it is a riddle, compared to which the riddle of the Sphinx is easy guessing, they just throw up their hands and quit.

Yet there are very few marriages that could not be made happy if the man and woman, who have sworn to take each other for better or worse, would make an honest effort to try to get along together. A few concessions on either side, a little of the ordinary politeness we show any stranger, a little jollying, a careful keeping off of the grass of each other's pet prejudices, would enable almost every couple to keep out of the divorce court.

Finally, matrimony is a failure because people do not love enough. Most of us never really love anyone but ourselves, and self love never brings happiness. Whenever you find a man and woman who love each other better than they do themselves, there you will find a marriage that is not a failure. It is a grand and glorious success.

CATCHING COOTIES.

Dear Mr. Editor: Your reference to the possible appointment of a cootie commission for our beloved State calls attention to a matter of the closest importance, not only to the soldier but the civilian. In fact, it would be hard to imagine anything more intimately associated with his being.

Although the returned infantryman is steamed, sterilized, fumigated and incensed on his arrival in the home land, a great many cooties get by this foamy barrier. Especially is this true of the German cooties that were sometimes acquired when our brave boys captured an enemy trench. The German cootie is characteristic of the Prussian breed. He is insidious, but hard-headed and determined. He is full of propaganda and sometimes, with the assistance of his bony, protuberant skull he will bore deep beneath the skin, and there is a grip to his toenails that makes it practically impossible to dislodge him. There he is with a snug nest and a life job spreading the malignant Hun virus through the veins of his victim.

The only way to get rid of him quickly is to kill the man upon whom he is preying—for the German cootie will not stay on a dead person. As rats desert a sinking ship, so will the German cootie leave a body as the life current weakens. It was in this way, in fact, that most of them were acquired. As the victorious Americans swarmed through the German trenches slaughtering on every hand, these vampirish cooties would desert their dead companions and spring to the arms of the lusty conquerors, as it were.

But we do not want to kill our brave soldier boys merely to rid them of the venomous cooties that are boring into their vitals. Therefore it is of supreme importance that the commission at once, and that the Governor should support the cootie Assembly should provide with characteristic liberality for its maintenance.

A cootie commissioner should be a blend of astronomer and detective, and should be fearless in the discharge of his duty. I fancy that a man like Francis J. Heney would make an ideal cootie commissioner.

Sometimes the cootie will bore in so deep that it is necessary to use a corkscrew to remove him, but with a determined commissioner this would be no hardship. There are men trained in the use of the corkscrew who are still willing to serve their country—even in the capacity of cootie commissioner.

Hunting down the proscribed cootie is hardly a ladylike job, but as women insist on sharing the burdens and emoluments of public duty, so also there are women trained in the methods of Swedish massage whose experience and qualifications might make them of inestimable value in this unselfish service. Besides this there are nurses and other women workers overseas who have perchance acquired cooties of their own.

Patriotic citizens should write to their representatives urging the immediate creation of a cootie commission to be maintained after the usual manner—by the taxpayers.

COUSIN GEORGE.

WOMEN.

The publicity department of the Red Cross in France is in charge of Mrs. Helen O'Shaughnessy, wife of the former Charge d'Affairs to Mexico.

Miss Gladys Ballard, sergeant of the Lafayette battalion of the women's police reserve in New York, is a niece of David R. Francis, Ambassador to Russia.

Every woman in India, who has lost a relative in the war, will receive a portrait of Queen Mary of Great Britain.

Women accepted for the police force in London take three months' training and if successful they become constables.

Women of Nebraska have again been given the vote after it had been suspended nearly a year by the efforts of anti-suffragists to have the suffrage act submitted to a referendum.

Swedish women, who have exercised the right of municipal suffrage during the last ten years, are now to have full suffrage on the same terms as men.

Many London housewives are compelled to do their own work owing to the refusal of women to return as servants after working in the munition factories.

Six of the largest women's organizations in the State of New York have formed a joint legislative conference to put through the Legislature at Albany a programme comprising six bills for the benefit of women in industry.

An English woman claims to have discovered a cure for insomnia. It is called "Ay-zed," and all you need a cause you to drop off to sleep is to list the first names of all your friends and acquaintances, taking each letter of the alphabet in order.

Miss Elizabeth Wilson, head of the secretarial department of the Y.W.C.A., recently sailed for England on her way to India to establish a Y.W.C.A. training center in that far-off country.

The average wage of the American chorus girl is more than double that of her sister of the English stage.

There are certain hard and fast rules in the English House of Commons governing the donning or doffing of hats at psychological moments of official procedure. Now Britishers are wondering if these rules will have to be changed or modified to suit the convenience of woman members and their hatpinned headgear.

The Bank of Commerce of Canada has more than 1000 women in its employ.

If Dress Reformers Become Militant - - - - By



LETTERS TO "THE TIMES"

[The Times invites strong, clear, bright expressions of opinion on current subjects. Clearly, correct and concise. Brevity should be kept in mind. Essays eschewed. Religious and personal controversies are taboo. Value is added to such letters by the signing of the writer's true name, which will be either published or withheld at the writer's request. Letters offered for publication should be in typewritten form, double spaced, and are subject to editorial supervision.]

Christianity and Peace League.

LOS ANGELES, March 6.—[To the Editor of The Times:] In his sermon, last Sunday, an eminent clergyman of this city told his audience that the President of the United States is a wild theorist, the League of Nations a fantastic dream, and that our nation has no business to interfere with the terror-stricken or terror-striking barbarities of the old world.

Is there not a touch of egotism in this clerical view of the present world situation? If this country, "under God," has been endowed and deemed justified, by the power, the love and the wisdom, to checkmate the brutality of a powerful egotism imperilling the safety of the entire world during the last four years, it certainly should be our supreme duty to enlist all our energies in the effort, not only to subdue the evil but also to prevent its recurrence.

As surely as a swollen river will drown its surrounding lowlands the moment its protective levees are down, as surely will the savage nations of Middle Europe assert their old claims and resume their "vested rights," their brutal conquests and unscrupulous occupations when the restricting power of international intervention is removed.

Nor can we find Christian virtue, or even political logic in the suggestion of the clergyman to wait with the peace league until peace and order have become normal factors in the life of the nations. For if this be advisable with regard to the unparalleled savagery of Europe, why should we not apply the same principle to the savagery of China and Africa—not half so frightful—and keep back our missionaries until the savages fought and exhausted their brutalities by the grace of God!

If, in the night, we were awakened by the groans of our helpless neighbor in the process of being murdered by ferocious burglars, would we turn over in our comfortable bed and wait until daybreak, when quiet and peace was restored, and then venture to take note of the incident?

It was the humble, but profound philosopher of Nazareth that gave us the formula to the peace which alone is conformable to Christian virtue: "I did not come with peace (the selfish peace of comfort) but with a sword"—the sword of justice in the service of love, for the protection of suffering. "Observe the signs on the spiritual horizon of our times," cries our President, "I summon you to comradeship in the new world now rising." Let us be loyal—if not to our President, at least to Christianity and its humanizing ideals; loyal to those countries who have placed their trust and faith in our pledge of honor given them in their distress and helplessness. And to break away from this pledge, as embodied and actualized in the league of peace, would not only be an everlasting blot upon our national honor, but imperil the moral and economical solidarity of every nation on earth—including our own.

AXEL EMIL GIBSON,
528 Bradbury Building.

Where are "Examiner" Rebuilders?

LOS ANGELES, March 7.—[To the Editor of The Times:] After reading the appeal of Hon. Myron T. Herrick for aid in the necessary work of relieving the devastated portions of France, I am led to wonder what has become of the Los Angeles Examiner's "Rebuilders of France" launched with such a flourish a year or so ago. The Examiner, you know, collected a little fund at the time and invited its readers to enter a voting contest to decide what [illegible] were the first to be rebuilt.

What town did the finality decide upon? Is it rebuilt? What was done with money the Examiner [illegible]

These questions [illegible] Examiner recently, but, as I have seen, it has not [illegible]

Of course, we know [illegible] started its rebuilding [illegible] camouflage its defeat [illegible] lied cause, having [illegible] it proposed to rebuild [illegible] then under the fire of the [illegible] guns. What it really [illegible] the French was probably [illegible] in its article of February [illegible] in it called them a "[illegible] desperately mendacious" [illegible] said the Americans [illegible] being "robbed and [illegible] them.

Perhaps the Examiner [illegible] templating a fund [illegible] many of the [illegible] are about to levy.

PHILIP MORTON.

Trimming the Boughs.

LOS ANGELES, [illegible] the Mirror of The Times has been much criticised [illegible] management of our parks. [illegible] fault found being with [illegible] trees are trimmed. [illegible] walk through Pershing [illegible] notice the trees have [illegible] been perpetrated [illegible] on the "Greggies" [illegible] the curb or walk [illegible] the square. These trees [illegible] til a more unsightly [illegible] be imagined. [illegible] a chance to develop [illegible] Why should the [illegible] thinned out, when [illegible] throw out [illegible] should the shoots [illegible] back each spring [illegible] hardly any foliage [illegible]

Horticulturists [illegible] two ways of trimming [illegible] fruit trees are thinned [illegible] sunshine and to make [illegible] overbearing. For [illegible] al trees the method [illegible] the limbs that grow [illegible] tree compact and [illegible] In parks are [illegible] shade and ornament [illegible] in Los Angeles [illegible] be there for the [illegible] somebody busy [illegible] termed rag-time [illegible]

122 [illegible]

Every Day a Holiday.

SEATTLE, [illegible]
Editor of The [illegible]
glorious prospect [illegible]
future offers to [illegible]
Your city has [illegible]
union foi de ro[illegible]
see by the dispatches [illegible]
our choicest [illegible]
your way.

This leads me to [illegible] tention to the growing [illegible] misinday of the year [illegible] to be a continuous [illegible] ure. On April 1 [illegible] unions are to [illegible] of wages that they [illegible] lines. That seems [illegible] managed by the [illegible] ership, to last until [illegible] Mooney strike is settled [illegible] the stage. That strike [illegible] of that skilful [illegible] ought to last [illegible] Emma Goldman, [illegible] Alex Burkman, [illegible]

Then we will [illegible] range a strike for [illegible] at all; then there [illegible] Namaras will be [illegible] to me that the [illegible] rived when "every [illegible] day by and by."

WILLIAM [illegible]

Vexed Question.

"Circumstantial [illegible] cases, but would [illegible]
"Explain your [illegible]
"When the [illegible] ships a cook he [illegible] a housewife [illegible] her."

$100,000 SHOE PURCHASE

Shoes for Men, Women and Children

FEATURED IN OUR GREATEST SALE

Come to this sale expecting the greatest shoe values you ever saw and the greatest number of shoes ever shown in one store in Los Angeles. Fortunate circumstances enabled our buyer to secure hundreds and hundreds of pairs of high grade dependable shoes at far less than prevailing prices, these we pass on to you at prices so low that in many instances you can secure two pairs of shoes for what you would ordinarily pay for one.

Specials for Monday Only

Boots and Pumps
$2.45
Some $5 to $7 Values

Women's black kid lace boots with gray cloth tops, flexible soles and leather Louis heels. White lace boots of kid, nubuck or Nile cloth; most of them are perfect, but some of them are soiled. White calf pumps in plain spat styles, with Goodyear welted soles and white LXV heels. $5, $6 and $7 values. Sale price $2.45 pair. Monday only.



Women's Boots
$1.85
Values up to $6.00

Women's lace boots in a variety of the most popular styles, some soiled and some slightly imperfect. Boots with brown suede, patent leather and gunmetal vamps and gray or fawn cloth tops. Turned soles and LXV heels. Broken lines, not all sizes of any one kind, but all sizes in the lot. Values from $5.00 to $6.00. Sale price $1.85 pair. Monday only.

Children's Scuffers

5 to 8	8½ to 11	11½ to 2
$1.85	$2.25	$2.45

Scuffers of smoked horsehide, tan lotus calf, gunmetal calf and patent leather—Goodyear stitched, oak tan soles—slightly imperfect—wonderful values.

Boudoir Slippers $1

Women's boudoir slippers of colored kid—Figured cretonne or fancy madras. Silk pompoms, plain toes, leather heels. Values $1.50 to $2.00. Factory checks' that's why.

Children's and Misses' Shoes at Less Than Regular Wholesale Cost

Children's and Misses' Shoes, imperfect lines from a large factory in Reading, Pa. All have turned soles, suitable for dress wear only. Light weight dressy shoes in Patent Colt or Black Kid, Chocolate Brown Kid, etc. Some with white or colored kid tops, and some of all white Nu-buck. The prices quoted are less than regular wholesale cost.

Sizes 2 to 5 No Heel - - - - 95c
Sizes 5½ to 11 Spring Heel - $1.45
Sizes 11½ to 2 Spring Heel - $1.95

Get the Location—Opposite the City Hall

S. & H. Green Trading Stamps Free Toys to Children

Western Shoe Co.
235 So. Broadway

Children's Playground Open All Day
Check Your Baby While You Shop



TO "THE TIMES."

The Times Literary Page Books and Their Makers

CONDUCTED BY GORDON RAY YOUNG

"GREGG"—A BRILLIANT NOVEL.

The Story of a Man with a Mystifying Personality, Revealed in a Fleshed Psychological Manner by Fleta Campbell Springer; A New Book by W. B. Maxwell; Also by Thomas Dixon; A Short Story by Rex Beach.

It is no easy to know when a novel is painstakingly, thoughtfully planned and written as to know when the sun is shining. Style tells the choice and precision of words phrases; but the form, the design, the fixed and calculated revealing of the unity of purpose suddenly discernible in every incident and event, tell the most. It is a disappointment to find that many writers who laboriously polish their sentences with lamp oil have only the instinct of architecture in their souls. "Gregg," a first novel by Fleta Campbell Springer, is distinguished by the three qualities, particularly by the last.

"Gregg," I think, is the best psychological novel since Mary S. Watts' "The Rudder;" and Mrs. Watts, I think, is the best of our novelists. Mrs. Watts's style is far smoother, her wit more in evidence, her canvas the more crowded and her more deftly manipulated, but for general accomplishment the artistic—but not even she has thoroughly stripped a subsidiary character of superfluities than has Springer, who goes even beyond having stripped the bone, re-creates doubt as to its existence.

It is impossible to read "Gregg" without admiration. It is even a little tiring—because every sentence is weighted. It is precarious. Not one novel in a hundred more than a hundred, is so full of significance at every turn of phrase. "Gregg" does not give the impression of being written but constructed; and the elimination of inessentials has been obtained painfully. I fancy that Springer wrote with the restraints of short-story technique always consciousness. As a story it is barely devoid of action; as a study there are few without an appraisable equal since "nothing happens" that something happens in the novel. Mrs. Springer is able to tell a story at all only by the reader keyed to more than impressions. If each incident, did not have in the story would soon become jumbled and formless. Haste would be as fatal to her method as a gun of paint at a canvas. Though the story purports to be told by a man, an artist in Paris during the war, and its concern is with the personality of Allan Edward, reticent, seemingly reserved, anyone would—or does in spite of whatever appeared on the title page, it was written by a woman. It is not a defect but a characteristic. Only a woman would see, or would weigh the significant from the insignificant things that she hears and says.

And "Gregg" for the story is about like looking at a fine portrait for the picture. There is a tour de force in the actual creation of what the average person would not consider worth while. Gregg is introduced in the most sympathetic light; he is presented forward, and impalpably, the sympathetic attitude goes out, and at last the reader ceases to be sympathetic and is almost despicable. But there are never changes. He is the same man—and the author makes one direct statement to Gregg's character, with which impressions and revelations are unexpected and sometimes remarkable, and Gregg is not a figure of mirage. He becomes more direct and more distinct. Monica West, presenting Monica West, is no puzzlement about the mystery of personality Monica West is. Monica West is Monica West; the first with whom he has come in contact. No one knew her really was no "why" about her; that she understood herself; that she was not to be revealed that she was a woman without a charm to him, but he has mystery but no he is not a fraud for instead; he is natural, sensitive and indifferent to something of the charm, Gregg remains, even to the end—for Gregg is the story—his friends, their complete knowledge that perhaps had with aviation he would awakened; that maybe there was something that nobody really

There is some doubt as to Springer's own opinion. She has no right and should not be so grossly inar-

psychological studies end with mark; notably, Hamlet," and Shaw large and witty the unsolved problem.

the phase of higher and precarious: It, but in so far confirms, rather doubt, that Gregg understood, and was genuine, just in so far supreme touch. Perhaps she has failed. Gregg and I have They fooled me—me still, and —and so I am convinced, by the poised question that seems to require an affirmative regarding Gregg's "soul."

A novel like this is not a treatise in exposition, not a compendium of authorial observations: it is an appeal to the higher faculties of the imagination. The imagination is not offered a perch; it is given a shove into space. Was Gregg misunderstood or wasn't he? Did Monica West understand him when she almost despised him, or when she recovered her earlier admiration and sympathy?

If Mrs. Springer's subsequent novels continue to be of the quality and importance of this one, critics will be debating Gregg for years to come. They ought to debate him. He sits on every doorstep, he is the problem of every tea. And is he real, or is a poseur who guesses just one layer deeper than the average poseur; who knows how easily the average poseur is detected and plays a more subtle game? That he may play this instinctively, unconsciously, has nothing to do with the problem. And if Mrs. Springer is ever tempted into a definite, a footnote-like explanation of her character she will not be the artist she seems to be. However, if don't think the reviewers will ever get an "interpretation" out of her. She seemed to know too thoroughly what she was about in the novel to be intrigued by a magazine confessional.

"Gregg" is a distinguished achievement, and notably so for a first novel.

"The Mirror and the Lamp."

A reviewer in a cynical mood would be likely to say that W. B. Maxwell takes the most sensational plot he can find and treats it as dully as possible, and it would have about as much justification as most of the cynical things said by reviewers.

Mr. Maxwell may be remembered for "The Devil's Garden" and "The Ragged Messenger," but a war in which the author spent most of his time has intervened. There is nothing about war in "The Mirror and the Lamp" (Bobbs-Merrill Company.) It is a voluminous novel, with a full 200 pages and more devoted entirely to the background of the story, which, reduced to simplest terms, deals with the love of a dreamer who is about to enter the church for the love of a man's wife.

Edward Churchill is one of three sons, all of whom expressed intentions of entering the church, none of which were kept. Edward is the only one of sensibility and innate refinement; and from boyhood his alert mind quests sensitively among abstract problems of life and religion. In taking up religious work he is established in the most disreputable district of London—Limehouse, which has been for rather romantic glamour by Thomas Burke—a glamour that Mr. Maxwell realistically denies with many long detailed chapters that are entirely convincing. There Churchill meets Lillian Vickers, married to a professional bully, and as much out of place in such surroundings as a gazelle in a pigsty. It is a matter of love; religious theories go to smash as they and most other theories frequently do go to smash in the concrete; and the intended priest does not hesitate to use his fists in beating up the bully. The beating is returned with vengeance when a small mob, primed for the work, catches Churchill alone.

The workmanship throughout the book is careful and the elaborate background is full of design and correlation, but I fancy that the average novel reader will call it "slow going." Mr. Maxwell is not a master of the quick contrast; he must bring up whole vanloads of scenery and devote much time to arranging it, but there is no questioning the effect of the finished arrangement.

The conclusion is altogether unworthy of Mr. Maxwell, particularly in his method of treatment. He seemed reluctant to quit the story and so goes on and on—long after the book was finished—to tell the details of Edward's successful literary career. The rewards heaped upon the heroes in the end by grateful and admiring authors is seldom convincing; this ending is downright tedious and grossly sentimental.

"The Mirror and the Lamp" are symbolic idealism; the hero works out his symbolism and theories into magazine articles, some of which are rather too extensively reviewed in the book itself. "The Mirror and the Lamp" is conscientious and high-minded. It is about the farthest removed from "light reading" of any novel within a twelve-month, and much of its "weight" is useless.

"The Way of a Man."

In Thomas Dixon's novels it is the tail that wags the dog, the moral that is adorned by a little narrative. Mr. Dixon is one of the emotionally purposeful writers whose idea of a story is a sermon, disguised a little to sneak upon and grab the attention of people who do not attend church.

"The Way of a Man" (D. Appleton & Co.) demolishes in the Dixonian way all this nonsense about women being anything but sex creatures who ought to get married—and stay there. Ellen West, the voluptuously beautiful—and the author harps on that voluptuousness with the true pulpiteer-moralist's fascination and vehemence—is the brilliant editor of a magazine that stands for women's rights and free



Fleta Campbell Springer,
Author of "Gregg."

love. Ellen is conscious of her seductive charms and vamps a la Theda Bara. Three proposals in the first three chapters, or maybe less, titillate her ears. A great millionaire pops the question on sight; a roue novelist also deigns the promise of reform if Ellen will only let him cuddle his head on her voluptuous bosom; a stray little idealist from off the farm walks in and Ellen is immediately consumed with passion. He reminds her of her childhood sweetheart. She loves him and he loves her—but ah, she has principles. She won't marry—not legally. He has ideals, too.

And so this messy mixture of Elinor Glynnish voluptuousness and savage pulpit-pounding wends its weary way to show how the young idealist gradually becomes in love with a young unsophisticated maid who has no scruples against godly marriage, and how Ellen, the voluptuous, at last flings herself into the arms of the millionaire—though he also wants a court record of the

"Too Fat to Fight."

A sentimental story with an ex-football hero who tips the scale at 285, is a novelty if not a distinction. Rex Beach tells it in "Too Fat to Fight" (Harper & Bros.,) a short story bound in a small volume and offered at 60 cents net. Norman Dalrymple, called "Dimples," is just naturally big and a bit unnaturally childish, but a good fellow. He tries for Plattsburg, but the powers-that-be drafted the military regulations under the impression that if a man toted around so much weight he couldn't fight. Dimples tries the Y.M.C.A., but his morals can't pass muster, for he does drink a bit and knows the difference between a full house and a bob tail. But influence lands him with the "Y" in France. He's the champion soup carrier and cheer-o boy of the army, gets nicked by a shell and loses a leg, is kissed by a French general, and has his fame celebrated by Rex Beach. It is a good little buoyant yarn—but awfully sentiments for that stern chronicler of the Klondyke.

WILLIAM WINTER ON DAVID BELASCO.

A Posthumous Biography of the Leading Theatrical Manager.

THE LIFE OF DAVID BELASCO. By William Winter. (Two volumes.) Moffat Yard & Co., New York.

It is unusual to find in a posthumous volume the biography of a person still living; for strangely enough biographies are, conventionally at least, the special properties of the dead. David Belasco remains as one of the dominating influences of the stage, and there is no reason to believe that he will not continue to make "history" for many years although every now and then some pert young critic writes Mr. Belasco's obituary. The young critics, with that vast assurance of impudence which is characteristic of immature years, say Mr. Belasco is a "mountebank," a Cagliostro—largely because he buttons his collars in the rear and doesn't object to being called a "wizard." The young critics for many, many years had disputed the right of William Winter to his opinions on the theater; though for more than a half century he had been intimate with the theater, a man of high ideals, if a little stubborn against acknowledging merit in "problem" plays and farces.

Mr. Winter was a prodigious worker, and though much in his many books is provocative and controversial, they are eminent stage history. The present book was planned several years before his death "as a comprehensive record of the Amer-

can stage which he proposed to write;" and though sick most of the time, he worked on it almost up to the time of his death. "Might better be dead than to sit idle!" he exclaimed.

Among his notes for a preface was the statement: "David Belasco is the leading theatrical manager in the United States; the manager from which it is reasonable to expect that the most of achievement can proceed that will be advantageous to stage, as an institution and to the welfare of the public." There is noble generosity in his expression of the reason of writing the biography of a living man: "I have long believed that a truthful, comprehensive, minute narrative of his career—which has been one of much vicissitude and interest—ought to be written now, while he is still living and working, when perhaps it may augment his prosperity, cheer his mind, and stimulate his ambition to undertake new tasks and gain new honors."

Belasco's father was a "harlequin" on the English stage, but the family came to San Francisco in the gold rush, and David was born there in a cellar, July 25, 1853. After trials and travels, Belasco returned to San Francisco and appeared on the stage. His early life was a hard one, and not unadventurous. "It was freely predicted," Belasco has said, "that I would end in State's prison, probably on the gallows," and he led the life of a vagabond actor up and down the Pacific Coast, even going into Mexico. The mother of Blanche Bates, herself an actress with Belasco in the "old Californian days," once said of Belasco's ability in writing plays: "He was a marvel! In the old days I have known a star to give Belasco an outline of a plot, with three or four situations on a Thursday night—and we acted the play on the next Monday."

Belasco's grounding in stage work was exhaustively thorough, and in California he came in contact with many of the popular dramatists and most of the important actors. And Mr. Winter has written more than a mere biography; he has made a contribution to stage history, and notably to the Californian annals.

It was in San Francisco at this time that Belasco began to experiment with "stage effects," lighting and "arrangement," and began that artistry which has since caused him to be called "the wizard." It was about this time that Belasco put on what the papers called a "terrific fire spectacle." Belasco explains: "I did away with the lycopodium boxes and made my 'flames' by a series of red and yellow strips of silk, fanned from beneath by bellows and lit by colored lights. Some complaint was made of danger to the theater and the authorities came upon the stage to investigate. They were a good deal nonplussed at finding the 'fire' nothing but pieces of silk!"

Belasco at 29 transferred his "ambitions" to New York. Mr. Winter goes over the ground minutely, and not the least valuable or interesting part of the work is the attention given the stage in general and other persons. Belasco's hardest fight was perhaps with the theatrical trust, out against which he stood firm. Mr. Winter, himself an "old-time" enemy of that syndicate, goes exhaustively into this history.

Belasco is seldom thought of as a dramatist, though he has written, arranged and adapted more than a hundred plays. He is unquestionably the greatest master of stage effects known; and though he too has his many "failures," he has made many spectacular successes, not only by scenic effect, but by dramatic revision and building up of weak manuscripts.

"The Life of David Belasco" is edited by Mr. Winter's son, Jefferson Winter; the format is uniform with other of the author's works and generously illustrated.

THE CENTENARY OF 1919.

The year 1819 was unusually prolific in remarkable babies—not just healthy, blooming youngsters, but children whose intellectual proclivities might almost excuse the suspicion that they sprang from the head of Zeus. . . . It is fitting that, on this important centenary, the birth of these children, who later afforded such a great enrichment of the shelves of American literature, should be honored by all lovers of their art. William Wetmore Story, James Russell Lowell, Edwin Percy Whipple, Julia Ward Howe, Walt Whitman and Samuel Longfellow came into the world during that memorable year a century ago. They did not come as usual factors in the evolution of life—to live and die and be forgotten; they came with the power of creating their own immortality in the minds of men. That their one-hundredth birthday is not only remembered, but celebrated, is a tangible proof of this power."

Lowell's role in this 1919 centenary is particularly interesting because of a certain quality of historical timeliness in his work. For Lowell was more than a great illustrateur—he was a statesman as well—a statesman who picked up the threads of sympathy which lay between England and America and arranged them preparatory to the tying of the immutable knot which the events of the last four years have finally effected. In England he performed "perhaps as subtle and far-reaching public service as the history of American diplomacy records," says Ferris Greenslee in his life of Lowell. On his return from England Holmes wrote the following tribute to Lowell's work in that mother isle:

"'What if I send him,' Uncle S., says he,
'To my good cousin whom he calls J. B.'
A nation's servants go where they are sent;
He heard his Uncle's orders and he went.
By what enchantments, what alluring arts,
Our truthful James led captive British hearts,
Whether his shrewdness made their statesmen halt,
Or if his learning found their Dons at fault,
Or if his virtue was a strange surprise,
Or if his wit flung star-dust in their eyes—
Like honest Yankees we can simply guess."

In Sanders Theater, Harvard Memorial Hall, just across the "Yard" where Lowell himself read his Great Commemoration Ode, a celebration of Lowell's birth is to be held on February 22. Lowell's pen was a versatile one; the range of subjects it treated covered not only critical, poetical, and literary subjects, but questions of national feeling as well. A revival of Lowell, of course, is not necessary, for he is a light which shines steadily in the world of letters. However, the sudden prominence of national consciousness and national pride in America lends to Lowell's poems and political works a flavor of timeliness and modernity.

Edwin Percy Whipple was not only Lowell's contemporary, but almost his exact coeval. He was a man who in his time enjoyed fame of no mean proportion as a critical essayist and lecturer. The only available sketch of the life of this writer, whose centenary we are now honoring, is included in the newly published history of "The Saturday Club," of which famous society Whipple was a member. The quality of Whipple that gave him his wide popularity is well described by Bliss Perry in "The Early Years of the Saturday Club." "His thought and his style were subdued to what he worked in, namely, the physical presence of auditors who wished to be instructed as to facts, guided in ethical judgments, and duly amused, all within the hour. His books remain, at least for the greater part, lectures that once served their day, the highly intelligent and capable service of a middleman, distributing to the general public the produce of other minds."

Samuel Longfellow, a brother of Henry Wadsworth, and his biographer, is another author who belongs to this 1819 group of writers. His works, "Hymns and Verses," "Essays and Sermons," "Memoir and Letters," and the "Life of Henry Wadsworth Longfellow," distinguish him quite independently of his relation to the poet.

William Wetmore Story's genius as sculptor, painter and author was admirably balanced by his interest and talent in the law. His versatility of tastes was reflected in his writing—especially in his widely ranging "Conversations in a Studio," containing a large number of topics running from such subjects as "Painting and Sculpture" and "Remarks on Ancient Drinks." Story is also remembered by "Roba di Roma," his novel of the Eternal City. Not the least of this author's achievements was that his work inspired Henry James's delightful biography of himself.

One of the most interesting personalities among all these authors whose centenaries we are now celebrating is Julia Ward Howe, author of "The Battle Hymn of the Republic." "Julia Ward Howe, 1819-1910," a biography written by her two daughters, Laura E. Richards and M. H. Elliott, reflects this unusual personality in such a way as to immortalize it. The remarkable quality of this biography won for it the Pulitzer prize for the best American biography of its year.

All the above-mentioned authors were literary products of Boston. But during that momentous year of 1819 other places, as well, were giving potential literary genius to the world. The birth of the poet, Walt Whitman, caused the little town of West Hills, Long Island, to emerge prominent on the literary map. The author from this section of the country was to strike an entirely different note in American literature—a note of fresh inspiration and new reality. His best outdoor poems are collected in a volume entitled "The Rolling Earth." The standard and best biography of Walt Whitman was written by Bliss Perry.—[From "The Piper" (House organ of Houghton Mifflin Company.]

ROOSEVELT.

THE GREAT ADVENTURE. By Theodore Roosevelt. Charles Scribner's Sons, New York.

The last book by Theodore Roosevelt was "The Great Adventure," taking its title from the first chapter that spoke of death, which was, no doubt written—not with appreheasion of his own approaching end—but under the stimulus of his son's fate in France. "Ever a fighter," was this American whom more proudly than accurately we called "typical." One of his very last messages to the people was: "Never yet was a country worth living in unless its sons and daughters were of that stern stuff which bade them die for it at need; and never yet was a country worth dying for unless its sons and daughters thought of life not as something concerned only with the selfish evanescence of the individual, but as a link in the great chain of creation and causation, so that each person is seen in his true relations as an essential part of the whole, whose life must be made to serve the larger and continuing life of the whole"—a spartan philosophy from which in the trial hour he did not flinch.

"The Great Adventure" contains many of the fine essays which Roosevelt wrote during the war. They are strong, virile and point the way to high national attainment. And though Roosevelt's outspoken, often ferocious attacks against the powers-in-office had an undoubted salutary effect in restraining officialdom during the war, yet when the issue of the moment is passed one takes pleasure in forgetting the rough-and-tumble articles. The present volume is rather free from personal attacks; but it is spirited, aggressive and large visioned, containing the sentiments and characteristics that made Roosevelt a big American.

"THE RED COW."

THE RED COW AND HER FRIENDS. By Peter McArthur. John Lane Company, New York.

"This book," says Mr. McArthur, "is dedicated to all city men who feel sure that they could farm at a profit. If such one buys a copy, I can afford to keep on farming."

There one gets the revealing flash into the character of Peter McArthur, the Canadian humorist, who has gathered his newspaper clippings into a book, almost as illuminating as the insight when the book has been read. The book does not belie the humor and wise amiability of the dedication.

Mr. McArthur has obviously written about the commonplace and every-day incidents of farm life. He is as gossipy and as unaffected as though writing a letter to a brother, also genial and quietly humorous. He tells of the red cow, the mother of his flock—or brood—or whatever it is a prolific cow has at the end of a few years of maternity; and how these precocious cows break through fences and get into the orchards, of the difficulty in bottle-feeding a calf, of the introduction of sheep to the farm, of dressing a broken lamb's leg, of shearing and of using sheep for a lawn mower; he tells of pigs and horses, and of chickens and ducks and turkeys. And it is all interesting, not because it is about a farm, but because it is written by one who has the rare gift of literature—something of the kind of thing one might have expected from Charled Lamb had he been a farmer instead of a "book worm."

Jackets.

We care not who reads a nation's books as long as we can read the jackets. Nowadays, no jacket, no book. It is the gaudily dressed barker who stands outside of the thought-shop and howls his wares at you—stridently, in yellow; appealingly, in blue; luringly, in white; threateningly, in red.

We know a man who spends whole days in a big Fifth avenue book store reading the jackets on the books. He says if he went to the public library he'd have to read the book, as there they peel off all jackets. But in the big book store he has found the Seven-Leagued Boot of Knowledge. He knows all about all books by observing jackets. He confesses to have read the jackets on 7402 war books. He knows all about Theodore Dreiser, Joseph Hergesheimer and Amy Lowell by reading the press notices about their books on the back of the jackets of their latest works.

The jacket is still in its infancy, like the movie. Whoever first conceived the idea got hold of something of which he did not know the value and future importance. The jacket is becoming more and more literary, and Wells and Shaw and Hunekes, we understand, receive fabulous prices for writing jackets.

Jacket collecting will be the next craze. Private libraries will disappear and give place to jacket files. Men will pay enormous prices for jackets in years to come, as they collect rare objects now. There may even, some day, be a Metropolitan Museum of Jackets, a Louvre whose walls will be hung with curious and artistic book coverings.

Pity the French! In their yellow-backs, which have circulated throughout the world by the millions, there is only literature. The French have no jackets on their books! One has really got to read these books to know what is in them. Ah, but wait! They are going to change all that. And we predict that you will live to see Ribles with a jacket, by Billy Sunday.—[New York Sun.

Alfred Noyes.

Thirteen years ago Alfred Noyes made his first appearance in this country in a slim volume of poems, published by Macmillan. This was followed in the two succeeding years by "The Flower of Old Japan" and "The Golden Hynde." In 1909 Frederick A. Stokes Company became Mr. Noyes's American publishers with the bringing out of "Drake," and nearly every year since has seen the appearance of a new volume of Mr. Noyes's increasingly popular poetry. The poet himself has stimulated interest in his work by frequent visits to this country which have resulted in a delightfully personal friendship between himself and his American audience.

Recently Frederick A. Stokes Company has taken over from the Macmillan Company the publication of Mr. Noyes's first three volumes, so that his complete works are now in their hands, a total of thirteen volumes, including eleven of poetry and two of prose. Mr. Noyes's new book, "Walking Shadows," is proving to be one of his most successful publications. It contains vivid tales of the sea in war time, told with the power and skill of a master story teller. A volume of poetry, entitled "The New Morning," is now in the printer's hands. It contains all the poems written by Mr. Noyes since the appearance of "The Lord of Misrule" in 1914.

SIEGFRIED SASSOON.

Robert Nichols, the English poet, author of "Ardours and Endurances," has written an introduction to Siegfried Sassoon's "Counter-attack," a volume of war poems just published by E. P. Dutton & Co., which is well worth reading because of its brief, intimate glimpses into Sassoon's personality, the effect of war upon him and upon his brother poet who writes the introduction, and the attitude toward war of the soldiers at the front. Mr. Nichols says that Siegfried Sassoon comes on his father's side from Anglo-Jewish stock, and on his mother's, from the famous family of the Thorneycrofts, sculptors and architects, and that before the war he had treated his writing of poetry as a diversion, a personal pleasure, and had given only private publication to the several small volumes of verse he had written. Four years ago he was "up" recently from Oxford. He entered the army at once and as a captain in the Royal Welsh Fusiliers he has won the Military Cross and has fought three times in France and once in Palestine. His experiences in war, Mr. Nichols says, have caused a revolution in his thought and feeling and in his poetry. His former book, "The Old Huntsman and Other Poems," published last year by E. P. Dutton & Co., contained poems of both the pre-war and later quality. The war poems, as in all his verse dealing with the war, were bitter and ironic and very realistic. The book had instant success and, because of the character of its war verse, won the admiring regard of the soldiers at the front. Mr. Nichols, who was also with the British army in France, says that one met it everywhere and that soldiers were always saying to him things like this: "Hello, you know Siegfried Sassoon then, do you? Well, tell him from me that the more he lays it on thick for those who don't realize the war the better. That's the stuff we want. We're fed up with the old men's death-or-glory stunt." Of this war verse Mr. Nichols says: "He breaks out, almost like a madman, into imprecations, into vehement tirades, into sarcasms, ironies, the hellish laughters that arise from a heart that is not broken once for all, but that is newly broken every day while the monster that devours the lives of the young continues its ravages."

THE VISION WE WON.

"The Vision for Which We Fought," by A. M. Simmons, one of the Macmillan issue of The Citizen Library of Economics, Politics and Sociology, rather optimistically discusses the rewards of the war. Mr. Simmons is inclined to feel that because the war needs have shown us that competition is disastrous, that invention does not require competition and that profiteering has become an opprobrious word, that we will throw off those features of our industrial system for a higher nobility of purpose. His observations on labor and women and education are similarly rosy.

GERMAN CONSPIRACY.

Gustavus Ohlinger in "The German Conspiracy in American Education" (George H. Doran Company) tells and shows how the pro-German element in the United States, for years and even during the war, insidiously injected their propaganda into our school-books. He shows various and devious ways by which the Huns went at it to contaminate Young America and inculcate a tenderness for Germany. Exchange professorships, clubs and books—text-books themselves—were used for propaganda; and the Germans brought pressure to bear throughout the land for the teaching of their tongue in the schools.

THE PURPLE COW.

[According to Browning.]

Ah that I know
Of a certain cow
Is that it can throw
Somewhere, somehow,
Now a dart of red,
Now a dart of blue
(That makes purple, 'tis said)
I would fain see, too,
This cow that startles the red and the blue!
—[From "Such Nonsense!" an anthology of verse by Carolyn Wells.

WHEN PEACE COMES.

BRITAIN AFTER THE PEACE. By Braithwaite Villiers. E. P. Dutton & Co., New York.

The average man is much concerned over victory. Give us that, and—thinks the average man—our troubles will be over. Some kind-minded people are even more aggressive over the settlements of peace than the issues of the battle-fields. Mr. Villiers is among those. War has shown Britain, he says, that a comparatively few workers can maintain peaceful industries while the majority are released for war work, for war industries and arms. What will happen when these are freed from war and seek to return to their jobs? The armies, he maintains, will be mustered out slowly or rapidly as the demands of employment regulate. And the immemorial debts, what of them? He thinks it would be a blessing if wages and prices went up and so diminished the value of a dollar, and of a pound. And land owners—something must be done to restrict them, for if prosperity comes after the war they will be sure to increase their rents and so be about the only people to ultimately profit. Sooner or later, he believes, society's profits find their way into the pockets of the landed class. He offers as a solution that all land owners be compelled to appraise their property at that valuation upon which they are equally willing to pay taxes or sell. He is of the opinion that the repentance of the Prussian Junkers to submit to taxation, when taxation seemed inevitable, had much to do with precipitating the war. The Junkers wished to get revenues out of their neighbors, in the form of indemnities, and so save their own gold.

Whether or not Mr. Villiers convincingly suggests the solutions to the peace problems, he has made a thoughtful contribution. He is not pessimistic although he is very serious, and in the light of his deductions it seems a time for serious consideration of what is coming after war.

A BOOK'S INFLUENCE?

One of the incidents in Harold Latham's book for boys, "Under Orders: The Story of Tim and the Club," has to do with the way in which a band of boys sets out to collect some of the bad debts for a merchant of the town. The boys were to have a certain percentage of the collection, the money raised in this way to be applied to the purchase of Thrift Stamps.

An amusing letter has recently been received by the author from the editor of one of the big dailies in a large western city, telling what happened when one of the readers of "Under Orders" tried to collect in the land of the boys' club of the story:

"My little girl of eight," so runs the letter, "said after reading 'Under Orders,' that the book was just full of good things for boys to do, and she wanted to organize the boys and girls of our locality to collect the bad debts in our district. Her mother said I gave the matter no more thought, until a tradesman called up and asked why we wanted a list of all his bad debts. He said the only bad debts he had were those of prosperous people who kept him waiting for his money. He thought the Thrift Stamp plan a good idea, but he hesitated about letting other people know who owed him money!"

YANKEES AT SEA.

THE U-BOAT HUNTERS. By James B. Connolly. Charles Scribner's Sons, New York.

England maintained a "silent navy" and no civilians were permitted to accompany the fleet; and it looked very much as though the English admirals, who had charge of the American fleet, would keep the correspondents kicking their heels in port. Mr. Connolly had some trouble and a polite argument or two in getting on board Yankee destroyers—the U-Boat hunters—but on board he went, and has much to say of the chasing and fighting, the gallantry and daring of the Yankee sailorman.

Mr. Connolly's book is not so intimate and not so comprehensive as Mr. Paine's, "With the Fighting Fleets." However, both authors have related the same incidents and it will be a matter of taste to decide the preference; though for my part I prefer Mr. Connolly's stories to his articles as a correspondent, but either he has a crisp, graphic style and gives clear and satisfying pictures. A writer that can hardly fail to please anybody is "Flotilla Hunting at Sea," and "The Destroyer Boys" does much to give the inland public an idea of the sort of men and ships that are hounding the Huns.

Really True.

An Indianapolis seventh grade was studying the gender of nouns. As a final review the teacher asked the pupil to give a few definitions. Masculine gender was defined and then came the request for a definition of the feminine. Alice, whose mother is a rather noted feminist, recited: "Feminine gender is the gender that proves something."—[Indianapolis News.

—Bullock's Inauguration Month is Inspiration Month—A Month whose Merchandising Importance can hardly be over-emphasized—for in addition to the New Merchandise you will find many special values—the results of purchases made specially for this Inauguration Month—many are to be found in Bullock's Basement Store—

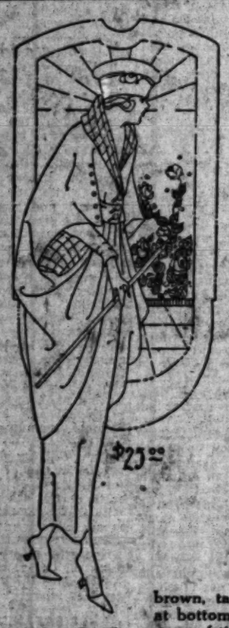
Bullock's Basement Store

—This Page can tell in part—and only in part—of the splendid way in which Bullock's Basement Store has prepared for this Inauguration Month—the first Month of the store's New Year—a Month that is dedicated to Building and to Betterment—to the expression of the Personality of Bullock's in terms of Service—

For Inauguration Month Have Come New Styles

A Greatly Enlarged Millinery Section

—greeted this Inauguration Month—it seemed as though this Basement Millinery Section just grew by leaps and bounds until it was necessary to give it ever and ever so much more room—
—Those who know this section are not surprised at its rapid growth—for they know of the unusual millinery values that are to be found here—At no time in the history of this Millinery Section has it had the array of attractive hats that it has at the present time.
So many and varied are they that one hesitates to try to describe them—here are big hats, very dressy affairs—their underbrims lined with soft ostrich, which extends over the edge on to the upper brim—these priced at $10—Other hats of transparent black malines with bows and ribbons of black braid, with trimming of drenched ostrich—these too, priced at $10—Then there are the leghorns and hats of soft, rough braids—Hats with flowers, or ribbons, or feathers—hats in semi-tailored and mid-tailored effects—many at $5, $6.50, and other prices.
In great variety are the sailor hats—these of tough straw in black, brown and navy are worthy special mention—small size at $1.95 and larger ones at $2.50—other sailors and ready-to-wear hats at other prices.
Last but not least are the hats for children—special care has been given to their selection—here are hats that are just right to go with the sheerest and frilliest of white dresses, others that are more practical yet dressy enough for almost any occasion—and here, there are the school hats—at many prices—
Won't you visit this Section—Monday—?
Bullock's Basement Store.



Fancy Feathers at 50c

—A special offering of 10 dozen fancy feathers in black and fancy colors—While they last at 50c each.

Lingerie Waists $1.95

—Voile waists in very dressy effects trimmed with lace, embroidery, tucks, hemstitching and buttons; some with frills, roll or sailor collars, one very pretty model is collarless—Waists that open side, front, shoulder or slip on over the head—New Waists that are most attractive and even more attractively priced at $1.95.
Bullock's Basement Store

Women's Sweaters at $4.95

—Regulation sweaters of nearly all wool merino of a very fine grade, closely knit—these sweaters open down the front, have belt front and back, turn back cuffs and sailor collar—the body of sweater is of solid color, the collar and cuffs trimmed with the white stripes—Sizes 36 to 44 in rose, Gopenhagen blue, gray and maroon—Inauguration Values at $4.95.
Bullock's Basement Store

Women's Linen Handkerchiefs 20c
—they have one-eighth inch hems—very unusual.

Men's Initial Handkerchiefs at 25c
—linen weft—good range of initials.

Large Khaki Handkerchiefs at 17c
—3 for 50c—the smaller size, 12½c.

Men's Shirts at $1.45

—soft cuff shirts of madras and percale in the neat narrow and fancy wide stripe patterns—light and dark effects—correctly sized and well made—sizes 14 to 17—at $1.45.

Wide Flared End Ties at 65c
—The neat, attractive patterns that men like—

Khaki Shirts $1.65
—soft collar, coat style khaki shirts with the button pockets, faced sleeves and button cuffs—sizes 14½ to 17½, $1.65.

Shirts at 95c
—for gardening or working around the machine — have soft, attached collars—of light blue shirting.

Men's Ribbed Union Suits $1.50

—ribbed union suits in the weight for early spring wear—white and ecru—long sleeve, ankle length—sizes 36 to 46 at $1.50 suit.

Balbriggan Shirts and Drawers $1.00
—the standard weight Lawrence balbriggan garments — the shirts come in the short and long sleeves and the drawers are ankle length—$1 garment.

Boys' Wash Suits at $1.95

—very neat and practical are these little wash suits for boys of 3 to 8 years—they are well made of sturdy, washable materials—middy and belted styles with short or long sleeves—good colors and combinations of colors—at $1.95—others at $1.25 and $1.45.

Boys' Striped Galatea Rompers 75c
—Come in stripes of blue, black, green and tan—drop seat style, open leg and knee length—have white collars, cuffs and belts—priced 75c suit.

Blouses 75c
—of light striped percale, striped and plain chambray — have pointed collars and open button cuffs—sizes 6 to 16 years, 75c.

Shirts at $1.00
—soft collar shirts of striped percale—have faced sleeves, open button cuffs—very unusual values at $1 each.

—and New Values for this First Monday of the First Month of Bullock's New Year—the Inspiration Month—as it were—and it required a very special effort to secure these beautiful

Dolmans and New Capes at $25

—that are here to do their part in making this Month a notable one in the winning of new friendships and the strengthening of old ones—
—Imagine Dolmans and capes of Bolivia, Velours and serges in olive green, American Beauty, sand, gray, gold, navy and Belgian blue—
—The Dolmans are cut long and full, hanging in graceful folds from the shoulders—the collars are cut high in the back and roll, extending down the front, forming broad revers—lined throughout with fancy colored silk poplin or pussy willow taffeta—
—The Capes are very attractive and hang very full in back, some have the vest effect of contrasting material—collars fasten up high to the throat, one end being thrown over the shoulder—One model has a very beautiful draped effect in the front and is lined throughout with fancy silk—Inauguration Month Features at $25.00.
Bullock's Basement Store



The New Suits at $24.75

—are very attractive and worthy much higher pricing—Suits of serge, wool poplin, basket weave and novelty suitings, broadcloths and mixtures in black, navy, Pekin blue, gray, brown, taupe and tan—One model that is particularly attractive has box coat that is slashed at bottom—the wide vest effect is of sand colored crinkly corded silk as is also the collar—rows of tiny brass buttons extend down either side of coat—(note the illustration.)
—Then there are semi-tailored—finished with embroidered arrows, slightly flared peplums—the plain tailored and the Norfolk models that are trimmed with several rows of silk braid, buttons and silk stitching—Skirts are plain and neatly tailored—some cut long and narrow with the small opening at side of skirt—others medium wide—splendid suits at $24.75.
Bullock's Basement Store

Sample Pieces Fine Imported and Domestic Draperies 95c, $1.95 Yd.

—a very special offering of high priced draperies in good yardage lengths—many amply sufficient for couch covers, side drapes—others with enough yardage for door hangings, box or pillow coverings or for fancy bags.

At 95c Yard
—are 54-inch Floral Cretonnes, 50-inch Check Tapestry, 52-inch Moire Roman Stripe, 50-inch heavy Repp, 30-inch Bird Pattern Cretonne, 50-inch Metal Cloth, 50-inch Art Poplin, 50-inch Scotch Tapestry, 50-inch reversible Tapestry, 50-inch Crepe Drapery and 50-inch heavy Poplin.

At $1.95 Yard
—are 50-inch Velours, 48-inch Brocaded Crepe Tapestry, 52-inch Moire Tapestry, 50-inch Scotch Imported Tapestry, 50-inch Hand Blocked Linen in floral and bird patterns; 52-inch heavy floral cretonne and 35-inch art tapestry—beautiful colorings and patterns—magnificent weaves, at a small fraction of regular, $1.95 yard.

—This offering should appeal to all who have any upholstered furniture that needs recovering—some of the pieces are of a weight and weave that is heavy enough for a floor covering—can you imagine them—A special purchase of sample pieces—to be sold at 95c and $1.95 yard, Monday.
Bullock's Basement Store



Special Offering 1500 prs. Women's Shoes at $2.45 Pair

—and it is doubtful if at any time $2.45 purchased so much of real style and value as you may buy in these Shoes—Monday—Note the illustrations—High and low shoes, including—

500 pr. Sports Shoes $2.45 pr.
—imagine buying these shoes right at the beginning of their wearing season for such a low price—there are some white buck lace shoes with high tops, also oxfords, leather trimmed in brown or black with white ivory soles and heels—

Colored Suede Pumps $2.45 pr.
—with high French heels—

Black Calfskin & Patent Leather Shoes
—Small sizes, but wonderful values at $2.45.

Black Patent Leather Shoes, $2.45
—Just 100 pairs with satin tops—lace styles—colors include gold, black, white and gray—then there are 100 pairs of black patent leather shoes—high lace style with gray or champagne cloth tops—at $2.45 pair.

Canvas Lace and Button Shoes, $2.45
—with almost every style of heel.

Some White Kid Pumps at $2.45
—in the large sizes only—

—P. S.—A few pairs of Boys' Button Shoes included in this offering at $2.45 pair—
Bullock's Basement Store

Thread 25c a Dozen
—mercerized thread in black and white, numbers 40, 50 and 60—sold by the dozen spools only, Monday at 25c.

Bullock's Los Angeles

Hair Nets at 85c doz.
—the La Reine real human hair nets, fringe or cap shape—all shades except gray or white, 10c each. 85c dozen.

Middies $1.45

—A special purchase for this Inauguration Month and very specially marked—Imagine buying Middies of white twill and of crepe at $1.45 — here are the regulation style that laces up the front — sailor collared — made with long sleeves and pockets—then there are others that button down the front and these, too, have long sleeves, belted and pocketed—20 dozen in sizes 6 to 14 years and in sizes 36 to 42 — priced at $1.45.
Bullock's Basement Store

House Dresses $1.95

—A special purchase for this Inauguration Month's selling—Neat dresses of gingham and percale in stripes, checks and conventional patterns—the fitted models with loose belts, collars of self or contrasting materials, long or short sleeves—Sizes 36 to 46 at $1.95.
Bullock's Basement Store

Silk Crepe de Chine Envelope Chemise at $1.95

—and $1.95 is so very much below what these Chemise would sell for regularly that it is doubtful how long the 12 dozen will last—
—Silk crepe de chine chemise that were purchased very specially for this Inauguration Month—made of fine quality crepe de chine and prettily trimmed with broad lace front and back and at bottom—some hand-embroidered in colors—and the plainer tailored models—Remember, just 12 dozen—they should hurry away at $1.95 each—
Bullock's Basement Store

Dark Brown Silk Stockings 95c

—Women's stockings that have slight imperfections in the weave, others with mended places—stockings that are ¾ silk with lisle tops, have double soles and reinforced heels and toes—All regular sizes at 95c pair—
—Then there are some *black silk stockings* that are also imperfect, sizes 8½ and 9—priced at 95c pair.

Women's Fiber Stockings 50c Pair
—in pink and white—sizes 8½, 9, 9½, at 50c pair.

Pretty Dress Ginghams 25c yd.

—good quality dress ginghams in very attractive plaids, checks, stripes and plain colors—a feature at 25c yd.

Huck Towels (soiled) 10c each

—13x27—15x30—16x34 and 18x36-inch towels in the plain white and red bordered that have become slightly soiled, specially priced at 10c each—Limit of 2 dozen to a purchaser.

Muslin 15c yd.
—36-inch bleached and 28 and 36-inch unbleached muslins—full bolt pieces to be sold at 15c yard—Monday—No phone or mail orders accepted—Limit of 20 yards to a customer.

Percales 19c yd.
—36-inch percales in white grounds with colored stripes and figures—a closely woven percale for house dresses, bungalow aprons and children's wear—19c yard.

36-in. Nainsook for 25c yard

—Soft chamois finish, white nainsook—Limit of 10 yards to a purchaser, 25c yard.
Bullock's Basement Store

35-in. Satin Duchesse $1.45 yd.
—A good quality satin in black and navy only—an exceptional value, $1.45 yard.

Dress Goods 50c yd.

—Usable lengths of high priced dress goods, including
36 inch storm serge
36 inch plaid dress goods
36 inch black and white checks
—to be sold at 50c yard—sufficient yardage for skirts, waists or dresses—

Drapery and Comfort Materials 15c
—Usable lengths of 36-inch drapery and comfort materials in light, dark and medium colorings and very pretty patterns for comforts and side drapery—specially priced at 15c yd.
Bullock's Basement Store

JERUSALEM HAS PURE WATER

"Gunga Dins" the British Favorite

The Ancient Pool of Siloam Repaired and Utilized

Fountain of the Virgin a Source of Supply.

[From the London Mail]

Mr. Kipling's Gunga Din, their "goatskin water bag" ever their present-day is a thing of the past in Jerusalem. The native who sells water from a goatskin sack hung upon his back, is rapidly adding a certain picturesqueness to the mysterious Orient, but unquestionably the beverage which dispenses is germ-infested and unclean; and his banishment is one of the first tasks undertaken by the British when they occupied the Holy City. Jerusalem is now provided with an ample supply of pure water, distributed through mains laid up in sanitation what they lack in the romance and "color" supplied by the water carriers.

The war, which the British carried into the cradle of civilization, saw the lumbering tank replace the trail of the war camel. Darius, the great King, and the droning airplanes circling the blue depths which once covered Atlantis, a submerged world. Mr. Morrison in the New York Times, but nothing this great event has furnished a more striking link between the present and the immemorial past than the opening of a modern water system in the ancient city of David. By the use of their skill and energy the British engineers who followed close on the heels of the army which drove the Turks out of the city of Jerusalem would never have been able to accomplish what they have accomplished in the short time had they not made use of the ancient engineering works whose names are almost unknown wherever the Bible is read and loved by the Book.

TURKS USED FILTHY CISTERNS.

Jerusalem, occupying as it does a position on a high ridge between the Mediterranean and the Dead Sea, has, throughout its long and eventful history, been dependent for its water supply through extraordinary ingenuity and the least of the changes effected by the British occupancy is that by which the people will no longer fall into decay the ancient waterworks built up when the Kings of the Jews was in the height of their glory.

When the English entered the city they found that the entire water supply throughout the city was filthy cisterns under the houses, which were fed by the drainage from the roofs. In the winter, the only time when there is any water in Jerusalem, and the water carriers, such a supply could not be tolerated for the British army. One of the first duties of the new rulers of the City of Peace was to repair the famous pool of Solomon and the aqueduct leading from it to the city. This pool, familiar to every reader of the Old Testament, was built by Hezekiah, King of Judah, whose name is known to every student of Jewish history.

The waters of the Pool of Solomon are not sufficient to supply the city, a fact that has been discovered 2500 years before the arrival of the English engineers. Several hundred years after the time of Solomon one of his successors, Hezekiah, realized that the capital must have more water, and Hezekiah "stopped the upper water course of the waters of Gihon and brought them straight down to the west side of the City of David."

The "waters of Gihon" are believed to be identical with the spring known in modern times as the Fountain of the Virgin, which is situated beyond double the distance from the Jaffa Gate than the Pool of Solomon. Hezekiah made use of the natural fissures in the rock, and the brief report made by the Bible historian of their achievement is to the effect that the water from the Fountain of the Virgin was conducted through a tunnel cut through the rock to the Pool of Siloam, a distance of 1,708 feet. The carving of this tunnel was considered a great feat in those days, and the end of the job was celebrated by a feast. When the workmen met in the middle of the tunnel, after having started from opposite ends, they followed a tortuous course around various obstacles which the Jews of old were unable to overcome by mean skill, even assisted by the combined efforts of hundreds of workers. The ingenuity of the ancient craftsmen, which is shown by the tunnel, is found on the walls of the tunnel was explored for the first time, only about fifty years ago.

The carving proved a difficult task, and was the end of the history of the tunnel when the workmen who had started from opposite ends of the tunnel met in the middle. Fortunately for them, they had provided themselves with a plentiful supply of water, for, as the inscription tells us, the English engineers were unable to lay mains for the water pipes where the people of Jerusalem wanted to take as much water as they pleased.

Large Market for Skins.

There is a market for [illegible] Before the recent war [illegible] trade was carried on [illegible] said that Great Britain alone produced [illegible] skins annually. [illegible] are sold in bales [illegible] from them being used for [illegible] purposes, and the [illegible] value. The war [illegible] portations from Australia to such an [illegible] price has greatly [illegible] better skins are [illegible] When dressed [illegible] "coney" of the fur trade, [illegible] under careful [illegible] breeders are raising [illegible] bits that produce [illegible] the fur shops.—[London Daily Mail.

Herald's mother [illegible] party. She told [illegible] that whenever [illegible] of anyone he [illegible] Harold made many [illegible] forth and got [illegible] same phrase over [illegible] finally said: "Mother [illegible] please excuse me for [illegible] ning."—[Boston Transcript.

HELD TO [illegible]

Wade F. Ham [illegible] swear yesterday to [illegible] the theft of an [illegible] ing to a fleece [illegible]

OPENS PORT OF MISSING MEN

Office of Surgeon-General Seeks Lost Soldiers.

Column in Hospital Papers Invites Information.

Many Pathetic Letters of Inquiry are Received.

BY FREDERIC J. HASKIN.
[SPECIAL CORRESPONDENCE.]

WASHINGTON, Feb. 27.—"We are very bitter against the ones in authority for not trying to hunt our [illegible] after he fought in mud and [illegible] from one end of the line to the other in the worst branch of the [illegible]. His father is in poor health, [illegible] the suspense and grief are killing him by inches. He is our only [illegible] our only dependence in our [illegible] age. May the Lord help you [illegible] him for us."

This is an excerpt from one of the thousands of letters that have recently poured into the Surgeon-General's office of the army, asking [illegible] from its new division—the Port [illegible] Missing Men. From all parts of the country they come, and from all [illegible] of persons who have lost [illegible] of their boys since they went [illegible] France, and are eager for any [illegible] of information. Some of them [illegible] photographs of soldiers, and [illegible] contain soiled envelopes that [illegible] carried letters to France and [illegible] them back again, because [illegible] to whom they were addressed could not be found. Still [illegible] are sent by registered mail to [illegible] the Surgeon-General's office [illegible] the importance of the inquiry, [illegible] the Surgeon-General's office [illegible] there are stripped of their [illegible] facts—the name of the missing [illegible] his company and regiment, [illegible] to date and name of the place [illegible] he was last reported to be—[illegible] are then mailed to the Port [illegible] Missing Men. This is the interesting name that has been attached [illegible] newspaper column, now appearing in all the army hospital papers, [illegible] the three large ones in New York, Newport News and [illegible] Chicago, and the twenty-six [illegible] ones scattered throughout the [illegible].

LARGE CIRCULATION.

The total circulation of these, papers is estimated at 50,000. In other words 50,000 soldiers read these [illegible] and note the names of the reported under the head, "The [illegible] Missing Men." Out of the [illegible] there is almost certain to be [illegible]

ARKER BROS.
Easter So[illegible]
—and [illegible]
Barke[illegible]



SPECIALS
From Our Dinner-ware Section Main Floor
[illegible] china tea cups [illegible]
Regularly $3.00 dz.; each [illegible]
[illegible] china tea cups [illegible]
Regular $5.00 dez.; each [illegible]
[illegible] Tumblers, special, each [illegible]
[illegible] bud vases, each [illegible]
[illegible] and white casseroles, 7-in. [illegible]
[illegible]. While they last, [illegible]
ABOVE ITEMS DELIVERED ONLY WITH OTHER GOODS FROM THIS DEPARTMENT.
HOTPOINT ELECTRIC PERCOLATOR
Special for Monday only, ea. [illegible]
ELECTRIC HEATERS, special only at [illegible]



[illegible] My Leonard Cleanable Refrigerator [illegible] an All-[illegible] Year Round [illegible] Necessity"

[illegible] health and food conservation [illegible] weather conditions here in California [illegible] the Leonard Cleanable—the [illegible] advertised in the leading [illegible] industry in March as in August. [illegible] ALWAYS.

[illegible] contemplating buying a refrigerator [illegible] and invited to buy now. [illegible] the snowy, one-piece porcelain [illegible] corners. Just received. (Mezzanine.) [illegible] Refrigerators and Kitchen Cabinets.

JERUSALEM NOW HAS PURE WATER

"Gunga Dins" Abolished by the British Forces.

The Ancient Pool of Solomon Repaired and Utilized.

Fountain of the Virgin Also a Source of Supply.

[From the Toronto Mail.]

Mr. Kipling's Gunga Dins, with their "goatskin water bags," which ever their present fate in India, is a thing of the past in Jerusalem. The native, who goes about the streets selling water from a leather sack hung upon his back—and we only adds a certain picturesqueness to the mysterious Orient, but is unquestionably the beverage which dispenses is germ-infested and noxious; and his banishment was one of the first tasks undertaken by the British when they captured the Holy City. Jerusalem is now supplied with an ample supply of pure water, distributed through mains that are up in sanitation what they lack in the romance and "color" furnished by the water carriers.

The war, which the Englishman carried into the cradle of the race, saw the lumbering tank replace the trail of the war chariot. Darius, the great King, and the droning airplanes circling in the blue depths which supported the wings of Noah's dove, according to a newspaper report from the New York Times; but nothing this great conflict has furnished a more striking contrast between the present and the immemorial past than the laying down of a modern water supply in the ancient city of David.

Their skill and energy, the British engineers who followed close on the heels of the army which drove the Turks out of the city of the Jebusites would never have been able to have wrought such marvels in so short a time had it not been for the efficient engineering works which names are almost sacred words wherever the Bible is accepted as the Book.

TURKS USED FILTHY CISTERNS.

Jerusalem, occupying as it does a position on a high ridge between the Mediterranean and the Dead Sea, throughout its long history has been supplied with water from extraordinary springs. One of the least of the charges against the Turk during his long century of occupancy is that he permitted this to decay till the elaborate system of works built up when the Temple of the Jews was in the height of its glory fell into disuse.

When the English entered the city they found that the only source of supply throughout the entire city were filthy cisterns, under most of the houses, which were filled by the drainage from the roofs during the winter, the only time when it rains in Jerusalem, and the equally unhygienic water bags of the water carriers. Such a condition could not be tolerated very long by the British army. One of the first acts of the new rulers of the City of the Jebusites was to repair the famous old aqueduct of Solomon and the aqueduct which led from it to the city. This is familiar to every reader of the Old Testament, was built 1,000 years before Christ by the great King whose name it bears.

The waters of the Pool of Solomon are not sufficient, however, to supply the city, a fact that was discovered 2500 years before the arrival of the English engineers. Two hundred years after the death of Solomon one of his successors, Hezekiah, realized that his growing capital must have more water, and Hezekiah "stopped the upper water of the waters of Gihon and brought them straight down to the city of David."

The "waters of Gihon" are believed to be identical with a spring known in modern times as the Fountain of the Virgin. Its location is the subject of much dispute, but the general consensus of opinion is that the spring is the same one mentioned by the Bible. Hezekiah's engineers, according to the brief report made to the king of their achievement, dug a tunnel that the water from the spring might be conveyed beyond the limits of the city and thus made available through the ages. This tunnel, an ancient aqueduct, "from the days of Christ" to the present, has been repaired, rebuilt and restored from time to time, but it is believed that the present system is the same aqueduct which was constructed by the Jebusites. Solomon, for the sacred money, and which the historian Josephus tells us the people "got together and raised a great chain against him." As originally built by Hezekiah this aqueduct was a tunnel through solid rock, the water flowing through it from a spring outside the city walls. Work was started from opposite ends of the tunnel and was carried forward from both ends until the workmen met in the middle. The Jews of old were engineers of no mean skill, even judged by the standards of modern engineering craft, is shown by an inscription found on the rock wall of the tunnel at the point where the excavators from opposite ends met. The inscription, which is written in old Hebrew characters, tells how, when the workmen were within three cubits of each other, they could hear the voice of their fellows calling to them from the other side of the rock, and how, when the last stone was removed, the waters flowed from the spring to the pool for a distance of 1,200 cubits. The length of the tunnel is 1,708 feet, and the inscription records that the workmen were three years in completing it.

Keep Market for Butter.

There is a market for butter. Before the recent war the dairy trade was carried on almost entirely in Denmark, and it was said that Great Britain and Ireland produced about one-fifth of the butter consumed in the world. Most of the butter is sold in bales, by weight, and from them is being used for many purposes, and the sales for export also. The war interrupted the importations from Europe and the trade in such an article as butter has greatly increased. Even better skins are sold by weight. When dressed they become "prime" of the fur trade, and modern fashionable names. Breeders are raising kinds of rabbits that produce the best skins for the fur shops.—[Illustrated London Herald.

Reached Time.

Harold's mother was giving a party. She told the little fellow that whenever he heard the clock strike eight he must say "Good night." Harold made many trivial excuses to stay up, but finally said: "Ladies and gentlemen, please excuse me for the present, for the clock is striking."—[Boston Transcript.

HELD TO ANSWER.

Wade F. Hamilton was held to answer yesterday by Justice Austin on the theft of an automobile belonging to a Santa Barbara man.

...NS PORT OF MISSING MEN.

... of Surgeon-General Seeks Lost Soldiers.

... in Hospital Papers Invites Information.

Pathetic Letters of Inquiry are Received.

By FREDERIC J. HASKIN.

[SPECIAL CORRESPONDENCE.]

WASHINGTON, Feb. 27.—"We are bitter against the ones in charge for not trying to hunt our boys as fought in mud and mire at the end of the line to the ... the worst branch of the ... his father is in poor health, ... sickness and grief are killing ... mother. He is our only ... our only dependence in our ... May the Lord help you ... for us."

... an excerpt from one of the ... of letters that have re... into the Surgeon-... office of the army, asking ... his new division—the Port ... Men. From all parts of ... they come, and from all ... persons who have lost ... boys since they went ... and are eager for any ... information. Some of them ... photographs of soldiers, and ... soiled envelopes that ... letters to France and ... back again, because ... whom they were ad... could not be found. Still ... sent by registered mail to ... Surgeon-General's office ... of the inquiry. ... Surgeon-General's office ... are stripped of their ... the name of the missing ... company and regiment, ... and name of the place ... was last reported to be— ... then mailed to the Port ... Men. This is the inter... that has been attached ... letter column, now appear... the army hospital papers, ... three large ones in ... Newport News and ... and the twenty-six ... scattered throughout the ...

... CIRCULATION.

... circulation of these, pa... mated at 50,000. In oth... 1,000 soldiers read them ... notes the names of the ... under the head, "The ... Men." Out of the ... is almost certain to be one soldier who has known one of the men reported missing in the column. Maybe he was in the same company, and knew where the man was last stationed. In the majority of instances, he is even likely to know what ultimately became of him. In any event he is apt to be able to shed some light on the situation.

The other day, for example, the Surgeon-General's office received a letter from a Washington woman asking for information concerning the whereabouts of a certain lieutenant stationed somewhere in France. She was writing for his mother in Honolulu. The name of the lieutenant was immediately printed in the Port of Missing Men, and was seen by a private in one of the army hospitals, who reported that he had been in a hospital with such an officer at Savenay, France.

At that time he had been recovering, the private asserted, and was soon to go back to duty. The mother of the lieutenant had not heard from him since last May, and this information, coming over six months later, was extremely reassuring.

DOING ALL IT CAN.

You may ask, along with most of the anxious mothers, sisters and wives who write to the Surgeon-General's office, why this information is not reported by the Adjutant-General's office of the army. One's first impulse is certainly to sympathize with the woman who was "bitter against the ones in authority for not trying to hunt her boy," and with one more indignant mother, who writes: "We cannot help but feel that if the government had given as much attention to locating the boys after the war was over as they did to get them at the beginning of the war, they would know something about the missing boys."

But upon investigation, they are compelled to admit that the Adjutant-General's office is certainly doing all that it possibly can with a difficult problem.

Consider some of its difficulties: In the first place, it has millions of men to keep track of. Millions of men with plenty of opportunity for getting lost. In trench warfare, a man's head is the most imperiled portion of his anatomy, and it is not unusual for a man's head to be blown completely off. With it, disappears that identification disc which every American soldier is supposed to wear around his neck—when he does not misplace it or forget to wear it. When the relief corps comes across a casualty of this sort, it is often unable to identify it. Back at headquarters, they know that certain men have not returned, but they cannot be positive as to what has happened to them.

MANY GET MIXED.

Usually, it is assumed that they have been killed, but this is by no means certain. For men often get mixed up in the confusion at the front; are separated from their companies and carried to remote hospitals, or are absorbed into other companies. There have been several instances where wounded men have managed to drag themselves away from the front all the way to a deserted village. When the enemy was pushed forward the people would return to the village, and the wounded man would be cared for by individuals.

Then there are the numerous cases of shell shock, where men lose all memory of their identity, and baffle all efforts of the military authorities to trace their histories. It must be remembered, also, that the rate of desertion is fairly high in the army. While, according to army reports, it has been kept at a minimum during this war, due to obvious difficulties in deserting a trench, a goodly percentage of men are known to have deliberately left their ranks. Sometimes, when a man dislikes his superior officer. It is merely a case of desertion from one company to another in the general confusion of combat.

All these things serve to prevent the Adjutant-General's office from securing correct information in regard to a man's whereabouts. In the long run, their representatives may run down the facts concerning a man's disappearance, but in many cases no clew is available.

ONE OTHER SOURCE.

There is one other source of information however, which heretofore no government has ever taken advantage of. That is the returning soldier. It was a member of the staff of the hospital paper, The Right About, who conceived the idea of utilizing this source through a column in his paper which he called the "Port of Missing Men." The Surgeon-General's office at once recognized the value of such a column of inquiry and arranged to have it printed in all the hospital papers.

Lieut. Crudington is in charge of the work. He is a young ex-newspaper man of broad sympathies and great ability, who is organizing the Port of Missing Men on the largest possible basis, inspired by the fact that it has already helped many persons to locate their missing men.

"Of course, what we do is simply supplemental to what has already been done by the Adjutant-General's office, and our scope is limited, too," said the lieutenant in discussing the column. "We cannot, for example, print photographs, or find men who have enlisted in other armies, or trace husbands who have used the army as an excuse for deserting their wives."

Such requests are, however, not infrequent in the letters that reach the office. "I am writing to ask you about my husband," one woman writes. "I haven't heard from him for three years. I am his wife and have three children for him. Would like you to help me find him, as I want to write to him." With the exception of her husband's name, no other information was given. Naturally, the Surgeon-General's office could not handle a case of this kind, which would be one for a detective.

PATRIOTIC REQUESTS.

On of the most pathetic requests received by the port of missing men is that from families, who have been informed of their soldier's death by the War Department, and want to have the report confirmed—or denied, if possible. Or if really dead, they want to know how he died, where, and if there was anyone to take care of him.

Most of these are mothers who have offered the supreme sacrifice, their sons, and desire to know at least the details of how they were taken. A few letters come from mothers and wives suffering the greatest agony of suspense, because they have received letters from their sons or husbands dated after they have been reported dead in the casualty lists.

"I understand that my son was killed on the 26th of last July," writes one mother, "but I have two letters from him—one dated August 4 and one September 10. Can you find out for me if he is still alive?" Thus, there is often hope even when hope is dead. For, more than likely, some convalescent in our military hospitals will see this mother's inquiry and write in to report that her son still lives.

WOLVES MENACE SHEEP INDUSTRY.

Northern Minnesota's development will be retarded as long as effective wolf - extermination is neglected, according to advocates of the DeLury emergency wolf bounty appropriation bill in the Legislature.

Development of the sheep industry is essential to the development of the north country, they assert, and the sheep industry can make no progress so long as a menace exists in great packs of marauding wolves.

Commenting on the possibilities of sheep raising, Representative DeLury of Walker asserted that in one instance a flock of forty paid for itself the first season, without taking into consideration the value of land clearing and fertilization.

But to accomplish this, adequate protection from wolves was afforded by forty-eight-inch woven wire fencing, and alert man and dog patrolling, which is too great a problem for the average settler.

The sum of $30,000 paid out in wolf bounties would mean the actual extermination of 4000 wolves, Mr. DeLury contends. It is fair to assume that of this number, at least one-half would be females, whose unborn progeny likely would number 10,000 more within three months.

The sheep industry must be given encouragement if the North woods country is to develop in proportion to the rest of the State advocates of the measure assert, and the wolf is the one obstacle that is too great for the average settler to overcome.—[St. Paul Pioneer Press.

A Stripe in Passing.

Negro soldier (to Corp. Sam Johnson, who is wearing the border and Vera Cruz campaign ribbons:) "Sam, what am dem ribbons fo'?"

Corp. Johnson: "Well, sah, Ah don't jes' know fo' sho,' but dey tells me dat his un fo' gittin' into Mexico an' dis un fo' gittin' out."—[First-class Private John R. Sharpe in Judge.

MONTANA HAS PLENTY WORK FOR SOLDIERS.

RESUMPTION OF BUILDING OPERATIONS AND NEW CONSTRUCTION IS PLANNED.

[A. P. CORRESPONDENCE.]

HELENA, Jan. 22.—With thousands of acres of new land under the plow as a result of the war, and with accumulated building operations, postponed because of the war, either contemplated or under way, to total more than $500,000, State officials here predict that the progress of Montana in every line will be greater in the next three years than in the decade preceding 1914.

Already plans are being made by State and county Councils of Defense to place returning soldiers in the general plan of development of a greater State, either in agriculture, mining or industry. The larger part of the 35,000 men furnished by the State to the armed forces of the nation were taken from the agricultural sections of the State. Correspondence with county Councils of Defense, according to Charles D. Greenfield, Sr., secretary of the State Council of Defense, indicates that all these men will find employment in their home communities, and with the anticipated development of agricultural resources, many in addition.

"Men in the army and navy who were taken from other than agricultural pursuits will find no trouble in getting back their former employment," said Mr. Greenfield. "Employment for returning soldiers is not a problem which will be difficult of solution in Montana. In almost every county of the State there is an organization, composed of members of the county Council of Defense, Red Cross Chapter and other organizations, which has its plans already made to aid the homecoming soldier and sailor, whether he is wounded or physically fit, to become again a self-supporting member of the community."

Besides the deferred construction of more than $500,000 reported to the War Industries Board by the State Council of Defense, a large amount of new construction is expected during the present year. This will include public and private buildings, and the expenditure of $5,000,000 on public roads by the national government, the State and the counties is estimated for the year by the State Highway Commission. Railroad construction that had been planned by transcontinental lines traversing Montana and which was halted by the war, aggregating several thousand miles, also is expected to be put through during 1919 and 1920.

For timing work the dial of a Swiss stop-watch carries additional marks to indicate at any point of elapsed time what the corresponding output an hour would be.

BOLSHEVIST TO REPRESENT US.

Ex-Rev. George D. Herron to be at Marmora Conference.

Will be Congenial Spirit for Lenine and Trotzky.

Free Love and Revolution are His Chief Preachings.

[From Harvey's Weekly.]

Lenine and Trotzky, or whoever shall appear for those advanced anarchists at the Marmora conference, will meet a congenial spirit in Ex-Rev. George D. Herron, whom President Wilson has appointed to represent the United States, along with William Allen White of Emporia, Kan.

George was born in Montezuma, Ind., in 1862, attended a college at Ripon, Wis., received a D.D. degree from Tabor College, began to preach in Lake City, Minn., continued as pastor of the First Congregational Church in Burlington, and served later as professor of applied Christianity in Iowa College. "Who's Who's" record, prepared by himself, informs us that he "resigned owing to opposition of trustees to his teachings." As a matter of fact, he was expelled by both the college and the Congregational church of Iowa.

The "teachings" which produced this untoward effect conform precisely to the edicts respecting the marital relationship recently imposed by Lenine and Trotzky upon the Russian people. George wears no shackles in love.

WHAT HE BELIEVES.

A few sentences from his published works will indicate his views, to wit:

"People who love each other and who, therefore, ought to live with each other, need no laws to bring them together. The coercive family will pass away with the coercive economic system. Even when love exists on the part of one and not on the part of the other there can be no possible good in the two being kept together by external law.

"Lives that are essentially one, cooperative in the love and truth that makes oneness, need no law of state or church to bind or to keep them together. Upon such the imposition of force is a destruction and a blasphemy. On the other hand, no law in the universe has a right to keep together those vitally and essentially one. It is only in freedom that love can find its own, or truth blossom in the soul or other than a slave individually unfold.

"Civilization, with its network of falsehood and suspicion of retribution and revenge, is a sort of world conspiracy against the soul's integrity and against individuality. Yet the right of a single soul to fully and freely express itself, to live out and show forth all the truth about itself so that it need have within itself no hidden thing, but be naked before the universe and not be ashamed, is infinitely more important than the whole fabric of civilization.

PRACTICES IT, TOO.

It must be said for George that he practiced what he preached. In 1883 he courted Miss Mary Everhard of Ripon, married her in the regular way and lived with her seventeen years. Then he fell in with Mrs. E. D. Rand, a Wisconsin widow, who had both faith and money. The combination attracted George, but the impressionable widow was getting along in years too rapidly to suit his fancy. Fortunately, she had a daughter of about the right age named Carrie, and George's heart went out to her. How Carrie felt about it nobody could tell, but the old lady was enchanted and started in forthwith to clear the way for an ideal relationship.

For some reason or other George regarded his legalized wife as an obstacle and for some other reason or other he did not care personally to undertake the task of removing it. Whereupon the widow approached the wife in a business-like way and offered to buy George for Carrie. There was some haggling over the price, no two being able to agree as to what he was really worth, but finally the widow fixed the upset at $50,000 and the wife accepted. She was sick and tired of George anyway. So she got a divorce and the widow took George and Carrie away somewhere and hired a minister to "announce" that they were man and wife. It was not according to Hoyle, but neither was George nor the widow, for that matter, and George said he felt just the same as if he had gone through a regular ceremony. Poor Carrie didn't say a word. She stood it as long as she could and then up and died.

PITCHFORK BRIGADE.

Meanwhile, the widow bought some land down in Metuchen, N. J., and George started a free-for-all love colony for those who had money, but recruits had barely begun to arrive when the neighboring farmers' wives handed pitchforks to the hired men and told them to get busy. George saw them coming and didn't stop running until he got to Italy, where, having left the widow at home, he could develop his socialistic theories in peace and quiet.

He is now a full-blown internationalist and a budding Bolshevik. We quote from his more recent published utterances:

"I am myself but an humble and unimportant follower of the international socialist movement for the overthrow of the system which at present dooms the peoples of all nations to slavery, misery and hypocrisy.

"I have no expectation that the present kind of civilization can be amended—it can only be ended. The new system that shall give to every man at first what he is supposed to have earned and afterward what he needs, can no longer be called a party or sectional term. All kinds of socialism mean the organization of a world in which every man shall be born with an equal inheritance.

"What shall become of God and gods, of temples, creeds and faiths in the new morning of socialism? It seems to me that the effect of the socialistic idea possessing the world would be to change the entire attitude of human life regarding the future.

"It is already too late to reform society in America. It is no longer a question whether you will have a socialistic revolution. It is only left to you to decide what kind of a revolution you will have."



Low Heel Footwear

—is prominent for Spring, and is therefore prominent at Bullock's—

—where style in Footwear is the dominating and directing thought—"Style in Footwear of character and quality—"

—When one buys Footwear at Bullock's, one knows the mode is authoritative, the shoemaking scrupulous, and the fitting careful and exact—To all of which add "value" as a reason why you should come to see this low heel footwear, Monday—

—With *Baby Louis Heels* are pumps with turn soles and tailored bows in various leathers from *$7.00 to $9.00.*

—With *Cuban Heels* are pumps at *$7.50 and $9.00.*

—With *Military Heels* are pumps at *$8.00 and $8.50.*

—*At Bullock's—First Floor.*

—*The feature of Bullock's Handbag Section this Inauguration Month is the unusual number of*

Beautiful Handbags Here

—Some of very rich silk with frames by silversmiths of renown ranging in price to more than $60—Others in canteen and semi-canteen form, as well as splendid beaded affairs of more than casual personality—

—*But Monday has a particular word to say of some 432 silk handbags* that are the result of a determined excursion into the heart of a certain manufacturer who knows Bullock's, and the way of this business, and this month—

—432 Handbags of selected moire, in black, gray, navy, a check and a satin stripe—made after the Fashion of the more exclusive bags, and *priced $2.95*—

—And another word of *144 Flat Purses* that, because of a similar excursion, are to be $2.95, too—of Goat, Morocco, Imitation Alligator and Pinseal—One should pause, and think upon this occasion today—One who knows Bullock's will—

—First Floor.

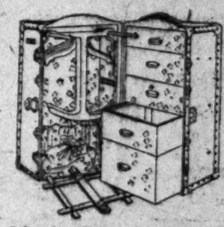
"A Value Extraordinary"

Wardrobe Trunks $38.75

—*which is less than the manufacturer asks for these trunks in a regular way*—

—This is "a flat-footed statement of fact"—

—These Trunks were specially bought for Inauguration Month in such a way that Bullock's can sell them for $38.75—This is to be done—the rest remains with you—



—Just 25 of them—Full size, round edged wardrobes with 3 ply veneer cases and dome tops—Heavy corners, good locks and draw bolts—Convenient tray arrangement, shoe pockets and laundry bag—If you need a new wardrobe, do not underestimate this Inauguration Month offering at Bullock's, *$38.75*—

—*Fifth Floor.*

The Lamps

—*on the Balconies, Hill Street Building*

—Glow with the spirit of Inauguration Month—particularly

Some 25 Lamps

—Electric with 2 sockets, but it is the character of stand, and shades, the imposing unexpectedness of the tout ensemble that makes one pause with delight, and astonishment—

—*For these 25 lamps are but $15 each*—

—21 inches high, with 15½ inch art glass shade—the metal work in Verdi, bronze or brush finish—

—Remember, $15.00—

—*At Bullock's.*

Thermos!

—*has provided an Inauguration Month value for you*—

—Two 1 quart corrugated nickeled plated Thermos bottles in a genuine cowhide case with waterproof lining, complete for *$14.00*—

—No telephone or mail orders accepted—

—*First Floor.*

Sweaters!

—*for women*—

—Slipover styles at $3.95—Think of it!

—Plain weave with shawl collars in basket weave—Fish tail models—

—Rose, Turquoise, Pink, Buff, Salmon and China.

—A complete range of sizes to start, but a limited number of sweaters—An Inauguration Month episode—$3.95—

—*Fourth Floor.*

See Bullock's Other News, This Paper. **Bullock's Los Angeles** See Bullock's Other News, This Paper.

BARKER BROS. "The Store of Smiling Service" BARKER BROS.

...aster So Near and New Clothes to Be Made!

—and Just at This Time There Comes to Barker Bros., a Carload Shipment of



"The FREE"

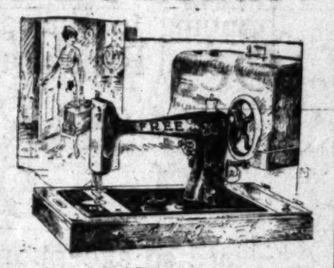
Sewing Machines

Easter sewing is one of the most pleasurable of the housewife's tasks, IF — her sewing machine is "THE FREE." "The Free," so the manufacturer says (and so we believe,) sews faster because it is rotary and ball-bearing.

Unlike any other sewing machine it swings the long shuttle on the rotoscillo movement (meaning rotary and oscillating combined.)

"THE FREE" has no noisy cam movements to hasten deterioration—no springs or irregular shaped wheels. The jar and noise of the vibrating machine is entirely gone.

"THE FREE" sewing machine may be had in three different styles—the table top, the cabinet and the portable electric.



Special Demonstration All This Week

—both in our Display Windows and in the Sewing Machine Department, newly located in the rear of the Linen Section, Second Floor.

See this life-time guaranteed sewing machine in operation and learn how easily accessible its working parts are, and how splendidly it sews. Try it out and see how lightly it runs and how beautifully it stitches.

—SUPPOSE

—you were right in the midst of an afternoon of sewing—and the 'phone should ring—and you unexpectedly learn you are to have company for tea.

What a nice state of affairs! The room's all mussed up; the rug is literally covered with thread and lint. Is it possible to make the room presentable before the guests arrive?

It is, and with surprisingly little effort. Just get out your

OHIO-TUEC Electric Sweeper

and almost before you know it the rug is as spic and span as ever.

Even dusting isn't necessary, so you do not need to change your dress or hunt for an apron.

How much nicer than the old style broom or carpet sweeper, and so much quicker!

'Phone "Vacuum Cleaner Headquarters"—Pico 1840 or Automatic 10423 for one of our demonstrators to bring an OHIO-TUEC to your home for a trial cleaning.

'Most all leading make cleaners obtainable here. (2nd Floor)

SPECIALS

from Our Dinnerware Section Main Floor

White Tea China Cups and Saucers, $5.00 doz.; each.....15c

Decorated China Tea Cups and Saucers, $6.00 doz.; each.....25c

Glass Tumblers, special, each.....7c

Glass Bud Vases, each.....25c

Blue and White Casseroles, 7-inch size, while they last...59c each

ONE ITEM DELIVERED ONLY WITH OTHER GOODS FROM THIS DEPARTMENT.

ELECTRIC PERCOLATOR—special for Monday only, ea.....$9.75

ELECTRIC HEATERS, special at.....$7.95

Wash-day Needs At Attractive Price Savings—Main Floor



Our $6.75 Warranted Wringers $4.49—wood frame; enclosed cog wheels. This price while quantity lasts.

$1.50 Tub and Wringer Bench.....$1.19

$2.25 Galvanized Wash Tubs.....$1.59

95c Glass Wash Boards Special at.....69c

$1.25 Splint Clothes Baskets.....80c

Wood bottom. Limited quantity.

Willow Clothes Basket Special.....$1.69

$4.00 Wash Boilers $2.79. Made of XX tin with copper bottom and riveted handles. While quantity lasts.

$15.00 Washing Machines $11.98—the well-known 1900 Gravity Washer. Ten of them at this price.



The Gas Range Ideally Suited for Small Kitchens

The A-B Special Short Cabinet

Note the illustration in the lower right corner. This gas range has a great advantage over most gas ranges since it requires but 35-inches floor space yet has all the splendid features of larger, more expensive ranges.

It has a fine large oven with rust-proof linings, enameled door panels, and broiler pan. Its soft velvety black finish may be easily cleaned with a damp cloth. Price, delivered and set up in your home, $42.50.

YOUR OLD RANGE TAKEN IN EXCHANGE AS PART PAYMENT.

We also have a representative line of other good ranges,—the Vulcan, Chambers Pireless Cooking and the Simplex Combination which burns coal, wood or gas. (Mezzanine.)



...Leonard ...nable ...frigerator ...n All- ...r Round ...ity"

...th and food conservation so very important ...conditions here in California so totally unlike ... Leonard Cleanable—the refrigerator so ex... in the leading national magazines,—is ... March as in August. Here a good refrig... ALWAYS.

...ating buying a refrigerator this year is ...ited to buy now. Complete line of new ..., one-piece porcelain lining and rounded ... just received. (Mezzanine.)

... and Kitchen Cabinets—Mezzanine)

Barker Bros ESTABLISHED-1880

724 to 738 South Broadway

Stove Dept. Mezzanine Floor

GOOD WORK BY FARMER'S WIFE.

How One Small Missouri Gift Greatly Helps After War.

"Buy Two Trees to be Planted in France," She Says.

Mabel Potter Daggett Gone to Carry Out the Request.

[From the Kansas City Star.]

She is a farmer's wife, and she lives near a small town half-way between Kansas City and St. Louis. She has no children; no son of hers marched away to war, and she has no daughter through whom she served her country vicariously. Being a farmer's wife, with the days of her life bound around with drudgery, she had little time for giving that personal service which women all over the land gave so wholeheartedly, and which played so important a part in the final results.

In the evening, when there was no mending to do and all the household chores were done, she read her paper, and among the few luxuries the world brought to her door was a magazine. In it she read of what other women, to whom $1000 did not mean as much as a dime meant to her, were giving toward the restoration of France.

"PLEASE BUY TWO TREES."

"I am sending you $1.20," she wrote to the editor of the magazine a few weeks ago. "It isn't much, but it is all I can spare. With it will you please buy two trees to be planted in France? You ought to be able to buy a good-sized tree for 60 cents."

The editor sent for Mrs. Mabel Potter Daggett. "If a woman in this woman's circumstances," he said, "will make this effort and this sacrifice, it is only just to her to see that the money is spent exactly as she wants it spent, and that a report is made to her afterward. I want you to go to Missouri to see her, and then make arrangements to go to France to carry out her commission."

Mrs. Daggett went to Missouri and interviewed the woman; she sailed for France on the Espagne last week, and she will be gone a year.

"I am going," she said, "to link up the human end of the work of the American Committee for Devastated France with the American people. As everyone knows, this is Miss Anne Morgan's committee; she has the machinery to put every dollar sent her just where it is intended to be put. If money is given for buying milk, or building a home, the committee uses it for the purpose for which it was given.

"But—'I am willing to adopt an orphan,' a woman in Ohio complains, 'but I want to know more about the orphan after I have adopted it.' 'Of course, I am giving,' says a woman from Maine, 'but I would take a greater interest if I knew how my money is spent. One does not like to drop it, and see no results that interest one personally. Now, I am making dresses for a French child of 4. How much more interested I would be if I only knew the child's name.'

"Don't you see it is the personal contact everyone wants? That is what I am going to France to secure. There will be no errand too trivial, or too enormous, for me to undertake. If money is given to me to buy a child's clothes, I will turn the money over to Miss Morgan's committee, but after it is spent I shall see the child, learn its name and the conditions of its home, and report to the woman who donated the money.

SHE'S GOING AS A NEIGHBOR.

"I will do everything the American women would ask a kindly-disposed neighbor to do for them if the neighbor were sailing for France. I will locate some dear boy's grave, put the flowers on it his mother requested, and then write her concerning the location of his last resting place.

"If the woman wants her donation spent in refurnishing a home, I will personally visit the home and write about it after her money is invested. Nothing will be too trivial to interest me, for, after all, who may, or may not, say what is trival? The two trees donated by the dear woman in Missouri cannot be classed as trival, for they represented a great sacrifice to her and served as the inspiration that resulted in my going.

"I shall have an office in Paris—27 Avenue de L'Opera—and for one whole year I shall devote the best there is in me to being a good neighbor of the American women who remain at home. I shall visit personally the people and places of personal interest to them; and devote my time in office to writing about them. The woman who adopted an orphan will learn if its eyes be blue or brown; the mother whose son made the supreme sacrifice will be told if the blubs she bought for that tragic little flower bed are growing; if a woman is sewing for some little French waif I shall take the interest a good neighbor might take in sending her a pattern with the information as to whether little Suzette looks better in blues or pinks, and what she said when she got her new clothes.

TO MAKE GIFTS PERSONAL.

"The American women are giving and giving generously; I am to serve as a sort of international Amanuensis for them. We have the donors here, and the recipients there. It will be my work for a year to link the two together; to make our giving less mechanical and more human.

"Of course there will be errands that represent greater expenditure than the personal giving. For instance, the children of a western town raised $1400 to rebuild a school in France. I intend to see that they get a picture of that school to be hung in their school building. It is the personal contact we must have if we wish the work of the committee for devasted France to continue; we shall not feel that we have dropped our money into the ocean if we may, through print or picture, get a glimpse of the results of our giving."

Among the many other activities of the committee for devastated France is the subcommittee that is endeavoring to "rechickenize" France. Ten cents buys an egg, and a button goes to the donor, which reads, "I have a chicken in France."

"Of course," laughed Mrs. Daggett, "I will not send any descriptions of individual poultry, but I hope to write of the general results of this movement."



Oriental Rugs!

—The effect of the great world war upon the marts of Oriental Rugs needs no exemplification here—That these wonderful carpets have become more and more difficult to obtain during the past four years is the well known fact—At the present time the replenishment of Oriental Rug stocks has become a task beset with well-nigh insurmountable obstacles—prohibitive prices being in reality secondary to the prohibitive scarcity of the Rugs themselves—

—So Bullock's decided to discontinue present Stocks of Oriental Rugs pending at least more favorable conditions for their continuance in a representative line—

—The announcement of this fact, together with the Activities necessary to the carrying out of this purpose, caused a most unusual development—by bringing to Bullock's the opportunity to add to Bullock's own lines of Oriental Rugs that are being discontinued—

A Rare Private Collection of Oriental Carpetings that

—are so exceptional in every way that the opportunity could not be resisted—and it is of *this* Collection that this word would remind you particularly—

—The contradictory and unexpected result of Bullock's discontinuance of Oriental Rugs is that Bullock's finds itself possessed of a large and very select variety of Oriental Rugs in the face of facts so unfavorable as to inspire a discontinuance—

—The irresistible elements in this combination of circumstances are the Fine high Character of the Rugs concerned; the unquestioned authenticity of their authorship; *and the fact that though many more Carpetings are here*, than Bullock's had any idea could possibly be included—*the low markings that demonstrated the determination of Bullock's to discontinue at the outset of the event—have spread themselves to include all the Rugs concerned*—There are big Kirmanshah, Saruks, Sarabands, Khorassans, Bokharas, Mahals and other Rugs—at prices that range into the hundreds, in a few cases into the thousands for probably the most magnetic values of them all. There are many small pieces within the range of almost everyone to whom Oriental Rugs might appeal—and—a

Group of Persian Rugs Is Included at $75.00

—Mosuls, Beluchistans, Cabistans, Kazaks, Anatolians and other Rugs—Averaging 6x3 ft. in size—

—If you have an interest in Oriental Rugs visit Bullock's 6th floor—there are masterpieces for you to see.

See Bullock's other news in this paper.

Bullock's
Los Angeles



...ts of Oriental
...wonderful car-
...ain during the
...esent time the
...eset with well-
...reality second-

...Oriental Rugs
...nce in a rep-

...s necessary to
...elopment—by
...own lines of

...of

...not be resisted
...particularly—
...ental Rugs is that
...Rugs in the face

...high Character of
...fact that though
...ly be included—
...discontinue at the
...rned—There are
...r Rugs—at prices
...he most magnetic
...everyone to whom
...—a

...nn Rugs
$75.00
...s, Kazaks, Ana-
...g 6x3 ft. in size—
...al Rugs visit Bul-
...eces for you to see,

See Bullock's other news on this page.

General Classified Section.

Clearing House
FOR THE ENTIRE SOUTHWEST.

Los Angeles Sunday Times

Part IV: 14 Pages
COVERING THE COUNTRY.

VOL. XXXVIII. SUNDAY MORNING, MARCH 9, 1919. ON 'CHANGE; Where Men Meet For Barter, And Where Things Are Doing.

CLASSIFIED INDEX.

Page.
... 1
... 1
... 1
... 1
... 1
... 1
... 1
... 1-2
... 2-4
... 4
... 4
... 4-5
... 5
... 5
... 5-6
... 6
... 6-7
... 7-8
... 8-9
... 9
... 9-12
... 12
... 12-13
... 13
... 13
...

Classified Liners.

WANTED—HELP— Male.

Miscellaneous.

WANTED—

$10,000 MAN WANTED.

An distributor for well-established, nationally advertised specialty.

Must be substantial business man with sales and executive ability and the means to handle a big opportunity. Inquiries treated confidentially. Address

P. O. BOX 1036,

DAYTON, OHIO.

WANTED—

MURRAY & STADY,
Leading Employment and Labor Agents.
118 S. Second st.

1 Finish carpenter, long job ..... $5 day
1 Cabinet carpenter, bench ..... $5 day
1 Wheel, tank work, country ..... $6 hr.
1 Planer, planing mill ..... $6 day
1 Planer, country ..... $5 day
1 Machine, country ..... $5 day
Blue blacksmith, New Mexico ..... $5 day
2 Railroad pneumatic, steady ..... $4.50 day
2 Railroad pneumatic, steady ..... $4-$4.50 day
3 Car carpenters, railroad ..... $5 day
Blacksmith, steel hammer ..... $6 day
Blacksmith, helper ..... $60, found
Pipe fitter, city ..... $6 day
Pipe fitter, country ..... $6 day
Barber to open shop, shaving company, buy with wheel, city ..... $10 week
2 Box boys, good ..... $40, found, bd.
Jobs tall water, hot fittings ..... $45 mo. bd.
Cook, first, country ..... $30 week, board
Dishwasher, helper, pantry, country
Married and single couch help of all kinds.
Laborers, lumbering, city and country.
left LEAD—OTHERS FOLLOW.

WANTED—

YOU CAN GET A GOOD JOB
WITH BIG PAY.

Just tell us what you want for yourself, your spouse, family. You men who are tired of the scramble for any old job or to yourselves to acquire a trade that will bring you in a steady income. How much better to have employment assured than to have to stand in line and wait for what you may get. Investigate. We will make an expert tractor engineer of you. You will be in great demand and capability of the tractor engineer will put you in a few weeks time to earn wages of $4.50 per month with board and lodging. We have many calls for men who can operate it for you to double your wages. Come in and let us show you. We also give a free course in Automobile Engineering and Auto Trading. Every possible assistance is given our graduates in securing employment.

CALIFORNIA SCHOOL OF TRACTOR
FOR BETTER WAGES"
8250 S. Vermont Ave. and WELDING SCHOOL,
Inglewood Boulevard.
1246-48 S. Los Angeles st. (See Inst. ad.)

WANTED—AMBITIOUS MEN, WHO RECOGNIZE the need of specialized brains, will welcome the information contained in our booklet, which explains why specialized instruction is the most profitable means of training. Also why the big men are kept to-date. A knowledge of bookkeeping is not absolutely necessary, as we teach it from the start. Our individual system of C. P. A. examinations are unequaled in the country. Further information will be given by the principal instructor with 14 years of the Harvard Point law for a few days to take enrollments at reduced rates. Positions starting from $900 to $150-$200 a year possible after completing our course. Call, write or phone. Demonstration proves it. W. S. COOPER, Principal. (See Inst. ad.)

WANTED—YOUNG MAN FOR FACTORY WORK. MUST BE OVER 18 YEARS OF AGE. GOOD OPPORTUNITY FOR RIGHT BOY. APPLY MANUFACTURING DEPARTMENT, SCHLITZ BREWING CO., 119 SOUTH LOS ANGELES ST.

WANTED—LEARN THE TIRE REPAIR BUSINESS. Also, we give you a position in the trade when competent. Call, write or phone for free booklet. Los Angeles Tire Repair School, 1115 W. 16th st. Main office 1005 S. Main st. (See Inst. adv.)

WANTED—
Experienced hosiery salesman, to call on jobbers and retailers in Southern California. Must be capable of taking charge of sales force. Address, stating salary expected, experience and references, P. O. box 1, Station A, Los Angeles.

WANTED—MOTION PICTURE ACTING. ABILITY needed; unique training; chance to act in studio engaged. Complete course, $25. HOLLYWOOD STUDIO, 5626 Virginia ave. Phone 59192. Open Sundays, north Hollywood car. (See Inst. adv.)

WANTED—IMMEDIATELY, TWO CAPABLE MEN between 30 and 40 years of age for position in IMMIGRATION SERVICE. Salary $1200. For successful coaching see MISS WILSON, 601 Douglas Bldg., 3rd and Main. (See Ins. ad.)

WANTED—

WISDOM TRIUMPHS AND CARD WRITERS.
Artcraft (coast too.) 6150-6170.

WANTED—COOK, SEVERAL MEN BETWEEN 18 and 45 years to prepare for Los Angeles POSTOFFICE CLERKS and LETTER CARRIERS' EXAMINATIONS. Thousands of appointments each year; no experience necessary. $1200 to $1800 first year. Full and free information, MISS WILSON, 601 Douglas Bldg., 3rd and Main. (See Inst. ads.)

WANTED—COMPETENT YOUNG STENOGRAPHER and clerical man; must be good speller; $20 to start; wonderful future. Young stenographer with knowledge of shorthand, typewriting and bookkeeping, about $20 to start. Address, stating age, experience and salary expected, P. O. box 1, Station A, Los Angeles.

WANTED—DISCHARGED SOLDIERS, ARE YOU going to work? If you know of a good position for yourself and will put your way for a course in Automobile Engineering at Stafford's Auto Trade School, you may be pleasantly up a good salary after a few months' training. Write us several testimonials of what we have done for others. Many of late are drawing for over $150 a month. Save no ove comes! Call, write or phone. STAFFORD'S AUTO TRADE SCHOOL, HEDGES LABORATORY, 6254 Hollywood blvd. (See Instruction Classified, Trades &c.)

WANTED—RELIABLE STRONG BOY AS APPRENTICE ON PRESS MACHINE AND MAKE READY; GENUINE UNIQUE CHANCE TO LEARN TRADE PAYING $60 OR OVER. WILL START AT $45 PER MONTH. APPLY IN PERSON. 2-STORY BRICK, PRACTICAL PRINTING CLEANING, 2026 SANTA MONICA BLVD., AT WESTERN AVE., HOLLYWOOD.

WANTED—
Experienced bank-keeper. Salary open. Architectural draftsman able to superintend construction. Address P. O. box 1, Station A, Los Angeles.
Clerk with local experience. Salary $60-$70. Address

EDUCATIONAL EXPERT CO.,
705-706 Blue Bldg. (Agency.) Bdwy. at 7th.

WANTED — CERTIFIED MANUAL TRAINING teacher; for night school; apply Supt. Adams, Redondo; $170 month. Also certified teacher of mathematics; for night school; apply Supt. Hamilton, Compton. Address COMPTON TEACHERS' AGENCY, 528 Citizens' National Bank Bldg.

WANTED—DINNER COOK, CAFETERIA, CITY, $25 week; dishwasher, $25 week; advance to $30 and board. Pantryman, institution city, $40 mo. & board. Head waiter, $150 month and board. Waiter, $6 day. Counter man, $100 month and meals. Wheat hop, $100 month and meals. Short order cook, $12 week. GENERAL EMPLOYMENT BUREAU, 327 S. Hill st.

WANTED—YOUNG MEN TO TRAIN FOR STENOGRAPHERS and secretaries; good salaries in shorthand and typewriting; DUDLEY'S GALLAGHER'S BUSINESS COLLEGE, conducted by Monroe Dudley, Gallagher and Spencer Court, 616 Lankershim Bldg. Phone 84494. (See Instruction Classified.)

WANTED—

STENOGRAPHERS AND BOOK-KEEPER.

Men's Clothing House (Agency.)
214 Security Bldg. 5th and Spring.

WANTED—DO YOU WANT WORK IN MOTION pictures? Our training qualifies you for work in any studio; no experience necessary. A few young people for our own production, see MR. CRAIG, Room 28, 221 West 3rd st., Los Angeles. (See Inst. ad.)

WANTED—MOTION PICTURE ACTING. ABILITY needed; unique training; chance to act in studio engaged. Complete course, $25. HOLLYWOOD STUDIO, 5626 Virginia ave. Phone 59192. Open Sundays, north Hollywood car. (See Inst. adv.)

WANTED—IMMEDIATELY, TWO CAPABLE MEN between 30 and 40 years of age for position in IMMIGRATION SERVICE. Salary $1200. For successful coaching see MISS WILSON, 601 Douglas Bldg., 3rd and Main. (See Ins. ad.)

WANTED—

WISDOM TRIUMPHS AND CARD WRITERS.
Artcraft (coast too.) 6150-6170

WANTED—HELP—
Male.
Trades.

WANTED—10 PLUMBERS AND 20 STEAM FIT... best at $7. 8 hours per day; 55 hours per week; ...ome ...th hour. Apply Men's Division, U. S. EM...PLOYMENT SERVICE, 205 Court st., below ... a.m. Tuesday.

WANTED—WILL PAY $25 TO $30 PER WEEK TO MARKERS, CUTTERS AND ASSISTANTS ON SILK WAISTS. THOSE WHO CAN USE THE CUTTING MACHINE AND THE SHORT KNIFE MAY APPLY. COME READY FOR WORK.
JOSEPH & EARNEST BURDI,
745 S. LOS ANGELES ST.

WANTED—OPERATOR. EXPERIENCED ON BONAS EMBROIDERY MACHINE. WILL MAKE SPECIAL INDUCEMENTS TO THE RIGHT PARTY. FEEL CONFIDENT IT WILL PAY YOU TO COME UP AND HAVE A TALK WITH US.
JOSEPH AND ERNEST BURDI,
745 S. LOS ANGELES ST.

WANTED—FURNITURE FACTORY.
2 FIRST-CLASS TURNERS.
1 SHAPER MAN, EXPERIENCED.
PERMANENCY FOR RIGHT MEN.
APPLY 1300 E. 8TH ST., LOS ANGELES.

WANTED—
BIT MAKERS.
Apply any day this week.
HARVEY MACHINE CO.,
PICO AND ALAMEDA.

WANTED — EXPERIENCED HAND SCREW ... chine on all kinds of shoes; also to operate ... and do gaiter. Must have cash to in...

WANTED—A number of marked executive ability to take manage and district manager; having large farms in San ... Valley; also large ... audience in handling considerable ... essential; salary and allowance ... Address Box 1, Times Office. ... obtain largely increased com... the experience and education in ...

WANTED—Automobile engineer, well up on ... capable of taking charge of ... city. Must have cash to in... Address Box 1, Times Office.

WANTED—BOW MOTOR CAR CO.
SIXTH AND BROOKLYN AVE. SHOPS.

WANTED—Shoemaker. Good workman to work ... workbench only if you can do it right. ... MONTGOMERY TRUNK CO., 1015 S. Main.

WANTED—MAN WITH EXPERIENCE IN MAKING ... FOR HIGH-CLASS LOS ANGELES RESTAU... FOR THOROUGHLY COMPE...
80 FIRST BLDG.,
3rd and Broadway.

WANTED—FIRST-CLASS DANCING TEACHER. ... ROTHICK, or Phone 22405.

WANTED—EXPERIENCED SULTAN HEATER, 603 and Mill.

Farm and Garden.

EXPERIENCED MAN TO PRUNE OR... (Canada); about one month's ... how cut and prepared for WAL... 2222 E. 4th.

WANTED—APPLE TREE PRUNERS FOR ... Call Monday. See MR. ... 1 Bill st.

WANTED—EXPERIENCED UNMARRIED RANCH... Good wages. Good treatment. ... sound good hustler. Monday.

WANTED—EXPERIENCED MAN FOR ORANGE RANCH ... on salary. Must be hard worker, ... farmer and conscientious ... operations and not interested ... for right man including three ... Address Box 2, Times Office.

WANTED—MAN WITH SMALL FAMILY TO WORK ... Phone Placentia 22-J-3.

WANTED—MAN THOROUGHLY UN... young all kinds fruits, flowers and ... Good wages to single man well recom... A. S. VAN DORSTT.

WANTED—ENGINEER, FIREMEN, ... Apply Monday, 8 a.m., at ... Main st.

WANTED—MAN TO WORK ON CHICK... to room, $26 hour. Box ... ROAD, bird, Pain and Center

WANTED—FIRST-CLASS RED MAN TO TAKE ... charge of boys; also to do ranch ... Address Box 214, TIMES OFFICE.

WANTED—RUBBER YOUNG SINGLE MAN ... handy of all kinds, and mixed... Apply 1st month, room ... broadway.

WANTED — NEAT, INTELLIGENT GIRLS FOR ... light, pleasant work, making beads, experience ... not necessary, but must be quick with the hands, ... willing to learn and to advance. $6 ... the week to start; rapid advancement for the right ... kind of girls. Steady job. Apply 8 a.m. 2519 ... W. PICO. Take Pico car, get at Normandie.

WANTED—YOUNG WOMAN TO TRAIN FOR STE... nographers and secretaries. Special shorthand ... and typing courses. CONLEE'S GALLAGHER-... MARSH BUSINESS COLLEGE, 1127 S. Hope st. ... Monroe H. Conlee, official reporter, Superior Court. ... 810 Laughlin Bldg. Pico 3458. (See "Instruction Course.")

WANTED—SEVERAL BUSINESS COLLEGE GRADUATES (Stenographers or book-keepers.) to grant increase their earning power by our EXPERT WORK. DAY or EVENING classes. HOFF'S EXPERT TRAINING SCHOOLS, Grosse Bldg. (See Inst. ad.)

WANTED—DO YOU WANT WORK IN MOTION pictures? Our training qualifies you for work in any production. Our publicity department assists you to secure engagements. A few types accepted for our own production; see MR. CRAIG, Suite 220, 221 West 3rd st., Los Angeles. See Inst. adv.

WANTED—YOUNG LADY GOVERNESS, WHO IS capable of teaching free-hand drawing, sketching and other branches of art to a boy of 10. In reading state other accomplishments if any, and give full particulars. Address T, box 28, TIMES OFFICE.

WANTED—MOTION PICTURE ACTING. ABSOLUTELY correct training; no frame-up. Have more people playing parts in pictures than all schools combined. Complete course, $25. HOLLYWOOD STUDIO, 5624 Virginia ave. Phone 59162. Open Sundays. South Hollywood car. (See Inst. adv.)

WANTED—WOULD LIKE THE SERVICES OF ... young ladies with good appearance, not ... 25 years of age, can make $15 to $25 per ... week by only working six hours per day. 530 ... DOUGLAS BLDG.

WANTED—PRIVATE WAITERS AT HOTEL DEL ... Coronado, Coronado, Cal. $50, room and board. ... NORCROSS, 317 Spring st. M. 3917.

WANTED—EXPERIENCED SHIRT FOLDER AND ... neckband ironer. AMERICAN LAUNDRY CO., ... corner 11th and Los Angeles.

WANTED—EXPERIENCED PANTS FINISHER FOR STEADY ... work. Room 45 CANADIAN BLDG., 432 S. ... Main.

WANTED—GIRLS, LEARN HAIRDRESSING, MANI... nay rates, positions guaranteed. MACDONALD'S ... H.D. COLLEGE, 204 Mercantile Pl. See Inst. ad.

WANTED—EARN $90 TO $145 MONTH. DIRECT ... from school. Catalogue free. MACKAY BUSI... NESS COLLEGE, Pico 3492. 63193. See Inst. adv.

WANTED—BRIGHT CASH GIRL. HOLLYWOOD ... girl preferred. 5033 HOLLYWOOD BLVD., near ... Western.

WANTED—WAITRESS, BOARDING-HOUSE, GIL... holds, $25, room and board. Call 194 E. 2ND.

WANTED—REFINED WOMAN WISHES TO EM... ploy woman owning auto to drive her by the ... day. Phone after 5, 62003.

WANTED—EXPERIENCED MILLINERY SALES... ladies. Apply Millinery Dept., MYER, SIEGEL & CO.

WANTED — GIRL TO OPERATE BUTTON MA... chine; also sew buckles on pumps; experience ... necessary. CROTHER'S, 351 S. Broadway.

WANTED—EXPERIENCED WAIST DRAPERS AND ... shirt drapers. Apply all week. RENE, Gowns, ... 735 S. Hill.

WANTED — WAISTS AND SKIRT MAKERS. ... MADAME BELCHER, 7th floor, Brack-Shops.

WANTED—HAIR WORKER THAT CAN VENTI... late, Good pay. 812 TITLE GUARANTEE BLDG.

WANTED—EXPERIENCED CORSETIERE. PA... CIFIC SERVICE AGENCY, 581 Mason Bldg.

WANTED—HELP IN DRESSMAKING; SOME shop ... experience preferred. 1320 S. ALVARADO ST.

WANTED—REFINED WOMAN TO SHOW SUITS ... and do light work for her suits. 914 W. 16TH ...

WANTED — EXPERIENCED AND APPRENTICE ... help. FLORENTINE HAIRDRESSING COLLEGE, ... 227 Mercantile place.

WANTED—TEACHERS, CAL., ARIZ., PACIFIC ... TEACHERS' AGENCY, 581 Mason Bldg.

Classified Liners.

WANTED—HELP—
Male.
Miscellaneous.

WANTED—
HAWLEY EMPLOYMENT AGENCY,
224 South Broadway.
E. H. HAWLEY, Manager.

HOTEL & RESTAURANT EMPLOYMENT.
Cook, school, $75; cook, mountain camp, family ... $60; cook, country club, $60; cook, 2 ... waitresses, each country, $40; etc.; waitresses, ... $60; dairy man, $60; cook, $60; 2 kitchen ... $60; 10 cannery, $5 per week; waitresses, city ... and country houses, $25, $30; chicken and fish ... fountain men, $20; dishwashers and helpers, ... $20; etc.; chambermaids, hot springs hotel, $60, ... etc.; chambermaids, country hotels, $30, etc.; ... chambermaids, city, $30, etc., and $25 per ... month.

DOMESTIC DEPARTMENT.
Family cook, small house, $75; family cook, ... Pasadena, $40; cook and laundry maid, where ... butler is kept, $35; $30 and $40; family cook, ... Coronado, $50-$60; 2 family cooks, city, $60 ... and $50; cooking and maid housework, Upland, ... $50; etc.; housework in home of two adults, ... employer in home mostly, $25-$30; parlor maid ... and waiting and upstairs and sewing, Santa ... Barbara, for March 20, permanent, $30 ... and $40; nurse for 5-year-old child, some up... stairs work, Redlands, $25; 2 nurses, city, $30; ... man and wife, housework, help take care and up... stairs work, $65; second butler, $30; house... man, Santa Barbara, $50; cooking and down... stairs, $40 and $50; generl housegirls, city, ... beach and country, $45 to $60

WANTED—
NOTE OUR NEW LOCATION.
Four family cooks, $60 each; family chef, $100-... $125; second cook, Hawaiian preferred, $60; cooks ... for resort families, $50-$60; cook and second ... maid, Van Nuys, $60; cook and second maid, ... country home, $60; cook and nurse, city, $50; ... second butler, $50-$60; parlormaid and waitress, ... Redondo, $50-$60; upstairs and lady's maid, ... $50; second baker, Los Angeles, $100; bench ... packer, $40; clerks, $40 to $60; family laundress, ... $50-$60; chambermaids, $30 to $50; colored ... second maids, hotel region, $60; housegirls, 2 ... adults, Redondo, $50-$60; dishwasher, 4 in family, ... $50; waitress, $50; housegirls, 2 adults, Arcadia, ... $50; two laundry girls, $50-$60; chambermaid, ... $50; general housework, country modern, one wages; 2 ... fishermen, $40; one man cook, $100-$150, cook ... and waiter, $60 and $75.

MRS. FARRAND'S EMPLOYMENT AGENCY,
251½ S. Broadway, corner Third.

WANTED—COOK, SMALL SANITARIUM, $75; $60; family cook, city, $60; another, Hollywood, $60; family cook, $60; second, $40; another, ... chain bakers, 2 shifts, $60; parlor maid and ... waitress, $45, steam plants and employed in office; Monday; chambermaid, $30; waitress, ... Coronado resort, $50; upstairs, same place, ... $40; infant's nurse, $40; parlor maid and waitress, $30, $45; another, city, $45; many good ... posts; housework places city, country and beach, ... $20 to $60; cook and housework, small house, ... 3 family, ventura way, $60; child's nurse, state ... age, $40; man and wife, butler and cook, 2 ... family, $150.

HENDERSON EMPLOYMENT AGENCY,
313 W. Third st., Room 201.

WANTED — EXPERIENCED MILLINERY MAKER. ... BON TON, 347 S. BROADWAY.

WANTED—EQUAL TITLE CLERK, THOROUGH ... abstract training, must also be able ... to solicit; a-1 opportunity for right party; ... state salary expected; all replies strictly confidential. Address T, box 28, TIMES OFFICE.

WANTED—SEVERAL STENOGRAPHERS, BEGIN... ners, to quickly become experts in our NIGHT SCHOOL STENOGRAPHIC DRILLERY. New drill; ... ner class starting Monday night. HOFF'S EX... PERT TRAINING SCHOOLS. (See Inst. adv.)

WANTED—BRIGHT GIRLS TO TRAIN FOR BUR... ROUGHS MACHINE BOOK-KEEPERS. Very ... pleasant work. Good salaries. DAY and EVE... NING CLASSES. Permanent positions. HOFF'S ... EXPERT TRAINING SCHOOLS, Grosse ... Bldg. (See Inst. ad.)

WANTED—WOMEN TO WORK FROM THEIR ... own homes, earn from $10 to $50 a week, ... selling the most popular, and best advertising ... corset on the market, the only women to write ... stay, write for plan. THE NUBONE, 820 W. ... 7th st

WANTED — WE TEACH MULTIGRAPHING, ... printing, stenography, and incidental sub... jects; our methods are intensive, modern, in... dividual; we obtain positions; our charges are ... moderate. See Inst. adv. WESTERN EFFI... CIENCY SCHOOL, 360 Wilcox Bldg.

WANTED—10 LADIES TO SPLIT IN OFFICE ... in exchange for Business College Course. 15 ... ladies to assist in homes, morning and evening, ... for board, room, tuition, spending money. WEST... ERN EFFICIENCY SCHOOL, 360 Wilcox Bldg.

WANTED—MOTION PICTURES: IF YOU THINK ... you have any REAL TALENT in this direction ... and desire instruction for a tryout, with candid ... criticism, see JEFF JEFFERSON, Blanchard Bldg. ... For particulars see INSTRUCTION adv., and ... COLLEGES CHART.

WANTED—AT ONCE, 2 REFINED YOUNG LA... dies of good appearance to take up hairdress... ing, massage and permanent hair waving. Call at ... RAY'S BEAUTY PARLOR, 2011 W. 7th st., near ... Westlake car. (See Inst. adv.)

WANTED—A NEAT, REFINED GIRL OF PLEAS... ing personality to give facial treatments. Will ... teach by method. Apply after 3 o'clock. ANNA ... M. BERGSON, 821 Haas Bldg., corner of 7th ... and Broadway.

WANTED—FAMILY COOKS, $60, $55, $50; SEC... ond maid, $50; another, $45; others, $40; ... nurse, $45; another, Pasadena, 2 adults, ... $45; child's nurse, $50; many general places, ... $25; own a BONDED WORTLY. 470 Broadway.

WANTED—CHILDREN TO JOIN CLASS IN NA... tional, classical, toe dancing, Sat. 10:30, $2 ... mo. Babies Thurs. 2 p.m. Juv. Thurs. 4:30. Adult ... class Sat. 3:30, $1 mo. ABBOTT ... SCHOOL, 845 S. Figueroa. (See Inst. Course.)

WANTED—TEN GIRLS TO ASSIST IN OFFICE IN ... exchange for Business College. Also in shorthand ... typewriting, telegraphy. Also have openings in private ... homes for women desiring to earn board, room and ... tuition while attending our day classes. MACKAY ... BUSINESS COLLEGE, Ninth and Main.

WANTED—LADIES, YOU ARE GUARANTEED A ... POSITION this spring as TRIMMER or MAKER ... by taking my 5 weeks' course for $6 in MILLI... NERY. NOW SOUTH MAIN, Brack-Shops, 7th and ... Grand. (See Inst. adv.)

WANTED — CIVIL SERVICE PREPARATORY ... COURSE that is better, quicker and cheaper. ... MODERN BUSINESS COLLEGE, Metropolitan ... Bldg. Pay by the month, only for what you ... need. See Inst. adv.

WANTED—LADIES, REMEMBER YOU CAN HAVE ... hats made to order or remodeled at THE EDITH ... MAY SHOP, sixth floor Brack-Shops. Special sale ... now on for all trimmed hats at 50 per cent. ... below regular prices. (See Inst. adv.)

WANTED—LIMITED NUMBER YOUNG WOMEN ... to enter strictly private, refined, exclusive photo... graphic school. No classes, individual instruc... tion. Below 1775. 708 I. W. HELLMAN BLDG., ... 124 W. 4th st.

WANTED—DIPLOMA COURSES, $10 MO. M. 6420.

WANTED—LIMITED NUMBER YOUNG WOMEN ... to enter strictly private, refined, exclusive photo... graphic school. No classes, individual instruc... tion. Below 1775. 708 I. W. HELLMAN BLDG., ... 124 W. 4th st.

WANTED—DIPLOMA COURSES, $10 MO. M. 6420.

WANTED—HELP—
Female.
Miscellaneous.

WANTED—HEAD WAITRESS, ARIZONA; 15 HO... tel waitresses, north; 2 a la carte waitresses, ... north; counter waitresses, Arizona; 4 a la carte ... waitresses, $45, Ariz.; waitresses, confectionery; ... cook, also second girl, good salary, party here; ... 5 chambermaids, $35 fd.; 7 chambermaids, $40 ... month; maid's girls, $30 fd.; bathroom woman, ... $35 and meals; pantrywoman, $50, R. & B.; chan... dermaids, $35, R. & B., hot springs; man and ... wife, $120, R. & B., miller and ranch cook; ... steady extra waitresses, 2 do, R. & B.; 2 kitchen ... women, man and wife, janitor and maid, $75 and ... apt.; mixed work, Nevada, $40 fd.; woman to run ... small boarding house, Nevada. TOURIST EMPLOY... MENT AGENCY, 145 S. Spring st. Room 210.

WANTED—BOOK-KEEPER AND STENO. (CORP. ... books.) .....$85-$100
Lady stenographer, out of city.....$100
Book-keeper and steno. (lumber exp.).....Open
Dictaphone Operator, pleasing personality. Good ... advancement; A-1 company.....$75
Stenographer, clerical (lumber experience)....$85
Clerical, comptometer, typist $50
Stenographer, stock and bond department. Open
Stenographer, P. B. X. operator (auto exp.)...$65

LOS ANGELES COMMERCIAL SERVICE (Agcy.)
522 Homer Laughlin Bldg.
Bdwy. 7070. 215 So. Broadway. 65104.

WANTED—HELP, FEMALE—
Girls over 16 years to learn collar turning and ... pasting. Excellent opportunity.
MARION R. GRAY CO.,
812 S. Los Angeles st.

WANTED—YNG. TYPIST, PAST. ACC., LOC. $50
Book-keeper, credit experience, young, local, $80
Stenographer, operate Oliver machine, local..$60
Dictaphone operator under 28, local.....$75
Stenographer, good ex., bank, south.....$75
Stenographer, Normal graduate, Arizona....Open
Secretary-stenographer, lumber, north $100
Reference Assn., Inc., Agency, Central Bldg.

WANTED—BRIGHT GIRLS TO PREPARE FOR ... expert stenographers or dictaphone operators. ... Big call for those CAPABLE of doing expert ... work. Good salaries paid our graduates. Now ... DAY and EVENING classes starting Monday. ... HOFF'S EXPERT TRAINING SCHOOLS, Grosse ... Bldg. (See Inst. adv.)

WANTED—BRIGHT YOUNG WOMEN, UNDER 25, ... to quickly prepare for BURROUGH'S CALCU... LATING MACHINE OPERATING. Light, desir... able work. Good salaries paid. Intense instruc... tion. New classes starting MONDAY. HOFF'S ... EXPERT TRAINING SCHOOLS, Grosse Bldg. (See ... Inst. adv.)

WANTED—25 BRIGHT GIRLS OR YOUNG WOMEN ... to quickly make themselves financially inde... pendent by taking one of our EXPERT COURSES ... in commercial or civil service lines. NEW CLASS... ES in all departments, starting Monday. HOFF'S ... EXPERT TRAINING SCHOOLS, Grosse Bldg. (See ... Inst. ad.)

WANTED—INEXPERIENCED GIRLS BE... tween 18 and 30 years of age to learn marking ... and distributing, also to work in various other ... departments, good opportunity for steady, de... pendable workers. Apply Monday, 9:30 a.m. ... DIAMOND LAUNDRY, 8th and Towne.

WANTED—POSTING AND BILLING MACHINE ... operators, $90; competitive examinations, age ... limits 21 to 50. Applicants must be American ... citizens and have lived in Los Angeles con... tinuously for the past year. Apply at once in ... person at CIVIL SERVICE, Room 204 Normal ... Hill Center.

WANTED—SEVERAL STENOGRAPHERS, BEGIN... ners, to quickly become experts in our NIGHT ... SCHOOL STENOGRAPHIC DRILLERY. New drill; ... ner class starting Monday night. HOFF'S EX... PERT TRAINING SCHOOLS. (See Inst. adv.)

WANTED—BRIGHT GIRLS TO TRAIN FOR BUR... ROUGHS MACHINE BOOK-KEEPERS. Very ... pleasant work. Good salaries. DAY and EVE... NING CLASSES. Permanent positions. HOFF'S ... EXPERT TRAINING SCHOOLS, Grosse ... Bldg. (See Inst. ad.)

WANTED—WOMEN TO WORK FROM THEIR ... own homes, earn from $10 to $50 a week, ... selling the most popular, and best advertising ... corset on the market, the only women to write ... stay, write for plan. THE NUBONE, 820 W. ... 7th st

WANTED — WE TEACH MULTIGRAPHING, ... printing, stenography, and incidental sub... jects; our methods are intensive, modern, in... dividual; we obtain positions; our charges are ... moderate. See Inst. adv. WESTERN EFFI... CIENCY SCHOOL, 360 Wilcox Bldg.

WANTED—10 LADIES TO SPLIT IN OFFICE ... in exchange for Business College Course. 15 ... ladies to assist in homes, morning and evening, ... for board, room, tuition, spending money. WEST... ERN EFFICIENCY SCHOOL, 360 Wilcox Bldg.

WANTED—MOTION PICTURES: IF YOU THINK ... you have any REAL TALENT in this direction ... and desire instruction for a tryout, with candid ... criticism, see JEFF JEFFERSON, Blanchard Bldg. ... For particulars see INSTRUCTION adv., and ... COLLEGES CHART.

WANTED—AT ONCE, 2 REFINED YOUNG LA... dies of good appearance to take up hairdress... ing, massage and permanent hair waving. Call at ... RAY'S BEAUTY PARLOR, 2011 W. 7th st., near ... Westlake car.

WANTED—A NEAT, REFINED GIRL OF PLEAS... ing personality to give facial treatments. Will ... teach by method. Apply after 3 o'clock. ANNA ... M. BERGSON, 821 Haas Bldg., corner of 7th ... and Broadway.

WANTED—FAMILY COOKS, $60, $55, $50; SEC... ond maid, $50; another, $45; others, $40; ... nurse, $45; another, Pasadena, 2 adults, ... $45; child's nurse, $50; many general places, ... $25; own a BONDED WORTLY. 470 Broadway.

WANTED—CHILDREN TO JOIN CLASS IN NA... tional, classical, toe dancing, Sat. 10:30, $2 ... mo. Babies Thurs. 2 p.m. Juv. Thurs. 4:30. Adult ... class Sat. 3:30, $1 mo. ABBOTT ... SCHOOL, 845 S. Figueroa. (See Inst. Course.)

WANTED—TEN GIRLS TO ASSIST IN OFFICE IN ... exchange for Business College. Also in shorthand ... typewriting, telegraphy. Also have openings in private ... homes for women desiring to earn board, room and ... tuition while attending our day classes. MACKAY ... BUSINESS COLLEGE, Ninth and Main.

WANTED—LADIES, YOU ARE GUARANTEED A ... POSITION this spring as TRIMMER or MAKER ... by taking my 5 weeks' course for $6 in MILLI... NERY. NOW SOUTH MAIN, Brack-Shops, 7th and ... Grand. (See Inst. adv.)

WANTED — CIVIL SERVICE PREPARATORY ... COURSE that is better, quicker and cheaper. ... MODERN BUSINESS COLLEGE, Metropolitan ... Bldg. Pay by the month, only for what you ... need. See Inst. adv.

WANTED—LADIES, REMEMBER YOU CAN HAVE ... hats made to order or remodeled at THE EDITH ... MAY SHOP, sixth floor Brack-Shops. Special sale ... now on for all trimmed hats at 50 per cent. ... below regular prices. (See Inst. adv.)

WANTED—LIMITED NUMBER YOUNG WOMEN ... to enter strictly private, refined, exclusive photo... graphic school. No classes, individual instruc... tion. Below 1775. 708 I. W. HELLMAN BLDG., ... 124 W. 4th st.

WANTED—DIPLOMA COURSES, $10 MO. M. 6420.

WANTED—HELP—
Female.
Miscellaneous.

WANTED—
MOTION PICTURE ANNOUNCEMENT.
Arrangements just completed give prospective ... pupils the advantage of tuition in MOTION PIC... TURE ACTING under the personal direction of ... the eminent actor-director,
MR. MARSHALL MACKAYE.
EXCEPTIONALLY FAVORABLE TERMS CAN ... BE OBTAINED BY PUPILS REGISTERING MON... DAY at our downtown office for instruction at ... studio. (SUITE 316.) 321 W. 3rd st.

WANTED—BRIGHT YOUNG WOMEN FOR OUR ... EXPERT SECRETARIAL COURSE. Stenogra... phy, book-keeping, Filing, Office Training, etc. ... New class starting Monday. DAY and EVENING. ... HOFF'S EXPERT TRAINING SCHOOLS, Grosse ... Bldg. (See Inst. adv.)

WANTED — FEW MORE STUDENTS FOR OUR ... NIGHT SCHOOL in TELEGRAPHY. Intense ... instruction methods. NEW CLASSES starting Mon... day night. HOFF'S EXPERT TRAINING ... SCHOOLS. (See Inst. adv.)

WANTED — YOUNG LADY PHOTOGRAPHIC ... model for exclusive sports clothes. Call 333 ... BLANCHARD BLDG., Monday, between 9 and ... 12 a.m.

WANTED—AUTHORS AND STORY WRITERS TO ... join the Scenario Writers' Association. All ... producers and directors call on us for scenarios ... and stories. Work submitted free of cost. See ... PEYTON HARRISON, President, 535-36 Union Oil ... Bldg.

WANTED—CHILDREN'S LIBRARIAN, $65 TO $80, ... age limits 21 to 50; library attendant, $65 ... to $80, age limits 19 to 45. Competitive ex... aminations. Experience required, residence rule ... waived. Apply at once in person at CIVIL SERV... ICE Room 204 Normal Hill Center.

WANTED—SALESWOMAN. MUST HAVE ADDRESS, ... some knowledge of salesmanship and an appre... ciation of art. Short hours and pleasant work. ... Apply immediately giving telephone number. Ad... dress M, box 313, TIMES BRANCH OFFICE.

WANTED—BRIGHT GIRLS TO QUICKLY TRAIN ... for EXPERT MULTIGRAPH OPERATORS. In... tense instruction methods. Under most capable ... teachers. Call Monday, HOFF'S EXPERT TRAIN... ING SCHOOLS, Grosse Bldg. (See Inst. adv.)

WANTED—TEACHERS, HIGHER GRADES, $90. ... Stenographer & book-keeping, private school $80 ... Household arts and Sloyd.....$90 ... Principal, boarding school.....$100 ... FISK AGENCY, 510 Spring st. Broadway 6117.

WANTED—REFINED, CAPABLE AND RELIABLE ... lady for position as matron at a tubercular ... sanatorium; required. Call after 9 a.m., ... 207 S. BROADWAY, room 608.

WANTED—LADIES, LEARN NOVELTY AND CAL... CULATING MACHINE OPERATING. Light, desir... able work. Pays $6 to $12 dozen. Call WOMAN'S C.M. ART ... EXCHANGE, 228 W. 2nd st., room 211.

WANTED — GIRLS TO STRING ROSE BEADS; ... steady work; experience unnecessary; can take ... work home; only those that have telephone need ... apply. Address R, box 74, TIMES OFFICE.

WANTED—AMATEUR YOUNG LADY SINGERS, ... dancers, for forthcoming production. Good ... chance to get professional start. Address M, box ... 310, TIMES BRANCH OFFICE.

WANTED—TEACHERS FOR POSITIONS IN THE ... upper and middle grades. No registration fee ... COODINGTON TEACHERS' AGENCY, 532 Citizens' ... National Bank Bldg.

WANTED—YOUNG GIRL ABOUT FIFTEEN, PRE... ferably orphan, as companion and ladies' ... maid. Give particulars. Address S, box 226, ... TIMES OFFICE.

WANTED—LADIES TO REPRESENT HARCLEY ... CUSTOM-MADE CORSET CO. Work from own ... home, earn $12 to $40 a week. MANAGER, 625 ... North New Hampshire. 309115.

WANTED—YOUNG LADIES TO LEARN COMP... tometer and Burroughs calculator. Excellent ... opportunities for efficient operators. MRS. FAY ... DEADMAN, 404 Ferguson Bldg. (See Inst. Ad.)

WANTED—A CAPABLE, KINDLY WOMAN TO ... care for a house and family of motherless ... children. PHONE 62867, or call 121 Temple, ... for office hours.

WANTED — REFINED, INTELLIGENT GIRL OR ... woman as useful companion to old lady alone; ... no laundry. Call Sunday, Monday or write Poly. ... 2409 FOLSOM, corner Soto, Brooklyn car.

WANTED—PEN AND INK ARTIST TO WORK ... with established commercial artist. Permanent ... work if competent. State experience. Address S, ... box 22, TIMES OFFICE.

WANTED — POWER MACHINE OPERATORS TO ... work on cloaks; quick learners taught. ... E. HANNAFORD, 6256 Hollywood blvd.

WANTED—HELP IN FIRST-CLASS DRESSMAK... ing shop; Phone 579767, or 1309 GIBSON AVE., ... Hollywood.

WANTED—WOMAN TO DO EMBROIDERY IN ... factory. BOSTONIAN MFG. CO., 724 S. Los ... Angeles.

WANTED—WOMEN, LEARN TO BE BARBERS; ... EARN GOOD SALARY. SEE MOLER'S, 429 E. ... FIFTH ST. WAGES WHILE LEARNING.

WANTED—A FIRST-CLASS COAT FINISHER, ONE ... who can also make buttonholes. Apply A. K. ... BRAUER & CO., 345 S. Spring st.

Store and Office.

WANTED—IMMEDIATELY—IMMEDIATELY—
Young women to quickly prepare for FILE and ... INDEX CLERKS. Fine paying positions. MISS ... WILSON'S SCHOOL OF EXPERT FILING, 602 ... Roberts Bldg., 3rd and Main. See Inst. adv. ... AUTHORIZED PACIFIC COAST REPRESENTA... TIVE NEW YORK SCHOOL OF FILING CORRE... SPONDENCE COURSES.

WANTED—
ALTERATION HANDS
ON
WOMEN'S CLOAKS.
BULLOCK'S.

WANTED—IMMEDIATELY, YOUNG WOMEN TO ... prepare for calculating operators. Many open... ings. GOVERNMENT and COMMERCIAL posi... tions, splendid salaries paid, see or write MISS ... WILSON, 602 Roberts Bldg., 3rd and Main.

WANTED — CIRCULATION MANAGER AND ... solicitor by established magazine. Apply ... in person at 4613 SUNSET BLVD. after ... 10 a.m. Monday.

WANTED—BRIGHT YOUNG WOMEN TO PRE... pare as operators on the BURROUGHS POST... ING BANK STATEMENT and CALCULATING MA... CHINE. WILLIS-WOODBURY BUSINESS COL... LEGE, 5th floor Hamburger Bldg. Pico 135; ... 61850. See Instructich adv.

WANTED — TO LEARN MILLINERY, A TRADE ... that offers excellent business opportunities for ... women; workroom open. Call MRS. SPARLING, ... 627 S. Broadway, ALBAN WHOLESALE MIL... LINERY, third floor Baker Bldg.

WANTED—YOUNG WOMEN TO QUICKLY PRE... pare for EXPERT STENOGRAPHERS or PER... FECT TYPISTS or BOOK-KEEPERS or FILE ... CLERKS. MISS WILSON, 602 Roberts Bldg., 3rd ... and Main. (See Ins. adv.)

WANTED—STRONG GIRL, 18, WITH SOME EX... perience for assistant in wrapping and de... livery department. SWELLDOM, 535 S. Bdwy.

WANTED — BRIGHT YOUNG WOMEN TO PRE... pare for business and government positions, ex... pert instruction in GREGG SHORTHAND, TOUCH ... TYPEWRITING, BOOK-KEEPING, etc. WILLIS-... WOODBURY BUSINESS COLLEGE, 5th floor Ham... burger Bldg. Pico 135, 61850. See Inst. ad.

WANTED—EXPERIENCED SALESWOMEN FOR ... hosiery and notion departments. Apply Mon... day, 9 a.m., Supt., N. B. BLACKSTONE CO., ... Broadway at 9th.

WANTED—"THE BEST" SECRETARIAL COURSE. ... Because THE BEST teachers; the BEST equip... ment, the BEST methods. Pay by month. $15. ... MODERN BUSINESS COLLEGE, Metropolitan ... Bldg. (See Inst. adv.)

WANTED—HIGH-CLASS SALESLADIES. EXPE... rienced in cloaks and suits; also girl suitable ... for model. Permanent position. SWELLDOM, 535 ... S. Broadway.

WANTED — BOOK-KEEPERS. BE A BETTER ... BOOK-KEEPER by taking our FILING ... COURSE. DAY or EVENING. Call Monday. ... HOFF'S EXPERT TRAINING SCHOOLS, Grosse ... Bldg. (See Inst. adv.)

WANTED—HIGH-CLASS SALESLADIES, EXPE... rienced in cloaks and suits; also girl suitable ... for model. Permanent position. SWELLDOM, 535 ... S. Broadway.

WANTED — BOOK-KEEPERS. BE A BETTER ... BOOK-KEEPER by taking our FILING ... COURSE. DAY or EVENING. Call Monday. ... HOFF'S EXPERT TRAINING SCHOOLS, Grosse ... Bldg. (See Inst. adv.)

WANTED—NIGHT APPEARING YOUNG LADY OF ... good education for private stenographic school ... to star in office half days in exchange for course. ... Apply before 9 a.m. or after 3 p.m., 708 I. ... W. HELLMAN BLDG.

WANTED—YOUNG WOMAN TO LEARN RADIO... graphy. Salary when competent. Write, giv... ing education, previous employment; and ref... erence; also telephone number. Address LC, ... box 591, TIMES BRANCH OFFICE.

WANTED—YOUNG LADY WHO UNDERSTANDS ... needlework for art department in suburban ... store. Nice permanent position to right party. ... State experience and phone number to address ... L, box 571, TIMES BRANCH OFFICE.

WANTED—A GIRL TO PLAY PART IN A STOCK ... company. Call for MRS. ST. CLAIR, 237 Bun... ker Hill, after 7 p.m.

WANTED — MIDDLE-AGED WOMAN TO HELP ... with housework and care for 2 children. 1522 ... W. 17TH ST.

WANTED—LADY, MIDDLE AGE, TEACHER ... preferred. Monday, 212 BYRNE BLDG., 2nd ... and Broadway.

WANTED—GIRL UNDER 16 FOR ERRAND AND ... stock girl, apply SWELLDOM, 535 S. Bdwy.

WANTED — INTELLIGENT GIRLS FOR STOCK... room to fill orders. NEWMAN ART COM... PANY, 216 Taft Bldg.

WANTED—CAPABLE WOMAN TO ASSIST LAND... lady in apartment-house for furnished apart... ment. 1305 SANTEE ST.

WANTED—CAPABLE, HEALTHY WOMAN TO AS... sist in mending and general work at boys' ... boarding school. Call after 8 a.m., 21411.

WANTED—EXPERIENCED YOUNG WOMAN FOR ... work in kodak store. Apply 226 W. 4th st., ... EARL V. LEWIS CO.

WANTED—WILL GIVE VOCAL LESSONS IN ... exchange for dressmaking. PICO 3341.

WANTED—EXPERIENCED SODA FOUNTAIN AND ... steam table lady. 320 W. 5TH.

WANTED—4 LADY AGENTS EARN $5 DAILY. ... Steady work. 220 SAVOY BLDG.

WANTED—EXPERIENCED DRESSMAKERS, THE ... FASHION SHOP, 6721 Hollywood blvd. 87540.

WANTED—WOMAN TO DO DAY WORK FOR ... rest of 4-room flat. 317 BYRNE BLDG. 12304.

WANTED—EXPERIENCED MILLINERY MAKER. ... MADAM GERVERETTE, 543 S. Broadway.

WANTED—WAIST DRAPER AND FINISHERS ON ... waists and skirts. 600 MYER SIEGEL.

WANTED—ERRAND GIRL WHO CAN DO SOME ... selling. CORENSON HAIR CO., 616½ S. Bdwy.

WANTED—GIRL FOR DANCING AND SINGING ... act. Address 1139 W. 2ND ST., apt. 5.

WANTED—A BUTTONHOLE MAKER AND FIN... isher. KENNEDY BLDG., room 42.

WANTED—ERRAND GIRL, 609 BUMILLER BLDG.

WANTED—HELP—
Female.
Store and Office.

WANTED—
THE BROADWAY DEPARTMENT STORE
has the following openings for good-appearing ... and well educated women, who want perma... nent positions:

Two saleswomen experienced in art needle... work section.

One saleswoman thoroughly experienced in sell... ing and stock work in glove section. Good ... salary, splendid opportunity for advancement.

Two millinery saleswomen. Must be accus... tomed to high-class millinery. Exceptional open... ing.

One saleswoman for china department. Some ... experience necessary.

One saleswoman accustomed to selling chil... drens' shoes.

One saleswoman for social stationery. Must ... be of good appearance, with pleasing per... sonality.

Also openings in several other departments ... for saleswomen with more than average ability, ... who want permanent positions.

APPLY
EMPLOYMENT OFFICE, SEVENTH FLOOR.

WANTED—
EXCLUSIVE WOMAN'S
SPECIALTY HOUSE
DESIRES WOMAN OF EXPERIENCE FOR OFFICE ... POSITION; MUST HAVE PLEASING PERSONAL... ITY AND EXECUTIVE ABILITY. GOOD OPPOR... TUNITY FOR RIGHT PARTY. CONFIDENTIAL. ... GIVE FULL DETAILS ADDRESS F, BOX 83, ... TIMES OFFICE.

WANTED—
THOROUGHLY EXPERIENCED
SALESWOMAN
FOR

Classified Liners.

WANTED—HELP—
Female.

Household and Domestic.

WANTED—LADY COMPANION TO SHARE SINgle apartment and help lady of 72, living expenses and small salary paid. Give references with address. Address M, box 458, TIMES BRANCH OFFICE.

WANTED—COMPETENT WOMAN FOR GENERAL housework, 2 in family, $40. Phone Arcadia 78, or write 448 GARFIELD, Sierra Madre.

WANTED—MOTHER AND DAUGHTER OR SISter to act as cook and dishwasher in vegetarian cafeteria, in small community. Wages $50 a month with board and room, pleasant home and steady employment; close to car line. Phone HOLLY 354, any day between 12 and 2.

WANTED—GIRL OR WOMAN TO ASSIST WITH general housework, experience unnecessary; small family, good wages and home to right party. 31 CLUBHOUSE, Venice.

WANTED—A RELIABLE YOUNG WOMAN FOR general housework; no washing, good home for right party; good plain cook, wages $25 month. 1917 WILCOX WAY, Hollywood, Cal.

WANTED — COMPETENT HOUSEKEEPER IN small family. Must be good cook and between ages of 30 to 45. Call 4-30 or HOME 41, Long Beach, Cal.

WANTED—MAID FOR GENERAL HOUSEWORK, good plain cook, 2 adults, nurse kept for child. South Pasadena 1917. PHONE 251519 after 4 o'clock Sunday.

WANTED—NEAT, ENERGETIC MAID UNDER 30 to help care for child and assist with light housework; $30 month. 1001 Bellemonte Ave., Alhambra, after 10, Monday. 2373 W. 87TH.

WANTED—RELIABLE MAN WISHES HOUSEwork, wife cook, 2 in family, $60 per month; permanent place. Address 1, box 373, TIMES BRANCH OFFICE.

WANTED—EXPERIENCED, CAPABLE WOMAN ABOUT 50 FOR care of two children, 2 and 2½ years. Room and board and good wages. Call 906 S. MAIN or 704 E. 70TH ST.

WANTED—RELIABLE WOMAN, WHITE OR COLored, for general housework. Must be good cook. Reference required. Good wages. Pleasant home for right party. 1001 Alhambra Ave., Phone 3-71.

WANTED—GIRL TO COOK BREAKFAST AND supper, small amount of housework, time for school or other occupation. Apply 729 VAN NUYS BLDG.

WANTED — EXPERIENCED YOUNG GIRL FOR housework, must be good cook; laundry sent out; $25 per month. Apply 1863 NORTHMORELAND BLVD. W. Washington car. Phone 73742.

WANTED—GENERAL HOUSEWORK, SERVANT; family of 3; wages $40. Apply 1 to 3 p. m., $45 per month. Answer by mail or call at house of prospective employer. HILLCREST SCHOOL, Arcadia.

WANTED—YOUNG WOMAN, HOUSEWORK AND prepare dinner, 2 p.m. to 8. Family of 6, $9 per week. 3036 W. 24TH.

WANTED—COOK, 2ND; SECOND GIRL, $25; FOUNtain boardinghouse, 939 GREEN ST., between 3 and 4, near Valencia. Commonwealth 2nd car. Telephone Home 41-0.

WANTED—MIDDLE-AGED LADY FOR HOUSEkeeper for widower and son. German lady preferred; reference required. 1 to 5 p. m. 1124 PRICE, Redlands, Cal.

WANTED—MAID FOR GENERAL HOUSEWORK, must be good worker and fond of children. Call morning. 716 N. HELIOTROPE DRIVE. References. Phone 59337.

WANTED — COMPETENT MAID FOR GENERAL housework; no washing; with child; good permanent place for right party. $45 per month. 6206 W. 3RD.

WANTED—EXPERIENCE; WHITE WOMAN FOR general housework in family of 4 adults and one child. Must be good plain cook. Phone 52-1-24.

WANTED—YOUNG WOMAN, MORNINGS FOR cleaning and housework. 2326 W. 23RD ST. Phone 23-1-24.

WANTED—A HOUSEKEEPER, REFINED AND must be neat, Roman Catholic preferred. Permanent position to right party. Address P.O. Box 1220.

WANTED—RELIABLE WOMAN FOR GENERAL housework and answer phones. Go home nights. PRAHL RELIABLE SCHOOL OF DYNAMIC ART AND DANCING, Glendale, Glen. 1377.

WANTED—GOOD GIRL OR WOMAN FOR HOUSEwork; cooking; 7% CO TO IMPERIAL ST. Last car two MONTEREY PARK. Phone 187 HERE. CALL 567-202. PREFER JAPANESE COLORED.

WANTED — RELIABLE WOMAN FOR HOUSEwork and children; part time. Call forenoon or address 1 to 4 p. m. 1 ALVARADO TER.

WANTED — COLORED WOMAN, AFTERNOONS, to wash and do general housework. Phone 24818, $5.00 week. Car fare. Phone GArvanza 467.

WANTED—RELIABLE, MIDDLE-AGED WHITE woman, good cook and housekeeper, for small family; no laundry. Good wages to right party. References required. PHONE 579701.

WANTED—BY FAMILY OF 2 ADULTS, A COMpetent girl for general housework; 3 in family, 2 in business; good wages. Call at 425 LORRAINE BLVD.

WANTED—COMPETENT GIRL FOR GENERAL housework, 4 adults, $40 a month. Apply 312 S. BOYLE AVE., or telephone 41241 on Sunday; 2 car, or on Monday afternoon.

WANTED—REFINED WOMAN DESIRING GOOD home, as housekeeper for 2 women employed. 810-815. 1240 W. 28TH ST.

WANTED—NEAT WHITE GIRL TO ASSIST GENeral housework, no laundry, couple and child 5. Wages $30. WIL. 2804.

WANTED—EXPERIENCED COOK, TAKE CARE of dining-room and kitchen. HOTEL INGLEWOOD. Inglewood. Call 1 to 3 p.m. Telephone 1.

WANTED—NEAT, ENERGETIC MAID UNDER 30 to help care for child and assist with light housework; $30 month. 1001 Bellemonte Ave., Alhambra, after 10, Monday. 2373 W. 87TH.

WANTED—RELIABLE MAN WISHES HOUSEwork, wife cook, 2 in family, $60 per month; permanent place. Address 1, box 373, TIMES BRANCH OFFICE.

WANTED—WOMAN FOR GENERAL HOUSEWORK; woman capable of taking entire charge of home; 2 children, ages 12, 9, 2 in one who makes a home more than wages. Call Sunday or Monday before 1. Phone Black 37. Write 120 W. 10TH ST., Long Beach. W. L. Hibbs.

WANTED—REFINED, TRUSTWORTHY WOMAN who thoroughly appreciate good permanent home to keep house for two business women and take care of little girl, 6 years; no laundry; woman with child not objected. Apply. Address M, box 314, TIMES BRANCH OFFICE.

WANTED—MIDDLE-AGED WHITE WOMAN FOR housework and general assistance, who understands the work; excellent home; good wages; 2 adults. Call 5040620. Address FLAT C, 130 ORANGE GROVE.

WANTED — EXPERT JAPANESE COOK, COMpetent, experienced in the line, desires position with private family. City or country. Go anywhere. Phone 24-1-24. Address KUMA, 227 E. First st., L. A.

WANTED — WHITE WOMAN AS COOK AND wife. Must be thoroughly competent. Wages $60. Apply at apartment 507, THE BELMONT, 948 South Hope street.

WANTED—GIRL FOR COOKING AND GENERAL housework, small house, 2 in family, $40. Phone Arcadia 78, or write 448 GARFIELD, Sierra Madre.

WANTED—MOTHER AND DAUGHTER OR SISter to act as cook and dishwasher in vegetarian cafeteria, in small community. Wages $50 a month with board and room, pleasant home and steady employment; close to car line. Phone HOLLY 354, any day between 12 and 2.

WANTED—GIRL OR WOMAN TO ASSIST WITH general housework, experience unnecessary; small family, good wages and home to right party. 31 CLUBHOUSE, Venice.

WANTED—A RELIABLE YOUNG WOMAN FOR general housework; no washing, good home for right party; good plain cook, wages $25 month. 1917 WILCOX WAY, Hollywood. Phone 579-1-24.

WANTED — COMPETENT HOUSEKEEPER IN small family. Must be good cook and between ages of 30 to 45. Call 4-30 or HOME 41, Long Beach, Cal.

WANTED—MAID FOR GENERAL HOUSEWORK, good plain cook, 2 adults, nurse kept for child. South Pasadena 1917. PHONE 251519 after 4 o'clock Sunday.

WANTED—NEAT, ENERGETIC MAID UNDER 30 to help care for child and assist with light housework; $30 month. 1001 Bellemonte Ave., Alhambra, after 10, Monday. 2373 W. 87TH.

WANTED—RELIABLE MAN WISHES HOUSEwork, wife cook, 2 in family, $60 per month; permanent place. Address 1, box 373, TIMES BRANCH OFFICE.

WANTED—GIRL FOR COOKING AND GENERAL housework; no laundry; 2 in family; $40. Phone 1001 Bellemonte Ave., Alhambra, after 10, Monday. 2373 W. 87TH.

WANTED—GIRL TO ASSIST WITH HOUSEWORK and care of children; wages $15. 813 K. 70TH AVE.

WANTED—COMPETENT WOMAN FOR GENERAL housework in Hollywood family, with 2 children. 1750 N. ORANGE.

WANTED — WHITE GIRL OR WOMAN FOR housework in small bungalow, 3 in family, good home and wages. WEST 1882.

WANTED—WHITE GIRL, 16 TO 35 YEARS OLD, to assist with housework, good home. WEST 1883.

WANTED—GIRL FOR GENERAL HOUSEWORK; laundry; wages $20. 3023 FOUNTAIN AVE., Hollywood. Phone Hollywood 4284.

WANTED—GIRL TO CARE FOR 2 CHILDREN, 11 and 3 years; permanent position in good home. Call 2626.

WANTED—GIRL FOR GENERAL HOUSEWORK. 1721 VIRGINIA ROAD. 75726.

WANTED—MIDDLE-AGED OR ELDERLY LADY for care of children, good home; no heavy work or washing. $15 per month. BOYLE 6061.

WANTED—WOMAN TO ASSIST WITH HOUSEwork and care of 3 children. Good home, wage $15. 647.

WANTED—YOUNG COMPETENT GIRL FOR GENeral housework, good wages to right party. 2000 W.

WANTED—GIRL FOR GENERAL HOUSEWORK; family of five, wages $40. PHONE

WANTED—HOUSEKEEPER FOR 2 BURNS. NO objection to small child. Full charge. Address L, box 371, TIMES BRANCH OFFICE.

WANTED—MIDDLE-AGED WOMAN, "SINGLE," for housekeeper and cook on ranch. Write L. M. McIntyre, Tomer'st, Cal.

WANTED — RELIABLE WHITE WOMAN FOR care of 15 months old baby, wages $20. Phone 72146.

WANTED—HOUSEKEEPER, $30. SMALL FAMily, ranch. Phone WEST 4704.

WANTED—LIVE MAN, HANDY WITH TOOLS, TO assist experienced builder on road to Ocean with service and thousand dollars or more for working capital; good opportunity for right man. Call 969 W. SANTA CRUZ ST., San Pedro. Take La Rambla car.

WANTED — SALESMAN, CAPABLE SPECIALTY man for California States. Men on NEW and EXCEPTIONAL terms. Vacancy now. Attractive commission contract. $25 weekly to start. MILES F. BIXLER CO., 1410 Carlin Bldg., Cleveland.

WANTED—IF YOU HAD A LITTLE MONEY you could secure a partnership interest and permanent position according to your ability. Very factory just starting. Manufacturing a packet necessity. Office assembling. Position open. 124 W. 35TH ST., near Main.

WANTED—BOOK-KEEPER AND ACCOUNTANT, also handle some correspondence, position with large corporation, salary $175 per week, $2000 investment required, which is amply secured. Investigate at once. Address M, box 418, TIMES BRANCH OFFICE.

WANTED—ACTIVE MEN, MUST HAVE SOME money, an exclusive territory, perfected selling; but never before offered, hot water faucet, instant hot water from cold faucet. Ready to demonstrate. Proven great seller. Address M, box 500, TIMES BRANCH OFFICE.

WANTED—LARGE CALIFORNIA CORPORATION has position for party with some capital; investigate; if satisfied, investigation. References required. Address M, box 471, TIMES BRANCH OFFICE.

WANTED — RELIABLE WHITE WOMAN FOR care of 15 months old baby, wages $20. Phone 72146.

WANTED—HOUSEKEEPER, $30. SMALL FAMily, ranch. Phone WEST 4704.

WANTED—HELP—
Female.

Household and Domestic.

WANTED—LADY COMPANION TO SHARE SINgle apartment and help lady of 72, living expenses and small salary paid. Give references with address. Address M, box 458, TIMES BRANCH OFFICE.

WANTED—COMPETENT WOMAN FOR GENERAL housework, 2 adults, ranch, 45 minutes from Los Angeles, 4 hour bus service. No objection to child from 2-8 years. Wages $30. Address T, box 102, TIMES OFFICE.

WANTED—YOUNG WOMAN FOR HOUSEKEEPing, not over 30. Address T, box 112, TIMES OFFICE.

WANTED—GOOD SCANDINAVIAN GIRL FOR cooking and downstairs work. 75377.

WANTED — RELIABLE WOMAN FOR HOUSEkeeping in small family. Call WEST 2757.

WANTED—REFINED WOMAN TO HELP IN house. PHONE 24507 Monday.

WANTED—GIRL TO ASSIST WITH HOUSEWORK and care of child. Phone HOLLY. 4385.

WANTED—GIRL OR WOMAN FOR HOUSEWORK. 281 E. 50TH ST. South 6367-R.

WANTED—WOMAN FOR KITCHEN WORK, PART time. BDWY. 4752.

WANTED—A GIRL TO ASSIST IN GENERAL housework in family of two. PHONE 568020.

WANTED—A YOUNG GIRL TO ASSIST WITH housework in flat. 580767.

WANTED — WOMAN FOR GENERAL HOUSEwork. WILSHIRE 2650.

WANTED—GIRL FOR MORNING'S WORK. SLEEP home. 1025 W. WASHINGTON ST.

WANTED—GIRL TO ASSIST WITH HOUSEWORK and care of child. 2075 W. 29TH ST. 73071.

WANTED—GOOD COMPETENT GIRL FOR COOKing and general housework. PHONE 72521.

WANTED—GIRL FOR GENERAL HOUSEWORK, $35, children. PHONE 58746.

WANTED—AT ONCE, YOUNG GIRL FOR MOTHer's helper. Phone GLENDALE 1064-J.

WANTED — WORKING HOUSEKEEPER, SMALL family, good home. HOLLYWOOD 1820.

Hotel, Restaurant, Club.

WANTED—

EXPERIENCED
(WHITE)
CHAMBERMAIDS.

APPLY LINEN ROOM,
HOTEL CLARK.

WANTED—GIRL TO WORK IN BAKERY. TAKE orders over phone, must be neat, and accurate. Apply at CHRISTOPHER'S, 2105 Los Angeles st.

WANTED—GOOD PLAIN COOK, WOMAN, SMALL ranch room, no evening or Sunday work, good pay. Call this a.m. to make arrangements. 1210 S. FIGUEROA.

WANTED—EXPERIENCED SALAD MAKER, ALSO experienced carver, for large cafeteria; none but thoroughly experienced and competent workneed apply. Address M, box 374, TIMES BRANCH OFFICE.

WANTED — EXPERIENCED CHAMBERMAIDS. Apply HOUSEKEEPER, Hotel Stowell.

WANTED—NICE APPEARING WAITRESSES FOR Blackstone's Colonial Tea Room, Sheet floor, 639 SO. HILL. Apply 9 a.m. Superintendent, S. E. BLACKSTONE CO., Broadway at Ninth.

WANTED—AT ONCE, EXPERIENCED WAITRESS for Sunset Inn, 1 N. WESTERN AVE. 9 hours day, no Sunday work. Phone Holly 2819.

WANTED — CLEAN, RELIABLE WOMAN FOR salad, plain cooking. Hours 8 to 2:30 p.m. No Sunday work. Apply VANITY FAIR TEA ROOM, 927 S. HILL st.

WANTED—EXPERIENCED CAFETERIA CHECK girl; also cashier girl. VENICE CAFETERIA, 1005 Ocean Front, Venice.

WANTED—WOMEN TO WASH DISHES AT THE Arcadia. LA PALMA DE PUENTE. 311 1st. 3rd.

WANTED—HELP TO TAKE FULL CHARGE OF dining-room and kitchen. HOTEL INGLEWOOD. Inglewood. Call 1 to 3 p.m. Telephone 1.

WANTED—EXPERIENCED ARM WAITRESS. None but thoroughly experienced need apply. 627 S. HILL.

WANTED—AN EXPERIENCED COLORED MAID for Fremont Hotel today. Call MR. SMITH, Fremont Hotel.

WANTED—GOOD WAITRESS WANTED FOR TEA room, 505 BRACK SHOPS, 7th and Grand. Phone 18857.

WANTED — CHAMBERMAID, CASA LOMA HOtel, 206 W. 14th.

WANTED—NEAT-APPEARING GIRL TO ASSIST at soda fountain and wait on table. BOYL. 1456.

WANTED—A HIGH-CLASS PASTRY COOK, ONE who understands French tart ice. Call 54026.

WANTED — CHAMBERMAID. WELLS HOTEL, 515½ W. 7TH st.

WANTED—EXPERIENCED WAITRESSES, $10 per week. 205 WEST PICO.

WANTED—TWO WAITRESSES, $25, BOARD AND room. ARLINGTON HOTEL, Santa Barbara.

WANTED—EXPERIENCED WAITRESS. BEVERLY HILLS HOTEL, wages $25 month and board.

WANTED—WAITRESS. 301 CENTRAL AVE.

Professions and Vocations.

WANTED—NURSES' ATTENTION!
The Los Angeles Nurses' Home and Registry formerly located at Monroe Apts., 1220 W. Sixth st., is now permanently established at
1028 S. HOPE ST.
No Registration Fee.
19108. MRS. IOLA BARNESEY, Mgr.

WANTED—A SINGER FOR LOCAL AND ROAD engagement; a blonde, about 5 ft. 5 in., with professional appearance and personality. Only experienced girl need apply. Address T, box 297, TIMES OFFICE.

WANTED—STRONG, CAPABLE NURSE, TO AIdist in care of invalid lady. Steady position to right person. Address T, box 96, TIMES OFFICE.

WANTED—SCIENTIFIC SWEDISH OR GERMAN masseuse; home unincumbered, good salary, room and board. Must live at institute. Permanent position. Call at 1219 ORCHARD AVE., Sunday and Monday.

WANTED — AN EXPERIENCED RESIDENT teacher in boys' school, familiar with playground work. Address V, box 243, TIMES BRANCH OFFICE.

WANTED—SKIRT MAKERS, EXPERIENCED, for tailored shirts, steady work, good pay. 317 MERCANTILE PLACE, Upstairs.

WANTED—HELP—
Male and Female.

Miscellaneous.

WANTED—ENERGETIC YOUNG MEN AND WOMEN to attend free lectures of Dr. Wilson, educator and expert accountant, now giving practical demonstrations of comprehensive, immediate results in teaching bookkeeping and office efficiency in the shortest possible time. PACIFIC SCHOOLS, 708 I. W. Hellman Bldg. (See Inst. ad.)

WANTED—MAN, AND WIFE AS COOK AND housekeeper in community kitchen, wages $65 a month, room and board. Beautiful surroundings, congenial people, close to car line, 20 minutes from city. No one need apply unless interested in community life. Phone 57552 any morning before 9 and 16.

WANTED—CHAUTAUQUA BOOKING AGENT, MAN or woman with brains and energy. Salary and fares. For interview address CHAUTAUQUA, 1015 S. HILL. TIMES OFFICE.

WANTED—MAN AND WIFE TO COOK, WASH dishes and care of dining-room. Meet the 2nd floor ROSSLYN HOTEL, opposite elevator, at 10 o'clock.

WANTED—DO YOU WANT MOTION PICTURE work? We can help you. Send 25c for booklet telling how. Motion Picture Service, Box 5462, 63186, San Francisco; Dept. M410.

WANTED—TO LEARN VULCANIZING AND TIRE business in a business place. Not a school. Apply 327 E. 3RD STREET. Interstate.

WANTED — WILLIS-WOODBURY BUSINESS COLLEGE, Hamburger Bldg., 5th floor, Phone 133; 61850. The School for Results.

WANTED—LADIES, CORSET MAKING TAUGHT to fit you for any position in corset line. NATIONAL CORSETIERES. 309 Grosse Bldg.

WANTED — $50 A DETECTIVE, EXCELLENT opportunity, good pay, travel. Write C. T. LUDWIG, 909 Westover Bldg., Kansas City, Mo.

WANTED—HIGH GRADE INSTRUCTION IN BOOKkeeping, stenography, telegraphy, commercial art, Burroughs adding, calculating and bank statement machines. CALIFORNIA-BROWNSBERGER COMMERCIAL COLLEGE, 628 S. Hope st.

WANTED—JEFF JEFFERSON MODERN SCHOOL OF DRAMA. Special courses in public speaking for business and professional men. For particulars see Colleges' Chart.

WANTED—TRAIN TO BE A BUSINESS DOCTOR. International Accountants' Society course advanced accounting. See representative, W. S. COOPER. Hayward Hotel.

WANTED—IMMEDIATELY TO FILL EXPERIENCED MILLINER'S POSITION IN 7½ WKS. LILLIAN LOUISE PENNEKE, INSTRUCTOR, 1237 S. BONNIE BRAE, 50137. (SEE HELP WANTED ADV.)

WANTED—MEN, LEARN A TRADE AT RAAB'S TRACTOR & WELDING SCHOOL, 1246 S. Los Angeles st.

WANTED — MEN, OLD OR YOUNG, TO JOIN class to learn to operate motion-picture machines for theater. See LEO. RYAN, 802 S. Olive st.

WANTED—LEARN A TRADE AND GET THE actual experience on my profit sharing basis. R. E. DAVIES, 307 Columbia Trust Bldg.

WANTED—MEN AND WOMEN, PREPARE FOR civil service and Commercial Positions. HOPE EXPERT TRAINING SCHOOLS, Grosse Bldg.

WANTED—LEARN SHOW CARD WRITING, DAY and evening. Write for catalogue. SIGN PAINTERING, 224 S. Spring st. Room 518.

WANTED—INSTRUCTION COURSE FOR ELEVAtor operators. CHIEF INSPECTOR. Grand Bldg.

WANTED — LEARN BEAUTY CULTURE, HAIRdressing. Leader, oth. 12 yrs. 228 Mercantile pl.

WANTED—LEARN VULCANIZING; COURSE, $25; salary after 4 weeks. 525 W. FIFTH ST.

WANTED—ABBOTT SCHOOL, 843 S. FIGUEROA. Dancing, drama. Children's class sat. 10:30.

WANTED — T. DENTS, DUTTON COMMERCIAL school, 535 Cons. Realty Bldg., 6th and Hope. Individual lessons 50c. Beginners ready, position three months. Very thorough, intensive method; to right person. Address T, box 96, TIMES OFFICE.

WANTED — FIREMEN, BRAKEMEN, $150-$200 monthly; experience unnecessary, must study; railway mail service and railroads. RAILWAY ASSOCIATION, address VM, bo 96, TIMES OFFICE.

WANTED—OUR TRAINING UNDER CAPABLE INstructors includes all make-ups, facial expression, dramatic art and classical dances. Students have had their own public performances. Screen engagements. Week days, Suite 230, 321 W. 8D ST.

WANTED — HOME WORK, BUSINESS WORTH eight dollars daily, start at once, silverware, mirrors, tableware; plans free. CLARENCE E. SPRINKLE, Dept. 14, Marion, Ind.

WANTED — EARN $25 WEEKLY, SPARE TIME, writing for newspapers, magazines. Exp. unnec.; details free. PRESS SYNDICATE, 515, St. Louis, Mo.

WANTED — EARN $25 WEEKLY, SPARE TIME, writing for newspapers, magazines. Exp. unnec.; details free. PRESS SYNDICATE, 312, St. Louis, Mo.

WANTED—PRINTING, MULTIGRAPHING, STEnography business courses. WESTERN EFFICIENCY SCHOOL, 209 Wilcox Bldg.

WANTED—WRITE PHOTOPLAYS; $25-$500 PAID anyone for suitable ideas. Experience unnecessary; complete outfits free. Write PHOTOPLAY LEAGUE, 178, St. Louis.

WANTED—RAGTIME PIANO PLAYING TAUGHT by note; lessons; saxophone. Write for booklet. CHRISTENSEN'S SCHOOL OF POPULAR MUSIC, 10, 8, Grand, Pico 482; 65793.

WANTED—GALLAGHER-MARSH BUSINESS COLleges, the school for results, operated by Monroe H. Conlee, Official Reporter, Superior Court. Suite 619 Langhlin Bldg.

WANTED — HOLLMAN BUSINESS COLLEGE trains for civil service exams., book-keeping, stenographic, secretarial positions. Catalogue. Rooms 1-2 Bullard Bldg., Broadway at 3rd.

WANTED—TELEGRAPHY, STENOGRAPHY, BOOKkeeping, catalogue free. MACKAY BUSINESS COLLEGE, Pico, Bldg., 1 S. Spring, 65322; Bet. Main

WANTED—SITUATIONS—Male

Chauffeurs, Teamsters, Etc.

WANTED—SITUATION EXPERIENCED Ford; reliable; drive any make of car; first-class mechanic; references. Address B, box 74, TIMES OFFICE.

WANTED—CHAUFFEUR-MECHANIC; JAPANESE; experienced; reliable; furnish best of references. 1027 E. 23rd st. Phone [illegible].

WANTED—CHAUFFEUR, MECHANIC WORK; position with private family; experienced; none on all high grade cars; careful driver; best references. 1 FOOGH, Phone 10-J.

WANTED—COLORED MAN, PORTER OR COOK; four in private family, or truck driver for grocery, city or country. Phone 10-J.

WANTED—BY EXPERT CHAUFFEUR, honorable discharge from army. Phone [illegible].

WANTED—BY YOUNG SWEDISH MAN, chauffeur, with good references. Phone [illegible].

WANTED — CHAUFFEUR; GOOD MECHANIC; wants position as driver for private family; references given. Best-class references. Phone [illegible].

WANTED—EXPERIENCED MIDDLE-AGED MAN; first-class chauffeur; private family; experienced and reliable; local references. Address B, box 80, TIMES OFFICE.

WANTED — CHAUFFEUR, JAPANESE; good on Fords; best references. Phone [illegible].

WANTED — YOUNG MAN, CAREFUL DRIVER; wants position driving car or truck. Phone VERMONT 5547.

WANTED—COLORED CHAUFFEUR WISHES position in small family. Phone [illegible].

WANTED—YOUNG MARRIED MAN WITH wife; experience, reference; handy with tools; wants position to take care of place; will work reasonable wages. Address B, box 79, TIMES OFFICE.

WANTED—POSITION BY MIDDLE-AGED JAPANESE as houseman and gardener; wages reasonable; reference. Address B, box 80, TIMES OFFICE.

WANTED—POSITION BY JAPANESE AS HOUSEMAN; wages reasonable. Address B, box 80, TIMES OFFICE.

WANTED — CHAUFFEUR, JAPANESE; good on Fords; best references. Phone [illegible].

WANTED — YOUNG MAN, CAREFUL DRIVER; wants position driving car or truck. Phone VERMONT 5547.

WANTED—COLORED CHAUFFEUR WISHES position in small family. Phone [illegible].

WANTED—YOUNG MARRIED MAN WITH wife; experience, reference; handy with tools; wants position to take care of place; will work reasonable wages. Address B, box 79, TIMES OFFICE.

WANTED—POSITION BY MIDDLE-AGED JAPANESE as houseman and gardener; wages reasonable; reference. Address B, box 80, TIMES OFFICE.

Painting, Paperhanging, Etc.

WANTED—PAINTING AND PAPERHANGING; first-class; reasonable; guaranteed work; best references. Phone 52-J, Glendale.

WANTED—POSITION AS PAINTER; HAS own rig; best references. Wilshire 5060 or address 1127 E. 41st st.

WANTED—PAINTING, PAPERHANGING AND KALSOMINING; prices low; no job too large or too small; work and deliver goods. Phone [illegible].

WANTED—PAINTING AND PAPERHANGING; prices reasonable; work guaranteed. Call 1420 E. 20th st.

WANTED—PAINTING, PAPERHANGING AND KALSOMINING; first-class workmen; references. Phone [illegible].

WANTED—PAINTING AND PAPERHANGING; prices low; no job too large or too small; work and deliver goods. Phone [illegible].

WANTED—PAINTING AND PAPERHANGING; prices reasonable; work guaranteed. Call 1420 E. 20th st.

WANTED—PAINTING AND PAPERHANGING; first-class workmen; references. Phone [illegible].

Hotel, Restaurant, Club.

WANTED — ALL-AROUND 1ST-CLASS cook; place, city or country, steady; reasonable; State particulars. Address B, box 80, TIMES OFFICE.

WANTED—COOK'S HELPER WANTS WORK; city, clean, hard worker, handy with cooking; small family; chance to learn cooking. SOUTH 3166-M.

WANTED—POSITION BY WAITER THOROUGHLY experienced; can take charge; city or city. References. Address V, box 80, TIMES OFFICE.

WANTED—WORK BY NEAT KITCHEN MAID; references if desired. Address V, box 80, TIMES OFFICE.

WANTED—MANAGEMENT OF SMALL cafe, hotel or cafe, with view to purchase. CHANDOS, 217 Laughlin Bldg.

WANTED—BY COMPETENT JAPANESE HOUSEMAN; good cook; wages reasonable; city or country. Phone [illegible].

WANTED—EXPERIENCED HOTEL CLERK; references; will take night work. Address B, box 80, TIMES OFFICE.

Professions and Vocations.

WANTED—CHEMIST, 12 YEARS' EXPERIENCE; wants change of location; laboratory, dairies or creameries preferred; can assume charge at once. Call 357144 or address 2501 S. Hope st.

WANTED—YOUNG MAN, STENOTYPIST work. Phone 62246, Mr. Hoag.

Farm and Garden.

WANTED—

"PRUNING"

OF FRUIT TREES and roses. Have had years of experience in this and can guarantee to do it right. Abundance of fruit and roses produced by EXPERT PRUNER. Phone WILSHIRE 1592.

WANTED—WORK ON RANCH BY MAN; farmer with fourteen years' experience in every farming, good driver of horses; can handle family; have no bad habits or family worries; state what will be paid. Address V, box 641, TIMES OFFICE, Riverside.

WANTED—BY EXPERT CHAUFFEUR, HONORable discharge from army. Phone [illegible].

WANTED—BY YOUNG SWEDISH MAN, chauffeur, with good references. Phone [illegible].

WANTED — CHAUFFEUR; GOOD MECHANIC; wants position as driver for private family; references given. Best-class references. Phone [illegible].

WANTED—EXPERIENCED MIDDLE-AGED MAN; first-class chauffeur; private family; experienced and reliable; local references. Address B, box 80, TIMES OFFICE.

WANTED — CHAUFFEUR, JAPANESE; good on Fords; best references. Phone [illegible].

WANTED — YOUNG MAN, CAREFUL DRIVER; wants position driving car or truck. Phone VERMONT 5547.

WANTED—COLORED CHAUFFEUR WISHES position in small family. Phone [illegible].

WANTED—YOUNG MARRIED MAN WITH wife; experience, reference; handy with tools; wants position to take care of place; will work reasonable wages. Address B, box 79, TIMES OFFICE.

WANTED—POSITION BY MIDDLE-AGED JAPANESE as houseman and gardener; wages reasonable; reference. Address B, box 80, TIMES OFFICE.

WANTED—POSITION BY JAPANESE AS HOUSEMAN; wages reasonable. Address B, box 80, TIMES OFFICE

Classified Liners.

TO LET—ROOMS—
Furnished and Unfurnished.
Rooms and Board.

TO LET — BEAUTIFULLY FURNISHED ROOM and board for lady, private Wilshire home. Will accept phone service as part payment. WILSHIRE 2004.

TO LET—PRACTICAL NURSE, DOCTORS' RECOMMEND, good cook, with nice quiet home, will board and care for convalescent or invalid. Reasonable. PHONE HOLLYWOOD 8356.

TO LET—WANTED, LADY LIVING ALONE WITH nice, comfortable home, wants married couple to room and board; piano, Victrola, garage and telephone. SOUTH 6696-J.

TO LET—HOTEL GEORGE, BEAUTIFUL FRONT room, bay window, steam heat, private bath with shower; two excellent meals, $70 month; for 2; also single rooms, 903 S. HOPE. Main 3168.

TO LET—NICELY FURNISHED, COSY ROOMS, excellent home-cooked meals. Congenial home. Close in. 216 W. ADAMS. 23594.

TO LET—WELL FURNISHED FRONT ROOM WITH breakfast, $5 per week to lady employed. Lovely residence, good car service. Call 52343.

TO LET—LARGE FRONT ROOM, BOARD; $60 month for two; congenial home. Near Westlake. 54748.

TO LET—LADY WILL CARE FOR CONVALESCENT or semi-invalid; her home, cozy, healthful surroundings, among Mts. GLENDALE 2438-M.

TO LET—NICELY FURNISHED ROOMS, RUNning water, good home, cooking, walking distance. C. S. preferred. 870 BIXEL, ST. M. 5664.

TO LET—SUNNY ROOMS, FURNACE HEAT WITH exceptionally good table board. Centrally located. 1409 S. HOPE. Broadway 4702.

TO LET—ATTRACTIVE LARGE ROOM, SLEEPING porch, furnace heat, home cooking. Wilshire district. 558702. 975 S. HOOVER.

TO LET—SUNNY ROOM AND PORCH WITH board, Westlake district. 419 GRAND VIEW ST. Wilshire 2350.

TO LET—INCLOSED SLEEPING PORCH, NICELY furnished; twin beds, private gentleman, excellent table board. 920 LAKE ST.

TO LET—NICELY FURNISHED ROOM WITH board; home cooked meals. Westlake district. 1918 WEST 6TH ST.

TO LET—LARGE ROOM FOR 2 IN HANDSOME Westlake home; gas heat; pool table, furnace. 2000 BERKELEY.

TO LET—PLEASANT ROOM WITH GOOD BOARD, privilege of nice home. Gentlemen preferred. 825 W. 37TH ST.

TO LET—BOARD AND ROOM IN ATTRACTIVE home, block east of Westlake Park. C. S. preferred. PHONE 56670.

TO LET—NICELY FURNISHED ROOM AND board; excellent meals, $35 each. Opposite beautiful Westlake Park. PHONE 558687.

TO LET—MARRIED COUPLE, ROOM, BREAKfast, private use living-room privileges, piano, garage. References. 1062 W. 21ST ST.

TO LET—IN HOME OF REFINED FAMILY, newly furnished room; board and use of garage if desired. 435 N. HOBART BLVD.

TO LET—ROOM AND BOARD IN PRIVATE ranch in the mountains. RANCHO TAPO ALITO, Santa Susana, Ventura Co.

TO LET—ROOM AND BOARD TO PARENT AND child, fine play yard; no other roomers. 1020 W. 51ST ST.

TO LET—NICE ROOM, GOOD BOARD; PRIvate family; no other rooms. 1228 S. 37TH ST.

TO LET—LOVELY HOME WITH MEALS FOR LIGHT housekeeping; front room with every home comfort. 1351 OAK ST. 22351.

TO LET—TO REFINED YOUNG LADY, ROOM and board; private family, $4 per week. 1920 WILSHIRE BLVD.

TO LET—LIGHT, SUNNY ROOM, GOOD BOARD, for elderly lady; modern care and home comforts, reasonable. GLENDALE 2056-J.

TO LET—SUNNY BEDROOM, CONNECTING BATH, near Westlake; small private family. 554648.

TO LET—LARGE ROOM, TWIN BEDS, S. E. fireplace, best cooking. 2008.

TO LET—QUIET BOARDING PLACE FOR OLD people. Terms reasonable. BOYLE 2491.

TO LET — LARGE SUNNY ROOM, HIGH-CLASS board; 2 gentlemen. 1020 S. BONNIE BRAE.

TO LET—SUNNY FRONT WITH BOARD; SUITable for two. 235 W. 23RD ST. 24507.

Rooms and Board for Children.

WANTED—A CULTURED, REFINED WOMAN, preferably childless, having care of boy of 10 years to take his mother's girl between 9 and 10 years into her home, give her care, good care and training, and in return for this service to be paid by us for such a time as the child must be from a refined family; well trained. References exchanged. Answer with full particulars, address, personality. Address S, box 125, TIMES OFFICE.

TO LET—EXPERIENCED MOTHER AND NURSE having good home, to board, take plenty milk, fresh chickens, eggs, fruit, vegetables and will take care of young children to care for by the month. Special attention given to children. Phone 64134. CALL NURSE, 1116 E. Los Angeles st.

TO LET—WILL TAKE 2 OR 3 CHILDREN, preference girls between 4 and 12, private home, near school. Use of piano. Mother's care, gusta, milk, references. 1230 POR-TOLA AVE., Sierra Vista car to Portola Station

TO LET—REFINED LADY OR GENTLEMAN, OR couple, or sisters or aged children in own home, moderate; all refined, experienced, neat (school) reference; father (employed) will pay per fare. Address T, box 38, TIMES OFFICE.

TO LET — PARTY WITH GOATS' MILK WILL give convalescent care to infant. References given. ORANGE AVE.

TO LET—YOUNG LADY WILL TAKE CHILD, BE-tween 2 to 5 years old, best of care. Nice family. PHONE 6748.

TO LET—WANTED, 1 OR 2 CHILDREN TO board. Private home. Will bear investigation. SOUTH 142J4.

TO LET—CHILDREN TO BOARD AND BOARD. Good home and mother's care. Phone 284200. 1709 EAST 62D ST.

TO LET—LADY WANTS IN HER HOME, 1 OR 2 children; good care; reside. BOX 168, Route 1, Inglewood, Cal.

TO LET—WANTED, SMALL CHILD TO CARE for in a refined home. Call Crescent. 1281 W. 23RD ST. Phone 23407.

TO LET—WANTED CHILD TO ROOM AND board. C. S. preferred. No other children. Address T, box 37, TIMES DOWNTOWN OFFICE.

TO LET—BOARD TO CHILDREN, GOOD HOME. 128 S. MOUNTAIN VIEW. 31040.

WANTED—CHILD TO BOARD, GOOD HOME. Phone 24207. 1720 N. 2ND ST.

TO LET—DAY AND HOME SCHOOL. MUSIC KINdergarten, outdoor study, all grades. Wil., 4093.

Hotels and Rooming-Houses.

TO LET—

ROOMS—ROOMS—ROOMS.
HOTEL WELL
FIREPROOF HOTEL
You can have a room with private bath, only $1.50 per day or $7.50 a week. Two persons as low as $2.00 a day.
SPECIAL RATES BY THE WEEK.
Restaurant Service.
825 S. GRAND AVE.

TO LET — ROOMS, FREMONT ARMS HOTEL, Main, between 6th and 7th; $1.25 up; private baths, $1.50; $2.50 per week with bath; private phone; Hollywood-Wilshire distance. 547 S. FREMONT AVE. Phone 56107.

TO LET—IF YOU ARE LOOKING FOR A NICE warm room with electric heater, hot and cold water, and 5 minutes' walk to center of city, $1 a day; rates by the month, call at NEW ROOSEVELT HOTEL, 327 S. Hope st. 24221.

TO LET—OLYMPIC HOTEL.
Under new management, newly painted and renovated throughout; steam heat; rooms $2.25 weekly up; trans. 50c-$1; nice lobby. 115½ W. FIRST ST. Phone 17091.

TO LET—THE ATLANTIC HOTEL, MOST REASONABLE rates in city, from $5.50 to $6 per week; beautiful lobby, elevator, steam heat, close to 3rd and Hope car line to Florence. 1006½ Cor. HOPE AND FLOWER.

TO LET—HOTEL HOLLENBECK, 2ND AND Spring sts., most central; $1.50 up per day. Low weekly rates. Center of city.

TO LET—HOTEL RAMONA, 620 S. GRAND AVE. Right downtown, rooms $2 weekly up.

TO LET—ROOMS, 1 OR 2 PERSONS, $1.00 day. 1000 S. Olive st. Cor. PICO AND FLOWER.

TO LET—HOTEL, STEAM-HEATED ROOMS, $1.50 per week; $1.00 per day; 2 persons, $2.00 per week; $1.50 per day. Cor. PICO AND FLOWER.

TO LET—ROOMS, GOOD BOARD; PLEASANT family; no other rooms. 1228 S. 37TH ST.

TO LET—LOVELY HOME WITH MEALS FOR LIGHT housekeeping; front room with every home comfort. 1351 OAK ST. 22351.

TO LET—TO REFINED YOUNG LADY, ROOM and board; private family, $4 per week. 1920 WILSHIRE BLVD.

TO LET—LIGHT, SUNNY ROOM, GOOD BOARD, for elderly lady; modern care and home comforts, reasonable. GLENDALE 2056-J.

TO LET—SUNNY BEDROOM, CONNECTING BATH, near Westlake; small private family. 554648.

TO LET—LARGE ROOM, TWIN BEDS, S. E. fireplace, best cooking. 2008.

TO LET—QUIET BOARDING PLACE FOR OLD people. Terms reasonable. BOYLE 2491.

TO LET — LARGE SUNNY ROOM, HIGH-CLASS board; 2 gentlemen. 1020 S. BONNIE BRAE.

TO LET—SUNNY FRONT WITH BOARD; SUITable for two. 235 W. 23RD ST. 24507.

Rooms and Board for Children.

WANTED—A CULTURED, REFINED WOMAN, preferably childless, having care of boy of 10 years to take his mother's girl between 9 and 10 years into her home, give her care, good care and training, and in return for this service to be paid by us for such a time as the child must be from a refined family; well trained. References exchanged. Answer with full particulars, address, personality. Address S, box 125, TIMES OFFICE.

TO LET—EXPERIENCED MOTHER AND NURSE having good home, to board, take plenty milk, fresh chickens, eggs, fruit, vegetables and will take care of young children to care for by the month. Special attention given to children. Phone 64134. CALL NURSE, 1116 E. Los Angeles st.

TO LET—WILL TAKE 2 OR 3 CHILDREN, preference girls between 4 and 12, private home, near school. Use of piano. Mother's care, gusta, milk, references. 1230 POR-TOLA AVE., Sierra Vista car to Portola Station

TO LET—REFINED LADY OR GENTLEMAN, OR couple, or sisters or aged children in own home, moderate; all refined, experienced, neat (school) reference; father (employed) will pay per fare. Address T, box 38, TIMES OFFICE.

TO LET — PARTY WITH GOATS' MILK WILL give convalescent care to infant. References given. ORANGE AVE.

TO LET—YOUNG LADY WILL TAKE CHILD, BE-tween 2 to 5 years old, best of care. Nice family. PHONE 6748.

TO LET—WANTED, 1 OR 2 CHILDREN TO board. Private home. Will bear investigation. SOUTH 142J4.

TO LET—CHILDREN TO BOARD AND BOARD. Good home and mother's care. Phone 284200. 1709 EAST 62D ST.

TO LET—LADY WANTS IN HER HOME, 1 OR 2 children; good care; reside. BOX 168, Route 1, Inglewood, Cal.

TO LET—WANTED, SMALL CHILD TO CARE for in a refined home. Call Crescent. 1281 W. 23RD ST. Phone 23407.

TO LET—WANTED CHILD TO ROOM AND board. C. S. preferred. No other children. Address T, box 37, TIMES DOWNTOWN OFFICE.

TO LET—BOARD TO CHILDREN, GOOD HOME. 128 S. MOUNTAIN VIEW. 31040.

WANTED—CHILD TO BOARD, GOOD HOME. Phone 24207. 1720 N. 2ND ST.

TO LET—DAY AND HOME SCHOOL. MUSIC KINdergarten, outdoor study, all grades. Wil., 4093.

Hotels and Rooming-Houses.

TO LET—

ROOMS—ROOMS—ROOMS.
HOTEL WELL
FIREPROOF HOTEL
You can have a room with private bath, only $1.50 per day or $7.50 a week. Two persons as low as $2.00 a day.
SPECIAL RATES BY THE WEEK.
Restaurant Service.
825 S. GRAND AVE.

TO LET — ROOMS, FREMONT ARMS HOTEL, Main, between 6th and 7th; $1.25 up; private baths, $1.50; $2.50 per week with bath; private phone; Hollywood-Wilshire distance. 547 S. FREMONT AVE. Phone 56107.

TO LET—IF YOU ARE LOOKING FOR A NICE warm room with electric heater, hot and cold water, and 5 minutes' walk to center of city, $1 a day; rates by the month, call at NEW ROOSEVELT HOTEL, 327 S. Hope st. 24221.

TO LET—OLYMPIC HOTEL.
Under new management, newly painted and renovated throughout; steam heat; rooms $2.25 weekly up; trans. 50c-$1; nice lobby. 115½ W. FIRST ST. Phone 17091.

TO LET—THE ATLANTIC HOTEL, MOST REASONABLE rates in city, from $5.50 to $6 per week; beautiful lobby, elevator, steam heat, close to 3rd and Hope car line to Florence. 1006½ Cor. HOPE AND FLOWER.

TO LET—HOTEL HOLLENBECK, 2ND AND Spring sts., most central; $1.50 up per day. Low weekly rates. Center of city.

TO LET—HOTEL RAMONA, 620 S. GRAND AVE. Right downtown, rooms $2 weekly up.

TO LET—ROOMS, 1 OR 2 PERSONS, $1.00 day. 1000 S. Olive st. Cor. PICO AND FLOWER.

TO LET—HOTEL, STEAM-HEATED ROOMS, $1.50 per week; $1.00 per day; 2 persons, $2.00 per week; $1.50 per day. Cor. PICO AND FLOWER.

TO LET—FLATS—
Furnished and Unfurnished.
Furnished.

TO LET—HOUSES, FLATS, APARTMENTS.
High class, exclusive listings.
Open Sunday, Service free. Will worry!
APARTMENT ACCOMMODATION BUREAU,
700 Grant Bldg., Fourth and Broadway.

TO LET—$25, NICELY FURNISHED 4-ROOM modern and sleeping porch, breakfast nook, all conveniences, gas, electric, between 16th and Washington cars; $2.50, adults only. 1654 ROOSEVELT AVE.

TO LET—WANTED, BUSINESS WOMAN WILL share apartment with 2 or 3 women. Walking distance. References exchanged. PHONE 29060. Sunday 2-5.

TO LET—BEAUTIFULLY FURNISHED 5-ROOM FLAT, GARAGE, TELEPHONE SERVICE, WILSHIRE DISTRICT. $100 A MONTH. 2207 OCEAN VIEW AVE. WILSHIRE 2000.

TO LET—PART OF UPPER SUNNY FLAT, AT-tractively furnished, sleeping porch, use of piano. Phone 24507. 1720 N. 2ND ST.

TO LET—HALF DOUBLE BUNGALOW, 3 rooms and bath, 2 disappearing beds, everything modern, small separate yard, southern exposure, $25. Adults. 1970 S. VERMONT. 53902.

TO LET—MODERN 4-ROOM FLOWER FLAT, WITH inclosed sunroom, garage, $14.5 W. 47TH PL.; $45 per month. Adults, no dogs. Call 54321 or in person between 9 a.m. and 2 p.m. today.

TO LET—NICELY FURNISHED 3-ROOM MODERN flat, $22.50, with garage. 1923 STANFORD AVE. 26047 or South 3068.

TO LET—IDEALLY APPOINTED 6-ROOM DIning flat, 3 sleeping rooms, garage, $80 month. 7263 S. HOOVER.

WANTED—REFINED BUSINESS GIRL TO SHARE sunny flat with mother and daughter. Reasonable. WEST 6154.

TO LET—ELEGANTLY FURNISHED UPPER 6-room flat, 2 baths and separate lavatories, fine garage, located in best section of Wilshire district, furnished throughout in mahogany. Oriental rugs, china, silver, baby grand piano, glass of the best. Will rent for 8 months to responsible couple only who can furnish best of references. No agents or real estate men need answer this advertisement. 629 S. SERRANO, Flat B. 566012.

TO LET—FURNISHED FLATS.
$20, 3-room, lower.
$25, 3-room, lower.
$30, 3-room, lower.
$35, 3-room, lower.
$40, 3-room, upper.
$45, 4-room, lower.
$50, 5-room, upper.
$60, 5-room, upper.
$80, 7-room, upper.
For these and other rental properties, see MISS ASHLEY, 737 South Hill st., LYON-McKINNEY-SMITH CO., Ground Floor.

TO LET—WILSHIRE SECTION.
TWO BEAUTIFUL NEW FLATS
WITH THE CHARM OF HOME
In the furnishings of handsome mahogany, with ton velvet rugs, silk-shaded lamps and restful color scheme of Chinese blue and Du Barry rose. 1 bedroom is done in French blue with quaint pieces of mahogany and chintz hangings. Built-in sleeping porch, furnished as a bedroom, has a dainty set of old ivory. Tiled bath, shower. Modern heating, janitor service and garage. West 5th st. car to 829th and 527th S. NORMANDIE. To let by month or special reduction on lease. Owner's Phone 557415.

TO LET—WILSHIRE DISTRICT, CHOICE UPPER southern 5-room flat, just newly and completely furnished, in mahogany throughout; elegant rugs and choice linen; large spacious rooms, tile bathroom; tile drainboard in kitchen; garage; this is an exceptionally handsome flat; price $125 monthly, includes lights, heat, gas, telephone and janitor service. Apply 3045 W. EIGHTH ST. Phone 556303.

TO LET—WILL SUBLET FOR PERIOD OF FOUR months beginning April 1 to 15, furnished six room flat in most exclusive part of Wilshire district, one-half block from Wilshire boulevard. Beautifully furnished. Oriental rugs throughout. Two Baths, maid's room, private garage, $100 per month to right people. No children. Phone WILSHIRE 2004.

TO LET—"SOMETHING DIFFERENT."
Just a cozy 3-room and bath furnished flat with china closet in kitchen and kitchen. 2 disappearing beds, new and clean. Living room and dining room connecting. $30. No children. At the HUBBELL-LEE APTS., 1st st. and Hoover.

TO LET—ELEGANTLY FURNISHED UPPER 6-room flat, 2 baths and separate lavatories, fine garage, located in best section of Wilshire district, furnished throughout in mahogany. Oriental rugs, china, silver, baby grand piano, glass of the best. Will rent for 8 months to responsible couple only who can furnish best of references. No agents or real estate men need answer this advertisement. 629 S. SERRANO, Flat B. 566012.

TO LET—FURNISHED FLATS.
$20, 3-room, lower.
$25, 3-room, lower.
$30, 3-room, lower.
$35, 3-room, lower.
$40, 3-room, upper.
$45, 4-room, lower.
$50, 5-room, upper.
$60, 5-room, upper.
$80, 7-room, upper.
For these and other rental properties, see MISS ASHLEY, 737 South Hill st., LYON-McKINNEY-SMITH CO., Ground Floor.

TO LET—WILSHIRE SECTION.
TWO BEAUTIFUL NEW FLATS
WITH THE CHARM OF HOME
In the furnishings of handsome mahogany, with ton velvet rugs, silk-shaded lamps and restful color scheme of Chinese blue and Du Barry rose. 1 bedroom is done in French blue with quaint pieces of mahogany and chintz hangings. Built-in sleeping porch, furnished as a bedroom, has a dainty set of old ivory. Tiled bath, shower. Modern heating, janitor service and garage. West 5th st. car to 829th and 527th S. NORMANDIE. To let by month or special reduction on lease. Owner's Phone 557415.

TO LET—ALMOST NEW 4-ROOM LOWER FLAT, hardwood floors, built-in effects. Vacant March 16. 162 W. 22ND ST. Call 156 W. 22ND. Garage. Adults.

TO LET — CORNER HARVARD BLVD. AND Cambridge st., lower outside 4-room, sunny flat, 2 large closets. Holmes Inn. Vacant April 1. Call West 1429 or 2140 CAMBRIDGE ST.

TO LET—5-ROOM FLAT, OVER STORE, ON Moneta ave., rear entrance only, all modern conveniences. Rent reasonable. AITKEN, 336 W. 52nd st. Vernon 1291.

TO LET—1209 W. 14TH ST., CORNER BOND st. Desirable 4-room, sunny upper flat, up to date. Adults only. Rent $27.50. Between Pico and 16th st.

TO LET—UPPER FLAT, 7 ROOMS AND SLEEPing porch; light, sunny and newly decorated; walking distance. See on premises. HOLLYWOOD 2764.

TO LET—4-ROOM FLAT WITH CARPETS, BRIC-tiful view of city, $16. 1001 N. FIGUERO. Take Angeleno Heights car, get off at Ramona and walk 1 block to FIGUEROA.

TO LET—TO ADULTS ONLY, A FINE SIX-ROOM unfurnished, cottage flat, choice location; near Bullock's and Ye Tea Shoppe and University car line. Apply at 1007 WEST 36TH ST.

TO LET—4 ROOMS AND BATH, VERY CLOSE in, $20. 1017½ SAN JULIAN ST. Call 1017 QUEEN. CALL K. J. CRAWFORD, MONDAY, MAIN 4462.

TO LET—MODERN 4-ROOM PLEASANT LOCAtion, lawn and flowers cared for, private entrance and private porch. Price reasonable. Apply 1179½ EAST FOURTEENTH ST. Phone 23048.

TO LET—MODERN UPPER FLAT, LIKE NEW big yard garage if wanted, only $14. Call Sunday afternoon. 1067½ MAPLE.

TO LET—$13, $15, UNFURNISHED FLATS, 3, 5 rooms, on car line. 2020 PASADENA AVE. Highland 3187. Pas. Tel. 29211. See MRS. MILLER.

TO LET—TWO FLATS, SINGLE OR CONNECTING, 6 rooms each, $20, 122½ AND 120½ E. WASHINGTON BLVD., Ocean Park. Near Nat Goodwin Pier.

TO LET — MODERN, BEAUTIFUL VIEW; 4 rooms, sleeping porch. References wanted. $25. 4672 La MIRADA AVE. Colegrove car, get off Vermont. PHONE 559225.

TO LET—FOUR ROOM FURNISHED FLAT, adults only, $20 per month. Water and gas free; per month, 1707 FOURTH AVE., between Washington and 18th street.

TO LET—BEAUTIFULLY FURNISHED 4-ROOM flat, 2 beds; hardwood floors throughout; fine Persian rugs, grand piano, perfect appointments; reasonable. 1255 W. ADAMS.

TO LET — 6-ROOM UPPER COTTAGE FLAT, modern, clean, sunny, nicely furnished. Garage. $35. 4049½ W. 3RD ST.

TO LET—SUNNY FURNISHED FLAT, ALL built-in features, with or without garage. Also home place for rent by the year. WEST 1740.

TO LET—$25, WORTH $35. NEW 4 ROOMS, bath. 1220 GARFIELD. 27180 WESTMAN, next Vermont.

TO LET—FURNISHED 4-ROOM FLAT, LOWER two, garage. Grand ave. car. 628 W. 41ST DRIVE. 29481.

TO LET — ARTISTIC 3-ROOM FLAT, WILL rent for 1 or 2 months. Adults. $25. 1133 W. 80TH PLACE.

TO LET — 5-ROOM FURNISHED FLAT, NEAR 3. Pedro car. 918 J. N. BELMONT AVE.

TO LET—SOUTH SUNNY FLAT, FUMED OAK finish, 3 rooms, glass, silver, linen, sleeping porch, best of carpets, complete, $25. 239-A SOUTH CHICAGO ST.

TO LET—WELL FURNISHED, MODERN UPPER 6-room sunny flat, $40. Adults. 1146 W. MORENO ST.

TO LET — ATTRACTIVE UPPER, 4 ROOMS, sleeping porch, 2769 W. 8TH. Adults.

TO LET—LOVELY, ALMOST NEW, FURNISHED 5-room flat, porch, garage. Janitor service. 713 S. VERMONT. Apt. 4.

TO LET—SIX-ROOM SUNNY UPPER COTTAGE flat, newly furnished; sleeping porch, piano, rent. Adults. References. 1008 W. 8TH ST.

TO LET—NEWLY FURNISHED 3-ROOM, MODERN bungalow; very cozy, close-in, reasonable rent. 720 COURT PLACE, off Spring.

TO LET—WELL FURNISHED FIVE-ROOM FLAT, old ivory finish; attractive surroundings. PHONE 12010 west side of city.

TO LET—4 ROOMS AND BATH, DRESSING room, sleeping porch and piano. Hollywood Blvd., near Gower. HOLLY 3192.

TO LET—ATTRACTIVE 5-ROOM UPPER FLAT, W. Adams district, near 23rd st. Call SMITH 14273, Sunday.

TO LET—NEW 4-ROOMED LOWER FLAT, MODern, $17.50 per month. 616 N. BENTON WAY, West Temple or Hollywood car.

TO LET — FOUR ROOMS WELL FURNISHED, cozily fixed flat, large back yard. 4251 SO. GRAND AVE.

TO LET—$18, WATER FREE, SUNNY UPPER furnished flat, 5 rooms, bath, two-flat building, adults. 1105 IROLO. West 11th car.

TO LET—A SUNNY ROOM AND A GARAGE IN private family. 1642 HARVARD BLVD. 566005.

TO LET — FIVE-ROOM FLAT, BEAUTIFULLY furnished, high-class location, paved streets, janitor service. $45. 1707 AVE.

TO LET—5-ROOM MODERN FLAT, 2 WALL beds, $30. 1058½ EDGEWARE ROAD.

TO LET—FURNISHED 4-ROOM SUNNY FLAT, $12.50. Both 2076, 1851 PENNSYLVANIA AVE.

TO LET—NEW SOUTH UPPER 4-ROOM, NEAR Adams and Hoover. 2260½.

TO LET—UPPER FURNISHED FLAT IN BUNgalow court, 1444 W. NORMANDIE.

FOR RENT—NICELY FURNISHED FLAT WITH piano. Rental $25.00. 1622 W. ADAMS PL.

TO LET — 5-ROOM FLAT, UNFURNISHED, $18; furnished, $20; without children. 327 W. 28TH.

TO LET—4-ROOM SUNNY FLAT. CALL SUNday, 436 ROSEMONT AVE.

TO LET—5-ROOM FLAT; WITH GARAGE. VERmont 4567.

TO LET—WILL SHARE CLOSE-IN FLAT WITH a refined lady. Call PICO 3316 after Sunday.

TO LET—4-ROOM FLAT, FURNISHED, CLOSE in, also bungalow, adults. 165 N. KERN ST.

TO LET—4-ROOM FLAT, BEAUTIFULLY FURnished. 1265 BUTLER AVE.

TO LET—SPLENDIDLY FURNISHED 4-ROOM bungalow flat, $30. 1457 W. 23RD.

Unfurnished.

TO LET—NICE UPPER 5-ROOM FLAT, $15; lower, $18; large yard, located 6179 PASADENA AVE. For particulars, phone 65182.

TO LET—HIGHLAND PARK FLAT, $30, SOUTH upper, 4 rooms, 115 E. AVE. 60. 1 year lease only. 10718.

TO LET—2 5-ROOM MODERN FLATS, CLOSE to car, $20 and $22.50. BEAUDRY, C. at Beaudry, south half-block. Adults.

TO LET—FLATS, ONE FIVE AND ONE SIX-room flat, close to Hill st. Rent $20 a month each. 1127 LITTLE. 501 Cons. Realty bldg.

TO LET—BEAUTIFULLY, ARTISTICALLY FURnished 4 rooms, all conveniences, grounds, open fireplace; Westlake district. 2922 W. 6TH ST.

TO LET—UNFURNISHED UPPER SOUTH, FOUR room modern bungalow flat. 1637 S. ARDMORE. 72766.

TO LET—$25, NICELY FURNISHED 4-ROOM modern and sleeping porch, breakfast nook, all conveniences, gas, electric, between 16th and Washington cars; $2.50, adults only. 1654 ROOSEVELT AVE.

TO LET—WANTED, BUSINESS WOMAN WILL share apartment with 2 or 3 women. Walking distance. References exchanged. PHONE 29060. Sunday 2-5.

TO LET—BEAUTIFULLY FURNISHED 5-ROOM FLAT, GARAGE, TELEPHONE SERVICE, WILSHIRE DISTRICT. $100 A MONTH. 2207 OCEAN VIEW AVE. WILSHIRE 2000.

TO LET—PART OF UPPER SUNNY FLAT, AT-tractively furnished, sleeping porch, use of piano. Phone 24507. 1720 N. 2ND ST.

TO LET—HALF DOUBLE BUNGALOW, 3 rooms and bath, 2 disappearing beds, everything modern, small separate yard, southern exposure, $25. Adults. 1970 S. VERMONT. 53902.

TO LET—MODERN 4-ROOM FLOWER FLAT, WITH inclosed sunroom, garage, $14.5 W. 47TH PL.; $45 per month. Adults, no dogs. Call 54321 or in person between 9 a.m. and 2 p.m. today.

TO LET—NICELY FURNISHED 3-ROOM MODERN flat, $22.50, with garage. 1923 STANFORD AVE. 26047 or South 3068.

TO LET—IDEALLY APPOINTED 6-ROOM DIning flat, 3 sleeping rooms, garage, $80 month. 7263 S. HOOVER.

WANTED—REFINED BUSINESS GIRL TO SHARE sunny flat with mother and daughter. Reasonable. WEST 6154.

TO LET—ELEGANTLY FURNISHED UPPER 6-room flat, 2 baths and separate lavatories, fine garage, located in best section of Wilshire district, furnished throughout in mahogany. Oriental rugs, china, silver, baby grand piano, glass of the best. Will rent for 8 months to responsible couple only who can furnish best of references. No agents or real estate men need answer this advertisement. 629 S. SERRANO, Flat B. 566012.

TO LET—FURNISHED FLATS.
$20, 3-room, lower.
$25, 3-room, lower.
$30, 3-room, lower.
$35, 3-room, lower.
$40, 3-room, upper.
$45, 4-room, lower.
$50, 5-room, upper.
$60, 5-room, upper.
$80, 7-room, upper.
For these and other rental properties, see MISS ASHLEY, 737 South Hill st., LYON-McKINNEY-SMITH CO., Ground Floor.

TO LET—WILSHIRE SECTION.
TWO BEAUTIFUL NEW FLATS
WITH THE CHARM OF HOME
In the furnishings of handsome mahogany, with ton velvet rugs, silk-shaded lamps and restful color scheme of Chinese blue and Du Barry rose. 1 bedroom is done in French blue with quaint pieces of mahogany and chintz hangings. Built-in sleeping porch, furnished as a bedroom, has a dainty set of old ivory. Tiled bath, shower. Modern heating, janitor service and garage. West 5th st. car to 829th and 527th S. NORMANDIE. To let by month or special reduction on lease. Owner's Phone 557415.

TO LET—ALMOST NEW 4-ROOM LOWER FLAT, hardwood floors, built-in effects. Vacant March 16. 162 W. 22ND ST. Call 156 W. 22ND. Garage. Adults.

TO LET — CORNER HARVARD BLVD. AND Cambridge st., lower outside 4-room, sunny flat, 2 large closets. Holmes Inn. Vacant April 1. Call West 1429 or 2140 CAMBRIDGE ST.

TO LET—5-ROOM FLAT, OVER STORE, ON Moneta ave., rear entrance only, all modern conveniences. Rent reasonable. AITKEN, 336 W. 52nd st. Vernon 1291.

TO LET—1209 W. 14TH ST., CORNER BOND st. Desirable 4-room, sunny upper flat, up to date. Adults only. Rent $27.50. Between Pico and 16th st.

TO LET—UPPER FLAT, 7 ROOMS AND SLEEPing porch; light, sunny and newly decorated; walking distance. See on premises. HOLLYWOOD 2764.

TO LET—4-ROOM FLAT WITH CARPETS, BRIC-tiful view of city, $16. 1001 N. FIGUERO. Take Angeleno Heights car, get off at Ramona and walk 1 block to FIGUEROA.

TO LET—TO ADULTS ONLY, A FINE SIX-ROOM unfurnished, cottage flat, choice location; near Bullock's and Ye Tea Shoppe and University car line. Apply at 1007 WEST 36TH ST.

TO LET—4 ROOMS AND BATH, VERY CLOSE in, $20. 1017½ SAN JULIAN ST. Call 1017 QUEEN. CALL K. J. CRAWFORD, MONDAY, MAIN 4462.

TO LET—MODERN 4-ROOM PLEASANT LOCAtion, lawn and flowers cared for, private entrance and private porch. Price reasonable. Apply 1179½ EAST FOURTEENTH ST. Phone 23048.

TO LET—MODERN UPPER FLAT, LIKE NEW big yard garage if wanted, only $14. Call Sunday afternoon. 1067½ MAPLE.

TO LET—$13, $15, UNFURNISHED FLATS, 3, 5 rooms, on car line. 2020 PASADENA AVE. Highland 3187. Pas. Tel. 29211. See MRS. MILLER.

TO LET—TWO FLATS, SINGLE OR CONNECTING, 6 rooms each, $20, 122½ AND 120½ E. WASHINGTON BLVD., Ocean Park. Near Nat Goodwin Pier.

TO LET — MODERN, BEAUTIFUL VIEW; 4 rooms, sleeping porch. References wanted. $25. 4672 La MIRADA AVE. Colegrove car, get off Vermont. PHONE 559225.

TO LET—FOUR ROOM FURNISHED FLAT, adults only, $20 per month. Water and gas free; per month, 1707 FOURTH AVE., between Washington and 18th street.

TO LET—BEAUTIFULLY FURNISHED 4-ROOM flat, 2 beds; hardwood floors throughout; fine Persian rugs, grand piano, perfect appointments; reasonable. 1255 W. ADAMS.

TO LET — 6-ROOM UPPER COTTAGE FLAT, modern, clean, sunny, nicely furnished. Garage. $35. 4049½ W. 3RD ST.

TO LET—SUNNY FURNISHED FLAT, ALL built-in features, with or without garage. Also home place for rent by the year. WEST 1740.

TO LET—$25, WORTH $35. NEW 4 ROOMS, bath. 1220 GARFIELD. 27180 WESTMAN, next Vermont.

TO LET—FURNISHED 4-ROOM FLAT, LOWER two, garage. Grand ave. car. 628 W. 41ST DRIVE. 29481.

TO LET — ARTISTIC 3-ROOM FLAT, WILL rent for 1 or 2 months. Adults. $25. 1133 W. 80TH PLACE.

TO LET — 5-ROOM FURNISHED FLAT, NEAR S. Pedro car. 918 J. N. BELMONT AVE.

TO LET—SOUTH SUNNY FLAT, FUMED OAK finish, 3 rooms, glass, silver, linen, sleeping porch, best of carpets, complete, $25. 239-A SOUTH CHICAGO ST.

TO LET—WELL FURNISHED, MODERN UPPER 6-room sunny flat, $40. Adults. 1146 W. MORENO ST.

TO LET — ATTRACTIVE UPPER, 4 ROOMS, sleeping porch, 2769 W. 8TH. Adults.

TO LET—LOVELY, ALMOST NEW, FURNISHED 5-room flat, porch, garage. Janitor service. 713 S. VERMONT. Apt. 4.

TO LET—SIX-ROOM SUNNY UPPER COTTAGE flat, newly furnished; sleeping porch, piano, rent. Adults. References. 1008 W. 8TH ST.

TO LET—NEWLY FURNISHED 3-ROOM, MODERN bungalow; very cozy, close-in, reasonable rent. 720 COURT PLACE, off Spring.

TO LET—WELL FURNISHED FIVE-ROOM FLAT, old ivory finish; attractive surroundings. PHONE 12010 west side of city.

TO LET—4 ROOMS AND BATH, DRESSING room, sleeping porch and piano. Hollywood Blvd., near Gower. HOLLY 3192.

TO LET—ATTRACTIVE 5-ROOM UPPER FLAT, W. Adams district, near 23rd st. Call SMITH 14273, Sunday.

TO LET—NEW 4-ROOMED LOWER FLAT, MODern, $17.50 per month. 616 N. BENTON WAY, West Temple or Hollywood car.

TO LET — FOUR ROOMS WELL FURNISHED, cozily fixed flat, large back yard. 4251 SO. GRAND AVE.

TO LET—$18, WATER FREE, SUNNY UPPER furnished flat, 5 rooms, bath, two-flat building, adults. 1105 IROLO. West 11th car.

TO LET—A SUNNY ROOM AND A GARAGE IN private family. 1642 HARVARD BLVD. 566005.

TO LET — FIVE-ROOM FLAT, BEAUTIFULLY furnished, high-class location, paved streets, janitor service. $45. 1707 AVE.

TO LET—5-ROOM MODERN FLAT, 2 WALL beds, $30. 1058½ EDGEWARE ROAD.

TO LET—FURNISHED 4-ROOM SUNNY FLAT, $12.50. Both 2076, 1851 PENNSYLVANIA AVE.

TO LET—NEW SOUTH UPPER 4-ROOM, NEAR Adams and Hoover. 2260½.

TO LET—UPPER FURNISHED FLAT IN BUNgalow court, 1444 W. NORMANDIE.

FOR RENT—NICELY FURNISHED FLAT WITH piano. Rental $25.00. 1622 W. ADAMS PL.

TO LET — 5-ROOM FLAT, UNFURNISHED, $18; furnished, $20; without children. 327 W. 28TH.

TO LET—4-ROOM SUNNY FLAT. CALL SUNday, 436 ROSEMONT AVE.

TO LET—5-ROOM FLAT; WITH GARAGE. VERmont 4567.

TO LET—WILL SHARE CLOSE-IN FLAT WITH a refined lady. Call PICO 3316 after Sunday.

TO LET—4-ROOM FLAT, FURNISHED, CLOSE in, also bungalow, adults. 165 N. KERN ST.

TO LET—4-ROOM FLAT, BEAUTIFULLY FURnished. 1265 BUTLER AVE.

TO LET—SPLENDIDLY FURNISHED 4-ROOM bungalow flat, $30. 1457 W. 23RD.

Unfurnished.

TO LET—NICE UPP

Classified Liners.

TO LET—HOUSES—
Furnished and Unfurnished.
Suburban Homes.

TO LET—BRIGHT-CALLENDER-ANDREWS CO. PRESENTS FOR YOUR ...

PRINTED WEEKLY, 5,000 ... THE WEST COAST REAL ESTATE ... LARGE AND EFFECTIVE ... FURNISHED AND UNFURNISHED ... TO BE RELIED UPON ... BULLETIN MAP OF CITY ... GIVEN BY EXPERIENCED ... COME DIRECT TO CHARGE ... AND MAKE HOME-SEEKING ... EXPERT AND DESIGNING ... WRIGHT-CALLENDER-ANDREWS CO. Message Rental Department. GRAND FLOOR, 607 S. HILL. GRAND ... PHONE, WRIGHT & CALLENDER, 6700.

TO LET — IN BEAUTIFUL FREMONT PLACE, ... WINDSOR SQUARE.

Nearly new two-story, ... rooms, 3 baths, close in, Ocean ... 7 days for $30, a steep ... rental from owner ... phone 22600. Ask for ...

TO LET — TWO 2-ROOM FURNISHED ... rooms, close in, Ocean ... 7 days for $20, a steep ... rental from owner ... phone 52524, city.

TO LET — FURNISHED FLAT, 58 ... FRONT FURNISHED FLAT, 58 ... phone BLACKMORE, 62861, Main ...

TO LET — 1522 SIXTH ST. ... phone 62168. 2 Grand ave. ...

Let To fit front, with double ... above, but not to ... responsible party.

TELEPHONE OWNER ...

TO LET—UNFURNISHED
HOUSES—BUNGALOWS—FLATS.
APARTMENTS.
ANYWHERE—ANY SIZE—ANY PRICE
Business to choose ...
CONSIDERABLE LIST OF 175 LEADING ... Free—City Maps, Guides and Booklets ... Information—Free ...
Members L. A. Realty Board
PARKER BROS., 724 S. BROADWAY
Phone 10440. Main Phone ...

TO LET—IN WILSHIRE DISTRICT THE ... MAGNIFICENT HOME IN DUPLEX, ... ROOMS, TILED BATHS, ... LIVING AND DINING ... DIRECT IN SOUTHERN ... GUM FLOORS IN ... HOME IN EVERY ... DECORATED, ELECTRIC FIXTURES ... GARAGE. BILLIARD ... ROOM. GARAGE FOR TWO MOTOR ... JAP'S QUARTERS. RENT $100 PER ... MONTH. LEASE. $70 E. 41ST ...

TO LET—COUNTRY BUNGALOW, ... rooms, extra large living room, ... fireplace, hardwood floors, ... garage and chicken houses. Rent $25 ... per month. 2 MILES AND 10 MINUTES ... p.m. and Monday. Phone W. 774.

TO LET—UNFURNISHED, 1036 WEST ... 7-room house, in good ... condition, $20 month, water paid. ... 4-room flat unfurnished, 729 E. 42d ... lease, $12.50 month. 542 E. 42d ... at 12th.

TO LET—L. SHERWOOD, 731 Bon ...

TO LET—
WE HAVE AVAILABLE THREE ... home, Wilshire, $40, furnace, ... 6-room bungalow, Hobart ... 6-room West Adams, $60; ... 7-room West Adams, $60; ... 2035 Black Bldg., 4th and ...

TO LET—CULBERSE MY $100 FURNISHED ... for $80; 6 rooms and bath, ... garage and boiler connection; ... for one or more; no children or ... pets. Inquire 1040 W. 23d st.

TO LET—OR SELL, $12.50 PER ... 5-room cottage, with ... 1 acre of ground, $1000; ... FARMELEE AVE., ... Park. Walk west.

REACH PROPERTY—
Furnished and Unfurnished.

TO LET—5-ROOM FURNISHED ... BEACH, 5-room furnished ... cottage, close in, fronts ... lawn, very desirable ... for 3 to March 27, and offer ... rent it 27 days for $30, a steep ... rental from owner ... phone 22600. Ask for ...

TO LET — CHOICE OUTSIDE WELL FURNISHED ... office rooms, 1227 MARSH-STRONG BLDG. Main ...

TO LET—DESK OR SPACE. PHONE AND SERV- ... ice. 508 VAN NUYS BLDG. 6th ...

TO LET—SANITARY OAK DESK, LIGHT OFFICE, ... $10. 219 STORY BLDG.

TO LET — DESK SPACE, 434 HIGGINS BLDG. ... Next elevator. Rent reasonable. 15914.

TO LET—DESK SPACE, PHONE, $5 PER ... month. E. H. SPALDING, 452½ S. Broadway.

TO LET—FURNISHED OFFICES, $12 DESK, $5. ... 628 CHAMBER OF COMMERCE BLDG.

TO LET—DESK, PHONE, WELL FURNISHED ... office, $5. 523 EXCHANGE BLDG.

TO LET—DESK OR DESK SPACE, WITH TELE- ... phone convenience, at 318 STORY BLDG.

TO LET—FRONT OFFICE AND WINDOW ... space, machinery district. 308 F. THIRD ST.

TO LET—DESK IN WELL LOCATED OFFICE, ... with stenog. service, phone. 280 UNION OIL ...

Industrial, Business Sites and Buildings.

TO LET—BRICK BUILDING AT 1620 EAST 7TH ... st., and rear building at 7th and Atlantic ... sts. 1 block east of Terminal Market at 7th ... and Alameda. Building recently burned, will be ... repaired and remodeled to suit tenant. Spur ... track on property. 53,000 sq. ft. of vacant ... land, adjoining railway for lease. WM. MEAD, ... 607 S. Hill. Phone 15464.

FOR LEASE—INDUSTRIAL PROPERTY, ... Galvanized building, 40x110 to switch, suitable ... for storage or manufacturing. ... See owner.

UNITED CASTING CO., ... Wilcox and Violet sts.

TO LEASE— 100 FEET FRONTAGE ON OLIVE ... st., close in, will give long time lease, at very ... reasonable rent. H. O. GRIFFITH, 1001 Mason ... Bldg. Phone 801.

FOR LEASE—WANT TO GET IN TOUCH WITH ... party desiring garage man. Central 90 car lease on 9th ... st., near Figueroa, at remarkably low rent and ... conditions. Absolute independent fortune to be ... made. Investigate. 724 INVESTMENT BLDG.

TO LET OR LEASE—LONG TERM YEARS, EX- ... tra large Vermont avenue lot, 50x196, suitable ... for garage or stores, near Exposition Park. ... TABER. Main 7296.

TO LET—TWO-STORY BRICK BUILDING, 50x80. ... With elevator and 1 story warehouse, 22x50 ... any part at low rent. Trackage. TOMPKINS, ... 640 Columbia Bldg. Phone 19115.

TO LEASE—LOS ANGELES ST., BETWEEN 10TH ... and 12th, choice lot, will build to suit ten- ... ant. Phone 11418.

TO LET—3-STORY BRICK, 100.000 SQ. FT. 7TH ... and Alameda. F. C. WOOD, 201 SAN FERNAN- ... DO BLDG., 4th and Main. Phone 64203.

TO LET—WILL BUILD AND LEASE ANY KIND ... building. Arcade district. BOYLE 17226.

Farming and Ranch Lands.

FOR LEASE—40 ACRES, ALFALFA RANCH, HAS ... modern six-room house, garage, barn, ... horses, 35 acres in alfalfa, underground pipes, ... electric pumping plant, one-fourth mile north ... cars from Sierra Madre avenue. Rent $40 per acre, ... or will sell $2000 down, balance terms. See ... owner, T. TALLARICO, 1007 Maple st., ... Pasadena.

FOR LEASE—CHINO WAY, 80 ACRES VERY ... FINE LAND, LOW CASH RENT, HOUSE AND ... 150 INCHES WATER, LARGE BARN, 5-ROOM ... BUNGALOW, DAIRY BARN, CAN RAISE BEETS, ... ALFALFA, GRAIN, TOMATOES, ETC. PERSONAL ... INQUIRE F. A. OWENS, 908 S. KINGSLEY ... DRIVE, LOS ANGELES.

TO LET—RANCHES AND LAND, ONE RANCH ... with house, San Joaquin Valley; also land ... between Chino and Corona and land in San ... Joaquin Valley. GOLDEN STATE REALTY, 406 ... Central Bldg., corner Sixth and Main.

TO LET—FOR 1919, 10-ACRE BEARING APRI- ... cots and peaches at Burbank. Rent reasonable. ... James S. McCarty, ... STRONG-DICKINSON-McGRATH CO. ... 60195. 1015 Marsh-Strong Bldg. Main 1273.

TO LET—4-ACRE RANCH, FINE SANDY LOAM ... soil, 6-room house, with bath, fine orchard, ... calls, chicken houses; very reasonable to reliable ... party. Option of buying. Apply STATION MAS- ... TER, Workman Station.

TO LET — OR LEASE—5 ACRES, NEWPORT ... Heights, rich sandy soil, under cultivation. ... Ideal climate, ocean view. Fine location; house, ... barn, water. Owner, 638 S. Grand.

TO LEASE—25 ACRES ON LANKERSHIM BLVD., ... with aqueduct water. See BARMAN, 608 Grosse ... Bldg.

TO LEASE — 10 ACRES GOOD LAND WITH ... water, near San Fernando; will give right party ... good deal on this one or buy. SHARP, 216 ... Haas Bldg. Bdwy. 8388.

TO LET—100 ACRES, $350 YEAR. 15 ACRES ... irrigation, near Ex. 5-room furnished house, barn, ... implements, horses. 719 PAY BLDG.

TO LET—A 10-ACRE RANCH, CLOSE IN AT ... Gardena; good soil, good buildings, other water, ... $70 per month. GARDENA REALTY CO., Gardena.

TO LET—8 ACRES, IRRIGATED TRUCK LAND, ... Baldwin Park, 1½ acres Hemet, 160 acres ... Tehachapi, buildings. 301 PAY BLDG.

FOR LEASE—CATTLE RANGE IN VENTURA CO., ... the coming corn per year. Convenient to ship- ... ping. WHIPPLE, 1015 Marsh-Strong Bldg.

TO LET—15 ACRES POTATO LAND AT ETHEL ... and Cortez sts., between 8th and 9th sts. ... Lankershim. 325 E. HILL ST. Main 1460.

TO LET—½ SECTION, 250 ACRES, DECOMPOSED ... granite, tillable, 80 acres cleared, water de- ... veloping; buildings. 1 mile from S.P. station, ... near Acton. OWNER, 1245 W. 3rd. Ph. 51790.

Poultry Ranches.

TO LET—CHICKEN RANCH, ALSO FOR TRADE ... or sale, one acre with small house, fruit trees, ... water and all equipped; located on the boulevard, ... 2 miles north of Glendale. GOODALE & CO., ... REALTY, 406 Central Bldg., Sixth and Main.

TO LET—FREE RENT, FRUIT, VEGETABLES, ... location for married couple, GOODALE & CO., ... 406 Central Bldg., Sixth and Main.

TO LET—SMALL CHICKEN RANCH. PHONE B. ... A. WALPER, 579586, between 12 and 2.

Warehouses, Storage Rooms—Fireproof.

FOR LEASE—528-530 S. LOS ANGELES ST., ... FOR A TERM OF YEARS. WILL LEASE EN- ... TIRE BUILDING TO ONE RESPONSIBLE BONDED TENANT. ALTADENA ... SALES CO., 608 E. COLORADO, HOTEL RAY- ... MOND, ALTADENA. PASADENA 2475.

TO LET—OR LEASE—2-STORY BRICK BUILD- ... ing at 332-337 East Second, 10,500 square ft. ... floor, spur track. Ideal location for display ... or warehouse purposes. Rent reasonable. Phone ... Broadway 666, 620 S. OLIVE.

TO LET—SPACE IN OUR WAREHOUSE, LO- ... cated at E. First st. and Santa Fe yards, or ... will lease entire building, 107x157. Reasonable ... rent. L. M. DAVENPORT CO., 1062 E. First ... st. Phone 13728.

TO LET—STORES, WAREHOUSES, ETC., 5 ... splendid warehouses for lease. Large square ... foot surface. Rent low. STOCKSDALE, 719 ... Delta Bldg.

TO LET—PART OF OFFICE AND WAREHOUSE ... with loading platform, large vacant lot in ... rear. 500 S. SAN PEDRO ST. Main 2118.

PRIVATE LOCKED ROOMS. ... NATIONAL TRANSFER AND STORAGE CO. ... MAIN 5131. 932 S. HILL ST. A4690.

FURNITURE, HOUSEH'D GOODS
For Sale, Exchange, Wanted.

For Sale and Exchange.

FOR SALE— BARKER BROS. ... EXCHANGE AND BARGAIN BASEMENT. ... 724-738 South Broadway. ... Phone: 10493. Pico 1840.

We believe that a piece of dependable used ... furniture is better than a piece of cheap ... new furniture at the same price.

For the entire week we will offer a selection ... of over 2500 genuine bargains in dependable ... used articles for the living-room, den, bedroom, ... drawing-room, ballroom, dining-room, laundry ... and kitchen.

Our stock on display is replenished twice a ... day from the reserve warehouse stocks, thus ... assuring our patrons a full selection, whether ... they come in early Monday morning or late ... Saturday afternoon.

Limited space prevents listing all of our ... bargains, but we will quote a few: Bed springs, ... used, 2ft. wood beds, used, as low as $1.95; ... rockers and settees, as low as $2.95.

A most wonderful solid mahogany, Adam pe- ... riod, dining suite, consisting of 66-inch extension ... table, 12-inch buffet, 48-inch side table, seven ... fine leather side chairs, and one host chair; ... all used, but condition almost perfect. Worth ... $750 when new, our extra special bargain price ... for the entire set of pieces.....$289

An elegant selection of 12 used high-grade ... mahogany library tables, all very tastefully designed. ... Also 15 used tables of assorted finishes as low ... as.....$6.95

14 china closets, all sizes, but in good ... condition, beginning at.....$6.75

12 used sideboards beginning at.....$8.50

9 used writing desks, assorted finishes, be- ... ginning at.....$6.75

6 used buffets, assorted finishes, as low as $15

40 used extension tables, all sizes, shapes ... and finishes, starting as low as.....$7.50

Beautiful overstuffed tapestry davenport, con- ... dition practically good as new, worth originally ... $225. Our bargain price.....$120

LIBERAL CREDIT TERMS IF DESIRED.

BARKER BROS., ... EXCHANGE AND BARGAIN BASEMENT, ... 724-738 S. BROADWAY.

FOR SALE—REGULAR CARNIVAL ... WHEEL and Violet ...

FURNITURE—RUGS—GAS RANGES—FOR LESS. ... THAT'S JUST WHAT THEY SAY OF ... LEVY'S BIG BARGAIN STORE. ... LOOK IN OVER for the only GREAT VALUES ... ever offered by any store in Los Angeles. ... DON'T BE mistaken in the store. LOOK FOR ... THE NAME LEVY'S. ... "WHERE IS YOU MONEY?" ... THE BARGAIN BULLETIN—READ ON: ... $69 rug. Body Brussels, almost new, tan and ... blue, genuine, $32.50 9x12 brilliant colorings, ... Body Brussels rug, high-grade quality, $25; ... French ivory enameled wood beds, complete out- ... fit, with brand new all-felt B.S. mattress and ... steel springs, regular price $47.50, only $26.95; ... Beautiful William and Mary davenport, $22.50 ... 6-foot oak dining tables and chairs to match, ... $37.50 value, only $23.85; $75 beautiful brid- ... ge lamp, furnished complete, $42.50; kitchen ... chairs to match, here's $125 value, sell all, ... only $57.50. ... Slightly used Body Brussels ball and bed- ... room carpet, 50c yard. ... Levy's are headquarters for greatest values in ... new and used stoves. Buying, selling and ex- ... changing. We deliver free of charge. ... LEVY FURNITURE COMPANY, ... 820-822 S. BROADWAY. ... LOOK FOR THE NAME. Opposite Hamburger's

FOR SALE—AT BIG SACRIFICE, ALL OR BY ... piece, 9x12 Axminster rug, green border, ... high-grade fringed Anglo-Persian. French Wil- ... ton Body Brussels, in handsome carpet size, ... 8.3x10.6, 9x12, 10.6x15, colors mulberry, old ... rose, Persian blue, tan and brown. Fine oriental ... 9x12 Axminster rug, all wool, beautiful colorings ... rugs, handsome massive brass bed, elegant large ... chiffonier, massive buffet, large dining-room table ... and cane-back chairs to match, at a big bargain. ... Ivory enameled bedroom suite, Sellers gas ... range, at a big discount this week. Call at ... KAPLAN BROS., 1042 S. Main.

FOR SALE—MASSIVE FUMED OAK PEDESTAL ... dining table 54-in. top, 6 brown leather seat ... chairs, drophead standard machine, center table, ... nice drapes reasonable. Columbia Graphonola; ... handsome basinet, heavy white bed with box ... spring, $12. White enamel dressers and chif- ... fonier, both $22. Dresser table, $10. Kitchen ... bed with silk floss mattress and iron springs, $25. ... 9x12.6 body brussels rug, $15. 9x12 velvet rug, ... $16. 8.2x10.6 wool rug, $15. 9x12 wool rug, ... $10. small rugs, pictures. ... 1639 WEST 12TH ... Phone 52448.

FOR SALE—DINING TABLES, $24.....$16.50 ... Leather dining chairs, $6.....4.00 ... Turnished beds, complete.....22.00 ... Genuine fume 40-lb. mattress, $20.....20.00 ... Rugs all kinds, at half price. ... Wm. and Mary dining suite, cheap. ... Leather davenport—½ price. ... Anything you may need to fix up a cosy home ... at half price. Don't fail to see us. ... 632 S. MAIN ST.

FOR SALE—NO ROOM FOR THEM—WILL DIS- ... pose of the following at a big sacrifice: Lingeri- ... tere and $65 combination book-case and desk, ... $35; 100 feet 2-4-inch grade hose on reel, ... $15; Lebrego 9x12 rugs, like new, $25; also ... some 4-foot book-case, double glass doors. Call ... after 5 p.m. ... 822 S. BROADWAY. BRAUN BLDG. ... Ground floor, Opposite Hamburger's

FOR SALE—VERY REASONABLE, PIANO, ORIEN- ... tal, $300. Also 9x12 rug, $15. Fine mahogany living and bedroom furniture, ivory dress- ers and dressing table, brass and enamel beds. ... Call 1010 W. 23d st., near Grand ave. Bdwy. 5712 ... or Pico 51772.

FOR SALE—FURNITURE COMPLETE OF FIVE ... room bungalow, in Hollywood, $400; dealers ... and auctioneers need not answer. 1342 N. MARI- ... POSA.

FOR SALE—GARLAND COMBINATION RANGE, ... wood coal or gas, Hoosier kitchen cabinet; ... also other furniture, good condition; house for ... rent. 709 N. ... Main 2058, F2954.

FOR SALE—MAGNIFICENT BRASS BEDS COM- ... plete, beautiful seamless rugs, craftsman library ... table, leather rockers, runners, portieres. 739 ... S. FIGUEROA.

FOR SALE—GREATEST VALUES ... you ever heard of. ... FURNITURE, RUGS, GAS ... RANGES, also BUY, SELL, EXCHANGE household ... goods. Tel. Bdwy. 7191. LEVY'S, 822 S. Bdwy.

FOR SALE—BEAUTIFUL MAHOGANY WRITING ... desk, chair and bookcase, leather rocker, large ... mirror, 9' 0. dresser and chiffonier, davenport, ... very cheap. 143 E. 7TH ST.

FOR SALE—1 BEAUTIFUL UPRIGHT PIANO, ... fine leather couch, cost $85, sell for $25; ... 9x12 Axminster rug, cost $45, sell for $25; ... Beautiful William and Mary davenport, cost $125, ... sell for $60. 4958 OAKWOOD AVE., city.

FOR SALE—GOOD FURNITURE OF 7 ROOMS, ... reasonable, positively no dealers. Phone Mon- ... day, VERMONT 2017.

FOR SALE—MUST VACATE, ONLY FEW DAYS ... left, selling out entire stock new and second- ... hand furniture, rugs, gas ranges, etc., at a sacri- ... fice. 731 W. 7TH ST.

FOR SALE—GARLAND GAS RANGE, WITH HIGH ... oven, also 2-piece parlor set, price reasonable. ... VERMONT 1006.

FOR SALE—HANDSOME WILLIAM AND MARY ... mahogany dining table, sideboard, 6 chairs, ... used 8 times; cost $225; take $135. 1958 TO- ... BERMAN. 25525.

FOR SALE—RESTAURANT RANGE, JEWEL, ... double ovens, 18 in., in good condition. 12 ... burners on top. 158 W. 56TH ST.

FOR SALE—LIBRARY TABLE, 6 FT. LONG, OAK, ... brass corners. PHONE 31177.

For Sale and Exchange.

FOR SALE—BIG STOCK OF USED RUGS, ALL ... kinds, sizes and prices. ... One very fine genuine Wilton rug, 10½x11½ ... feet. Cost $90 new, yours for $45. ... One 9x12 Axminster rug, $20. ... One Garland high-oven gas range, only $20. ... One four-burner gas range, only $13.50. ... We deliver and connect all gas stoves free. ... Big stock of used trunks, all kinds, sizes ... and prices. ... Some less than half value. ... One genuine leather bed davenport, only $35. ... One very fine morris chair in tapestry, seat ... and back, only $13.50. ... One genuine leather couch on 8cng patent ... springs, only $18. ... One mahogany library table in the William ... & Mary style, only $15. ... Closing out our stock cook stoves at about ... half the price of NEW. ... All kinds of go-carts, both new and used, ... bargains, but we will quote a few: Bed springs, ... used, 2ft. wood beds, used, as low as $1.95; ... rockers and settees, as low as $2.95. ... A most wonderful solid mahogany, Adam pe- ... riod, dining suite, consisting of 66-inch extension ... table, 12-inch buffet, 48-inch side table, seven ... fine leather side chairs, and one host chair; ... all used, but condition almost perfect. Worth ... $750 when new, our extra special bargain price ... for the entire set of pieces.....$289 ... An elegant selection of 12 used high-grade ... mahogany library tables, all very tastefully designed. ... Also 15 used tables of assorted finishes as low ... as.....$6.95 ... 14 china closets, all sizes, but in good ... condition, beginning at.....$6.75 ... 12 used sideboards beginning at.....$8.50 ... 9 used writing desks, assorted finishes, be- ... ginning at.....$6.75 ... 6 used buffets, assorted finishes, as low as $15 ... 40 used extension tables, all sizes, shapes ... and finishes, starting as low as.....$7.50 ... Beautiful overstuffed tapestry davenport, con- ... dition practically good as new, worth originally ... $225. Our bargain price.....$120 ... **LIBERAL CREDIT TERMS IF DESIRED.** ... BARKER BROS., ... EXCHANGE AND BARGAIN BASEMENT, ... 724-738 S. BROADWAY.

FOR SALE—REGULAR CARNIVAL ... WHEEL and Violet ...

FURNITURE—RUGS—GAS RANGES—FOR LESS. ... THAT'S JUST WHAT THEY SAY OF ... LEVY'S BIG BARGAIN STORE. ... LOOK IN OVER for the only GREAT VALUES ... ever offered by any store in Los Angeles. ... DON'T BE mistaken in the store. LOOK FOR ... THE NAME LEVY'S. ... "WHERE IS YOU MONEY?" ... THE BARGAIN BULLETIN—READ ON: ... $69 rug. Body Brussels, almost new, tan and ... blue, genuine, $32.50 9x12 brilliant colorings, ... Body Brussels rug, high-grade quality, $25; ... French ivory enameled wood beds, complete out- ... fit, with brand new all-felt B.S. mattress and ... steel springs, regular price $47.50, only $26.95; ... Beautiful William and Mary davenport, $22.50 ... 6-foot oak dining tables and chairs to match, ... $37.50 value, only $23.85; $75 beautiful brid- ... ge lamp, furnished complete, $42.50; kitchen ... chairs to match, here's $125 value, sell all, ... only $57.50. ... Slightly used Body Brussels ball and bed- ... room carpet, 50c yard. ... Levy's are headquarters for greatest values in ... new and used stoves. Buying, selling and ex- ... changing. We deliver free of charge. ... LEVY FURNITURE COMPANY, ... 820-822 S. BROADWAY. ... LOOK FOR THE NAME. Opposite Hamburger's

FOR SALE—AT BIG SACRIFICE, ALL OR BY ... piece, 9x12 Axminster rug, green border, ... high-grade fringed Anglo-Persian. French Wil- ... ton Body Brussels, in handsome carpet size, ... 8.3x10.6, 9x12, 10.6x15, colors mulberry, old ... rose, Persian blue, tan and brown. Fine oriental ... 9x12 Axminster rug, all wool, beautiful colorings ... rugs, handsome massive brass bed, elegant large ... chiffonier, massive buffet, large dining-room table ... and cane-back chairs to match, at a big bargain. ... Ivory enameled bedroom suite, Sellers gas ... range, at a big discount this week. Call at ... KAPLAN BROS., 1042 S. Main.

FOR SALE—MASSIVE FUMED OAK PEDESTAL ... dining table 54-in. top, 6 brown leather seat ... chairs, drophead standard machine, center table, ... nice drapes reasonable. Columbia Graphonola; ... handsome basinet, heavy white bed with box ... spring, $12. White enamel dressers and chif- ... fonier, both $22. Dresser table, $10. Kitchen ... bed with silk floss mattress and iron springs, $25. ... 9x12.6 body brussels rug, $15. 9x12 velvet rug, ... $16. 8.2x10.6 wool rug, $15. 9x12 wool rug, ... $10. small rugs, pictures. ... 1639 WEST 12TH ... Phone 52448.

FOR SALE—DINING TABLES, $24.....$16.50 ... Leather dining chairs, $6.....4.00 ... Furnished beds, complete.....22.00 ... Genuine fume 40-lb. mattress, $20.....20.00 ... Rugs all kinds, at half price. ... Wm. and Mary dining suite, cheap. ... Leather davenport—½ price. ... Anything you may need to fix up a cosy home ... at half price. Don't fail to see us. ... 632 S. MAIN ST.

FOR SALE—NO ROOM FOR THEM—WILL DIS- ... pose of the following at a big sacrifice: Lingeri- ... tere and $65 combination book-case and desk, ... $35; 100 feet 2-4-inch grade hose on reel, ... $15; Lebrego 9x12 rugs, like new, $25; also ... some 4-foot book-case, double glass doors. Call ... after 5 p.m. ... 822 S. BROADWAY. BRAUN BLDG. ... Ground floor, Opposite Hamburger's

FOR SALE—VERY REASONABLE, PIANO, ORIEN- ... tal, $300. Also 9x12 rug, $15. Fine mahogany living and bedroom furniture, ivory dress- ers and dressing table, brass and enamel beds. ... Call 1010 W. 23d st., near Grand ave. Bdwy. 5712 ... or Pico 51772.

FOR SALE—FURNITURE COMPLETE OF FIVE ... room bungalow, in Hollywood, $400; dealers ... and auctioneers need not answer. 1342 N. MARI- ... POSA.

FOR SALE—GARLAND COMBINATION RANGE, ... wood coal or gas, Hoosier kitchen cabinet; ... also other furniture, good condition; house for ... rent. 709 N. ... Main 2058, F2954.

FOR SALE—MAGNIFICENT BRASS BEDS COM- ... plete, beautiful seamless rugs, craftsman library ... table, leather rockers, runners, portieres. 739 ... S. FIGUEROA.

FOR SALE—GREATEST VALUES ... you ever heard of. ... FURNITURE, RUGS, GAS ... RANGES, also BUY, SELL, EXCHANGE household ... goods. Tel. Bdwy. 7191. LEVY'S, 822 S. Bdwy.

FOR SALE—BEAUTIFUL MAHOGANY WRITING ... desk, chair and bookcase, leather rocker, large ... mirror, 9' 0. dresser and chiffonier, davenport, ... very cheap. 143 E. 7TH ST.

FOR SALE—1 BEAUTIFUL UPRIGHT PIANO, ... fine leather couch, cost $85, sell for $25; ... 9x12 Axminster rug, cost $45, sell for $25; ... Beautiful William and Mary davenport, cost $125, ... sell for $60. 4958 OAKWOOD AVE., city.

FOR SALE—GOOD FURNITURE OF 7 ROOMS, ... reasonable, positively no dealers. Phone Mon- ... day, VERMONT 2017.

FOR SALE—MUST VACATE, ONLY FEW DAYS ... left, selling out entire stock new and second- ... hand furniture, rugs, gas ranges, etc., at a sacri- ... fice. 731 W. 7TH ST.

FOR SALE—GARLAND GAS RANGE, WITH HIGH ... oven, also 2-piece parlor set, price reasonable. ... VERMONT 1006.

FOR SALE—HANDSOME WILLIAM AND MARY ... mahogany dining table, sideboard, 6 chairs, ... used 8 times; cost $225; take $135. 1958 TO- ... BERMAN. 25525.

FOR SALE—RESTAURANT RANGE, JEWEL, ... double ovens, 18 in., in good condition. 12 ... burners on top. 158 W. 56TH ST.

FOR SALE—LIBRARY TABLE, 6 FT. LONG, OAK, ... brass corners. PHONE 31177.

For Sale and Exchange.

FOR SALE—FINE GOLDEN OAK EXTENSION ... dining table, new, only $19. Linoleum, rug, good ... cutlery, dishes and 10-gal. stone crock with ... lid. 4315 W. 7TH.

FOR SALE—FUMED OAK 54-INCH DINING TA- ... ble, 6 leather-seat chairs to match; dressers, ... rugs, beds, complete, gas range. Sold CENTRAL ... AVE., South 6455-W.

FOR SALE—ANGLO PERSIAN RUG, 11.6x10 HAND ... woven, old rose and green, a wonderful bargain, ... in excellent condition, also a few pieces of fur- ... niture, no dealers. 57303.

FOR SALE—OUR CLOSING OUT SALE OF ... second-hand household furniture is very high ... at present. Let me give you my figure before you ... sell, no matter if it's one piece or 5000. Call ... me first, or last, does not matter. When you ... find out the prices I pay you cannot help but let ... it go. No red tape. We pay the cash before ... we get the goods out of the house. ... BROWN'S AUCTION HOUSE, 1201-3-5 S. Main st. ... Phones: Pico 274, 25679.

WANTED — TODAY, FURNITURE, RUGS AND ... carpets; good furnishings of a private home, ... bungalow, or flat; no dealers; must have furniture ... at once; also want piano and Victrola; it's unable ... to use completely furnished home will buy you ... in small lots, such as 6x9 and 9x12 rugs; din- ... ing set; bedroom sets; library table; gas range; ... dishes, etc. Phone and will call at once. ... PHONE 21089.

WANTED — CO. C. F. CALHOUN, AUCTIONEER, ... 1917 Burlington ave. Phones: 21940— ... 26769, buys used furniture, any amount, large ... or small lots; also carpets, rugs, linoleum; best ... price, and a square deal from start to finish. ... Calls answered night or day except Sundays.

WANTED — FURNITURE BEING CENTRALLY ... located and having had several large auctions ... have greatly reduced my stock, I need furniture ... for our sales-rooms. This puts me in a position ... to pay the highest cash price for any furniture ... you may have to dispose of; from 25 cents to ... $25,000. Phone 63545. W. DWIGHT HAMMOND.

WANTED—TO BUY, FURNITURE FOR EIGHT- ... room house, prefer high-class goods, pictures, ... draperies, good domestic and oriental rugs, but ... can use few pieces of cheaper grade. Would ... also like some good old antiques. I WILL PAY ... YOU ABSOLUTELY THE HIGHEST PRICE FOR ... YOUR GOODS. PHONE 20547.

WANTED — AT ONCE FOR CASH, PRIVATE ... party, no dealers, rugs, furniture, gas range, ... piano and Victrola; will consider completely fur- ... nished home or separate pieces and pay full cash ... value. ... PHONE MRS. ROSS, 71567.

WANTED—$25,000 WORTH OF FURNITURE IM- ... MEDIATELY; HIGH GRADE, MEDIUM OR ... CHEAP. WE BUY ONE PIECE, ONE ROOM, AN ... ENTIRE HOME, HOTEL OR APARTMENT- ... HOUSE. CALL US AT ONCE. WE PAY YOU ... PRICE AND SPOT CASH. HART & BALL, 61584.

WANTED — TO PURCHASE FROM PRIVATE ... parties, complete bungalow furniture, living ... rugs of 9 to 7 rooms, or good single pieces, rugs, ... rockers, beds, etc. NO DEALERS. Would like ... to buy 2 bedroom outfits. Will pay good ... price, all CASH. Phone SOUTH 1260.

WANTED — I NEED AT ONCE ABOUT $5000 ... worth of good used furniture; will pay top ... quantity and pay highest cash price for 1 to 25 ... rooms, or separate pieces, such as rugs, carpets, ... drapery, bedding, chairs and office furniture. Call ... us before selling. No dealers. F6106.

WANTED—FURNITURE. IF YOU CONTEMPLATE ... selling your furniture, rugs or household goods ... don't fail to call MR. WHITE at Brent's Exchange ... Department. Phone 19464 or Main 7730. ... WE TREAT THE PEOPLE RIGHT. ... BRENT'S.

WANTED—TO BUY FURNITURE FROM PRIVATE ... family in bungalow or flat, if terrible low ... ition I have all cash. No dealers. Might consider ... purchasing separate pieces. Want possession now ... or within 15 days. MRS. HARRIET, Telephone ... Vermont 1651, apt. 16.

WANTED—USED HOUSEHOLD FURNITURE, BEST ... cash price paid. Call quick. MAIN 3964.

WANTED — 6 ROOMS GOOD FURNITURE, ... rugs, by private party. Rent if suitable. 26498. ... WANTED—FURNITURE FOR HOME. WILL PAY ... CASH. Phone and see purchaser. 20139.

WANTED—FURNITURE FOR 2 FOUR-ROOM ... flats. Will buy separate pieces. 269186.

WANTED—FURNITURE FOR 5 TO 8 ROOMS. ... Pay cash. MR. JONES. 20570.

MUSICAL INSTRUMENTS—
For Sale, Exchange, Wanted, Etc.

For Sale, Exchange, etc.

FOR SALE— ... Victrola, Style XVII, Mahogany. ... Latest model. Absolutely new. ... Also $38 worth Red Seal Records. ... Instrument cost $275. Total $313. ... Price $200 cash. A rare bargain. ... Owner, 672 BENTON BLVD. 53370.

WANTED— ... BARNES MUSIC COMPANY. ... We buy for cash and sell on easy terms. ... All makes of Pianos, Players and Talking machines ... B-A-R-N-E-S ... M-U-S-I-C ... C-O-M-P-A-N-Y. ... 231-233 South Broadway.

FOR SALE—SCHUBERT PLAYER PIANO. COST ... $450. Our bargain price this week only $450. ... Beautiful mahogany finish. This is a Solo Auto ... player piano, including bench and a large bunch of ... music rolls. Terms if you wish. OVERELL'S, ... 7th and Main sts.

FOR SALE—I WANT TO SELL OR RENT $200 ... model Victrola. Will arrange easy terms of ... payment if you buy, or will rent at low price in ... order to sell. Home is full of new and used Vic- ... tored Victrola. Ask for MRS. LAYHER, 622 S. ... Broadway.

FOR SALE — AUTOPIANO, USED; PLAYS ALL ... standard 88-note music; rolls, mahogany case; ... fine condition, formerly sold for $750; our price ... $375; terms. Also 1 ten roller music, and one 65-note ... roll exchange pianiste; only $450. FITZGERALD ... MUSIC CO., 727-729 S. Hill.

FOR SALE—$300 BUSTER BROWN PLAYER-PIANO, ... mahogany finish, cost when new $1100; lot of ... fine music rolls, bench and cabinet included. ... Also includes one small talking machine also. ... 622 S. BROADWAY.

FOR SALE—CHICKERING BABY GRAND PIANO, ... good as new. Will sell cheap. Will take upright ... piano or Liberty Bonds as part pay. ... See MR. JONES ... at 326 S. Broadway.

FOR SALE—I HAVE A BRAND NEW $150 TALK- ... ing machine that plays all records, on which I ... would like to make an even exchange for a good ... piano. See me at once. OLIVER, 743 S. ... Broadway, third floor. Phone 13902.

FOR SALE—I MUST SELL MY BEAUTIFUL $900 ... mahogany player piano, 65 rolls, bench, scarf ... and bench. Will take $450 if taken this week. ... Might arrange terms to reliable people. Ask for ... MR. HART, 622 S. Broadway.

FOR SALE — DAINTY BABY GRAND PIANO, ... highest grade, $1000 model, must sell this ... week, and bear it, will make big reduction if ... taken before Tuesday. 622 S. BDWY.

FOR SALE — OR EXCHANGE—HIGH GRADE UP- ... right mahogany case piano, will sell for cash ... or take difference in trade on good phonograph. ... Phone 59099, Sunday a.m. or after noon.

FOR SALE—EDISON DIAMOND DISC MACHINE, ... only $95. Will take first-class piano. ... See MR. JONES ... at 326 S. Broadway.

FOR SALE—PHONOGRAPHS RENTED $1 MO. UP. ... All rent can apply on purchase later. Dif- ... ferent makes to select from. 622 S. BROAD- ... WAY, day or eve.

FOR SALE—BEAUTIFUL HIGH GRADE UPRIGHT ... piano, modern, like new. Snap if taken im- ... mediately. 815 W. 48TH ST.

FOR SALE—PIANO, CHICKERING UPRIGHT. ... Price $175; worth double. SMITH, 16407.

FOR SALE—A $55 GRAFONOLA AND $50 REC- ... ords for $35. 2028 E. 47TH ST., Apt. 24. ... 41190.

FOR SALE — NEW CABINET PHONOGRAPHS, ... mahogany finished, only $40; plays all records. ... Biggest bargain in city. OVERELL'S, 7th and ... Main sts.

FOR SALE—$900, ALMOST NEW 88-NOTE PLAY- ... piano, to close an estate, must sell at once. ... See, make offer, ask for MR. FOSTER, 622 S. ... Broadway.

FOR SALE — NICE RICH TONED VICTROLA, ... used, good outfit, cheap. 622 S. BROADWAY, ... day or eve.

TO LET—PIANOS, $4, $2, $4 AND UP. PLAYER

Classified Liners.

MUSICAL INSTRUMENTS—
For Sale, Exchange, Wanted, Etc.

Wanted.

WANTED—PIANO UNDER $200. WOODWARD, 327 W. 28TH ST.

WANTED—TO BUY, PIANO FOR CASH. MUST be bargain. Call 64257, Monday.

WANTED—STANDARD PIANO FOR CARE OR use on monthly payments. WILSHIRE 4803.

WANTED—TO BUY C. MELODY SAXOPHONE. Pay cash. Reply to 270 S. BROADWAY, Monday.

WANTED—I WILL PAY CASH FOR UPRIGHT PIANO. Phone VERMONT 2235.

WANTED—A GOOD USED PIANO OR PLAYER, or piano for cash. GLEN, 1514-W.

WANTED—TO BUY UPRIGHT GRAND OR PLAY or piano for cash. Phone 62049.

MACHINERY, ALL KINDS—
For Sale, Exchange, Wanted.

For Sale and Exchange.

FOR SALE—

PIPE! PIPE! PIPE! PIPE!

100,000 feet of new and second-hand pipe and casings.

PIPE—Practically all sizes from 2 to 15 inches.

CASING—Practically all sizes from 2 to 14 inches. 2000 ft. new 7 5-8 inch casing.

RIVETED PIPE—4 to 12 inches, as good as new, with new thread and couplings on each joint. We also carry valves and fittings, pumps, boilers, engines and rail.

Mail orders given prompt attention. Write, phone or wire for quotations.

ADAMS PIPE WORKS,
2926 Bay St. Bdwy. 1264.

FOR SALE—MACHINERY AND EQUIPMENT, NEW and rebuilt. Gasoline hoists and engines, concrete mixers, hoists, derricks, dragline excavators, trench excavators, steam, electric and gasoline shovels, crushers, pulverizers, rolls, screens, graders, plows, trenchers, scrapers, dump and tank wagons, sprinkler wagons, relaying rail, cars, locomotives, air compressors, air drills, air tools. Hoists of new and rebuilt equipment for immediate delivery. Equipment leased and rented. Used equipment and machinery purchased. BYRES AUTO & TRUCK EXCH.

THE BROWN-BEVIS COMPANY, INC.,
422 E. 3rd st. Phone 63502.

FOR SALE—
SECOND-HAND PIPE AND MACHINERY.
200 feet 1¼-inch pipe, 12c.
2000 feet 1½-inch pipe, 15c.
2000 feet 2-inch O.D. casing, 18c.
2000 feet 3½-inch O.D. casing, 20c.
Other sizes in stock and casing.
Boilers, boiler sheets, boiler plate, I beams, channels, angles; in fact, everything in the line of iron at reasonable prices.

QUEEN CITY IRON & METAL CO.,
1361 N. Main st. East 615.

FOR SALE — 7-TON BELL LOCOMOTIVE OIL burner, any easy-towing fuel used 30 days good as new.
10 6-J gallic bottom dump cars, 3-yd. capacity. Rented new. 11 Y dump cars, capacity 4 yds. Excellent condition, very sturdy. 56-inch gauge.
Relay rails, 35 pounds. Two switches.
Address J. LC, box 593, TIMES BRANCH OFFICE.

FOR SALE—ONE WESTINGHOUSE INDUCTION motor, type CC, 15-h.p., 220 volts, 3 phase, 60 cycle. One No. 7, 5 and 4 Sturdevant blowers, 1 Worthington pump, 10x7x10. 1 Platt iron works, steam compressor, 10x10x10. The above and other machinery is in good shape and will be sold reasonable.

QUEEN CITY IRON & METAL CO.,
1361 N. Main st. East 615.

FOR SALE—12-H.P. PORTABLE ENGINE, PUMPS, 3, 4, 5-in. vertical; 4, 5, 6, 14-in. horizontal 7-h.p. plunger pump, cpl., 100 ft. rod and casing; 6-in. wood pump for 80 ft.; small pump jack. 2½ 6, 7, 13, 60-h.p. engines; 4-cyl. vertical 8x10 and 8x12 rock crushers; 10-in. exhauster. small reversible hoist; 4x6 compressor. Any or all at bargain prices.

H. J. POLLARD,
819 N. MAIN ST. MAIN 649-50.

FOR SALE—I HAVE ON HAND ABOUT 50,000 feet of 1¼-inch pipe, in first-class condition, which I can sell at a very reasonable price. Also large stock of all kinds of casing, steel riveted pipe, etc. Five sittings of all kinds. Boilers, tanks, derricks, shafting, etc., etc.

A. LEVIN,
Box 129. Cor. Mission Road & Macy St.

FOR SALE—GAS ENGINES, FAIRBANKS-MORSE, from 6 to 60-H.P.; one 60-H.P. Western; 30 and 45-H.P. White & Middleton; 25 to 75 model 9x13 crusher; 7-foot Layne mill. Several tanks.

MACHINERY EXCHANGE,
232 N. Spring.

FOR SALE—HAVE LARGE STOCK SECOND-HAND threshing outfit, guaranteed in first-class working order; also motors; belting, shafting, harness, pulleys, etc. Call and see it at 235 NEW HIGH ST., at rear of Postoffice, and be convinced that we can save you money and give you a good article.

FOR SALE—MACHINERY BUSINESS WITH ESTABlished trade and large stock, in fine location, low rent. This is a rare opportunity to get into a good business. Inquire at SUNSET MACHINERY HOUSE, 633 North Main st. Phone 148.

FOR SALE — TELL US WHAT YOU NEED IN mining, milling and power machinery. Let us quote you on it. SOUTHWESTERN WRECKING CO., 21 Pase, Tet.

FOR SALE—WOOD WORKING MACHINERY JUST READY FOR THE BUILDING BOOM.
THE ERY MACHINERY COMPANY,
Santa Fe Freight Exchange, 123 N. Spring. Broadway 2626.

FOR SALE—OKELL WELL BORING MACHINE, 150 spuds, 10-inch stroke, 10-inch bore, complete. Will sell at big reduction. Address A. W. BLACK, Anaheim.

FOR SALE—SAWSON SIEVE GRIP TRACTION, and wheel equipment. Used very little. Guaranteed first-class mechanical condition. Bargain. L. E. DUNTAO, Modesto, Cal.

FOR SALE—HEAVY WIRE FENCING FROM county rose trailings, 4-in. mesh, 50-in. high, in 20-rod lengths, $1.50 each; 10 or more, $1.25 each. F. A. GRAY CO., 310 S. San Pedro.

FOR SALE—
WOODWORKING MACHINERY.
Complete equipment for any mill or shop of any capacity. 428 E. 3RD. Phone 15507.

FOR SALE—5400 FEET 16-INCH USED NO. 14 riveted steel pipe, $200 foot. 11-inch, 1000 feet, 12-inch, 2000 ft. 4-inch. L. B. VOLLMER, Monrovia.

FOR SALE—PRINTING PRESS, ELECTRICAL equipment. Complete line; revolution 2 size of bed 22x28; may trade on larger press. 1185 E. JEFFERSON ST.

FOR SALE—GAS ENGINES—
75-H.P. ST. MARY'S, 60-H.P. WESTERN, 100-H.P. SAMSON, 25 AND 40 35-H.P. ENGINEER BOILERS. 606 N. LOS ANGELES.

FOR SALE—CHEAP, 4 OIL WAGON TANKS, 1,100 gal. capacity each, mounted on heavy trucks, wagons perfect condition, used by county. Phone ALBANY, South 4229-W.

FOR SALE—HOLT ORCHARD SIZE TRACTOR, 45-H.P., $1100; will consider horses or trade for city real estate. Address V, box 11, TIMES OFFICE.

FOR SALE—CONCRETE WHEELBARROWS AND hoppers. All kinds of reinforcing iron.
INDUSTRIAL STEEL & PIPE CORP.,
1815 E. 7th st. Phone 58232.

FOR SALE—MACHINERY OF EVERY DESCRIPtion bought and sold. BUTTRESS & McCLELLAN, 206-207 N. Los Angeles. Info. 5065. A5473.

FOR SALE—GAS ENGINES, FROM 2 TO 60-H.P. One 9x12 Blake crusher. 7 Layne mill; several tanks. MACHINERY EXCHANGE, 733 N. Spring. Broadway 2626.

FOR SALE—24-IN. LATHE, 20-IN. DRILL, 2-in pipe-cutting machine, 2 12-in. jointers, 3 tenoners, circle saws, shaft, 3 forge blowers, 2 motors. 629 NORTH MAIN.

FOR SALE—
At a bargain, 5-horse boiler, used two months. Cost $175. Will take $75.
Phone MAIN 1926 or 13000.

FOR SALE—BEAN TRACTOR, ENTIRELY REbuilt by Sean's service man, removing worn parts and adding all new features of 1919 model. W. G. PAINE, 4564 Malta st. 38464.

FOR SALE—2 BOWSER GASOLINE PUMPS, IN perfect condition, 120 gallons, storage tanks. Suitable for private garages, or can have measuring pumps attached. 481S S. FIGUEROA. 29782.

FOR SALE—GOOD CASTINGS, GOOD METAL, fair prices, prompt deliveries. FERRELL BROS FOUNDRY, 1110 E. 17th st. Phone 28302.

FOR SALE—EXCHANGE AND BUY, PIPE FITtings, lost water tanks; all kinds of iron. CAL. IRON & METAL CO., 527 E. 8th. Main 2534.

FOR SALE—4 GAS ENGINES 40 TO 90 H.P., 3 Pomona pumps, 1 150 H.P. roller. 2023 E. 52ND ST. Boyle 4393 or 63415.

FOR SALE — 1000 FT. STAR DRILLING RIG, with complete set tools, at half price. Apply BUTTRESS & McCLELLAN, 206 N. Los Angeles.

FOR SALE AND BUY MACHINERY OF ALL kinds, for mill, mine and shop. AMERICAN MACHINERY CO., 839 Macy st. Phone 13158.

FOR SALE—3-H.P. FAIRBANKS ENGINE AND pump. 2586. Phone conditions. 5704 S. MAIN. Vernon 2307.

FOR SALE—GAS ENGINES, FROM 2 TO 65 H.P. One 9x12 Blake crusher. 1 Layne mill; several tanks. MACHINERY EXCHANGE, 733 N. Spring. Broadway 2626.

FOR SALE—75-H.P. GENERAL ELECTRIC MOtor, 750 speed, complete, with starter. HOLLY 4023.

FOR SALE—TRIP HAMMER, EMORY STAND, AN oil and electric hand blower, complete set of hand tools. BOYLE 3263.

FOR SALE—AIR COMPRESSOR, BELT DRIVEN, 500-ft. capacity; also 700-gal. Duplex pump. Address V, box 101, TIMES OFFICE.

FOR SALE — 8-H.P. FAIRBANKS GASOLINE hoist, one case, pocket and air compressor. Address V, box 121, TIMES OFFICE.

FOR SALE—30-H.P. WEST COAST GASOLINE engine, with friction clutch. Address V, box 87, TIMES OFFICE.

FOR SALE—PORTABLE WATER WELL DRILLing rig. Some tools. Address V, box 219, TIMES OFFICE.

FOR SALE—16-IN. STEPTOE SHAPER, 13-IN. BY 6-ft. lathe; 16-in. by 8-ft. lathe; bargains. Rosemoor, 1241 N. NORMANDIE. Holly 4025.

MACHINERY, ALL KINDS—
For Sale, Exchange, Wanted.

For Sale and Exchange.

FOR SALE—

PIPE! PIPE! PIPE! PIPE!

100,000 feet of new and second-hand pipe and casings.

PIPE—Practically all sizes from ¼ to 15 inches.

CASING—Practically all sizes from 2 to 14 inches. 2000 ft. new 7 5-8 inch casing.

RIVETED PIPE—4 to 12 inches, as good as new, with new thread and couplings on each joint. We also carry valves and fittings, pumps, boilers, engines and rail.

Mail orders given prompt attention. Write, phone or wire for quotations.

WESTERN IRON AND METAL CO.,
1625 N. MAIN ST.
East 1417.

FOR SALE—USED RANCH MACHINERY.
Guaranteed to do as much work as new machinery; you buy, use, then, if not satisfied, sell second-hand, but not necessarily worn out.
WE SELL FOR LESS. CALL AND SEE.
WINDMILLS—8 ft., $29 to $35; 10 ft., $30 to $45; 12 ft., $38 to $68; 16 ft., $135.
REDWOOD TANKS—New, used all sizes, 3 new 1500 gal., $52.50 ea.; 25,000 gal., $125; 50,000 gal., $250; 100,000 gal., $350.
NEW 1000 gal., $89; 2000, $93; 3000, $153.
USED galv. tanks, 4500 gal., heavy galv., with cover, 30½; 5000, $75; 6000, $125; 7000, $145; 10000, $200.
RANCH TOOLS—1-ton ranch wagon, springs under bed, nearly new, $48; 10 ft. grain drill, $65; mower, $45; Fresno beet drills, $85; Avery tractor, fine shape, $450; brand-new P. O. power-lift tractor, 4-gang disc plow, $290; 3-gang disc, $90; 4-gang disc, $120; 2-gang single-disc harrow, with pony truck $65; potato planter, $75; single disc harrow, $45; spike harrows, $7 to $18; Planet Jr. cultivator, $65; 2-row beet cultivators, $35; 3-shovel cultivators, $8.75; 1-horse corn planter, $25; hose and cable, $12; 4-in. irrigating pipe, $14.90; 6-in., $20; 10-in., 45c; hose grinders; 1-man stump puller, $39; sundries.
PUMPS—No. 3 Double-Acting Ames pump, with double 24-in. strokes, $250; 3-in. centrifugal, 2½ in., $45; 6 hor. Gould, $110; 4 two stage, $150; 7 vert. Krogh, $150; single Pomona plunger pump, $85; many other pumps; also 100 line shafting, many others, 50 brass cylinders. Checks, Liberty Bonds accepted. DEMMITT CO., upstairs, 120 N. Main. Tards, 816 Yale. Phone 13191. Also buy first-class used material.

FOR SALE—
1—16-IN. x 8-FT.
1—18-IN. x 8-FT.
SLIGHTLY USED AXELSON QUICK CHANGE LATHES, EQUIPPED WITH THREAD CHASING DIAL.

1—No. 2 FOSTER SLIGHTLY USED MACHINE, WITH ALL STANDARD ATTACHMENTS.

ALL HONEST SECOND-HAND MACHINES

AT A REASONABLE PRICE.

NOT REBUILT—NOT CAMOUFLAGED

IN ANY WAY.

ECCLES & SMITH CO.,

241-3 S. LOS ANGELES ST. MAIN 649-50.

FOR SALE—
WE HAVE IT IN STOCK.

HERBERTS MACHINERY AND SUPPLY CO.
Corner Third and San Pedro sts.

Lathes, screw machines, millers, shapers, bench drills, upright drills, arbor presses, universal grinders, twist drill grinders, power punch presses, pipe machines, chain hoists, jointers, saw tables, etc., etc., etc.

COMPLETE MACHINE SHOP
AND WOODWORKING MACHINERY
When it's machinery, HERBERTS is the answer.

NEW AND SECOND-HAND.

HERBERTS MACHINERY AND SUPPLY CO.,
Corner 3rd and San Pedro sts. Bdwy. 6209.
F2874.

FOR SALE—

2—Two-inch Byron-Jackson pumps, $40 each.
1—25-horsepower boiler and stack, $150.

TANKS.

1—21,000-gallon steel tank, like new, $900.
1—15,000-gallon corrugated iron tank, $275.
1—8400-gallon corrugated iron tank, $140.
2—500-barrel corrugated iron tanks, $60 each.
1—355-barrel corrugated iron tank, $220.
1—Steam-driven air compressor, $350.
1—Pipe-threading machine, 1 to 6 inches, $200.
Hundreds of valves and fittings.
Different sizes of casings.
Small amount of corrugated iron.

—GOLDEN STATE OIL COMPANY—
2434 E. 27th. Phone 14874.

FOR SALE—BOILER BARGAINS—

PIONEER BOILER AND MACHINE WORKS,

1228 PALMETTO.

ALL TYPES. ALL SIZES.

Used boilers, All tested and in good order.

USED STEEL TANKS, HOISTS AND ENGINES.

Phone, Write or Call,

PIONEER BOILER AND MACHINE WORKS,

1220 PALMETTO.

A2221. Phones: Main 2535.

FOR SALE—REBUILT MACHINERY—
Machine Shop Tools.
Garage Machinery.
Woodworking Machinery.
Printing Machinery.
Mining Machinery.
Pumping Plants.
Blacksmith Tools.
Gas Engines.
Contractors' Equipments.
Steam Engines and Boilers.
Electric Motors.
2000 Pulleys.
Laundry Machinery.
Belting, Shafting, Hangers.
Supplies of Every Description.
See us Before Buying.
BUTTRESS & McCLELLAN,
206-207 N. Los Angeles st.
Broadway 5068. A5473.

FOR SALE—MACHINERY.
We have just received a carload of guaranteed used electric motors of various standard makes ranging in size 1-H.P. to 50-H.P. We have also a large stock of centrifugal pumps, also deep well pumps, including Mask Pool, Wilson Willard and Pomona pump heads, Aermotor windmills, 1 Type Y 20-H.P. Fairbanks Morse Horizontal Oil Engine. 1—24-in. x16-in. gasoline lathe, new.
8—15-in. used drill presses.
2—Used Power Hack Saws.
1—13-in. Barnes Lathe.
1—1½ in. Bolt Cutter.
All above offered at exceptionally low prices.
SHAW-PALMER-BAKEWELL CO.,
419 East Third st. Pico 2306.

FOR SALE—
Pumping plant, 25-h.p. gas engine, No. 4 centrifugal pump. Bought for my ranch, but sold out. Cost me $500. Will take $300.
Address V, box 501, TIMES BRANCH OFFICE.

FOR SALE—1500 FT. OF 8-IN. IRON RIVETED pipe, as good as new, at a very low figure for the entire lot.

WESTERN IRON & METAL CO.,
1625 N. Main. East 1417.

FOR SALE—12½-H.P. FAIRBANKS-MORSE GAS engine, guaranteed good condition, $300.
WHITING WRECKING CO., 8th and San Pedro sts.

FOR SALE—NO. 2 UNIVERSAL MILLING MAchine plate new, scarifier, residence, 1341 N. NORMANDIE. Holly 4025.

FOR SALE—18-IN. BY 10-FT. LATHE, A1 CONdition. 812 S. LOS ANGELES ST. Main 4974.

FOR SALE—POWER HACK SAW, ATKINS NO. 2. E Kwik Kut. HOLLY 3026. Owner private party.

FOR SALE—SASH AND DOOR CLAMP WOOD turning lathe and jointer at 373 EAST SECOND.

FOR SALE—WELL BUILDED WELDING, REASONable. CAL. WELD. WKS., 149 N. Bdwy; 06588.

Wanted.

WANTED—THIS IS A DAY OF SPECIALISTS. TO INVENTORS AND MANUFACTURERS.
We are specialists in making electrical and mechanical machinery. Models and all kinds of experimental work. Motors and electrical equipment repairing.
THE YANKEE REPAIR SHOP,
524 S. Spring. Room 424. Bdwy. 5498.

WANTED—LATHE; CASH.
14 to 17 in., by 7 or 8 ft., modern lathe, standard make, with tools, also speed drill. Write, giving full description, condition, extra equipment, also lowest cash price. No junk or worn-out tools wanted. Give phone number and address. BOX 62, HUNTMFE, CALIF.

WANTED—
CRANDALL MACHINE WORKS.
Mechanical and Electrical
Work of Every Description.
1359 S. Main st. Los Angeles.

MACHINERY, ALL KINDS—
For Sale, Exchange, Wanted.

Wanted.

WANTED—A GOOD POWER SAW TO RIP 2-INCH dimension lumber. Must be in good condition and cheap for cash. Give thorough details in letter to insure attention.
SOUTHERN CALIFORNIA WRECKING CO.

WANTED — SECOND-HAND BALL OR PEBBLE mill, either continuous feed or batch type, in good order. Call ELSON ELECTRIC APPLIANCE COMPANY, 401 Equitable Bank Bldg., city.

WANTED — CASH PAID FOR ALL KINDS OF farm implements, gas engines and pumps; drop card and buyer will call. SCOTTY'S PLACE, 125 S. Los Angeles st. Phone Main 3326.

WANTED—TO BUY ALL KINDS PIPE AND CASing, will buy pipe in ground. Address S. O., box 172, TIMES OFFICE.

WANTED—ALL MACHINERY TO FULLY EQUIP high-class auto repair shop, including electric motor. Give description and price. Address T, box 84, TIMES OFFICE.

WANTED — 1 8 FT. STEEL CORNICE BRAKE, and 1 30-inch squaring shear, give lowest cash price. Call 702 UNION OIL BLDG., or phone Main 1175.

WANTED—SMALL WHEEL TRACTOR, 6 TO 10-h.p. Give full description and price. BOX 124, ETIWANDA, CAL.

WANTED—10 TO 20-H.P. VERTICAL BOILER, 100 lbs. pressure. Write description and price to BERGEL ENG. CO., 2710 S. Alameda.

WANTED—SMALL LATHE FOR BENCH WORK, also need some other light tools. Call Sunday. 4211 MONETA AVE.

WANTED—ONE SECOND-HAND WOOD-TURNING lathe or machinery of a small woodworking shop. No junk. PHONE 19060

WANTED—1-4 TO 1-6-H.P. 110-VOLT A.C. MOtor. FRED INGERSOLD, 39 S. Mentor ave., Pasadena.

WANTED—DRILL PRESS WITH BACK GEAR, 16 to 24 inches. EAST 182.

WANTED—WOOD SAWING OUTFIT. GIG14. 919 NORTH MAIN STREET.

WANTED—ELEC. MOTORS; ALSO SELL EXCH., repair, rewound. 752 S. OLIVE. Bdwy. 1566.

MISCELLANEOUS—
For Sale.

FOR SALE—BIG SPECIAL ON CARLOAD OF corrugated iron, $8 per 100 lbs. You can't match this price in town. 250,000 ft. Inspected, slightly damaged, $25 per 1000. Hose season is here—5-ply hose, 1 yr. guarantee, 2-in., 12c ft., 2½-in., 16c ft. Molded rubber 1½-in. 14c, 2-in., 16c ft. Large bankrupt stock of miscellaneous household and kitchen hardware at remarkably low prices.
WHITING-MEAD COMMERCIAL CO., 9th & Maple.

FOR SALE — PAINTS AT WHOLESALE. ROOF paint, $2.50 gallon; boiled oil, $1.25 gal.; kalsomine, 7c lb.; graphite, extra fine, 5c lb.; Princess metallic, 2½c lb.; large sponges, 25c up; varnish, shellac; best auto enamel, $1.50 qt.; Golden State auto top dressing, $1 qt.; Floccto, best white paint on earth, $2.50 gal. Free catalog. 227 E. LOS ANGELES ST. Boulden Paint Products Co. Phone Main 9421.

FOR SALE—CADILLAC ELEATRIC CLEANERS, 1 foot suction; 6 cleaners.
Eureka Vacuum cleaners.
Sweeper Vac cleaners.
Royal Vacuum cleaners.
Sold on time payments.
Rewind & slightly used motors.
Repairing electric appliances.
LLEWELLYN ELEC. SHOP.
643 S. Hill st. Phone 64775.

FOR SALE—WE ARE STILL RUNNING THAT big cut-g lot sale on SASH AND DOORS. 2 6-ft. by 7-ft. full screen doors $2.25. 2 6-ft. full screen doors, $1.95; 3.6x6.6 pair French doors, $6.25; 2.6x6.8 No. 6 S. P. sash doors, $2.90, and many other items priced equally as low. Take elevator to 2nd floor.
WHITING-MEAD COMMERCIAL CO., 9th & Maple.

FOR SALE—
SECOND-HAND
NATIONAL CASH REGISTERS,
at lowest prices. Reasonable terms of payments. These registers have been thoroughly rebuilt and are guaranteed like new.
THE NATIONAL CASH REGISTER CO.,
450 S. Spring st.
Pico 581. F2854.

FOR SALE—OLD ENGLISH FLOOR WAX, REGular $2.60, ½-gal. size, $1.75; bankrupt paint, $1.50 gal., to clean up and close room for new stock. Exterior house paint, interior wall and woodwork paint, floor paint, penetrating oil stains and enamel colors, $1.50 per gal. (Please hold paint tasseled colors.) regular 60c pint at 35c, regular 35c qt. 15c, regular 15c gal. 10c.
WHITING-MEAD COMMERCIAL CO., 9th & Maple.

FOR SALE—PROSPECTING OUTFIT, INCLUDES Sidgwood horse, grindstone, anvil, blacksmith tools, tableware and cooking utensils. 906 W. 6TH ST. Phone 64859.

FOR SALE—PAINT—PAINT—PAINT.
Acme quality New Era Paint, $2.75 gal.; shingle stains, $1.25 gal.; Rubber roof paint, 85c gal.; Acme enamels, $2.75 gal. Etc.; all the best chemicals, stains, varnishes, brushes, painters' supplies, wholesale and retail.
ACME-WARREN CO., INC.,
2121 W. PICO. Phone 54320.

FOR SALE—SAVE YOURSELF MONEY AND RElieve our congestion; our prices are unmatched with a large assortment of lumber, sash, doors, pipe fittings, corrugated iron, roofing supplies, etc. Write for our monthly bulletin.
SOUTHERN CALIFORNIA WRECKING CO.,
6th and San Pedro. Main 7795.
63486.

FOR SALE—ONE NO. 28 POMONA PUMP HEAD, complete, with 150 feet 8-inch casing, 7-inch cylinder pots, brackets, bolts, derrick, power and galvanized pump house. All in new condition, never used but feet each well which proved to be a dry well. Address A. N. DIKE, Redlands, or O. A. ATWOOD, San Bernardino. Phone Main 1261 Redlands.

FOR SALE—700 1-GAL. SMUDGE POTS, 300 2-gal. smudge pots, with spider and lid; 400 4-gal. smudge pots, with cover, chimney and wicks, and an extinguishing pot; can be used as 1-gal. burner; 10,000-gal. galvanized tank, 6000 gallons of coal distillate. Apply CUT WEDDINGTON, Lankershim.

FOR SALE — REPAIRS FOR EVERY MOWER, stove and range, lawn or hot water heater; permanently repaired and guaranteed. Expert store repairing, lawn mower grinding and sharpening. 1 to 6 inches, $200. Hundreds of valves and fittings. Different sizes exchange. Small amount of corrugated iron.

—GOLDEN STATE OIL COMPANY—
2434 E. 27th. Phone 14874.

FOR SALE—$30 COAL AND WOOD RANGE, $12.50. $28 low-burner gas range, like new, splendid baker, $15. $45 thirty-gallon range boiler and stand, hot-water heater with connections complete, ready to install, $17.50. $6 lawn mower, $3. 3628 S. VERMONT.

FOR SALE—2 BUDDHAS, 11 INCHES HIGH, $100; 1 Buddha 17 inches high, $200; 1 Buddha 22 inches high, $300; 1 Buddha 30 inches high, $400; 1 Buddha 40 inches high, $500; 1 Buddha 50 inches high, $600; 1 Buddha 60 inches high, $700; 1 Buddha 70 inches high, $800; 1 Buddha 80 inches high, $900; 1 Buddha 90 inches high, $1000; 1 Buddha 100 inches high, $1100. Also 1 Buddha 120 inches high, $1200. Also 1 Buddha 140 inches high, $1400. Also 1 Buddha 160 inches high, $1600. Also 1 Buddha 180 inches high, $1800. Also 1 Buddha 200 inches high, $2000. Also 1 Buddha 220 inches high, $2200. Also 1 Buddha 240 inches high, $2400. Also 1 Buddha 260 inches high, $2600. Also 1 Buddha 280 inches high, $2800. Also 1 Buddha 300 inches high, $3000. Also 1 Buddha 320 inches high, $3200. Also 1 Buddha 340 inches high, $3400. Also 1 Buddha 360 inches high, $3600. Also 1 Buddha 380 inches high, $3800. Also 1 Buddha 400 inches high, $4000. Also 1 Buddha 420 inches high, $4200. Also 1 Buddha 440 inches high, $4400. Also 1 Buddha 460 inches high, $4600. Also 1 Buddha 480 inches high, $4800. Also 1 Buddha 500 inches high, $5000. Also 1 Buddha 520 inches high, $5200. Also 1 Buddha 540 inches high, $5400. Also 1 Buddha 560 inches high, $5600. Also 1 Buddha 580 inches high, $5800. Also 1 Buddha 600 inches high, $6000. Also 1 Buddha 620 inches high, $6200. Also 1 Buddha 640 inches high, $6400. Also 1 Buddha 660 inches high, $6600. Also 1 Buddha 680 inches high, $6800. Also 1 Buddha 700 inches high, $7000. Also 1 Buddha 720 inches high, $7200. Also 1 Buddha 740 inches high, $7400. Also 1 Buddha 760 inches high, $7600. Also 1 Buddha 780 inches high, $7800. Also 1 Buddha 800 inches high, $8000. Also 1 Buddha 820 inches high, $8200. Also 1 Buddha 840 inches high, $8400. Also 1 Buddha 860 inches high, $8600. Also 1 Buddha 880 inches high, $8800. Also 1 Buddha 900 inches high, $9000. Also 1 Buddha 920 inches high, $9200. Also 1 Buddha 940 inches high, $9400. Also 1 Buddha 960 inches high, $9600. Also 1 Buddha 980 inches high, $9800. Also 1 Buddha 1000 inches high, $10000. Also 1 Buddha 1020 inches high, $10200. Also 1 Buddha 1040 inches high, $10400. Also 1 Buddha 1060 inches high, $10600. Also 1 Buddha 1080 inches high, $10800. Also 1 Buddha 1100 inches high, $11000. Also 1 Buddha 1120 inches high, $11200. Also 1 Buddha 1140 inches high, $11400. Also 1 Buddha 1160 inches high, $11600. Also 1 Buddha 1180 inches high, $11800. Also 1 Buddha 1200 inches high, $12000. Also 1 Buddha 1220 inches high, $12200. Also 1 Buddha 1240 inches high, $12400. Also 1 Buddha 1260 inches high, $12600. Also 1 Buddha 1280 inches high, $12800. Also 1 Buddha 1300 inches high, $13000. Also 1 Buddha 1320 inches high, $13200. Also 1 Buddha 1340 inches high, $13400. Also 1 Buddha 1360 inches high, $13600. Also 1 Buddha 1380 inches high, $13800. Also 1 Buddha 1400 inches high, $14000. Also 1 Buddha 1420 inches high, $14200. Also 1 Buddha 1440 inches high, $14400. Also 1 Buddha 1460 inches high, $14600. Also 1 Buddha 1480 inches high, $14800. Also 1 Buddha 1500 inches high, $15000. Also 1 Buddha 1520 inches high, $15200. Also 1 Buddha 1540 inches high, $15400. Also 1 Buddha 1560 inches high, $15600. Also 1 Buddha 1580 inches high, $15800. Also 1 Buddha 1600 inches high, $16000. Also 1 Buddha 1620 inches high, $16200. Also 1 Buddha 1640 inches high, $16400. Also 1 Buddha 1660 inches high, $16600. Also 1 Buddha 1680 inches high, $16800. Also 1 Buddha 1700 inches high, $17000. Also 1 Buddha 1720 inches high, $17200. Also 1 Buddha 1740 inches high, $17400. Also 1 Buddha 1760 inches high, $17600. Also 1 Buddha 1780 inches high, $17800. Also 1 Buddha 1800 inches high, $18000. Also 1 Buddha 1820 inches high, $18200. Also 1 Buddha 1840 inches high, $18400. Also 1 Buddha 1860 inches high, $18600. Also 1 Buddha 1880 inches high, $18800. Also 1 Buddha 1900 inches high, $19000. Also 1 Buddha 1920 inches high, $19200. Also 1 Buddha 1940 inches high, $19400. Also 1 Buddha 1960 inches high, $19600. Also 1 Buddha 1980 inches high, $19800. Also 1 Buddha 2000 inches high, $20000. Also 1 Buddha 2020 inches high, $20200. Also 1 Buddha 2040 inches high, $20400. Also 1 Buddha 2060 inches high, $20600. Also 1 Buddha 2080 inches high, $20800. Also 1 Buddha 2100 inches high, $21000. Also 1 Buddha 2120 inches high, $21200. Also 1 Buddha 2140 inches high, $21400. Also 1 Buddha 2160 inches high, $21600. Also 1 Buddha 2180 inches high, $21800. Also 1 Buddha 2200 inches high, $22000. Also 1 Buddha 2220 inches high, $22200. Also 1 Buddha 2240 inches high, $22400. Also 1 Buddha 2260 inches high, $22600. Also 1 Buddha 2280 inches high, $22800. Also 1 Buddha 2300 inches high, $23000. Also 1 Buddha 2320 inches high, $23200. Also 1 Buddha 2340 inches high, $23400. Also 1 Buddha 2360 inches high, $23600. Also 1 Buddha 2380 inches high, $23800. Also 1 Buddha 2400 inches high, $24000. Also 1 Buddha 2420 inches high, $24200. Also 1 Buddha 2440 inches high, $24400. Also 1 Buddha 2460 inches high, $24600. Also 1 Buddha 2480 inches high, $24800. Also 1 Buddha 2500 inches high, $25000. Also 1 Buddha 2520 inches high, $25200. Also 1 Buddha 2540 inches high, $25400. Also 1 Buddha 2560 inches high, $25600. Also 1 Buddha 2580 inches high, $25800. Also 1 Buddha 2600 inches high, $26000. Also 1 Buddha 2620 inches high, $26200. Also 1 Buddha 2640 inches high, $26400. Also 1 Buddha 2660 inches high, $26600. Also 1 Buddha 2680 inches high, $26800. Also 1 Buddha 2700 inches high, $27000. Also 1 Buddha 2720 inches high, $27200. Also 1 Buddha 2740 inches high, $27400. Also 1 Buddha 2760 inches high, $27600. Also 1 Buddha 2780 inches high, $27800. Also 1 Buddha 2800 inches high, $28000. Also 1 Buddha 2820 inches high, $28200. Also 1 Buddha 2840 inches high, $28400. Also 1 Buddha 2860 inches high, $28600. Also 1 Buddha 2880 inches high, $28800. Also 1 Buddha 2900 inches high, $29000. Also 1 Buddha 2920 inches high, $29200. Also 1 Buddha 2940 inches high, $29400. Also 1 Buddha 2960 inches high, $29600. Also 1 Buddha 2980 inches high, $29800. Also 1 Buddha 3000 inches high, $30000. Also 1 Buddha 3020 inches high, $30200. Also 1 Buddha 3040 inches high, $30400. Also 1 Buddha 3060 inches high, $30600. Also 1 Buddha 3080 inches high, $30800. Also 1 Buddha 3100 inches high, $31000. Also 1 Buddha 3120 inches high, $31200. Also 1 Buddha 3140 inches high, $31400. Also 1 Buddha 3160 inches high, $31600. Also 1 Buddha 3180 inches high, $31800. Also 1 Buddha 3200 inches high, $32000. Also 1 Buddha 3220 inches high, $32200. Also 1 Buddha 3240 inches high, $32400. Also 1 Buddha 3260 inches high, $32600. Also 1 Buddha 3280 inches high, $32800. Also 1 Buddha 3300 inches high, $33000. Also 1 Buddha 3320 inches high, $33200. Also 1 Buddha 3340 inches high, $33400. Also 1 Buddha 3360 inches high, $33600. Also 1 Buddha 3380 inches high, $33800. Also 1 Buddha 3400 inches high, $34000. Also 1 Buddha 3420 inches high, $34200. Also 1 Buddha 3440 inches high, $34400. Also 1 Buddha 3460 inches high, $34600. Also 1 Buddha 3480 inches high, $34800. Also 1 Buddha 3500 inches high, $35000. Also 1 Buddha 3520 inches high, $35200. Also 1 Buddha 3540 inches high, $35400. Also 1 Buddha 3560 inches high, $35600. Also 1 Buddha 3580 inches high, $35800. Also 1 Buddha 3600 inches high, $36000. Also 1 Buddha 3620 inches high, $36200. Also 1 Buddha 3640 inches high, $36400. Also 1 Buddha 3660 inches high, $36600. Also 1 Buddha 3680 inches high, $36800. Also 1 Buddha 3700 inches high, $37000. Also 1 Buddha 3720 inches high, $37200. Also 1 Buddha 3740 inches high, $37400. Also 1 Buddha 3760 inches high, $37600. Also 1 Buddha 3780 inches high, $37800. Also 1 Buddha 3800 inches high, $38000. Also 1 Buddha 3820 inches high, $38200. Also 1 Buddha 3840 inches high, $38400. Also 1 Buddha 3860 inches high, $38600. Also 1 Buddha 3880 inches high, $38800. Also 1 Buddha 3900 inches high, $39000. Also 1 Buddha 3920 inches high, $39200. Also 1 Buddha 3940 inches high, $39400. Also 1 Buddha 3960 inches high, $39600. Also 1 Buddha 3980 inches high, $39800. Also 1 Buddha 4000 inches high, $40000. Also 1 Buddha 4020 inches high, $40200. Also 1 Buddha 4040 inches high, $40400. Also 1 Buddha 4060 inches high, $40600. Also 1 Buddha 4080 inches high, $40800. Also 1 Buddha 4100 inches high, $41000. Also 1 Buddha 4120 inches high, $41200. Also 1 Buddha 4140 inches high, $41400. Also 1 Buddha 4160 inches high, $41600. Also 1 Buddha 4180 inches high, $41800. Also 1 Buddha 4200 inches high, $42000. Also 1 Buddha 4220 inches high, $42200. Also 1 Buddha 4240 inches high, $42400. Also 1 Buddha 4260 inches high, $42600. Also 1 Buddha 4280 inches high, $42800. Also 1 Buddha 4300 inches high, $43000. Also 1 Buddha 4320 inches high, $43200. Also 1 Buddha 4340 inches high, $43400. Also 1 Buddha 4360 inches high, $43600. Also 1 Buddha 4380 inches high, $43800. Also 1 Buddha 4400 inches high, $44000. Also 1 Buddha 4420 inches high, $44200. Also 1 Buddha 4440 inches high, $44400. Also 1 Buddha 4460 inches high, $44600. Also 1 Buddha 4480 inches high, $44800. Also 1 Buddha 4500 inches high, $45000. Also 1 Buddha 4520 inches high, $45200. Also 1 Buddha 4540 inches high, $

Classified Liners.

WANTED—
Miscellaneous.
Diamonds and Jewelry.

WANTED — DIAMONDS, JEWELRY, LIBERTY Bonds, Oriental rugs, old gold, pearls, silverware, furs, all other valuable articles; highest prices paid. Courtesy, fair treatment and confidence are our business policies; private rooms for your convenience. Quick action. References. MARWELL & CO., 300 Citizens National Bank Bldg., Fifth and Spring sts. Phone 15792.

WANTED—DIAMONDS! DIAMONDS! DIAMONDS! When disposing of your diamonds it is to you advantage to see me. I will positively pay the highest cash prices. Private offices, courteous treatment. J. C. FERGUSON, 206-7 Haas Bldg., 7th & Broadway. Phone 62510.

WANTED DIAMONDS WANTED
WILL PAY HIGH CASH PRICE FOR YOUR DIAMONDS AND JEWELRY.
ALSO, if you have diamonds or jewelry in PAWN anywhere in U. S. which you are unable to redeem, I WILL BUY your tickets and pay you what they are worth.
T. J. HINDIN,
209 Union Oil Bldg., 7th and Spring. TELEPHONE 66119.

WANTED—
DIAMONDS AND JEWELRY — CANNOT GET ENOUGH.
Must buy from DEALERS AND BROKERS. SELL ME YOURS, GET HIGHEST PRICES. Private rooms, 14 years in same building. L. E. RUSSELL, 306-7 Stimson Bldg., Third and Spring. 63238.

WANTED—WE ARE NOT BROKERS— We are MANUFACTURING jewelers. Established since 1905. CAN PAY YOU HIGHEST PRICES. Diamonds, Gems, Gold, Silverware, Antiques. CROUCH CO. 758 S. HILL.

WANTED— DIAMONDS —DIAMONDS. Highest cash prices paid for yours. Make me prove it. WILLIAM T. BERKHART. Room 506, Title Guarantee Bldg.

WANTED—WE PAY HIGHEST CASH PRICES FOR diamonds, jewelry and Liberty Bonds. Liberal loans made. Est. 50 years. A. B. COHN & BRO., 228 Mercantile Place, upstairs. Phone 62639. Ref. First Nat. Bank.

WANTED—DIAMONDS IN ANY QUANTITY, ALSO jewelry, old gold, silver, watches, antiques, false teeth of any kind; before you sell see us. PALACE GEM JEWELRY CO., 203½ W. 7th st.

WANTED — DIAMONDS, WATCHES, OLD GOLD. DON'T SACRIFICE. SEE US FIRST. HIGHEST PRICES PAID. ROBBINS, 607 S. SPRING ST.

WANTED—SMALL DIAMOND, CHEAP FOR CASH. PHONE 73215.

SWAPS—
All Sorts.

FOR EXCHANGE—ANY PART OF $200 WORTH fine lunch stock rabbits, Flemish and New Zealands; want motorcycle, small auto. Address S, box 220, TIMES OFFICE.

FOR EXCHANGE — 5 ACRES LEVEL LAND, subject water, San Fernando Valley, $2000; bal. $500 contract; can clear or trade equity for what? MEIGS, 344 S. Hill st.

FOR EXCHANGE — HAVE WINDOWS, SASH, frames. Want furniture. Phone SOUTH 6972 2nd-day week days, 14552.

FOR EXCHANGE—ONE GOOD USED 120-EGG INcubator, $30; will trade for carpenter work by day, or will trade for hatching eggs. PIONEER Hatchery, 329 E. Spring st.

FOR EXCHANGE—TWO LOTS IN ONEONTA Park for equity in bungalow or flat. 1854 WEST ADAMS.

FOR EXCHANGE—WILL EXCHANGE VERY handsome large rear chair for automobile painting. 73207 formosom.

FOR EXCHANGE—WANT GOOD GRAND PIANO for preferred stock in Citizens' Independent Loan & Cold Storage Co. address Ct, box 890, TIMES BRANCH OFFICE.

FOR EXCHANGE—MY NEW LATE STYLE CABInet phonograph and records for second-hand piano. Will give good trade. Address C1, box 508, TIMES BRANCH OFFICE.

FOR EXCHANGE — FIRST MORTGAGE $500, Want tailor-made clothes. Address LC, box 341, TIMES BRANCH OFFICE.

FOR EXCHANGE—CLEAR LOT, BIG EASTERN city $1500; Want auto, house equity or what. Address LC box 330, TIMES BRANCH OFFICE.

FOR EXCHANGE — WE HAVE TRUST DEEDS, mortgages, clear lots and acreage for incumbered property, or what have you? Address D, box 569, TIMES BRANCH OFFICE.

FOR EXCHANGE — CONCERT GUITAR, GOLDfish and aquarium with stand. Want tires, 22 Winchester. McLAUGHLIN, 4470 S. San Pedro.

FOR EXCHANGE—WANTED USED TYPEWRITER; visible model in exchange for printing. 3004 S. HARVARD BLVD.

FOR EXCHANGE — PRINTING PRESS, PHONOgraph, motorcycle, water motor, what? GREENOUGH, Pelona, Cal.

FOR EXCHANGE—$250 WATTS LOT, CLEAR, for good cabinet phonograph. MR. C., 2731 W. 7th st. 558467

FOR EXCHANGE—WILL TRADE 3 BAKER ELECtrics, 2 coupes and 1 Victoria with brand new Exide battery for what have you. See cars at 2414 W. 7TH ST.

FOR EXCHANGE—PACKARD COUPE, 6-CYLINder, corp'l tires, newly painted, good condition. 73926

FOR EXCHANGE—STUDEBAKER 20, CUTDOWN rear seat, fine tires, $125. Take part furniture or what? MUNKER, 512 Hill, Ocean Park.

FOR EXCHANGE — HAVE TYPEWRITER, new lamp shade and other articles; want clothing for boys and 14 or older. Address T, box 200 TIMES OFFICE.

FOR EXCHANGE—DANDY STATIONARY GAS ENgine, 2 h.p., for what? 19047

FOR EXCHANGE—HAVE FEED CHOPPER, NEW Zealand rabbits and hutches, Queen incubator, 10 eggs, for what have you. Phone East 8454.

FOR EXCHANGE—2 good SINGER SEWING machines, trade for chickens or what. SOUTH 1744J.

FOR EXCHANGE—WANTED, IMPROVED CHICK, on ranch for $4000 equity in $8000 close-in residence. N, box 305, TIMES BRANCH OFFICE.

FOR EXCHANGE—PLAYER PIANO, EXCELLENT condition, beautiful tone, for Ford or other light touring car. PICKWICK HOTEL, Apt. 112.

FOR EXCHANGE—$1200 LOT, WESTLAKE DIStrict, mortgage $500, $700 equity for good diamond, Oriental rugs, furniture or what? 577631.

FOR EXCHANGE—OR SALE — AUTO REPR. shop, tools. Northway motor with Bosch mag. McFarland 6 running gear, 42S track body with top. 1020 DIAMOND ST.

FOR EXCHANGE—GOOD-LOOKING ROADSTER with wire wheels. Want classy mountain land or good piano. Sunday. 1316 S. MAIN.

WANTED—FOR CASH, SHOW CASES, COUNters, shelving, store and office fixtures of all kinds. Phone 62656, COURLEYS, 216 E. Fourth.

FOR EXCHANGE—$200 WORTH OF OIL AND water color paintings, for good bedroom set. 20654 Sunday only.

FOR EXCHANGE—WANTED, OLD HENS, RHODE Island Reds, Plymouths for setting, exchange for incubator or eggs. Write 1019 S. HOOVER.

FOR EXCHANGE—GOOD VIOLIN AND MANDOlin for sale or exchange for trunk or chest. 19820.

FOR EXCHANGE — GENT'S WILLARD CHRONometer watch for 32x4 casing or tubes, spotlight. F. HILDEBRAND, 3173 Fairmount st.

FOR EXCHANGE—10 ACRES LAND AND $100 cash for good Ford car. Call at 921 E. 57TH ST., Los Angeles.

FOR EXCHANGE—TWO ALHAMBRA LOTS Equity $750 and $850. One or both for bungalow equity. ANDERSON INV. CO. Main 1812

FOR EXCHANGE—WILL TRADE WEAVING FOR neatly sewed carpet rags. Or will pay cash. Phone WEST 2394.

FOR EXCHANGE — OR SALE — COMBINATION watch charm, M. T. and 32nd, 2202 S. VERMONT AVE.

FOR EXCHANGE — OR SALE — FIBER TRUNK, brass bound, also electric brooder, 100-chick size. Want ice box. S, box 6, TIMES OFFICE.

FOR EXCHANGE—$7OLZ EARPHONE FOR HARDhearing people. Cost $65. Trade for what? EAST 3175.

FOR EXCHANGE—OIL PAINTINGS, WATER colors, painted here and abroad. What have you? Address BL, box 36, TIMES BRANCH OFFICE.

FOR EXCHANGE—A SET OF HOTPOINT VACUUM cleaner attachments for sewing or will pay cash. Phone SOUTH 6316.

FOR EXCHANGE—FINE PIANO, FOR APPOINTment address L, box 309, TIMES BRANCH OFFICE.

FOR EXCHANGE—SMALL SAFE, FINE LOTS in Grafenola for piano or auto. Address L, box 307, TIMES BRANCH OFFICE.

FOR EXCHANGE—NEW 1917 FORD STORM curtains; wanted, good dog, Collie preferred. Phone 616. 1301 Temple st.

FOR EXCHANGE—10 ACRES, ALPAUGH, CORnell water, Kaweah district. Level, $2500. Want clear here. ANDERSON INV. CO. Main 1812.

FOR EXCHANGE—LOT HALF PRICE, $450, BARgain if taken immediately. 1101 WEST 61ST.

FOR EXCHANGE—11½ ACRES IN CROP, BEADment, for modern bungalow will assume some. 8208 S. SAN PEDRO ST., Apt. 8.

FOR EXCHANGE—EDISON MODEL B MOVING picture machine, nearly new. Bargain for cash or what? Address M, box 466, TIMES OFFICE.

FOR EXCHANGE—3x5 CAMERA, FILM OR plate, $25, for refrigerator or camping outfit. 1756 W. 47TH or phone 60888.

FOR EXCHANGE—PELLET GLASSES, WANT KOdak, electric floor lamp shade or linoleum. PHONE evenings 59606.

FOR EXCHANGE—5-PASSENGER STUDEBAKER 20, M.P., perfect. Make offer. CHANDON, 217 Leschin Bldg.

FOR EXCHANGE—SODA FOUNTAIN FOR MOving picture machine, camera. 2145 S. NAZE AVE.

FOR EXCHANGE—OLD STYLE SQUARE PIANO, fine tone, no room for it. Submit something I can use. 56170.

FOR EXCHANGE—WE BUY DRIED ROCK PIPsis, any quantity, 10c pound. MISSION REAL CO., West 6414.

FOR EXCHANGE—LADY'S COAT, EUCALYPTUS portieres, handsome brooch, trade for what? 71191.

SWAPS—
All Sorts.

FOR EXCHANGE—SEE ME QUICK FOR BARgains city lots, acre tracts, chicken and bee ranches in exchange for hard-to-carry equities in bungalows, houses, automobiles, or what? DO not lose out on your LIBERTY BONDS. I will loan you cash to pay out, or will trade you clear lots or acreage at panicky prices. List your ranches. Have cash buyers waiting. Have cash and clear acreage and city lots to give for a good home in or near city. Quick action. ESTHER, 207 S. Broadway, Room 302. 64097.

FOR EXCHANGE—A PROJECTOR CAMERA FOR lecture purpose; a gold 14K Howard watch and chain; a lot of mining, industrial and oil stocks; an equity of $150 in Hudson 54, balance $400. What have you? Will take office furniture suitable for a real estate business or clear lots or small business on the beach. 2231 SIXTH ST., Ocean Park.

FOR EXCHANGE—I HAVE A SIX-SIXTY 7-PASsenger KieselKar, run 21,000 miles. Fire new Goodyear cord tires, AI condition. Just the thing for family, stage or cross-country trip. Cost $2000. Will take a lot in Los Angeles up to $1200. M. K. & T. BROKERAGE CO., 125 S. Broadway. Phone Broadway 4510.

LOOK! DO YOU WANT A GOOD 80-ACRE ALFALfa ranch with good well, plenty of water for irrigating, good small house, barn, 40 acres been plowed. I need an auto and I'm going to sacrifice this ranch to get it. Will take machine and give $2000 on. 1200. E. ELDRIDGE, 755 S. Hill. Bdwy. 5745, Monday.

FOR EXCHANGE—OR SALE—7-ROOM HOUSE, on 50-ft. lot at 8206 S. Hoover st. Built in 1913, buffet and all modern conveniences. Bank appraisement, 1915, $5000; mortgaged for $1300 at 8 per cent, runs 3 years from next May. Will take $700 cash for my equity or trade for good used auto. Phone VERMONT 4062.

FOR EXCHANGE—CERTIFICATE SHOWING TITLE 640 acres Cal. school land; valley land; near railroad station; suitable for grain, good rainfall. I can't farm land myself; will trade for L. A. property worth about $5000. Address LC, box 427, TIMES BRANCH OFFICE.

FOR EXCHANGE—83 ACRES OF UNIMPROVED soft land, under ditch, Water Company No. 5, in Imperial Valley. Value $2000, to exchange for Los Angeles vacant lot, or suitable factory as equity. Deal with owner only. Write BOX 855, CALEXICO, CAL.

FOR EXCHANGE—50-INCH OAK ROLL TOP desk, swivel chair, 4 drawer oak card file. Royal typewriter, No. 5, for $100 Liberty Bond, furniture or what? Address T, box 99, TIMES OFFICE.

FOR EXCHANGE—FINE MANDOLIN, EASTMAN kodak, carburetor and manifold for Ford, electric tail light, Kimball piano bench, good watch, jewelry or furniture. 162 W. 60TH ST. Address V, box 212, TIMES OFFICE.

FOR EXCHANGE—WHAT HAVE YOU OF VALUE, $800 to $1200, as first payment on six-room and bath bungalow, lot, 40x135. Price $3250. 1 Vermont near Slauson, imps. in and paid? Balance to suit. WILSHIRE $806 after 6 p.m.

FOR EXCHANGE — RELINQUISHMENT 160 acres, Antelope Valley, adjoining homesteader has Sandusky tractor, self binding harvester, etc. Exchange for city or suburban. Address M, box 507, TIMES BRANCH OFFICE.

FOR EXCHANGE—WE WILL TAKE YOUR OLD vacuum cleaner or washing machine, or anything we can use, as part payment on a new brand new up-to-date electric vacuum cleaner or electric washer. Phone Main 1398. 221 MERCANTILE PLACE.

FOR EXCHANGE—$750 EQUITY IN FOUR-ROOM house, lot 50x120, near Brockton ave. Straight mortgage $850. Want clear lot or cash. Give Address owner, J, box 319, TIMES BRANCH OFFICE.

FOR EXCHANGE—MY TIME BEING LIMITED for establishing residence on homestead in Victor Valley will accept best offer for relinquishment, or anything I can use. Address V, box 217, TIMES OFFICE.

FOR EXCHANGE—AM LEAVING. MY SIDE-HILL one-third acre, 4-room, basement house, garden, trees. Rented. Mortgage $150. Some one gets my equity for a Ford, or best offer. Echo Park ave. way. E. A. WULFF, 2400 Valley View.

FOR EXCHANGE—SWAPS OF ALL KINDS IN real estate, income property, unf. ranches, walnut, orange and lemon groves; Eastern and Southern property also some. GOLDEN STATE REALTY, 404 Central Bldg.

FOR EXCHANGE—MAKE OFFER FOR $5000 equity in Pasadena property; lot 80x190 with two houses, 6-room at 802 Fair Oaks, and 4-room facing mountains. E. N. JOHNSON, Owensmouth, California.

FOR SALE—OR EXCHANGE—BLACK ANGORA cat, with orange eyes, house broke, will exchange for chickens. Also English pedigreed bull. Machine and horse broke. SOUTH 7158-J. 3982 Trinity st.

FOR EXCHANGE—W. A. W. SEWING MACHINE, drophead; 9x11 tent; old Parker gun; ladies' side saddle, bridle, whip, etc.; auto gauntlet (new.) Want camera, traveling bag or what? PHONE mornings, early, 55402.

FOR EXCHANGE—WANT 20 REAL ESTATE signs, 1x3 ft. Will give some cash and clear Hollywood foothill lot, near car line. 57044S. 6383 HOLLYWOOD BLVD.

FOR EXCHANGE — GOOD SEWING MACHINE. Want Grafonola, electric motor, what? Best machines rented, repairing. SINGER, 333 S. Hill. 62691.

FOR EXCHANGE—WALTHAM WATCH, 300 SAVage, rifle, 22 special Winchester. Want motorcycle, chickens, 28 S. and W. special, what? 2016 SWIFT ST. South 6049-J.

FOR EXCHANGE—BRAND NEW ALUMINUM electric vacuum cleaner. Want office desk or what? Address M, box 531, TIMES BRANCH OFFICE.

FOR EXCHANGE—LATE MODEL TOURING CAR. Positively must sell immediately. Consider diamonds, furniture, Victrola, player piano, lots or terms. Address R, box 57, TIMES OFFICE.

FOR EXCHANGE—$410 TENT, RABBITS, SEWing machine motor, tubbing and wire netting, for 1-4-H.P. A.C. motor or what have you? Phone 25964. 2448 S. MAIN.

FOR EXCHANGE—ROGERS SIDE CAR, TRADE for chickens, wireless instruments, machine tools, or copper wire. Call Sunday. 4211 MONETA.

FOR EXCHANGE—CLOSE-IN, CLEAR LOT IN modern residence section. Wish diamonds or equity in improved country or city. 119 E. AVE. 53. Call 30389.

FOR EXCHANGE—WASHING MACHINE, SEWING machine, incubator, Ford tires, grindstone. Want chickens, hay or what? FARMERS EXCHANGE, 1030 S. Main.

FOR EXCHANGE—WANTED—DRY GOODS, SHOES or groceries for 6-room, new bungalow with garage and two corner lots, good pay, city property. S. W. KOHN, 1607 S. Main. Main 2955.

FOR EXCHANGE OR SALE — SPECIALTY BUSiness, samples, pattern stock and matagbels $300, also good 7-passenger car, several pieces furniture, cabinet bench, some tools. PHONE 28902.

FOR EXCHANGE—NEW SUIT BLACK SIZE ABOUT 36, tailored, value over $40, for kodak. Grafonola preferred, watch or what? Address M, box 494, TIMES BRANCH OFFICE.

FOR EXCHANGE—GOOD BEACH LOT 2 BLOCKS from ocean worth $100 cash, for piano, desk and small platform scale $50 worth takes it. WILSHIRE 6392.

FOR EXCHANGE—WANT DIAMONDS FOR 5-PASsenger car, fine tires; in A-1 condition mechanically. Call for Mrs. Harry's car at ILLO'S PEOPLES AUTO MARKET, Cor. 11th and Main sts.

FOR EXCHANGE—ONE TWO-CYLINDER ENGINE, magneto, reverse mechanism, complete. Want one-cylinder stationery or best offer. 457 KERNER AVE. Under 3, 4th st. bridge.

FOR EXCHANGE—SWAP FOR A DIAMOND OR anything I can use, large automatic .38 cal., mitre box, machinist tools of all kinds. Address M, box 584, TIMES BRANCH OFFICE.

FOR EXCHANGE—PLAYER PIANO, 40 ROLLS of music. Want small car, Ford preferred, any kind of body. But must be mechanically good. 1347 S. OLIVE.

FOR EXCHANGE—$100 COURSE Y.M.C.A. AUTO school for good rugs, Grafonola, piano, Ford auto, good condition, balance cash, discount for cash. OWNER 1422 Portola ave.

FOR EXCHANGE—ONE GREEN GOLD RING, perfect blue white diamond, in platinum setting, exchange for one 100 cp. two 250 Liberty Bonds. Address T, box 71, TIMES OFFICE.

FOR EXCHANGE—HAVE CLEAR LOT IN GOOD N.E. town, oil district of Oklahoma; value $1000, clear; want bungalow equity. STANLEY, 1111 Story Bldg. Pico 3396.

FOR EXCHANGE—SANITARY COUCH AND 2-burner gas plate, perfection all heater, for leather rocker or what? 1635 E. 37TH ST.

FOR EXCHANGE—WHAT HAVE YOU TO TRADE for large suburban lot, south, mortgage $2500? Or will sell cheap for cash. Address S, box 201, TIMES OFFICE.

FOR EXCHANGE — 9-ROOM HOUSE, CORNER lot, and 5-room house, 5 minutes' walk from bank; both rented, $50, first payment ranch. 491 N. FAIR OAKS, Pasadena.

FOR EXCHANGE—OR SALE—40 ACRES LAND Tulare county, $4000; mortgage $1000. Will exchange automobile, chickens, hogs or cows. Write EDWIN R. LOCKETT, P. O. Moneta, Cal.

FOR EXCHANGE—POST CARD PROJECTOR AND films, 1054 Stewart speedometer; want boy's bicycle, electric motor, what? Address S, box 236, TIMES OFFICE.

FOR EXCHANGE—6975, GOOD 4-ROOM CAL. house, in La. A. and one in Pomona; would consider piano as first payment or $50 cash; $10 per month. 740 MALTMAN AVE. ORdway 6427.

FOR EXCHANGE—18 CLEAR LOTS AT La Grande Beach, San Luis Obispo county, near the ocean. Want equity in house or lot here, or what. Address T, box 17, TIMES OFFICE.

FOR EXCHANGE—OR SALE—1 NEW STORAGE battery, 1 electric horn, 1 generator, 1 tachometer, 12-16. 10 ex. want 34x4 tires. 448 S. FLOWER ST. Sunday or Monday.

FOR EXCHANGE—IF YOU HAVE ANYTHING to exchange see ELKINS, where you have to commission to pay. 247 S. BROADWAY. 13783. 51307.

FOR EXCHANGE—CABINET VICTROLA AND 52 selections, for what have you? Phone 54498.

FOR EXCHANGE—UPRIGHT PIANO, GOOD AS new, as part or first payment on high tauto. Phone 59693 Sunday a.m. or after Monday.

FOR EXCHANGE—OIL PAINTINGS, BEAUTIFUL If framed, for what have you? 29854. Sunday only.

FOR EXCHANGE—FINE BILE-WRAPPED OCEAN fish poles, want guns, sleeping bag, blankets, cash or what? Sunday, 1401 OAK ST.

FOR EXCHANGE—MANDARIN SUIT AND SLIPpers, black satin, hand emb., suitable for actress; fur, or what have you? 80. 6740-J.

FOR EXCHANGE—HAVE 18 SMALL DIAMONDS, old mine stones, will exchange for piano, small oriental rug, or good for. 587422.

FOR EXCHANGE—GEARS, LOTS, LAND, HOUSES, will assume. THORKELSON, 620 Keyes-hof Building.

FOR EXCHANGE—12 OIL GAS BURNERS, VALUE $120, and carpenter tools, for lot or what? 430 E. 52ND ST.

FOR EXCHANGE—GOOD LOT FOR EQUITY IN house or automobile. Give description. Address V, Box 27, TIMES OFFICE.

AUTOMOBILES, ETC.—
Miscellaneous.
Automobiles for Sale.

NOTICE— —NOTICE

STUDEBAKER USED CAR DEPARTMENT.
A sale place to buy a good used car.

We do not buy to resell for profit.

All our used cars have been traded in on new Studebakers and we sell them for actual cost.

Always a large stock to select from, and the prices as shown below make them all BARGAINS.

ROADSTERS.

Ford.
2-pass. roadster, good tires, and the price is right $285

Studebaker Four,
17 series, 5-pass. Timken bearings throughout, full-floating axle. Refinished. Pantasote top, plate glass in rear. Worth an immediate investigation $785

TOURING CARS.

Studebaker Light Four.
1915 model. Most of the users of this model report 18 to 20 miles on a gallon of gasoline. No better designed light car ever put on the market. Good tires $485

Studebaker Six.
17 series Coast model. Semi-Victoria-shaped pantasote top. Two brand new tires in the rear. Light tan in color. Price is way below market $835

Studebaker Six.
18 series. This car has two brand new rear tires. Is mechanically in A-1 condition. Price speaks for itself $935

LIMOUSINE.

Cadillac.
Four-cylinder. This car is in remarkably fine condition. Looks almost like new. 7-pass. body. Upholstering in A-1 condition. 1 new U. S. Royal Cord tire, the others, and extra, are in exceptionally fine shape. This is absolutely the biggest snap in a limousine ever put on the market $985

Dort Sedan
1917 model, wire wheels and extra. Price stands for itself. You must act quickly to get it for $685

DELIVERY WAGONS.

Studebaker Four.
17 series, 1500 lbs.

Dorlet Delivery.
Motor rebuilt. Car in excellent mechanical condition; 2 new rear tires; finished dark red; real value at least $200 more than $485

Studebaker Four.
17 series 1-ton stake. This car is equipped with four brand new tires, motor has been rebored and the price is remarkably low. $775

OPEN SUNDAY 9 to 1.

Easy Terms. Teaching Free.

STUDEBAKER CORPORATION OF AMERICA,
1047 S. Grand ave,
Los Angeles, Calif.

Main 3640. 60439.

NOTICE— —NOTICE

J. V. FALDWIN MOTOR CO.,
DISTRIBUTORS
SAXON "SIX."

The following used cars have all been through our shops and are overhauled and refinished. They offer you the most for the money that it is possible to get, both in service and looks, and are cars that you can operate for the minimum cost and get the maximum in service.

1917 Saxon Six Touring. This car is completely rebuilt and refinished in a Copenhagen Blue. Has all good tires, new top and cover, and is a car that anybody would be proud to own.

Saxon 4 Roadster, the most economical car on the market. Electric lights and starter, demountable rims, three-speed transmission. In fact, everything that goes to make up a high-class car.

1917 Mitchell. This is one of the late serie slittle six models that are so very popular. For ease of operation and easy riding they can't be beat.

1913 Ford roadster. This car is in excellent shape mechanically; has been overhauled and runs perfectly. A real bargain.

We have many more that are equally as good and can arrange terms on all our cars. No trouble to show them. Come in and look them over.

We satisfy our customers. Ask them.

OPEN SUNDAY.

J. V. BALDWIN MOTOR CO.,
1155 S. OLIVE ST.
60517.

KLEE MOTOR CO.
ReNEWed Car Dept.
1917 Cadillac 8 limousine.
1917 Marmon limousine.
1917 Haynes Club roadster.
1916 Overland 6 touring.
KLEE MOTOR CO.,
6124 Hollywood blvd.
Open Sunday a.m.
57295. Holly 2783.

FOR SALE—CAMOUFLAGED FORD. NO BUY but high class, deceives everybody. Newly painted and overhauled. Bargain for cash. MODEL AUTO PAINT SHOP, 121 W. 15th st. Pico 477.

AM THROUGH WITH MY NATIONAL SIX FOR season, having it repainted. Will sell right, cash or terms. Leaving on the 20th. BOX 404, PASADENA POSTOFFICE.

MY 1914 MAXWELL COUPE, NEW RUBBER, new paint, electric lights, Bosch magneto, just overhauled, very clean. 4700 EAST 1094

1912 4-CYL. MITCHELL CHASSIS, WITHOUT tires; engine in good running order. $50 if sold at once. 1454 E. 92ND ST.

1916 MAXWELL TOURING, IN PERFECT MEchanical condition, good tires, seat covers, a bargain today. 1140 S. OLIVE ST.

1915 FORD, TOURING, BODY AND SEDAN DEliver, body, good running order, $300. 1911 WEST 41ST DRIVE. Vermont 1631.

FOR SALE—1918 BUICK LIGHT SIX TOURING, $100 under market value. Cash or time. Good rubber. Call B. E. SAVAGE, Redondo. Home 2721. Sunset 183.

1916 OAKLAND 6, IN EXCELLENT SHAPE, tires almost new; car cannot be told from a new one; for cash today $900; no dealers. 311 W. AVENUE 50.

FORD—1918 ROADSTER, PRACTICALLY NEW, elegant tires, mechanically guaranteed 3 months; easy terms. Open Sunday. MORAN & McENANY, 1424 S. Main.

CHANDLER—1916 TOURING CAR, NEW, FINE condition, like new. Sacrifice, $875, cash or terms. Consider diamonds, Victrola or small car, part payment. 2140 SANTEE.

CLAUS HUDSON, 6-40 ROADSTER, PERFECT condition, must sell, cash bargain, or terms arranged. MR. HUSE, Iris Auto, 1220 S. Olive. Sunday. After Sunday Hollywood 240.

LOOK! THE BEST LOOKING 1915 DODGE IN the city, said a dealer to me. I will sell for $375 cash. Many extra. Phone GLENDALE 1060-W.

OPEN SUNDAY. FOR FORD SPEEDSTERS
See Our Display Ad in Auto Section.
SPEEDSTER SHOP, 141 W. 11th st.

AUTOMOBILES, ETC.—
Miscellaneous.
Automobiles for Sale.

NOTICE— —NOTICE

SPECIAL SALE PRICES FOR MONDAY AND TUESDAY.
SPOT CASH SALE.
NO TERMS OR TRADES AT THESE LOW PRICES.
CASH—CASH—CASH.
THAT'S WHAT TALKS.

1917—STUDEBAKER, 7-PASS., 4-CYL., FINE SHAPE, GOOD TIRES AND PAINT. This IS A BARGAIN $775

1917—STUDEBAKER "6," 7-PASSENGER, NEW PAINT, NEW PANTASOTE TOP, PLATE GLASS IN REAR, MOTOR AND BODY IN PERFECT SHAPE. THINK OF IT, ONLY $850

1917—OAKLAND 6, GOOD TIRES, PERFECT MECHANICAL CONDITION; OUR SPECIAL PRICE ONLY $850

1916—NATIONAL TOURING, 5-PASS., GRAY BODY, PERFECT MECHANICALLY $985

1918—INTERSTATE CHUMMY, PERFECT CONDITION. A BARGAIN AT $1000

1917—BEAUTIFUL STEARNS-KNIGHT 6 TOURING, ALL OVERHAULED, PANTASOTE TOP, CORD TIRES ALL AROUND. WONDERFUL BARGAIN. $1850

1917—BEAUTIFUL HUP ROADSTER, BRAND NEW TIRES, ORIGINAL PAINT, BEST OF CONDITION. YOU WILL HAVE TO SEE TO APPRECIATE $1250

1917—APPERSON JACKRABBIT TOURING, CORD TIRES; BEAUTIFUL BODY IN BLUE; PANTASOTE TOP; MECHANICALLY PERFECT $1650

1912—PACKARD, 7-PASS., ALL OVERHAULED, CHEAP AT $1000

1916—OVERLAND TOURING $475
1912—CHALMERS, AIR STARTER $275
1911—PIERCE-ARROW LIGHT SIX $750
1910—PEERLESS ROADSTER $400
1913—LOZIER 6 ROADSTER $950
1914—FORD ROADSTER $450
1913—NATIONAL ROADSTER $650
AND MANY OTHERS.

WE CHALLENGE COMPARISON AS TO THE PRICES AND CONDITION OF ANY OF THE ABOVE CARS; TERMS CAN BE ARRANGED BY PAYING THE COST OF DISCOUNTING CONTRACTS.

AVAIL YOURSELF OF THIS CHANCE TO GET A REAL BARGAIN.

REMEMBER.

THESE PRICES FOR TWO DAYS ONLY.

GEO. W. CONDON,
952 S. BROADWAY.
NOTHING BUT BARGAINS.
MEMBER USED CAR DEALERS' ASSOCIATION OF SOUTHERN CALIFORNIA.

A CAR FOR EVERY PURSE.

ARNOLD'S—USED—AUTO—TERMS.

SUPER-SIX HUDSON, 1917, touring. MAXWELL, 1918, touring, $750.
HUDSON SPEEDSTER, 1917.
Many other cars of all makes, which have been taken in trade on new Hudson, Essex and Maxwell cars.

TERMS—CASH—TRADE.

HAROLD L. ARNOLD,
1122-1128 S. Olive st.
Phone Broadway 678.

FORDS—FORDS—FORDS—FORDS—FORDS—

Trade for other cars for wrecking purposes.

CUT RATE AUTO PARTS CO.
2621 S. Main st. Phone 29047.

1917 DODGE TOURING—

Will sell this car Sunday for $675, on easy terms. It is in mechanically A-1 condition.

BROWN & BUTLER.
61625. N.E. Corner Pico and Hill. 61625.
OPEN SUNDAY.

FOR SALE—1917 FORD TOURING CAR, RElaid tires, overhauled and equipped with new rib tread tires. Phone J. J. BANNON, West 4191. 2919 W. Pico.

FOR SALE—OR EXCHANGE—6-CYLINDER, 7-passenger Buick, first-class condition. Will take another car and cash. 2947 CHELSEA ST. Boyle 1280.

FOR SALE—AT BARGAIN, 6-48 OAKLAND equipped with beds for camping. Has many extras, good tires, mechanically perfect. $500 takes machine. South 1606, 2950½ S. GRAND.

1918 CHEVROLET TOURING.

Mighty nice condition in every way
Open Sunday. WAYNE YOUNG, 1906 S. Main.

OPEN SUNDAY. FOR FORD SPEEDSTERS
See Our Display Ad in Auto Section.
SPEEDSTER SHOP, 141 W. 11th st.

AUTOMOBILES, ETC.—
Miscellaneous.
Automobiles for Sale.

USED CARS OF UNEQUALED VALUE—

Taken in on new Hupmobiles and Chalmers cars. A large number of which have been overhauled and refinished.

We know these cars are priced considerably below actual value.

But we must keep them moving to make room for others coming in.

Therefore, we feel it would be very much to your advantage to look these over before buying.

Remember, we are not selling used cars for a profit, and that owing to the popularity of Hupmobile and Chalmers cars, we are very careful as to the quality and condition of the cars we take in trade.

The following are some of the cars recently traded in:

1918 Maxwell only driven 2000 miles, just like new.

Oldsmobile, 8-cyl., driven 9000 miles.

Dodge sedan, driven 4700 miles, just like a new car. Wire wheels and extra tire, complete.

1917 Hudson super 6. A real buy.

Jeffries 6-cyl., fine mechanically and good tires. Will sell $475.

Model N Hup, now being overhauled. See Taylor on this.

1917 Chalmers, 5-pass., overhauled and refinished. None better.

7-pass Hupmobile, thoroughly overhauled and refinished. A car for service.

1917 Reo, 4-cyl., with good tires and 1 extra. This car is actually in the best condition mechanically of any used car ever traded in to us.

Overland, model 86, in very nice condition with extra good refinish job and good tires.

Overland, 83 model. A good running car at very low figure.

1918 Ford town car, only used 500 mi. Practically a new car. Snap.

Empire 6, 5-pass., a good serviceable car. Cheap.

A famous 32 Hup roadster, just going through shop. Will be something real nice when finished.

We have several other cars of good makes of a little older model that would make good trucks, which we will clean out at very low prices.

See us for real values in good used cars.
GREER-ROBBINS, USED CAR DEPT.,
901 S. Olive st.
Phone Bdwy. 5410—Ask for Used Car Dept.
Open Sunday.

TERMS— —TERMS

SOME GOOD VALUES IN USED CARS.

1917 NATIONAL "SIX."
1917 NATIONAL "TWELVE."
1915 McFARLAN "SIX." FINE SHAPE.
1918 McFARLAN "SIX."

LEWIS-BILLIARD COMPANY,
PHONE 12687
310 WEST PICO ST.

TERMS. TERMS.

W. F. PIPHER & CO., 11036. 953-55 S. Main st. Main 490. Oldest used car dealers on the Coast.

1917 BUICK LYRTLE 6 1917 PAIGE SEDAN
1917 SCRIPPS-BOOTH 1917 KING 8
1917 MITCHELL 5x2, 7-P. 1917 DORT touring
1917 REGAL 1917 OVERLAND cb.
1916 CHEVROLET 1917 MAXWELL
1913 MAXWELL NATIONAL stripped
FORD touring FORD delivery
15 BUICK ROADSTER 1917 HARMAN 90

COLE BIG SIX FOR STAGE WORK.
OPEN EVENINGS AND SUNDAYS.

The house with a reputation. Come any time. Always glad to see you.

YOUR CREDIT IS GOOD.
WANTED USED CARS, ALL MAKES, NOW EARLIER THAN 1918.
W. F. PIPHER & CO., 955 S. Main st.

1918 CADILLAC, THOROUGHLY OVERHAULED. Tires in fine condition.

Ford roadster, good condition, rubber fine.

1918 Chalmers roadster, fine condition, good tires, one extra, self-starter, fully equipped.

1916 Hudson Super-Six, in good condition; excellent buy.

WHITE AUTO COMPANY,
West 271.

1918 STEARNS-KNIGHT, 4-PASS.—

A new car at a big discount. You will make money by buying this car. Sold on terms.

BROWN & BUTLER,
61625. N.E. Corner Pico and Hill. 61625.
OPEN SUNDAY.

CHEVROLET—

VERNON AUTO SALES CO.,
2222 Central ave.
Chevrolet Authorized Agent.

New cars sold on time.
Trade your old car and get the best car for the money in America. Open evenings and Sundays.

FOR SALE—

HUDSON COUPE.

A splendid car and in perfect condition. Excellent tires. Just the car for a professional man. We will sell this car at an extremely attractive price. Do not fail to investigate this.

Terms if desired.
1025 S. Figueroa street.
AL. G. FAULKNER COMPANY,
MARMON DISTRIBUTORS.
West 688. 27916.

1919 STEARNS-KNIGHT LIMOUSINE.

This car is absolutely brand new, extra new and all cord tires. Absolutely the finest car of its type ever shown on the Coast. Cost $4400 2 weeks ago, will sacrifice for $3000. Remember, this is a BRAND new car. Open Sunday.

SMITH BROTHERS.
27959. 1624 S. Figueroa st. West 84.

FOR SALE— —FOR SALE—

OVERLANDS
OVERLANDS
OVERLANDS

1917 5-pass. touring, 75-S; new paint, almost new tires. 1917 model 90 roadster, fine tires, driven 7000 miles.

1917 DODGE SEDAN.

Refinished to look like new. A great bargain. Many others.

1915 DODGE TOURING

In good mechanical condition. Tires are good. Here is your chance, no hurry.

ATTWOOD AUTO SALES CO.,
Open Sunday. 909

Classified Liners.

AUTOMOBILES, ETC.—Miscellaneous.

Automobiles for Sale.

BUYERS—A USED CAR IS NOT A USED-UP CAR unless bought from EARL W. ARMSTRONG, INC. At least ⅔ of the mileage built into the car is still there. Buy and drive this bargain until it's worth many times what you pay for it.

We believe in the used cars we offer for sale, we believe in the people we sell them to—therefore we offer an exceptional guarantee to every buyer of our used cars, this company that is good in excess of $400. We are proud of our used car stock; we take pleasure in offering them at prices that will please you. We will sell you a USED car later on if you purchase a used car from us now.

WE HAVE MANY MODELS OF DIFFERENT MAKES FOR YOUR APPROVAL.

A FEW SUGGESTIONS.

CHANDLER SIX

TOURINGS

CHUMMY ROADSTERS.

Try us out just to purchase a CHANDLER until you have investigated the RESULT, REFINEMENT, QUIET GUARANTEED cross that we say entering at a range of prices from $800 to $1800, on TERMS. You cannot respect yourself as a wise purchaser unless you at least learn about these values, and what CHANDLER SERVICE and CHANDLER GUARANTEES will mean to you for the next year to come. Our business has been the marketing of CHANDLERS scientifically since they were first placed on the market. We know most of the Chandler owners and we know quite a bit about the manner in which they have taken care of their cars. We will not accept a used CHANDLER in exchange as a new one if it has been abused. We do not have to. We cannot secure all the NEW CHANDLERS that there is a demand for, so you may rest assured that we are particular about the used cars we accept in exchange, and if you do not believe that, try us out with some car that is not up to standard, and see how quickly we refuse it. We are not dependent, but we are careful of our reputation, and we do be do have to be forced to offer a poor used car for sale.

Dust touring car, 1917 model; a real bargain at $900, terms.

Solid Stitz six-cylinder 1917 roadster; looks like new and is as good as it appears, $1100, terms. I can't afford to be demonstrating it to you, you will purchase it.

Paige 1917 touring car at $875, terms. This is real value for the money.

1917 Saxon six-cylinder touring car. POSITIVELY in perfect mechanical condition. It has Remy ignition, DELCO MAGNETO, RAY-FIELD CARBURETOR, bumper, spotlight, extra tire carrier, fully worth $825. TERMS. FULLY GUARANTEED.

1917 Dort touring car, $690. Terms. Don't think that because the price is low that the car is not in good condition. It is excellent. FULLY GUARANTEED.

Reasonable, 1916 touring car; thoroughly overhauled and refinished and easily worth the price of $600. Terms.

Maxwell 1918 touring car, fully equipped in every respect, and in good mechanical condition; $700.

We GUARANTEE MOST OF OUR USED CARS. ADDING A LIBERAL SERVICE PERIOD AS WELL. IF YOU PURCHASE A GUARANTEED CAR YOU ARE THOROUGHLY PROTECTED. OUR GUARANTEE is equal to any offered by any dealer regardless of our competition in used cars.

FOR SALE—
1918 OAKLAND TOURING.
1918 STUDEBAKER TOURING.
1917 STUDEBAKER TOURING.
1917 SAXON SIX TOURING.
1917 STUTZ ROADSTER.
1917 PAIGE TOURING.
1916 CHANDLER TOURING.
1917 DORT TOURING.
1918 OAKLAND ROADSTER.
1918 MAXWELL TOURING.
1917 LIBERTY TOWN CAR.

We believe that all the above cars are good values for the price asked and we believe that if you will give us an opportunity to show them to you we will be glad to GUARANTEE to you that you will be interested. YOU OWE IT TO YOURSELF TO AT LEAST INVESTIGATE. Used for $25 down

Classified Liners.

AUTOMOBILES, ETC.—Miscellaneous.

Automobiles for Sale.

AUTOMOBILES—AUTOMOBILES—AUTOMOBILES BOUGHT, SOLD AND EXCHANGED.
$150—1913 Studebaker 4, Cadillac body.
$225—1913 Buick speedster, A1, 6 tires.
$295—1914 Ford special roadster, perfect condi.
$325—1914 Reo special roadster, perfect condition.
$375—1917 Saxon roadster, like new tires, etc.
$475—1917 Chevrolet 490 roadster, new tires, etc.
$285—1917 Vim chassis truck, overland springs.
$325—1914 Napmobile 32, good as new.
$365—1914 Hudson 37 roadster, like new, starter.
$395—1914 Oakland roadster, like new, starter.
$350—1917 Empire 6, everything remodeled.
$365—1915 Reo 4-touring, new top, etc.
$385—1917 Reo 6, new top, 5 tires, etc.
$575—1917 Buick little 6, everything like new.
These are all real bargains and will save you money and are in guaranteed condition; you will have to hurry to get your pick, priced for today only. EXCHANGE, 919-921-1023 S. MAIN ST. Open Sunday.

FOR SALE—
WINTON, 1917 7-PASS., 48.
Special paint and upholstering in perfect condition, tires and mechanism in A1 shape. Will sacrifice at an extremely low figure or will consider small car in exchange.
Terms if desired.
AL. G. FAULKNER COMPANY,
MARMON DISTRIBUTORS.
1035 S. Figueroa street. 27916.

NOTICE— —NOTICE
S-I-L-V-E-R
M-O-T-O-R C-A-R CO.,
DEALERS IN HIGH GRADE USED CARS.
WE PAY CASH; SELL ON TERMS.
18910. 1140 S. OLIVE ST. 18910

WHY BUY A USED CAR
When You can Buy a
NEW GUARANTEED FORD CAR
On Easy Terms From
WM. L. HUGHSON CO., 1001 S. Olive st.?

LOOK THESE OVER!
1918 Liberty touring.
1918 Saxon roadster.
Saxon roadster, elec. starter, new paint, $375.
Winton Six touring.
Three Fords.
1918 Allen roadster.
It will pay you to see these at 100 E. UNION ST., Pasadena.

FOR SALE—OR EXCHANGE—A VARIETY OF touring and roadster bodies, all makes, 1900 delivery bodies, stake, litney, laundry, cabs; large assortment of wheels and tubes; 2 used wheels, good as new, $10 each; 1 set 32x4 demountable rims, $50; 1 set 32x4 clincher rims, $40

Classified Liners.

AUTOMOBILES, ETC.—
Miscellaneous.

Automobiles Wanted.

IF YOU HAVE A GOOD SIX-CYLINDER AUTOmobile actually worth from $1000 to $1500 and want a new 7-room colonial bungalow home, close in and call up owner, residence 2351209; OFFICE, 15783.

WANTED—TO RENT FORD TOURING CAR, with starter, privilege of buying in 30 or 60 days. Rent, apply on purchase. NATHAN WELLS TUTTLE, phone 112500, Garvanza 1446. Address T. box 4, TIMES OFFICE.

WILL TRADE GOOD IRRIGATED LAND FOR ONE or two good cars; prefer 1918 Pierce or Marmon car of same class; will give you good trade. THE INTERSTATE DEVELOPMENT CO., 804 A. Inv. Bldg.

WANTED—BY PRIVATE PARTY, GOOD LATE model touring car, no junk. Will give equity in good 8-room house and lot, close-in, subject to $2000 1st mortgage. Call 625 CHAMBER OF COMMERCE BLDG., or phone 11264.

WANTED—1918 CAR, PREFER GOOD ROADster. State lots from $650 to $2500. Will difference with car give time. Will call immediately. Phone 62362 or COLORADO 2071.

LOOK—LOOK—
I pay real money for autos in any shape, running or not; bring me yours quick. 1620 S. MAIN. Phone 60401. L. MARCOLES.

WANTED — BY PRIVATE PARTY FOR CASH, 1918 touring car or Mercer touring car; must be in good shape. Address V36, box 125, TIMES OFFICE.

WANTED—LIGHT LATE MODEL FOR OIL paintings, water colors, painted hose and stencil, good trade. Address M, box 78, TIMES OFFICE.

WANTED—DODGE TOURING, SAXON TOURINGS, Ford touring, Chevrolet, 5 Hudson, 7 Paige, Speed, and other makes of light cars; will pay cash. CHAS. L. MAGUIRE, 1022 S. Main.

WANTED — LATE MODEL OVERLAND, MAXwells, Dodges, Dorts, Hugs, Saxons, Buicks, Oaklands, Chevrolets, Fords, Studebaker 25s; spot cash. PETER-PONT, 1224 S. Main.

WANTED—AUTO. WILL GIVE LOT 50x150, clear, Manhattan Beach, just of Redondo blvd., for car. Touring car preferred. Address M, box 846, TIMES BRANCH OFFICE.

HIGHEST CASH PRICE PAID FOR CARS IN any condition. Phone BROADWAY 7242.

WANTED—ROADSTER, 5-CYLINDER, BEST THAT $600 cash can buy; Buick or Saxon preferred; must be mechanically perfect. 87, GEORGE HOTEL, 115 E. Third st.

LIVE MAN CAN MAKE $500 MONTH BY TAKING orders for auto wheels; will exchange for touring car leaving California. 1150 W. FLORENCE AVENUE.

WANTED—HAVE 2 BEAUTIFUL 50-FOOT LOTS on Commercial, other on Crenshaw blvd.; will trade either for good automobile. What have you? Builders take notice. PHONE 15735.

CHANDLER 17 OR 19 CHUMMY; MUST BE IN very good condition and a real bargain for cash, by private party. Address M, box 1729, TIMES OFFICE.

WANTED—BUICK ROADSTER BY RESPONSIBLE, steady employed party; will pay $1250. Address Automobile LC, box 321, TIMES BRANCH OFFICE.

WANTED—BEST STRIPPED FORD THAT $100 cash and 2 lady's diamond rings will buy. Call today. NOTTLE, 543 PROSPECT PLACE. Garvanza 1446. Garvanza 1446.

WANTED — LATE MODEL CAR, SEDAN OR chummy roadster preferred; give clear home and cash. Address M, box 31226, TIMES OFFICE. L. box 90, COVINA; CAL.

WANTED—BEST TOURING CAR THAT $350 cash will buy. Address Automobile LC, box 580, TIMES BRANCH OFFICE.

WANTED—PRIVATE PARTY WANTS USED CAR for personal use; will pay cash. Give make. Address LC, box 460, TIMES BRANCH OFFICE.

WANTED — STRIPPED FORD OR SPEEDSTER; will trade for ladies' diamond rings, 1 watch, phonograph and records. $40 cash. 1744 E. 4TH. Berk. 2055. 543 PROSPECT PLACE.

FOR EXCHANGE—$1000 DIAMOND AND $200 cash; trade wanted, touring car or roadster. Address automobile, northbay car. Address L. box 424, TIMES BRANCH OFFICE.

PRIVATE PARTY DESIRES FORD WITH ATtachment with stake body; give description, and best location. Address T, box 7, TIMES OFFICE.

CAN TALK AM A MECHANIC AND WANT A 1-ton roadster, mechanical condition immaterial; will pay cash. Address M, box 1, TIMES OFFICE.

WANTED—CADILLAC 1916 7-PASS. FROM PRIvate party; must be in A-1 shape and a bargain. JOSEPH F. RHODES, 414 Central Bldg. Phone 414. Home 41265.

WANTED—AN 8-10 CAR THAT CAN BE bought for about $100, roadster or stripped car preferred. 1474 W. JEFFERSON. West 4488.

WANTED—MODERN AUTOMOBILE, WILL GIVE well located lot or first mortgage. May add some cash. PHONE 82586, mornings, before 10.

WANTED—FORD OR CHEVROLET TOURING automobile, either touring or roadster, cheap for cash. 280 ATHAN ST.

WANTED—TO BUY OR TRADE FOR GOOD LIGHT five-passenger car, no Ford. Drive car to 780 E. 50TH SUNDAY.

WANTED—RUNY FORD $200 TO $250 WILL buy. 20 PHONE BOYLE 52771, 801 Hollenbeck street.

WANTED—FORD TOURING CAR IN GOOD CONdition. 20 Phone Redondo 177, Arts. Address T. box 14, TIMES OFFICE.

WANTED—AUTOMOBILE FOR CASH AND LOT, and or bungalow equity. 206 CENTRAL BLDG. Phone 12413.

WILL PAY CASH FOR LIGHT LATE MODEL good running car; owners only. BANNOCK, 204 E. Fourth st., Phone 10-1-1.

WANTED—1917 OR 1918 BUICK 4 TOURING, $900 cash, $25 per month. Pay in full later. Phone VERMONT 7005.

WANTED—AUTOMOBILE. GIVE NICE CORNER lot, southwest price $1750; mortgage only $1000. WALTER FRANKLIN, 234 Bradbury Bldg. Main 8177.

WANTED—LATE MODEL LIGHT AUTOMOBILE; will pay and give beautiful Victrola. Tel. 17300.

WANT CADILLAC 8, 7-PASSENGER, THAT HAS been owned by private family. VER. 5067.

WANTED—FORD OR DODGE; WILL PAY CASH. 74816.

WANTED—TO RENT FORD TOURING CAR, with starter, for 60 days. Rent, apply on purchase. NATHAN WELLS TUTTLE, phone 112500, Garvanza 1446. Address T. box 4, TIMES OFFICE.

WANTED—LATE MODEL, DODGE TOURING CAR in good condition and a real bargain for cash, by private party. Address M, box 1729, TIMES OFFICE.

WANTED—BUICK ROADSTER BY RESPONSIBLE, steady employed party; will pay $1250. Address L. box 90, COVINA; CAL.

WANTED—LATE MODEL TOURING CAR; MUST be worth $1000 or Tale Eight; big deal for one. RACHEL, 307 Grant Bldg.

WANTED—LATE MODEL TOURING CAR, HAVE nearly new four cylinder washer and cash. PHONE 12120 west 3rd st.

WANTED—1911 CADILLAC; CONDITION OF motor and rubber immaterial. MR. CHALMERS, 3040 Lincoln st. Phone Main 2272, evenings.

WANTED—LIGHT AT MEDIUM WEIGHT CAR for private use. Call 727 E. 77TH.

FIRST FORD CHASSIS THAT $150 WILL BUY. PHONE PICO 2242, room 120.

WANTED—FORD, CONDITION NO OBJECT. 4529 FRONT ST. Vermont 5894.

WANTED—LATE MARMON OR SIMILAR. GIVE clear realty and cash. BOYLE 1729.

WANTED—A LIGHT CAR.—VERY BAD, WILL pay cash. 834 E. 42D PL.

WE PAY CASH FOR HIGH GRADE USED CARS. Bdwy 4978. 1015 S. GRAND AVE. 60027.

HIGHEST CASH PRICE PAID FOR SECOND-hand cars. Wanted—A good Ford. 44870

WANTED—LATE MODEL, DODGE TOURING CAR best condition. Phone Sunday, 25062.

WANT TO BUY A 1917 OR 1918 CADILLAC 8; must be cheap. E. MAIN 28062.

WANT MAXWELL, DODGE, BUICK, CHEVROLET or Ford, cash paid, no waiting. 1212 S. OLIVE.

WANTED—AUTO IN FAIR CONDITION. WILL pay cash. Phone BROADWAY 7242.

WANTED—AUTOMOBILES FOR CASH. R. E. HOUTZ, 1600 S. Olive. 61622.

WANTED—SPOT CASH PAID FOR USED CARS. 1917 Dodge. E. MAIN 28062.

WANTED—ONE NEW FORD ROADSTER; WILL pay cash. Call MR. MOLOCA, 11550.

WANTED—LIGHT CAR FOR CASH. SOUTHERLAND & RILEY, 1008 S. OLIVE. 61204.

WANTED—FORD RUNABOUT, ALL CASH. 955 S. MARIPOSA. 887539, after today.

WANTED — FORD, LATE MODEL, ALL CASH. 1078 ROOSEVELT AVE., or 7244B.

WANTED—LATE MODELS OF ALL MAKES. HILTON MOTOR CAR CO., 1140 S. Olive st.

Automobile Parts and Accessories.

5 GALLONS OF ZEROLINE OIL, $2.25. W. H. OSTERLOH VULCANIZING WORKS, 1320 3rd st.

SET OF 5 ROCK WIRE WHEELS, $80; EXTRA hub to carry spare wheel in rear. Size 34x4, 32x4 and 33x4. 1458 E. 41ST.

WE PUT ATTACHMENTS ON ANY MAKE OF car. KELLY CONVERTIBLE TRUCK CO., 1608-12 S. Main st. Phone 26077.

SAVE THAT STORAGE BATTERY REBUILT NOW. Get our prices. Guaranteed work. WEST-OLIVE ST. ELEC. CO. 810 S. Olive 11473.

FORD TOURING, ROADSTER AND DELIVERY sedan. Ford side lamps. 6211 LONG BEACH AVE.

AUTOMOBILES, ETC.—
Miscellaneous.

Automobile Parts and Accessories.

CALIFORNIA AUTO PARTS & WRECKING CO., Successors to
THE AUTO EXHIBIT & SUPPLY CO.,
1130 S. MAIN ST.

Automobiles, trucks, tractors, ditching machines, pumping plants and hoisting engines our specialty.

Power plants of all makes and descriptions.

Largest and most complete auto wrecking house on the Coast.

Parts for any and all makes of machines, etc., wherein gas engines supply the power.

Used autos, trucks, trailers, tractors, etc.

Marine engines from 5 to 20 horse power.

Magnetos, radiators, axles, transmissions, rear axles, starting and lighting systems, wire wheels, bucket seats, tanks, etc.

We sell for CASH, TERMS and accept LIBERTY BONDS.

We buy any and all motors and used cars of all kinds.

Shipments made to all parts of the country under an ironclad understanding that if goods are not SATISFACTORY they may be returned and we refund your money. No delays.

When you need us, write, phone or call. Prompt attention and accuracy. No overcharges guaranteed.

AUTO SALVAGE COMPANY—

Wreckers of automobiles. Parts for most all makes. Second-hand tires and supplies. Satisfaction guaranteed. Get our prices first or last, but get our prices. Special attention given to mail orders. Highest prices paid for cars wrecked or running; for tools and garage supplies. We also carry a large stock of second-hand tires at reasonable prices.

LOUIS FRIEDLAND, Prop. 1063 S. Main st. Phone 61963.

SATISFACTION GUARANTEED OR MONEY REFUNDED.
GREENFIELD'S AUTO WRECKING CO.,
SPECIALS ON ACCESSORIES.
All kinds of ENGINES, MAGNETOS, GENERATORS, TRANSMISSIONS, GEARS, FENDERS, CARBURETORS, BODIES AND WHEELS, at lowest prices.
GREENFIELD'S AUTO WRECKING CO.,
"PLACE OF ECONOMY."
1029 S. Main. 62586. 1027 E. L. A. st.

IT DON'T MAKE ANY DIFFERENCE WHAT IT is you need, if it is for an auto we have it or can get it for you if it can be got. We are at your service. Come in or send, mail or wire, and we'll get busy. Money refunded if goods are not as we say. We carry second-hand auto parts of all kinds.
AUTO SUPPLY & WRECKING PLACE,
1000 S. Los Angeles st.
Phone Bdwy. 7242.

GREENFIELD'S AUTO WRECKING CO.,
SPECIALS ON ACCESSORIES.
All kinds of ENGINES, MAGNETOS, GENERATORS, TRANSMISSIONS, GEARS, FENDERS, CARBURETORS, BODIES AND WHEELS, at lowest prices.
GREENFIELD'S AUTO WRECKING CO.,
"PLACE OF ECONOMY."
1029 S. Main. 62586. 1027 E. L. A. st.

AUTOMOBILES, ETC.—
Miscellaneous.

Automobile Tires.

FOR SALE—CHEAP, 32X4 S.S. TIRES, 866 SUNSET BLVD.

FOR SALE—34X4 TIRE, AN INSIDE TUBE AND a Studebaker rim. 1280 SUNSET BLVD.

TIRES; 5-30 x 3½ CORD AT 50% DISCOUNT; GUARantee 6 months; easy terms. 721 SAN PEDRO.

FOR SALE — CHEAP; 34X4½ SAVAGE TIRE, new. 866 SUNSET BLVD.

BARGAINS. REBUILT TIRES, ALL SIZES. PACIFIC COAST RUBBER CO., 220 E. 6th st.

BIG RETREADED TIRES, ALL SIZES, CHEAP. 866 SUNSET BLVD.

Automobile Repairing, Painting, Tops.

BARGAIN—
FIRST-CLASS AUTO PAINTING.
I am going to make a bargain offer to those who phone before Monday, to introduce my auto painting shop which will open Monday morning. A strictly first-class job of auto painting guaranteed.
Phone after 5 or Sunday forenoon.

BROADWAY 3004. APT. 208.

ONE-MAN TOP, COMPLETE $30
TOPS DYED LIKE NEW $1.50
LIGHTS, $1 UP. MOHAIR DRESSING....$1 QT.
TOP'S AND BODIES REPAIRED. CAMPBELL'S AUTO TOP HOSPITAL, 1712 MAIN. 22004.

AUTO PAINTING— —BODIES BUILT
TOPS OF ALL KINDS.
Largest and best Equipped Plant in So. Cal. Prices reasonable. 1001 Cm. Fatimata 1070 S. Grand. Legal Bldg.—Li. Co. 84-y. 7042

QUEEN BEACH AUTO REPAIRING, SPECIALIZER Hudson, Chandler, Buick, Reo. All repairs guaranteed. Also storage. Home phone 580. 714-16 AMERICAN AVE., Long Beach.

OUR BUSINESS IS AUTO PAINTING, QUALITY is our policy. No special prices. Call and see us. NORBIT AUTO PAINTING CO., 418 W. 10th st., Los Angeles.

FIX YOUR CAR— 50c PER HOUR.
Guaranteed auto repairing of every description; machine work, welding, ignition. Try us. Towing free. N.A.S., 907 S. Figueroa. Phone 57401

EXPERT FORD REPAIRING. OPEN SUNDAY. Motors overhauled, $12. Rear end, $5. Bored reamed, $2.50. Cylinders rebored, $15. Valves ground, $2.50. N. HOLMAN, 1145 S. L. A. Pico 3883.

HAVE THAT STORAGE BATTERY REBUILT NOW. Get our prices. Guaranteed work. WEST-OLIVE ST. ELEC. CO. 810 S. Olive 11412.

WANTED—AUTO PAINTER, ALSO SIGNS, EXpert workman. WEST 5573.

BERK. AUTO TOP AND PAINT SHOP THE place where you're satisfied 1835 S. HOPE.

Auto Beds, Bodies, Equipment.

AUTO SEAT RACKS CUT FOR SLEEPING. METAL MECHANICS, 1217 S. Main. Pico 1305.

Automobiles for Hire.

CARS TO RENT WITHOUT DRIVER.
Twin 6 Packard, Cadillac 8, 6-pass. Studebaker 6, Buick, Dodge, Fords, and other cars; rent to responsible parties by the hour, day or week. WILLOW LAB AND SUPPLY CO., 944 S. Grand. Phone 60297; Broadway 237.

CADILLAC LIVERY—
Rates by week or month; Buicks, Olds, Bup, and Dodges, $100 per month.
1212 S. MAIN. 19549.

WILL RENT MY 1918 BUICK SIX COUPE, 4-passenger, for one or more months, $200 per month; car nearly new. Box 404, PASADENA Star.

WHY BUY WHEN YOU CAN RENT?
7-passenger Stearns Hudson cars, without driver, for the hour, day, week or month.
BRISTOL TAXI CO. 12415—Main 6978.

CARS, LATE MODELS, FOR RENT BY MONTH, without drivers. GRAVES, 6624 Hollywood blvd. Hollywood 2161. Garfield 1800.

60c PER HOUR—NEW FORD—
60c—WITHOUT DRIVER—60c.
THE WEST END CO. 1st and Main.

PRIVATE, 7-PASS. HUDSON, WITH DRIVER, rates to tourists, know all roads and mountain drives, latest. 1059 E. 103D PLACE.

7-PASSENGER STUDEBAKER, $1.50 PER HOUR and up. Owner driver. Rates by day or week. 27 SOUTH HOPE. 2095 ZABEL.

FOR RENT— BY WEEK OR MONTH, YOU DRIVE.
PAIGE SIX-46 EIGHT.

NEW, LATEST MODEL 5-PASSENGER FRANKLIN; the easy-riding car, $1.50 per hour. Driven by owner. 836 S. HILL. 15073.

L. A. FORD RENTAL—DAY AND NIGHT.
Fords without drivers, 50c per hour.
1050 S. HILL. 15073.

FORD TOURING—WILL RENT, DRIVE TRIPS by night; lights, self-starter; very reasonable. Write 2929 MINNEAPOLIS AVE., L.

50c PER HOUR—FORDS, WITHOUT DRIVERS. RENT BY HOUR OR NIGHT.
50c. 650 S. FLOWER. Phone 15327. 50c.

7-HOUR TRIPS, $10. CLASS A TOURING CARS. Weekly rates. Open evenings. Phone 20801 or SOUTH 4005-M or $1.50 hour.

CALL FOR PARTY OF SIX TO THEATER, EVE. 7-passenger Studebaker, $1.50 per hour. GRIFFIN, Phone 20801. Classy Studebaker St.

AUTO EXPRESS. CITY AND COUNTRY TRIPS. Prompt service. Phone SOUTH 3711.

$1 PER HOUR—AUTOMOBILE, OWNER DRIVE car. VERMONT 444.

$1.25 HOUR. CLASSY BUICK SIX. EXPERIENCED lady driver; own machine. PHONE 20864.

LADY DRIVING NEW BUICK SIX. COMPETENT driver. $1.25 per hour. Phone 62416.

$1.50 HOUR. 5-PASSENGER 1918 BUICK SIX, competent driver. MR. LARGENT, 859888.

CALL MR. BEEKS, OWNER AND DRIVER, WILshire 4000 or F. 2033, for 5-pass. car, $1.50 hour.

50c HOUR. NEW FORD CAR, CAREFUL DRIVER. PHONE 597544.

CLASSY CARS, $1.50 PER HOUR UP. MAC'S AUTO service, or small car. HUMPHREY, 1091 W. 23th st.

WILL RENT CLASSY BUICK SIX ROADSTER BY week or month. 15331.

FOR HIRE — GARLAND 5, CAREFUL LADY driver; fixed stock rates. 2092 APT. E.

FOR HIRE—7-PASS. CAR, $2 PER HOUR. PHONE WILSHIRE 4567.

$1 PER HOUR, GOOD CARS, GOOD DRIVERS. Why pay more? 21024.

Auto Garages and Auto Storage.

FOR LEASE—
We will build a garage in the automobile district. To suit tenant will consider a garage suitable for storage.
F. S. KADLTZ,
W. I. Hollingsworth & Co.,
6th and Hill sts. 10777.

FOR LEASE—IF YOU WANT A NEW GARAGE built to suit you in a good location, see Mr. Brockveil or Mr. Olney of this office.
STRONG-DICKINSON-McGRATH CO.,
601-05. 1015 Mercantile Bldg. Main 1273.

FOR SALE—THOROUGHLY EQUIPPED GARAGE, best location in town, storage more than pays rent, must sell on account of other business. Address N, box 203, TIMES BRANCH OFFICE.

TO LET—GOOD GARAGE WITH EAST ACCESS, reasonable rental. Call at 1057 VISTA DEL MAR AVE., Hollywood.

FOR LEASE—NEW DOWNTOWN GARAGE, NEARly finished. Nothing better. Plans at office. See WILSON, Monday, 727 Story Bldg. Bdwy. 1.

TO LET—AUTOMOBILE REPAIR SHOPS IN ALL parts city, cheap. OWNER, 10879.

Motorcycles.

WANTED—CASH WAITING FOR SOME LATE Harleys, 16s, 18s and 19s. We are in need of these models and will pay top prices. FLETCHER & MAYER, 925 S. Main. Main 8177.

LATE MODEL TWIN INDIAN MOTORCYCLE, with a lot of splendid equipment, new tires, electric generator, electric lights, $195 cash takes this wonderful car.
EDWARD H. HOUTZ & CO.,
1050 S. Olive st.

FOR SALE—2-SPEED SINGLE HARLEY, '15 TWIN Indian, Twin Pope, and other bargains; side cars wanted at PEOPLE'S MOTORCYCLE MARKET, 1151 and Main. Open Sunday.

1916 POWER PLUS INDIAN, 3-SPEED, GENERator, light, speedometer, has been ridden only by one man, perfect condition, nearly new tires. 1522 W. 27TH ST. W. 2968. $140.

FOR SALE—SACRIFICE, TWIN MERKLE, LATE '18, A-1 condition. Good tire, Goodrich front, Goodyear all-weather tread rear, Presto light and tank, $225 takes it today. 437 W. 63RD ST. Vermont 6945.

A 1916 INDIAN POWERPLUS, THREE-SPEED, engine just overhauled, new rings, bearings, etc.; good tires, electrically equipped, only $135. 53912, 1057 ELDEN AVE.

FOR SALE — CLEVELAND MOTORCYCLE, JUST overhauled; first party with $85 cash takes it. 5812 FRANKLIN, Hollywood, corner of Van Ness ave.

1918 TWIN INDIAN, $290. FLEC. EQUIPPED, new lumber tandem, motor just overhauled. PHONE 22582, Saturday or Sunday morning, or after 6 p.m. rest of week.

LATE EXCELSIOR 8-SPEED, ELECTRICALLY equipped, new tires, speedometer, horn, mechanically perfect. Big bargain. 1514 WEST 59TH STREET.

WANTED—LATE MODEL HARLEY OR INDIAN, 3-speed motorcycle. Have beautiful scarf pin, 5 diamonds, to trade. Will give difference in cash. J. MAYER, Main 8280, 925 S. Main.

A MOTORCYCLE IN GOOD CONDITION; 1914, sidecar, extra spare and tire, $80. 1183 63RD ST. South 5167-W. 22974.

HAVE CASH FOR 1917 HENDERSON MOTORCycle. If bargain, call H. R. YOUNG, 333 Lexington Drive, Glendale.

SIDECARS, SIDECAR CHEAP, TAKEN FROM 1916 Henderson. Will fit other machines. Will trade. Call Sunday, 4211 MONETA AVE.

FOR SALE—CLEVELAND MOTORCYCLE, ONLY $50. Also Indian for sale or trade at 825 804 S. Union ave. Address M, box 876, TIMES BRANCH OFFICE.

1918 AND 1916 EXCELSIOR, ELECTRIC EQUIPped. $225 and $135 cash. Also Rodgers sidecar, $40. 2200½ W. GRETTIN, Ames.

WANTED—MOTORCYCLE AND SIDECAR; PAY down Studebaker 20. 512 HILL. OCEAN PARK.

WANTED—LIGHT TWIN MOTORCYCLE FOR IT. Lost gold watch and fur-lined overcoat. 3681 THIRD AVE.

FOR SALE—CHEAP, 37X5 G. D. TIRE, PRACtically new. 866 SUNSET BLVD.

$60 TIRES, CHEAP, OFF WRECKED CARS, SAVE 100 per cent. AUTO WRECKERS, 1450 Central.

HORSES, MULES, CATTLE. ETC
or Sale, Exchange, Wanted.

For Sale.

FOR SALE—TWO POLAND CHINA SOWS, ONE Hampshire sow, three sows with 10 little ones. $150. 3292 SIXTH AVE., end of California st. Bell Station, Cal.

FOR SALE—HIGH-GRADE HOLSTEIN HEIFERS, some fresh and coming fresh; also pure-bred registered Holstein bulls; some better, or H.

FOR SALE—GOOD RANCH TEAM, SOUND AND good workers; weight 2800 lbs. Also good set of harness. Will sell for $165. 707 E. 7TH ST.

FOR SALE — 16 COWS, GOOD ROUTE AND property. Marshall street, first home from Linwood Road. Three blocks west of Compton ave., half mile south of Watts.

FOR SALE—RED PIGS, $1.50, $3.00 PER 557-lbs. $0.50 per hundred; 3 cases commercial egg mash, $2.50 per case. Barbare Incubator Co. Want 250 egg Pioneer. 29748.

FOR SALE—CHEAP, 30 HEAD OF COLTS, MOSTly mules and fillies. Can be seen at 1727 coming S. out of good big mares. Apply MR. HEARN, 208 Mason Opera-house, Los Angeles.

FOR SALE — 2200 LB. TEAM HORSES, $125 farm wagon and harness, cheap; good feed wagon, 800-tank wagon, $20; riding plow, FARMERS' EXCHANGE, 1630 S. Main.

FOR SALE—FRESH JERSEY COW, 4 YEARS old, one good Guernsey family cow, never dry; 2nd calf, gentle in every way, must sell; price $100. 1156 W. GLADYS AVE. Phone 61410.

FOR SALE — FRESH JERSEY-HOLSTEIN COW, gives 6 gallons milk, and one 900-pound mule. First house east of the Rio Hondo River, on Mission road.

FOR SALE—BLACK TEAM BLOCKY BUILT, MARE and horse, 4 years old, green broke, weighing 2700 lbs. W'll sell cheap. 2221 PICO BLVD.

FOR SALE — 4-1 DAIRY COWS, HEAVY MILKers, 1 fresh, calf by her side; also issue on place; price $100 for quick sale. Phone 417, box of Watts car line, on 68th st.

FOR SALE—ONE 2-YEAR-OLD HEIFER, coming fresh in few days, 2 Jersey-Holstein yearling heifers, 1 coming 2 years old, cheap for $225; harness and buggy. 435 S. AURORA, Wards, Cal.

FOR SALE—SOME EXTRA GOOD RANCH TEAMS of horses and mares, weigh 1300 to 1600 lbs. each. Also 15 head of mules, 2 sets of leather harness. Call at 1200 SAN PEDRO ST.

FOR SALE—1100-LB. GENERAL PURPOSE MARE, good condition, wagon, harness, $45; nice top buggy, $20; also young 1500 lb. combination horse. 945 N. MARIPOSA. Holotrope car.

FOR SALE—MULES ALL KINDS; ONE EXTRA good team coming five years old; weight 2800 pounds; also light and black. P. B. LOWE, 830 Aliso st.

FOR SALE — HAVE BOUGHT A THREE-TON auto truck and have no need of horses; weighing from 1500 to 1100 lbs. Will sacrifice. Call 720 STANFORD AVE.

FOR SALE—MILCH COWS, 3 AND 4 YEARS old, one good Guernsey family cow, never dry; 2nd calf, gentle in every day, must sell, price $150. MONTEREY GARAGE, BOYLE 3258.

FOR SALE—LARGE HANDSOME JERSEY COW, will be fresh April 19. Promises 7-to 7 gallons rich milk. Gives 2 gallons now. 229 E. ALBANY ST., Huntington Park.

FOR SALE—MULES, SPAN OF CHUNKY BUILT mare mules, 3600 lbs., broke, one large mule pair and one odd mule. Cheap. Call 609 E. SEVENTH ST.

FOR SALE—FINE TEAM ORCHARD MULES; sound, good workers; orchard wagon, orchard gang plow, sweet potato ridger. FARMERS' EXCHANGE, 1630 S. Main.

FOR SALE—40 COWS, RETAIL MILK ROUTE, all fixtures, bottles, cases. Ford delivery car Also lease on cottage. 1421 W.

FOR SALE—2 FRESH YOUNG 5-GALLON COWS Fresh 3-quart goats, cheap. 2221 PICO BLVD., Santa Monica.

FOR SALE—BLOCKY TEAM OF MARES, 6 AND 7 years old, weighing 2300 lbs., $200. 707 E. 7TH ST.

FOR SALE—ONE HAMPSHIRE BOAR, ALSO sows. Address GEO. C. EDWARDS, Mounta.

FOR SALE—WEANLING PIGS, BRED SOWS, REGistered Berkshire male pigs. GRETTIN, Ames-tory, between Normandie and Western, Gardena.

FOR SALE—COW WITH THREE WEEKS' OLD heifer calf. Cash or time. WESTERN BROKERAGE CO., 1620 S. San Pedro.

FOR SALE—YOUNG PEDIGREED BERKSHIRE boars, Oak Crest Champions are. Phone Holly. 14-R-3. R. 10, Box 964, L. A. PRINGLE.

FOR SALE—DUROC-JERSEY PIGS, $8.50; GEORGE MELROSE, R.F.D. 804, Redondo, or West 407, Los Angeles.

FOR SALE—HATCHING EGGS, 15 HIGH-CLASS selected thoroughbred eggs, fertility warranted, $1.25. Barred Rocks, R. I. Reds, Anconas, Buff Leghorns, White Leghorns, White Rocks; White Wyandottes, Buff Orpingtons; 12 Indian Runner Mammoth Pekin or White Muscovy eggs for $1.25. We get the best eggs in this section to be had. Quality and fertility absolutely guaranteed by you when buying eggs. Free 32-page catalogue. PIONEER HATCHERY, 320 S. Spring.

FOR SALE — ALASKAN MALTO DOG PUPPIES, males and females, 3 months, perfect. Owner, MRS. M. S. COLE, Ocean Park Heights. Last house north on Mountain View.

FOR SALE—BOSTON TERRIER PUPPIES, PERfect markings, head, body and tail; Yankee Doodle, King and King's California Beau stock. After Saturday, 1133 WEST 51ST ST.

FOR SALE—BOSTON TERRIERS, 3 LITTERS OF pedigreed Boston puppies, dark brindles, white marking and screw tails; no dealers. 1152 S. INDIANA ST.

FOR SALE—OR EXCHANGE—MANDY LEE INcubator for sale or will exchange for laying hens. PHONE 75387.

FOR SALE—R. I. RED EGGS FOR HATCHING, 75c to $5 setting; also a few good cockerels 1156 W. ELAUSON. 20280.

FOR SALE—HATCHING EGGS, RHODE ISLAND Reds, $1.25 per setting; $7.50 per 100. 2800 BROOKLYN AVE. Boyle 1755.

FOR SALE—BABY CHICKS, WHITE LEGHORNS, R. I. Reds, also rabbits. L. A. RABBITRY, 1310 S. San Pedro.

FOR SALE—BARRED ROCK AND RHODE ISLAND Red eggs, $1.25 per setting of 15. 261 N. JOHNSTON. 31110.

FOR SALE—500 FIRST-CLASS LAYERS; MUST BE sold this week, at 2311 DEL MAR AVE., San Gabriel.

POULTRY MEN: WILL FIND ABUNDANCE OF bargains in lumber especially adapted to their use at Woodhead Lum. Co., 3800 S. Main. So. 50.

FOR EXCHANGE — 2 GOOD PEARINGS FOR other lines, to avoid inbreeding. Write D. C., Box 6, Route 2, Norwalk, Cal.

FOR SALE — 1 PEN GRELEAU HENS; FINE stock; 4 hens and rooster; $17. 117 W. ELEVENTH ST.

FOR SALE — PEN OF YOUNG LAYING PARtridge Wyandottes, beauties. 4810 WADSWORTH ST.

FOR SALE — 86 HUNDRED, MACFARLANE White Leghorn setting eggs. No pullet eggs. MURRAY, 4054 Fousta. W. Temple car.

FOR SALE—EGGS FOR HATCHING, FROM FINE dark thoroughbred Rhode Island Reds, $4.50 per setting. 1112 BROWNING BLVD. 77471.

FOR SALE — EGGS FOR HATCHING, THOROughbred R. I. Reds and Anconas. $1.50 for 15. MRS. C. W. HAMMOND, 154 E. 50th st.

FOR SALE—BLUE ANDALUSIAN EGGS, $1.00; cockerel $2.50; R. I. Red cockerel $2. 544 W. 47TH ST. Vermont 886.

FOR SALE — 100 BARRED ROCK YEARLING hens, from trap-nested fancy stock. Phone COLO. 227.

FOR SALE—SETTING EGGS, $1.50 FOR 15, FROM Thompson's Ringlet Barred Rocks. Extra fine stock. 2159 LE MOYNE. Wilshire 4658.

FOR SALE—COW WITH THREE WEEKS' OLD heifer calf. Cash or time. WESTERN BROKERAGE CO., 1620 S. San Pedro.

FOR SALE—YOUNG PEDIGREED BERKSHIRE boars, Oak Crest Champions are. Phone Holly. 14-R-3. R. 10, Box 964, L. A. PRINGLE.

FOR SALE—DUROC-JERSEY PIGS, $8.50; GEORGE MELROSE, R.F.D. 804, Redondo, or West 407, Los Angeles.

FOR SALE—HATCHING EGGS, 15 HIGH-CLASS selected thoroughbred eggs, fertility warranted, $1.25. Barred Rocks, R. I. Reds, Anconas, Buff Leghorns, White Leghorns, White Rocks; White Wyandottes, Buff Orpingtons; 12 Indian Runner Mammoth Pekin or White Muscovy eggs for $1.25. We get the best eggs in this section to be had. Quality and fertility absolutely guaranteed by you when buying eggs. Free 32-page catalogue. PIONEER HATCHERY, 320 S. Spring.

FOR SALE — ALASKAN MALTO DOG PUPPIES, males and females, 3 months, perfect. Owner, MRS. M. S. COLE, Ocean Park Heights. Last house north on Mountain View.

FOR SALE—BOSTON TERRIER PUPPIES, PERfect markings, head, body and tail; Yankee Doodle, King and King's California Beau stock. After Saturday, 1133 WEST 51ST ST.

FOR SALE—BOSTON TERRIERS, 3 LITTERS OF pedigreed Boston puppies, dark brindles, white marking and screw tails; no dealers. 1152 S. INDIANA ST.

FOR SALE—OR EXCHANGE—MANDY LEE INcubator for sale or will exchange for laying hens. PHONE 75387.

FOR SALE—R. I. RED EGGS FOR HATCHING, 75c to $5 setting; also a few good cockerels 1156 W. ELAUSON. 20280.

FOR SALE—HATCHING EGGS, RHODE ISLAND Reds, $1.25 per setting; $7.50 per 100. 2800 BROOKLYN AVE. Boyle 1755.

FOR SALE—BABY CHICKS, WHITE LEGHORNS, R. I. Reds, also rabbits. L. A. RABBITRY, 1310 S. San Pedro.

FOR SALE—BARRED ROCK AND RHODE ISLAND Red eggs, $1.25 per setting of 15. 261 N. JOHNSTON. 31110.

FOR SALE—500 FIRST-CLASS LAYERS; MUST BE sold this week, at 2311 DEL MAR AVE., San Gabriel.

POULTRY MEN: WILL FIND ABUNDANCE OF bargains in lumber especially adapted to their use at Woodhead Lum. Co., 3800 S. Main. So. 50.

FOR EXCHANGE — 2 GOOD PEARINGS FOR other lines, to avoid inbreeding. Write D. C., Box 6, Route 2, Norwalk, Cal.

FOR SALE — 1 PEN GRELEAU HENS; FINE stock; 4 hens and rooster; $17. 117 W. ELEVENTH ST.

FOR SALE — PEN OF YOUNG LAYING PARtridge Wyandottes, beauties. 4810 WADSWORTH ST.

FOR SALE — 86 HUNDRED, MACFARLANE White Leghorn setting eggs. No pullet eggs. MURRAY, 4054 Fousta. W. Temple car.

FOR SALE—EGGS FOR HATCHING, FROM FINE dark thoroughbred Rhode Island Reds, $4.50 per setting. 1112 BROWNING BLVD. 77471.

FOR SALE — EGGS FOR HATCHING, THOROughbred R. I. Reds and Anconas. $1.50 for 15. MRS. C. W. HAMMOND, 154 E. 50th st.

FOR SALE—BLUE ANDALUSIAN EGGS, $1.00; cockerel $2.50; R. I. Red cockerel $2. 544 W. 47TH ST. Vermont 886.

FOR SALE — 100 BARRED ROCK YEARLING hens, from trap-nested fancy stock. Phone COLO. 227.

FOR SALE—SETTING EGGS, $1.50 FOR 15, FROM Thompson's Ringlet Barred Rocks. Extra fine stock. 2159 LE MOYNE. Wilshire 4658.

FOR SALE—OLD TOULOUSE GEESE EGGS, ORders booked for goslings, hatching eggs, rocks and reds. 9815 S. FIGUERO.

FOR SALE—ABOUT 80 LAYING PULLETS, MOSTly Leghorns, some McConnell Minorca. Call today. 803 EUCLID AVE.

FOR SALE—RHODE ISLAND REDS, HATCHING eggs $1 for 15. Setting hens. 1005 W. 58TH ST. West 4316.

HORSES, MULES, CATTLE. ETC
or Sale, Exchange, Wanted.

For Sale.

FOR SALE—

ON HAND 10 HEAD FINE YOUNG HORSES, WEIGHT 1400 TO 1800 POUNDS EACH. A FEW WELL-MATCHED TEAMS

Classified Liners.

POULTRY AND PET STOCK—
For Sale, Exchange, Wanted, Etc.

Poultry and Poultry Supplies.

FOR SALE — THIRD PRIZE, WHITE WYANDOTTE cockerel, 1918; WHITE WYANDOTTE pullets, laying cock; one at $10. Price $10. Fine breeders. 1625 MONROE AVE.

WANTED—AT ONCE, 6 SETTING HENS; preferred. Will call anywhere Monday or Tuesday. 577155.

FOR SALE—THOROUGHBRED WHITE WYANDOTTE eggs, for hatching. 15 for $1.50. E. JEFFERSON.

FOR SALE—BLACK MINORCA AND BUFF ROCK settings of 15. A. C. MOORE, 422 C. ST.

FOR SALE—BLACK MINORCA AND BUFF ROCK eggs, 15 for $1.50. 2 roosters, South 2267. 1 W. 60TH ST.

FOR EXCHANGE—FOR POULTRY, 5-room house, lot 50x170 at Hawthorne, Inglewood. OWNER, 2947 W. Pico. West 3701.

FOR SALE—$1.50 FOR SETTING OF 15 fancy Rhode Island Reds. Cocks are the prize ribbon kind. A. ARDMORE. 597114.

FOR SALE—VERY FANCY R. I. RED cockerels, good colors; also setting eggs. 1651 DeLONG. Phone 60. 35701 PLACE.

FOR SALE—HATCHING EGGS, BOCK'S Minorcas and Anconas, also two 4 H. roosters. 210 W. DILLER ST. Wate 7.

FOR SALE—BUFF ROCK COCKERELS, 6 months old; also thoroughbred Rhode Island Red rooster; $1.25 for 15. 1714 E. 4TH ST.

FOR SALE—12 WHITE LEGHORN, 1 cock, 6 cockerels, 5 pullets; $5. 5 Mallard ducks, beauties. BROADWAY 1

FOR SALE—600 WHITE LEGHORN COCKERELS, 4 to 8 weeks old, 15c to 25c each. Packing breeding ducks. 5631 S. FLOWER.

FOR SALE—18 BARRED ROCK LAYING hens, $2 each, delivered. 3019 MOZART AVE. 20211.

FOR SALE—R. I. RED SETTING HENS, cocks; setting eggs, $1.50; 1423 S. HOPE.

FOR SALE—10 RED, RED LAYING HENS, each; 10 pullets, $1 each. 147 E. 49TH.

FOR SALE—1 YEAR-OLD DARK RHODE ISLAND cockerel. 1727 S. NORMANDIE.

WANTED — 12 WYANDOTTE OR MINORCA laying pullets. WILSHIRE 4062.

FOR SALE—RHODE ISLAND RED SETTING EGGS $1 for 15. 943 E. 47TH.

FOR SALE—30 REDS, ROCKS, BLACK MINORCA hens, pullets; $7. E. 43RD.

AT STUD—TOY FRENCH POODLE BOCK; 215 W. 47TH PLACE.

FOR SALE — LARGE JUBILEE INCUBATOR; PORTLE 7096. MRS. C. R. LLOYD.

FOR SALE—CHICKEN HOUSE, RABBIT HOUSE and rabbits. 2511291.

FOR SALE—SETTING HENS, $2; BUFF cockerels, pullets; $7. E. 43RD.

WANTED — BROODER LAMP, CAPACITY chicks. Petaluma Trade preferred. 121 W. 4TH.

FOR SALE—THOROUGHBRED BUFF ROCK cockerels. 1 dollar each. 1 dollar. 1 dollar. 1 dollar

HUN TROOPS QUELL REDS.

Many Spartacans Taken Prisoner in Berlin Fighting to be Sentenced to Death.

[BY ATLANTIC CABLE AND A. P.]

BASEL, March 8.—Government troops have suppressed the armed revolt at Berlin, according to a dispatch from that city, and are now protecting workmen.

LONDON, March 8.—A great number of Spartacans were taken prisoner in the fighting in the center of Berlin Friday and will be sentenced to death, according to an Exchange Telegraph dispatch from Copenhagen.

The fighting in Berlin ended at noon Friday, the dispatch adds, and government troops now occupy all public buildings and squares and a number of factories.

AMSTERDAM, March 8.—The majority Socialists have withdrawn from the strike committee in Berlin, according to a telegram filed there Friday afternoon, and it was considered doubtful at that time whether the trades unions would support the strike further. At the meeting Friday of the Berlin workmen's council, the Independent Socialists and communists proposed three resolutions—extension of the strike to the gas, electric and water works, the executive committee of the workmen to take over the command of all the troops in Berlin, and negotiations with the government to be broken off.

The first resolution was carried by only a small majority, after which the majority Socialists left the meeting. Later, the majority Socialists held a meeting and decided to end the strike immediately and to call on the workers to resist terrorism.

BERLIN, Friday, March 7, 6 p.m.—The general strike in Berlin will be called off tonight. The labor federation at a meeting early this evening recommended that the workmen return to work Saturday.

The recommendation to return to work was carried by a vote of forty to five, inasmuch as the government had granted the major part of the political demands and chiefly because the strike was threatening the health and safety of the city. The resolution was to be considered tonight by a joint soldiers and workmen's council of Berlin. It was expected that the council would give it prompt endorsement.

COPENHAGEN, Friday, March 7.—German government troops have captured the police headquarters at Berlin and have completely cleared Alexandriaplatz of strikers, according to a Berlin dispatch.

Fighting has ceased in the center of the city, but continues in the Moabit section. The government troops suffered slight losses and captured many prisoners. To relieve the garrison of the police headquarters the government troops turned their heavy artillery against the houses near by and three shells hit a house which was used as insurgent headquarters, scattering the occupants in all directions.

Gas was used effectively in the attack on the strikers, according to the German Gazette of Berlin.

WEIMAR, Friday, March 7.—Social Democrats, who began a consultation with the German Cabinet yesterday relative to the Berlin strike and what concessions and guarantees could be offered the strikers, left for Berlin this morning. The conference is reported to have been satisfactory.

The terms which were decided upon will be laid before the strikers at Berlin this afternoon and are said to provide for recognition of the soldiers' and workmen's councils by the new constitution. This is looked upon as a most radical step. It is known that the Entente Allies do not favor it.

LONDON, Friday, March 7.—Describing the fighting in Berlin on Thursday night a dispatch to the Exchange Telegraph Company from Copenhagen says that during the whole night there were sounds of heavy detonations of cannon and explosives in the district where fighting was taking place. Flame throwers and trench weapons of all kinds were employed in the struggle, which was particularly violent around the headquarters, which the Spartacans made desperate efforts to capture. Late in the evening government troops under Gen. Von Luttwitz, reported to number 50,000, entered Berlin and surrounded a great part of the center of the city, it is said.

At a stormy meeting held on Thursday evening the Soldiers' and Workmen's Council decided to extend the strike to the electric power plants and gas and water works, it is reported.

BERLIN, Thursday, March 6.—Police headquarters was besieged up till 3 o'clock this afternoon by Republican Guards and marines. The garrison kept within the building and the besiegers did not make any direct assaults. At times there was sharp firing, in which machine guns and mine throwers were used. The casualties were light.

The guards and marines seemed to have no united leadership.

MIDDLE WEST NEWS IN BRIEF.

[EXCLUSIVE DISPATCH.]

ST. LOUIS, March 8.—Fearing a sequel to the $7600 daylight jewelry of C. E. Hussman on the third floor of 5142 Waterman avenue police today established a detail there.

Mrs. Julia Kupper Court, 78 years old, and for sixty-five years a resident of St. Louis, died today at the home of her son, the Rev. William Court.

Hazel Rosemann, 14 years old, was taken to the City Hospital today in a serious condition from poisoning. Her mother told the police the girl swallowed poison after she had spanked her.

Joseph W. Dooley, 24 years old, who married Miss Edmee Anheuser, was driving east on Washington avenue early this morning when at Twentieth street his machine killed Milton G. Miles, 23 years old, a discharged soldier.

KANSAS CITY.

[EXCLUSIVE DISPATCH.]

KANSAS CITY, March 8.—Walter D. Hines, Director-General of Railroads, will be a guest of the Chamber of Commerce March 21. H. A. Wheeler, president of the National Chamber of Commerce, will speak at an especially-arranged traffic dinner March 19. Chamber of Commerce officials will endeavor to have Mr. Wheeler remain and share the programme with Mr. Hines.

The second proceedings to condemn land for the Turkey Creek sewer right of way begins March 11 in Judge Burney's division of the Circuit Court. The Turkey Creek sewer is to run from State line to the mouth of Turkey Creek and will cost approximately $1,250,000.

The Civic Committee of the Triangle Club has been instructed by the Executive Committee of the organization to oppose the ordinance providing for the telephone merger. Edwin E. Naber, secretary of the club, said the Civic Committee was instructed to oppose the ordinance in its present form, though he could not say just what action would be taken.

OMAHA.

[EXCLUSIVE DISPATCH.]

OMAHA, March 8.—The Conservative Loan Association has purchased a half-block at Eighteenth and Farnum streets and announces it will erect a twelve-story building there.

Dr. Edwin R. Tarry, a well-known specialist, died today of pneumonia.

John C. Wolfe, railroad builder, died today, aged 100 years.

Five thousand cubic yards of dirt caved in near Third and L street today, narrowly missing twenty-five workmen. All escaped.

Eight million dollars' worth of government wheat stored in Omaha was ordered sold by the government today.

Stenographers of the Woodmen of the World have formed a union. The Woodmen refuse to recognize it and trouble is brewing.

DETROIT.

[EXCLUSIVE DISPATCH.]

DETROIT, March 8.—Scores of police officers armed with revolvers and shotguns flanked Judge Wilkins' courtroom today when Sam Gianola, leader of the Sicilian blackhand gang, was placed on trial for murder. Five bystanders were shot when Sicilian feudists attempted to kill Chester Lamar, Hastings street cafe proprietor. Two of the victims, Samuel Selz and Oliver Paris, may die. Lamar escaped unscathed.

Earl Zang, 20, well-known athlete, was found dead at the corner of Fort and Sixth streets this morning with his throat cut. His assailants escaped in a touring car.

Cartoonist Tom May has sued the Detroit Evening News for $50,000 damages for libel.

One of the greatest real estate transactions in Detroit's history was made today when Crowley, Milner & Co. purchased the entire block bounded by Randolph and Monroe and Farrar and Pingree Square and Gratiot avenue for approximately $3,500,000. With the addition of the new space Crowley & Milner will become one of the largest department stores in the world.

The Governor has ordered State troops to guard the polls at Hamtramck, a Detroit suburb, at the Monday election.

Daily service between Detroit and Cleveland will be started Monday by the D. and C. Navigation Company. The lakes and rivers are practically free from ice. This is the earliest opening of navigation between the two cities in many years.

The Federal Motor Finance Corporation has been incorporated with $5,000,000 capital stock to finance dealers in the sale of motor cars, trucks and tractors.

MINNEAPOLIS.

[EXCLUSIVE DISPATCH.]

MINNEAPOLIS, March 8.—Norman Hanson, 22 years old, a stenographer in the business office of the university was instantly killed this morning on the Milwaukee tracks at Thirteenth avenue and Fifth street, south, when she was struck by an engine which was running backwards.

Minneapolis today was enjoying 32 deg. above zero weather. Although the sun was out in full force it was wet under foot.

Maurice A. Riley, a street-car motorman living at 3045 Twenty-first avenue, south, last night saved the lives of fifty persons when he remained at the wheel after his Como-Harriet street car had jumped the track.

E. J. Grimes today was appointed receiver for the property, papers and effects of William H. Schaler by Federal Judge W. F. Booth. The receivership was asked by the Commonwealth Mortgage Company.

Thomas E. West, alleged confederate of John McTague, confessed auto bandit, who is serving a sentence at Stillwater, late last night was acquitted of a charge of stealing an automobile. He will be tried again on one of the four other indictments.

AS BANDIT GANGSTER.

Alleged Member of Dale Jones Crowd Arrested with Drugs.

Thomas P. Gorman, 21, the first alleged member of the notorious Dale Jones gang to be captured since the shooting of the young desperado and his consort at Arcadia last October, is in the City Jail. He is held on a charge of violating the State poison law, while his record is being investigated.

Detective Sergeants Winn and O'Brien saw Gorman at Sixth street and Broadway and placed him under arrest. When searched at Central Station, he was found to have a quantity of marahuana, a Mexican drug, concealed on him. He will be held on this charge until his recent activities are unfolded.

PARIS TO BRUSSELS IN TWO AND THIRD HOURS.

[BY ATLANTIC CABLE AND A. P.]

PARIS, March 8.—Four airplanes, piloted by Aviators Frants, Gardey, Delauny and Delmas, left Villa Coublay, Seine-et-Oise, at 1:26 p.m. today and arrived safe in Brussels at 3:40 o'clock. The machines landed passengers who had journeyed to Brussels to witness the international football match between Belgium and France tomorrow.

BUENOS AIRES, March 8.—Lieut. Parodi of the Argentine army ascended 6400 meters (about 21,300 feet) in an airplane at the Palomar military aviation field today. He used a 100-horse-power Nieuport.

OVER BILLION STILL AVAILABLE FOR ALLIES.

TREASURY REPORTS $1,158,000,000 CAN BE USED AS CREDITS IN EUROPE.

[BY A. P. NIGHT WIRE.]

WASHINGTON, March 8.—Future credits to Allies now are limited to $1,158,000,000, the unused portion of the $10,000,000,000 appropriation, according to a report issued today by the Treasury. Until peace is declared this balance can be loaned to Allies for any war purposes, but thereafter for a year and a half credits may be extended only to enable Allies to purchase American property in Europe, or elsewhere, and to finance Allies' purchases of wheat, the price of which has been guaranteed by the United States government.

The War Department's liquidating commission, now in Europe, is expected to report soon the approximate value of railroad material, army equipment and other property which the United States will have for sale in Europe. This report will shed some light on the volume of post-war credits which may be expected of this government. France and Belgium will be the biggest borrows for these purposes since they are expected to acquire most of the railroad rolling stock, warehouses and other property offered for sale by the United States.

Since Congress failed to approve the Treasury's recommendations that it be permitted to use the unexpended portion of authorized credits as post-war loans to Allies to finance exports from this country, this function will be limited to the War Finance Corporation which has an appropriation of a billion dollars available for advances to exporters.

Eleven Allies are now debtors to the United States. Credits have been established amounting to $8,841,657,000, but $410,930,000 of this sum, although subject to draft, has not yet been paid out of the Treasury. Great Britain borrowed nearly as much as all other Allies combined.

"By nations, credits established, and the balances still subject to draft, are as follows:

	Credits.	Balances.
Great Britain	$4,124,481,000	$ 72,481,000
France	2,317,477,000	90,000,000
Italy	1,005,000,000	10,000,000
Belgium	338,145,000	60,309,000
Russia	325,000,000	187,270,000
Greece	20,554,000	
Czecho-Slovakia	25,000,000	20,000,000
Serbia	27,000,000	16,000,000
Cuba	15,000,000	5,000,000
Rumania	10,000,000	
Liberia	5,000,000	4,988,000

OSBORNE SEES LEAGUE DOOM UNLESS CHANGED.

CONGRESSMAN SAYS MONROE DOCTRINE, SOVEREIGNTY MUST BE MAINTAINED.

[EXCLUSIVE DISPATCH.]

DENVER, March 8.—Special provisions, which will leave unhampered the institutions of the United States, particularly the Monroe Doctrine, and which will prevent this nation losing full authority over its army, navy and immigration limitations, are alterations in the League of Nations, proposed by Congressman Henry Z. Osborne of Los Angeles, who is visiting here at the home of his son, Clarence H. Osborne. Mr. Osborne is en route to his home from Washington.

"I was a member of the League to Enforce Peace long before this war involved us and I am strongly in favor of perfecting some sort of league which will prevent, as far as possible, all wars," said Mr. Osborne, "but I do not want to see the United States enter any league, in which it has only one vote out of nine without some special provisions which will protect our national interest.

"I strongly believe that the proposed league, under a constitution such as it now has will never gain the sanction of either the Senate or the House," said Mr. Osborne. "I never have heard either a Democrat or a Republican in Senate or House speaking enthusiastically in favor of the league."

Mr. Osborne blames the administration for the failure of Congress to pass important legislation in the session just closed. He argues that the administration failed to present a programme for readjustment and thereby left Congress without any basis to work on. The obstruction which developed in the Senate in the last hours he characterized as the refusal to forego the right of discussion.

Congressman Osborne also promises some extensive investigation by the next Congress into alleged failures and shortcomings of the present administration, chief of which is the aircraft conduct.

TO SAIL FOR NEW YORK.

Shipments by Way of Panama Canal to be Resumed this Week.

Resumption of steamship sailings between this port and New York through the Panama Canal will come tomorrow when the 2500-ton wooden vessel Broncho will arrive at the harbor from San Francisco. The Broncho was built during the war for the Emergency Fleet Corporation and has been allocated to W. R. Grace & Co., for the trip to New York. M. F. Laurin, local agent of the company, has been gathering freight from local shippers and more than 1000 tons will be loaded here tomorrow.

The vessel is due to sail late tomorrow or early on Tuesday for the canal. At San Francisco 1500 tons were loaded on the ship.

THROOP WINS FROM OCCIDENTAL.

In one of the most closely-contested track meets seen in a long time, Throop College defeated Occidental by one point yesterday afternoon on Patterson Field; the final score being 66-65. Neither of the teams was in good condition, having trained for only two weeks, but each event was fought to the finish. Occidental started in a businesslike way to grab all the first places, but before many minutes had passed, she found herself losing out in the field events.

Payne of Throop, proved to be high man among the Engineers, as he took four first places. His work in the hurdle events was especially good, for, though the time was not particularly fast, he showed good promise of better things. De Silva and Mintie were the other Throop performers of merit on the track, while Simmons exerted himself strenuously and well in the field events.

FULLERTON NOW GRID CHAMPION

Defeats Coronado for the Southland Honors.

Fifty-Yard Forward Pass Featured the Game.

Victors to Challenge for the State Title.

[EXCLUSIVE DISPATCH.]

FULLERTON, March 8.—Fullerton Union High won the Southern California gridiron championship this afternoon when it took Coronado High into camp by the score of 13 to 0. From start to finish Fullerton showed superiority on the field, though the punting and tackling were about even.

The feature of the game was a 50-yard pass from Hawkins of Fullerton, to Goodwin. Three times Stogsdill failed to kick goal, no excuse, other than the wind, is made, as he is ordinarily good at the trick. Meiser for Fullerton was the most spectacular player, while the work of Suggett of Coronado, who was with the team that played at Pasadena on New Year's Day, stood out above all others of the team.

Fullerton had another touchdown within its grasp but a fumble within a foot of the line gave Coronado a kick at the ball and the game ended with Fullerton within about fifty yards of the Coronado line. Lineup:

Coronado—Young, L.E.; Meza, L.T.; Gilbert, L.G.; Lukins, C.; Welch, R.G.; Young, R.T.; Rittoff, R.E.; Jessop, Q.B.; Suggett, L.H.; Thompson, R.H.; Ellis, F.B.

Fullerton—Goodwin, R.E.; Meiser, R.T.; Osburn, R.G.; Kuchel, C.; Hartranft, L.G.; Gale, L.T.; Hitebring, L.E.; Travis, Q.B.; A. Hawkins, R.H.; Stogsdill, L.H.; J. Hawkins, F.B.

Fullerton will challenge Bakersfield to decide the championship of the State.

BREAKS STANDING HIGH JUMP RECORD.

[BY A. P. NIGHT WIRE.]

NEW YORK, March 8.—A world's record of 5 ft. 4 1-4 ins. for the standing high jump, was made by Lieut. William H. Taylor of the Marietta (Ohio) Y.M.C.A., at the national senior indoor championships of the Amateur Athletic Union in Brooklyn tonight. The previous record was 5 ft. 4 1-8 ins., held by Platt Adams of New York.

Sixty-yard run, final won by Loren Murchison, St. Louis A.A.; Bernie Wefers, Jr. (unattached), second; Fred Teachner, Glencoe A.C., New York, third; F. Mottley, Meadowbrook Club, Philadelphia, fourth. Time, 6 2-5s.

1000-yard run—Won by Joie Ray, Illinois A.C., Chicago, John R. Sellers (unattached), second; Tom Campbell, University of Chicago, third; D. S. Caldwell, Boston A.A., fourth. Time, 2m. 16 2-5s.

300-yard run, final: Won by Loren Murchison, St. Louis A.A.; James O'Brien, Loughlin Lyceum, Brooklyn, second; Elmer W. Smith, University of Pennsylvania, third; Cornelius C. Shaughnessy, Knights of St. Anthony, Brooklyn, fourth. Time, 33 2-5s.

Two-mile run: Won by Gordon Nightingale, New Hampshire State College; Clyde Stout, University of Chicago, second; Max Bohland, Pauliet A.C., New York, third; C. E. Leath, Boston A.A., fourth. Time, 9m. 28 1-5s.

McLOUGHLIN TOOK PART IN DOUBLES.

[EXCLUSIVE DISPATCH.]

RIVERSIDE, March 8.—Maurice McLoughlin, world's champion tennis star, made his initial appearance of the season here this afternoon, playing in doubles with Frank Barker, Los Angeles city champion, against Frank Winne, Southern California champion, and Simpson Sinsabaugh.

The latter took the first match that had the 2000 fans on their feet, the score being 11-9. McLoughling and Barker then won two in a row, 6-2, 6-2.

The March Field singles and doubles finals were played off as a curtain raiser to the big tournament.

Williams and Emory won doubles, 6-3 and 6-2, while the singles trophy was won by Brody, the Brown University star, who beat Chapman, the Northwest champion, 6-4, 6-1.

In the woman's doubles, another big exhibition match, Mrs. Bruce, Miss Eleanor Tennent beat Mrs. Widdowson and Miss Florence Sutton, 4-6, 7-5 and 7-5.

The tournament netted March Field athletic treasury nearly $800. The tournament closed with a big ball tonight in the Glenwood Mission Inn.

MANUAL ARTS WINS FIRST TRACK MEET.

TROUNCES PASADENA OUTFIT TO THE MELODY OF 70 TO 28.

Manual Arts High School won its first track meet of the season yesterday afternoon by trouncing Pasadena High on the latter's field by a score of 70 to 28. The Crown City runners offered very little competition for the star Toiler cinder path men, but the set-to proved that the local boys are to be seriously considered this year despite rumors that the Artisans were woefully weak.

Yesterday's meet brought to light a new speed star at the Toiler institution. The "find" is named Redman, and judging from his performances against Pasadena, he is due to fill the shoes of Charlie Paddock, erstwhile sprinting star who formerly attended Pasadena High. The youthful runner who is but a sophomore, romped away with the century and furlong events in exceptional time. He was clocked at 10 1-5s. in the former and 24s. flat in the latter. He also ran the first lap of the relay, which was captured by Manual.

FIVE IRISHMEN ARE ROBBED IN A NIGHT.

MISFORTUNES MOSTLY START AT VERNON, VICTIMS TELL THE POLICE.

Five Irishmen fell victims last night to highwaymen and pickpockets, according to reports to Lieut. Roberds at the detective bureau. In each case the misfortune started in Vernon, the victims said.

The first to make a report was J. J. Fitzpatrick of 1759 Phillips way, who stated that he met three strangers in a Vernon saloon and when one of them suggested a ride in his automobile he went along. The ride extended all the way from Vernon to Blue Bird Ranch in Eagle Rock, where the strangers turned on Fitzpatrick, and, after beating him severely, extracted $20 and a watch from his pocket. A suggestion was then made to throw him off a bridge, but Fitzpatrick's pleadings finally ended in their throwing him from the auto.

Frank McCaughy of the Golden Rule Hotel reported that some friends he met in a Vernon saloon last night kindly assisted him on a street car and a few minutes later he discovered a wallet containing $130 was missing from his hip pocket.

Thomas Lynch, who says he is a prospector, who arrived in the city yesterday, went prospecting in the wet municipality and last night awoke at Arcade and Los Angeles street minus $132. He also had numerous cuts on the head, which were treated at the Receiving Hospital.

Barney O'Connor of 1117 East Twenty-fifth street was accosted at Alameda and Twenty-fifth streets by three negroes, who asked him to hand over his valuables. Barney demurred and one of the highwaymen hit him in the mouth. Barney's screams frightened the men away before they secured anything.

O. C. Harford, also of the Golden Rule Hotel, told Lieut. Roberds that after meeting friends in a cafe last night he discovered that a pocketbook containing $16 and some valuable papers were missing from his pockets.

BOY IS RUN DOWN; DRIVER ARRESTED.

MAN ACCUSED OF SPEEDING IN DRUNKEN CONDITION IS CAUGHT AT FULLERTON.

Charged with driving an automobile while intoxicated and also with having fled after having run over and seriously injuring John Johnson, 15 years of age, of No. 602 Indiana street, at Stephenson avenue and Indiana street late yesterday afternoon, a man giving the name of George Young, a salesman of this city, was arrested by City Marshal Myers as he drove his automobile into Fullerton. Young was locked in the County Jail.

According to deputy sheriffs who investigated the case and who brought about the arrest of the automobile driver by telephoning all near-by cities to be on the lookout for his machine, Young at the time of the accident was driving at about 50 miles an hour. At the crossing of Indiana street and Stephenson avenue he lost control of his machine and, after running across the curbing, struck the Johnson boy, who had just started across the street.

At the County Hospital, where the injured boy was taken for treatment, he is said to be in a serious condition, the fracture of the skull as well as many lacerations about the head, face and body.

PASTOR DIES OVERSEAS.

Dr. C. H. Marsh of Fullerton Had Been in Y.M.C.A. Service.

[EXCLUSIVE DISPATCH.]

FULLERTON, March 8.—A cablegram was received here this afternoon announcing the death of Dr. C. H. Marsh, pastor of the Christian Church, who enlisted in overseas Y.M.C.A. work over a year ago. No particulars were given.

Dr. Marsh was a public spirited citizen, active in the Board of Trade and Red Cross up till the time of his departure and his homecoming had been looked forward to this month.

BUY HARBOR BANK.

Los Angeles Men Acquire Savings Institution There.

Joseph B. Moffeie of Los Angeles and associates have purchased the Harbor City Savings Bank of San Pedro and are negotiating for the First National Bank there, with which the savings bank is affiliated. This announcement was made yesterday by Ernest N. Torchia, a local attorney with offices in the International Bank Building.

Mr. Torchia denied that he was representing the Bank of Italy, as had been reported, and said that Chicago and Los Angeles capitalists plan to start an entirely new Italian-American bank in this city with a harbor branch. If the deal for the purchase of the First National at San Pedro is not concluded, the First National at Wilmington may be purchased or a new national bank started, it is said.

TO BUILD A BATHING POOL AT ARCH BEACH.

Frank Miller, master of the Glenwood Inn at Riverside, has applied to Maj. Charles T. Leeds, District United States Engineer, for permission to construct at Arch Beach, in Orange county, an ocean front swimming pool. Two walls of concrete and ruble stone are to be built, if the engineer approves, one wall seven feet high and forty feet long, the other four feet high and twenty feet long.

SEE "MISSION PLAY."

A party of 150 members of the Broadway Department Store Employees' Association filled a special car to attend the Mission Play at San Gabriel last night. In charge of arrangements were Harry Philps, general manager; J. W. McFarland of the travel bureau, F. V. Edmunds, N. Y. Smithers, E. B. Brindle, manager of the information bureau, and Miss Mae Carvel manager of the educational bureau. Included in Mr. and Mrs. Philps's private party were Mr. and Mrs. Webb Shelley and Mrs. De Long of Calgary.

CLUB WOMEN'S SUIT IS ENDED.

Famous Babcock-Middlecoff Litigation is Over.

Transferred to Stockton, it is Now Off Calendar.

Caused Many Quarrels; Grand Jury Took it Up.

The cause of many thrills and of much quarreling between prominent Los Angeles and Southern California club women, and of bitter charges and counter-charges made from the witness stand against one another, the $150,000 libel suit filed by Mrs. Eleanor Babcock against Mrs. Eliza F. H. Middlecoff and Mrs. Mary Gridley Braly has been dismissed in the courts of Stockton, according to word received yesterday by E. T. Scherer and George F. McNoble, attorneys for the defendants.

The libel charge and damage suit, which had as its base a letter alleged to have been written by Mrs. Middlecoff to a Mrs. Wright of this city, said to have been a warning against admitting Mrs. Babcock to the local Ebell Club, was brought in this city first in Superior Judge Jackson's court, over a year ago. It was later referred to the grand jury, and then a change of venue was asked for and granted, and the case when dismissed was pending in the court at Stockton, the home of Mrs. Middlecoff.

Alleged love letters of various club women, plots and counter-plots, the burglary of Mrs. Babcock's Glendale home, when she declared she was chloroformed and her personal papers searched, and many other features involving many persons, entered into the case. Charges that she had been called a "cheat" and a woman of "poor reputation," were made by Mrs. Babcock. A package of ribbon-tied love letters, alleged to have been purchased by Mrs. Babcock from a mining man and said to have been written by a prominent Los Angeles club woman, were also introduced.

The letter upon which the suit was based alleged that Mrs. Babcock had failed to take up her part of a note which she signed jointly with Mrs. Middlecoff, and also that she did not pay some outstanding debts in Stockton. The first complaint filed by Mrs. Babcock was dismissed and a second complaint naming Mrs. Braly as well as Mrs. Middlecoff was filed by Mrs. Babcock's attorneys, W. J. Ford and Henry G. Bodkin. The case was then removed to Stockton.

During the hearing in this city, Judge Jackson declared that while many reputable club women had been called as witnesses "some one is committing perjury." As the case went on, contradictory evidence was brought out in such quantity that Judge Jackson directed the District Attorney to send a deputy to the hearing.

According to Attorney W. J. Ford, Henry G. Bodkin, also acting for Mrs. Babcock, was present in Stockton when the case came up for hearing, and asked that it be dismissed.

Mrs. Babcock at the time of filing the suit was a member of the Friday Morning Club. Regent of the Daughter of the American Revolution, and was well known in local social circles. Mrs. Eliza F. H. Middlecoff at one time was a member of the Ebell Club here and at the time of the hearing was a member of the same club in Stockton. Mrs. Mary Gridley Braly, also named in the second complaint, was well known in local society and a member of a number of women's clubs.

FLEET CORPORATION INSPECTOR RESIGNS.

T. W. RANSOM WILL RETURN TO SAN FRANCISCO; CAPT. PILLSBURY MAY QUIT ALSO.

T. W. Ransom, chief inspector here for the Emergency Fleet Corporation, with offices in the Title Insurance Building, has tendered his resignation and will resume his own offices in San Francisco shortly after April 1. Announcement of his resignation and its acceptance by Capt. A. F. Pillsbury, district manager for the southern district, was made yesterday.

A report that Capt. Pillsbury has also resigned and will sever his connections with the fleet corporation about the same time, could not be verified last night. Capt. Pillsbury, who, like Mr. Ransom, was a marine expert and engineer in San Francisco before entering government service, is in the northern city.

Mr. Ransom, declared last night that he feels the emergency that brought most of the marine men to the assistance of the fleet corporation no longer exists.

"As soon as I wind up my affairs here, I intend to resume my practice as a consulting engineer in my offices at the Merchants' Exchange Building in San Francisco," he said. "I took the matter up with Capt. Pillsbury in January, and was asked to remain here until April."

It is believed that Roy C. Hackley, assistant to the chief inspector, may take over the vacancy. Mr. Hackley has been in close touch with the work of the Los Angeles district.

WILL GO TO PORTLAND.

Guy C. Pierce is Made General Manager of Northwestern Electric.

[BY A. P. NIGHT WIRE.]

PORTLAND (Or.) March 8.—Guy C. Pierce of Los Angeles was appointed today vice-president and general manager of the Northwestern Electric Company here. The announcement was made by Herbert Fleishhacker of San Francisco, president of the company, now in Portland for a few days.

Pierce will assume his duties March 15, succeeding Wilbur E. Conan, who goes to Spokane to take charge of the Washington Water Power Company there. He has been active in the electrical business in Sacramento, San Francisco and Los Angeles for the past thirty years.

The Times AND Used Autos

Last Sunday's issue of THE TIMES contained the GREATEST volume of CLASSIFIED AUTOMOBILE ADVERTISING this paper has ever published.

A Record Breaker Over 22 Columns

Exceeding all THE TIMES' previous high records by a wide margin, and exceeding in this same class of advertising THE TIMES' nearest competitor by seven COLUMNS (over 45%) as well as HUNDREDS OF SEPARATE ADVERTISEMENTS.

Turn to the classified advertising section and look over the offers in this Great Used Auto Market Place—a place where you can find anything you want in a Used Automobile.

You will find thousands of cars, all makes, all styles and all sizes—hundreds that are not advertised in any other paper—**because** hundreds of private auto owners, many of the used car departments of new car agencies and all the members of the Used Car Dealers' Association of Southern California place their advertisements **exclusively** in **The Sunday Times.**

It is a simple matter to select the **Best Bargain** when you have a list of practically every used car on the market right before you—you have this list when you read the classified automobile columns of

The Times

The Realty Mark
SURVEY OF THE BROAD FI
VOL. XXXVIII.
FACT AND COMMENT.
A returned soldier of the A.E.F. Capt. Arthur Taylor of Calexic who saw service in France with t many engineers and who is now engineer for the Imperial Vall irrigation district, writes interes ingly in a letter to The Times, of ...ches of highway developme ...erseas that should unquestionab ...e given greater consideration ...alifornia. The subject of h ...servations is highway tree-plan ...g, a work that takes high impo ...ce in Europe, but which, unfo ...nately, has been too muc ...glected in this, the region note ...bove all others in America for i ...e roadways.
"During the months I spent ...France," writes Capt. Taylor, "I w ...reat deal of the time on highwa ...construction work and found my ...of constantly comparing Frenc ...d American roads. While it i ...ue that our concrete roads ar ...perior in quality to the French ...ater-bound macadam; in general ...e comparison is against us ...gard to roadside beautification ...e rarely finds a road in France ...hich is not bordered with uniform ...planted shade trees, while wit ...the border consists of the debri ...ft by the contractor.
"The road border trees of France ...ve three purposes, and it is ...mple calculation to figure that ...ese purposes make them ...ecially profitable. In the firs ...ce, the trees beautify the road ...much an extent that the highways ...France are delightful for motor ...vel and famous the world over ...this account. Secondly, their ...ade is a protection to the road ...that it helps prevent disintegra... In the third place, (and this ...a consideration not at all insig...ficant) when the trees grow large ...ough to permit thinning out, they ...e cut for timber and fuel wood, ...ding a considerable revenue. ...ring the war it was not uncom... to see every other tree on large ...ches of main highways cut for ...ber for military uses.
"I was told by French engineers ...d is planning new roads, the cost ...planting trees is as much figured ...the estimates as are any of the ...gregates of building materials ...e planting is an integral part of ...ery road-building programme in ...e wonderful country.
"The same idea could be applied ...our own highway construction ...n reasons, both esthetic and ...actical, for tree planting are ap...cable in California as well as in ...ance. Regardless of the materia... on the shade and shelter of ...s would be a benefit to our ... If of concrete, the shade ...d to equalize the temperature ...ng day and night and thus the ... expansion and contraction ...d causes slow disintegration ...ound. If of oil bound macadam, ...e surface, shelter from the di... of the sun afforded by ... would prevent softening and ...e wearing away of the surface. ...e to say, the revenue that ...ld eventually be derived through ...e draining out of the highway ...e would come in handy. And ...does your eyes for a minute ...picture our highways bordered ...beautiful shade trees! How ... more delightful motoring ...ld be and with what greater ...e the traveler would sing of ...beauties of California's high-
...ays."
...ch Taking Up.
...e Times has more than once ...d attention to the horrors ap...ent of some of the finest ...ches of highway built by the ...e and the various counties in ...ds.
"In a recent article a ...ld of efforts being made in ...State looking to the beautifica... of highways built by the com...wealth at large. One of the ...s brought out was the easily ...ainable difference in the wear-...capacity of existing highways ...e exposed constantly to the ...ays of the sun and those that ...e a little shade. "Next time ...are out riding," said the writer ...ry Lord) "notice if some of ...smoothest road you find is not ...shaded by trees." Capt
SACRIFICE
High-class Inco
Located right in the heart of the bea... Vermont Avenue. Consists of four fi... in construction. Building is t... ...ment, desirable tenants and is paying ...ross rents on balance if necessary. ...high-class piece of income property.
Phone 10175. ROBE

e Times

AND

ed Autos

Sunday's issue of
TIMES contained
REATEST volume
LASSIFIED AUTO-
BILE ADVERTIS-
this paper has ever
shed.

Record Breaker
r 22 Columns

eeding all THE
ES' previous high
ds by a wide margin,
exceeding in this
class of advertising
TIMES' nearest
petitor by seven
UMNS (over 45%)
ell as HUNDREDS
EPARATE AD-
TISEMENTS.

to the classified advertis-
ction and look over the
in this Great Used Auto
et Place—a place where
an find anything you
in a Used Automobile.

will find thousands of
all makes, all styles and
zes—hundreds that are
dvertised in any other
—because hundreds of
e auto owners, many of
sed car departments of
ar agencies and all the
ers of the Used Car
rs' Association of South-
alifornia place their ad-
ements exclusively in
unday Times.

simple matter to select
est Bargain when you
list of practically every
car on the market right
e you—you have this list
you read the classified
obile columns of

e Times

Real Estate and Financial Section.

The Realty Market
SURVEY OF THE BROAD FIELD

Los Angeles Sunday Times

Part V 16 Pages:
MARKET—SECURITIES.

VOL. XXXVIII. SUNDAY MORNING, MARCH 9, 1919. THE MART {Bargains in Blocks and Squares. Transactions in Houses and Lots.

FACT AND COMMENT.

A returned soldier of the A.E.F., Capt. Arthur Taylor of Calexico, who saw service in France with the sound ranging and who is now an engineer for the Imperial Valley irrigation district, writes interesting in a letter to The Times, of a line of highway development which should unquestionably receive a great consideration in California. The subject of his recommendation is highway tree-planting, a work that takes high importance in Europe, but which, unfortunately, has been too much neglected in this, the region noted above all others in America for its fine roadways.

"During the months I spent in France," writes Capt. Taylor, "I was a great deal of the time on highway reconstruction work and found myself constantly comparing French and American roads. While it is true that our concrete roads are superior in quality to the French water-bound macadam; in general, the comparison is against us in regard to roadside beautification. Rarely finds a road in France which is not bordered with uniformly planted shade trees, while with us the border consists of the debris left by the contractor.

"The road border trees of France serve fire purposes, and it is a matter of calculation to figure that these purposes make them practically profitable. In the first place the trees beautify the roads to an extent that the highways of France are delightful for motor travel and famous the world over on account. Secondly, their shade is a protection to the road and so helps prevent disintegration. In the third place, (and this is a consideration not at all insignificant) when the trees grow large enough to permit thinning out, they are fit for timber and fuel wood, being a considerable revenue. During the war it was not uncommon to see every other tree on large stretches of main highways cut for use for military uses.

"I was told by French engineers, in planning new roads, the cost of the border trees is as much figured in the estimates as are any of the other items of building materials. Planting is an integral part of the road-building programme in every wonderful country.

"The same idea could be applied to our own highway construction with both esthetic and practical, for tree planting are applicable in California as well as in France. Regardless of the material value of the shade and shelter of the trees would be a benefit to our roads. If of concrete, the shade would help to equalize the temperature between day and night and thus the danger of expansion and contraction which causes slow disintegration is lessened. If of oil bound macadam, the surface, shelter from the direct rays of the sun afforded by the trees would prevent softening and consequent wearing away of the surface. Not to say, the revenue that would eventually be derived through the sale of the timber would come in handy. And then, just open your eyes for a minute and picture our highways bordered with beautiful shade trees! How much more delightful motoring would be and what greater pride the traveler would sing of the beauties of California's highways!

Taking Up.

There has more than once been attention to the horrible appearance of some of the finest pieces of highway built by the state and the various counties in California. In a recent article a number of efforts being made in the state looking to the beautification of highways built by the counties and the state at large. One of the things brought out was the easily noticeable difference in the wearing quality of existing highways as exposed constantly to the rays of the sun and those that have a little shade. "Next time you go out riding," said the writer (Lord) "notice if some of the finest road you find is not shaded by trees." Capt. Taylor's personal observations in France afford additional valuable light on the subject.

From an aesthetic point of view, the tree-lined highway is unquestionably worth the added cost required for planting purposes. The most popular drives in Southern California are those out through the foothill districts where private owners, with an eye to beauty, have in years past set out rows of bordering trees along county roadways. It would probably be hard to find in France or anywhere else two more beautiful stretches of road than the tree-lined Sherman way in the San Fernando Valley and the famous Himalayan pine-bordered avenue that runs through the center of Altadena. Both show what could be done along hundreds of miles of California highways if the planting of trees along roadways were to be seriously undertaken. There is a tree for about every soil and every kind of climate and even desert roadways could be beautified if trees adapted to dry conditions were given the proper kind of start and a modicum of attention when grown. California highways could be made the most beautiful as well as the best constructed in the world if Californians would, but say the word.

Here, perhaps, is another feasible public undertaking that could be launched in time to help provide work for unemployed soldiers. It is certainly worth taking up from this as well as other points of view.

BIG BRICK OUTPUT.

Million-dollar Advertising Campaign Planned by American Association.

One million dollars will be spent by the American Face Brick Association in national advertising during the next three years, according to Howard Frost, president of the Los Angeles Pressed Brick Company, who says that this was one of the important projects of the association held up by the war.

"At a recent meeting in Chicago," says Mr. Frost, "face brick manufacturers representing total shipments of 411,000,000 face brick during 1916 signed the association's articles of agreement. The total annual production of face brick in the United States is estimated at approximately 700,000,000. It is expected that the association will soon be increased by at least another 100,000,000 annual production."

BUYS LARGE RANCH.

Dr. James H. Edmonds, Los Angeles oil producer, has purchased through the agency of W. T. Brownridge, a ranch of 776 acres fronting on a boulevard three miles from the Mission Inn at Riverside, the reported consideration being $150,000. One hundred and fifty acres are planted to oranges. W. T. Dinsmore, the seller, was represented by W. E. Donohoe.

BUYS APARTMENT.

The sale of the Lucille apartments at 934 South Arapahoe street to W. G. Fraser of Riverside for $25,000 is reported by W. T. Brownridge, realty broker. The building is three stories and contains twelve apartments. Dr. J. H. Edmonds, a retired capitalist, was the seller.

DOCTOR BUYS HOME.

Dr. Homer Rosenberger has purchased from E. Mennell a dwelling at 320 South Westminster avenue for $9250. Ernest A. Becker, Jr., handled the sale. The house has nine rooms.

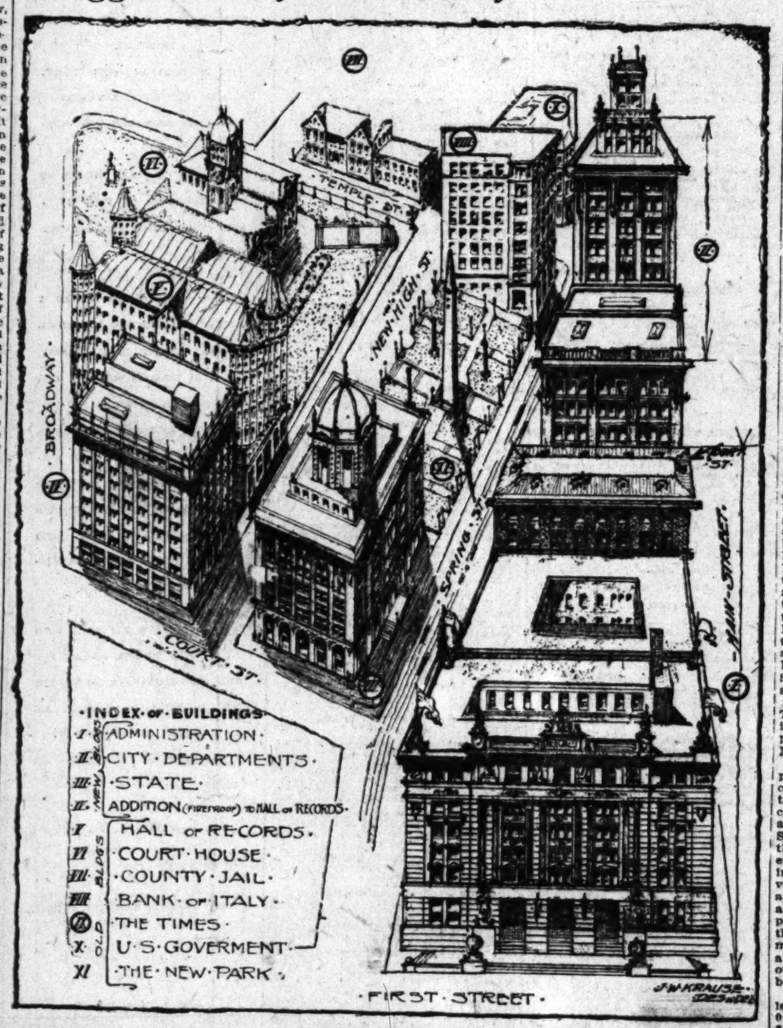
WEST END SALE.

The Wright-Callender-Andrews Company, through H. R. Kells, manager of its house and lot department, reports the sale of a dwelling at 1744 Buckingham road for Florence K. Smailes, to J. A. Nadeau for $17,500.

SALE AT ROSEMEAD.

John C. Eads & Co., realty brokers, report the sale of two acres at Rosemead to George M. Heth, and two acres at Mission View Acres to Austin L. Nutt. Mr. Heth expects to improve his property with a home.

Suggested City and County Civic Center.



Plan Submitted by H. C. Lichtenberger to Temple Block Civic Center League,

And which will be added to the collection of civic center suggestions in the hands of the committee appointed by Mayor Woodman to investigate and report on sites for future public building groups in Los Angeles. The index explains the arrangement of buildings on the site advocated by Mr. Lichtenberger.

BUSINESS LEASES.

Tool Steel Company Takes Ninth-street Building for New Plant.

The W. Ross Campbell Company, through J. B. Kennedy of its sales and leasing department, reports leasing to the Pacific Electric Company, for Alexander Y. Gordon, the building at 2174-76 East Ninth street for the manufacture of tool steel and steel castings. Electrical furnaces have been installed.

This same company also reports these leases: For the Citizens' Trust and Savings Bank, to John B. Williams, warehouse at 508-10 Molino street; for Thomas Lee Woolwine, to Rising & Rising, store at 820 West Eighth street; for Hewes estate, to Sweetser & Baldwin Safe Company, storeroom at 834 South Los Angeles street, and for Sol. Halff & Co., to Kohler & Chase of San Francisco, space in the building at 758 South Los Angeles street.

THEATER IS SOLD.

Hollywood Picture Playhouse and Stores are Acquired by Dentist.

The Wright-Callender-Andrews Company, through Bert O. Bruce of its Hollywood office, reports the sale of a motion-picture theater building at 6508 Hollywood boulevard for F. I. Tabor to Dr. Wilber Townsend, a Hollywood dentist. The reported consideration is $35,000, property in El Paso, Tex., figuring in the deal. Besides the theater, which is known as the Iris, the building contains two stores.

Another transaction reported by this company's Hollywood office is the transfer of a flat building at 7167 Sunset boulevard from Mrs. J. M. Baines to D. Durkee, a Hollywood investor, the reported consideration being $21,500.

FRUITLAND ACRES.

The Janss Investment Company, through G. S. Reynolds of its country lands department, reports the following sales at Fruitland Acres, in the San Fernando Valley: To A. Marino, three acres and dwelling, $1500; to Joseph Bowers, fifteen acres, $2250; to Thomas Carver, two and one-half acres, $750; to Sadie J. Brown, five acres, $1000; to Charles T. Webber, five acres, $2000; to Wesley Dean, five acres, $2000; to W. E. Lewis, ten acres, $1500; to M. Chesbro, seven acres and dwelling, $3000.

NEW PHOENIX HOTEL.

PHOENIX (Ariz.) March 8.—Chicago and local capitalists are said to be planning the erection of a tourist hotel in the outskirts of Phoenix at a cost exceeding $1,000,000. In the past few winters there has been a pressing need for such a hotel. It is understood that the proposed hotel will be built at the southern end of Central avenue, about four miles from the city, where it will have a rugged mountain background and a view of the cultivated Salt River Valley. The improvements would include a group of cottages and an eighteen-hole golf course.

BEACH PROPERTY SOLD

George H. Kern, realty broker, reports the sale of property at Manhattan Beach to the following buyers: Lots to John H. Coolman, G. J. Martin, A. Y. Soule, W. W. Wilson, Charles Ashton, C. C. Bowles, J. D. Thomson, C. C. Cobb, Judge J. H. Pryor, L. C. Bowles, C. H. Meredith, Thomas H. Pike, Dr. W. H. Ballard and Miss E. S. Pickett, and houses to M. I. Biggs, Thomas Scott, C. B. Barnes and C. C. Bowles.

NEW WATTS SCHOOL.

Allison & Allison, local architects, have been commissioned to prepare plans for a new grade school building to be erected at Watts at an estimated cost of $25,000. It will have hollow tile walls, cement plaster exterior finish, concrete foundation, and will contain four classrooms.

CITY AND COUNTY CENTER SUGGESTED.

ADAPTATION OF OLD-TIME PLAN IS TO BE PRESENTED.

Among the several plans proposed for a civic center for Los Angeles is one which has been prepared by H. C. Lichtenberger on behalf of the Temple Block Civic Center League for submission to the civic center commission appointed by Mayor Woodman, and of which William Mulholland is chairman. H. C. Lichtenberger, head of the probate department of Los Angeles county, is president of the Temple Block Civic Center League, Louis Roeder being secretary. A committee appointed by the league to present the merits of the plan to the official body includes P. F. Schumacher, Evelyn L. Stoddard, Joseph Mesmer, John Lopizich, Frank Bryson, Madeline Etchemendy and J. B. Amestoy.

Roughly, the plan contemplates the acquisition by the city and county of additional ground in the neighborhood of the Courthouse and the Temple Block, north of First street, as a site for future public buildings. Mr. Lichtenberger explains that he is looking ahead to the time when city and county governments can be consolidated and the buildings of both conveniently grouped. His idea is to include in a civic center site all the ground between Spring and Main from First street north to the Temple Block, the property from the International Bank Building at Temple and Spring south to Franklin between Spring and New High, and the land between New High and Broadway from the Hall of Records to Franklin, which he suggests should be renamed Court street. Buildings for city, county and State would be erected on the ground secured.

Explaining the features of the Temple Block League plan, which is illustrated by the sketch on this page, prepared by a local architect, Mr. Lichtenberger said yesterday:

"The principal features to be proposed by our league are, first, low cost; second, desirability of location; third, possibilities for city and county consolidation; fourth, artistic arrangement of buildings. If the State of California will unite with the city and county, all of the governmental buildings will be grouped in one center, making a most convenient arrangement for taxpayers and those persons doing business in any of the city, county or State departments. It is pointed out that the cost of the land and improvements thereon will be much less than a location of similar area in any other part of the city which would be adaptable to the purpose.

"The assessed value of all the land included in this plan is $479,040, and that of the buildings is $191,700, or a total of $670,740. This is exclusive of the International Bank Building. Should this property be added, it could be used as it is with slight alterations on its south face.

"It is contemplated to widen Spring street and Court street to 100 feet. The property owned by the Philips estate and formerly occupied by the Hamburger Department Store, would be set aside for the California State building. A small park between the State building and the International Bank Building would be the connecting link between the present Courthouse and the New City Hall."

OAK KNOLL LIBRARY.

Myron Hunt, architect, has completed plans for a large library building to be erected on the estate of H. E. Huntington at Oak Knoll. The main building will be 160 by 200 feet, with three wings each 60 feet deep. The construction will be reinforced concrete and brick. Bids will not be taken until the return of Mr. Huntington from New York early this summer.

VISALIA LAND SALE.

VISALIA, March 8.—Gilbert F. Stevenson of Los Angeles has sold his extensive interests in the foothills east of here, including the Woodville townsite and a large acreage of bearing and raw citrus lands, to the Red Mountain Fruit Company of Riverside. The consideration, according to Mr. Stevenson, was $540,000. The new owners expect to erect a hotel.

WEST END STORE.

C. F. Stuart has taken out a permit for the construction of a store building at 2187 West Washington street, from plans prepared by Frank Rasche, designer.

SOUTHWEST SALES.

Land Company Reports Sales at New Vermont Square to Home Builders.

L. E. Shepherd of the Southwest Land Company reports the following lot sales at New Vermont Square:

To California Land and Building Corporation, lot on Western avenue near Forty-first street; to J. M. Riley, lot on Santa Barbara avenue near Gramercy place; to T. H. Fulton, four lots on Forty-second place between Gramercy place and Van Ness avenue; to C. M. Lane, four lots on Forty-second place between Gramercy place and Van Ness avenue; to J. E. Ficklessen, two lots on Forty-second place between Gramercy place and Van Ness avenue; to Lee Laning, lot on Santa Barbara avenue near Van Ness avenue, and one on Vernon avenue near St. Andrews place; to John J. Farnsworth, lot on Forty-third place at Gramercy place; to Robert Grant, lot on Western avenue at Forty-second street; to J. G. Covington, lot on Forty-second place at St. Andrews place.

STORES AND OFFICES.

C. E. Mooney, Hollywood capitalist, will erect a brick store, office and apartment building at 5558 Hollywood boulevard from plans prepared by Frank L. Froley, who also has the building contract. The structure will cost $10,000. The first floor will contain four storerooms and the second, fourteen rooms arranged for offices and apartments.

HOLLYWOOD SALE.

E. H. Cordary and Frank Baierski, realty brokers, report the sale of the business property at the northeast corner of Hollywood boulevard and Garfield place for John Fitzgerald to a northern investor. The property has a frontage of 140 feet by a depth of 150 feet and contains nine storerooms. The consideration reported is $30,000.

HEMET LAND SOLD.

RIVERSIDE, March 8.—Deeds have been recorded here for the transfer of 500 acres in the Hemet district from E. W. Knowlton of Pasadena to F. W. Armour of Hemet. The property is said to be valued at approximately $250,000. It will be cut up into small holdings for development.

DOUBLE DWELLING.

H. H. Whiteley, architectural designer, has prepared plans and has the building contract for a double dwelling with an adjoining house to be erected on Larchmont boulevard, near Melrose avenue, for Mrs. Dora C. Lee. The estimated cost is $8000.

NEW BEACH STORE.

W. Horace Austin, architect, has prepared plans for a two-story brick store and apartment building to be erected at the corner of Fourth street and American avenue, Long Beach, for Z. T. Nelson. The building will be of brick and concrete and will cost about $15,000.

WILTON PLACE HOME.

A two-story, nine-room dwelling will be erected on Wilton place near Tenth street for A. H. Loeffler, from plans prepared by Alfred F. Priest. The estimated cost is $6850.

BRINGS BIG PRICE.

POMONA, March 8.—W. S. Romick, prominent La Verne orange grower, has just sold to W. Morrison of La Verne a five-acre grove near here for $16,000, or more than $3000 an acre.

BUYS IN IMPERIAL.

SEELEY, March 8.—R. W. Gray, prominent rancher near this place, has just sold forty acres of his ranch to Mrs. Mary E. Hunter of Los Angeles.

POINTS AND POINTERS—

WE OFFER

A VERY ATTRACTIVE

7 Per Cent. Net Investment

—WITH A—

PARTICIPATION IN THE PROFITS

OF A HIGH-GRADE LAND INVESTMENT

MR. WRIGHT.

WRIGHT-CALLENDER-ANDREWS CO.

485 South Hill Street.

FOR SALE—ONE OF THE

SHOW PLACES

—IN—

Beverly Hills

$50,000

This fine home, of brick and plaster construction in the Italian style of architecture, was designed by one of our best architects and was built for a home. We are now offering it at a price very below its value. The grounds comprise about two acres, beautifully landscaped, and with a commanding view of the sea, the mountains and the surrounding country. Lovely formal gardens with cliff drives, of shrubbery, vines, flowers, gardens and tea house. The lower grounds are set out with all different kinds of bearing fruit trees. The house contains nine rooms and reception, two inclosed sleeping porches, one parlor and four baths. Besides the usual china closets, dressing-rooms and pantries, all of which combine to make an ideal living home, we have added in the finest of selected hardwood and white enamel, with no expense whatever spared which might contribute to the family's ability. This is an unusual chance to get the choicest part of Beverly Hills, and you could not duplicate the improvements for the price asked for the entire property. A fine vista shown by appointment only.

GILES & LAACK,

"SELLERS OF FINE HOMES."

Real Estate, Rentals, Loans and Insurance.

508-9-10 HAAS BLDG.

60249. SEVENTH AT BROADWAY. HDWY. 2566

OUR BEST BUY THIS WEEK

WHITE PLASTER HOME

OUT HOLLYWOOD WAY

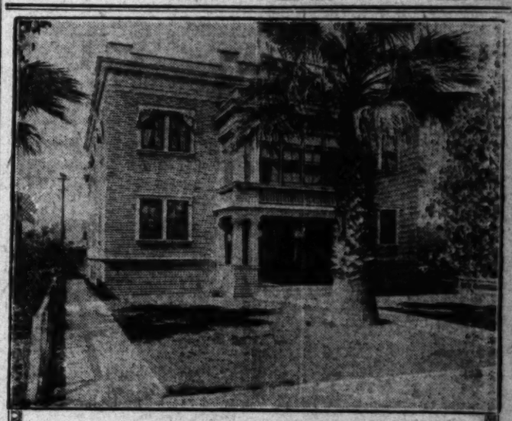
Only $9000

Here is your chance to buy a fine piece of nearly new modern property that is actually worth $10,500 at a saving of $1500. Located in the choicest part of Hollywood residence district and just north of the boulevard. A charming white plaster duplex house, consisting of two suites of five rooms each, tile baths, double garage, nice grounds. One suite furnished, the other unfurnished. Live in one and we can get you a nice income from the other. If you are looking for all income we can get you 12 per cent. on your investment. Shown to suit your convenience.

R. A. ROWAN & CO.

200 TITLE INSURANCE BLDG.

MAIN 7096. HOME 59444



A Remarkable Investment

INCOME $1860 PER YEAR

ACTUAL VALUE $16,500

SACRIFICE PRICE $12,500

TERMS

This strictly modern and completely furnished 4-family flat is located near Exposition Park, with Grand Avenue car service. Each apartment contains living-room, dining-room, bedroom, kitchen and bath. Basement under entire building divided into 5 large rooms. Complete laundry with entire equipment. Large sun room.

Also completely furnished 6-room bungalow.

The lot is a large one, with east exposure.

Income $1860 per year at very low rent to permanent tenants.

This certainly is an opportunity for the investor or the party wishing a home and income. We can arrange terms. H. W. HOLDEN.

W. I. HOLLINGSWORTH & CO.

Fourth Floor Hollingsworth Building.

10777. Sixth and Hill Streets. Main 6760.



SACRIFICED FOR QUICK SALE

High-class Income Property for Only $15,500

...ated right in the heart of the beautiful Wilshire district and just off Wilshire Boulevard and near ...rmont Avenue. Consists of four five-room flats beautifully finished, strictly modern and up-to-the-...ute in construction. Building is three years old. Garage for four autos. This property is rented to ...-desirable tenants and is paying 13% net on the investment. Mortgage of $10,500 can remain. ...ll pass on balance if necessary. See me at once as this is an exceptional opportunity to obtain a ...-class piece of income property.

MR. McCARTHY.

ROBERT MARSH & CO.

200 MARSH-STRONG BLDG. Pico 2412.

10175.



Residence at No. 320 South Westminster. Residence at No. 1744 Buckingham Road.

Iris Theater, Hollywood. Lucile Apartments, 934 South Arapahoe

Represented in Past Week's Realty Transfers.

The Westminster-avenue place was sold through Ernest A. Becker; the apartment-house, through W. T. Brownridge; the other properties, through the Wright-Callender-Andrews Company.

CLASSIFIED INDEX.

REAL ESTATE, FINANCIAL AND INVESTMENT HEADINGS.

Page.
HOMES—For Sale 2-4
HOLLYWOOD 4-5
—For Sale, Exchange, Wanted, To Let—
PASADENA 5
—For Sale, Exchange, Wanted, To Let—
CITY LOTS—For Sale 5
APARTMENT, FLAT PROPERTY 5
—Miscellaneous—
BUSINESS PROPERTY—For Sale 5
INDUSTRIAL PROPERTY—For Sale 5
INCOME PROPERTY—For Sale 5-6
SUBURBAN PROPERTY—For Sale 6-7
BEACH PROPERTY—For Sale 7
HARBOR PROPERTY—For Sale 7
COUNTRY PROPERTY—For Sale 7-8
MOUNTAIN AND CANYON PROPERTY 8
—For Sale, Exchange, Etc.
EASTERN AND NORTHERN PROPERTY 8-9
—For Sale, Exchange, Wanted.
SAN DIEGO PROPERTY 9
—For, sale, Exchange, Wanted, Etc.
GOVERNMENT LANDS—Relinquishments 9
OIL PROPERTY—For Sale, Exchange 9
ORANGE, LEMON AND WALNUT GROVES 9
—For Sale.
POULTRY RANCHES—For Sale, Exchange 9
REAL ESTATE—Miscellaneous 9
—For Sale.
—Acreage for Subdivision.
—Tumbuf Lumber.
WANTED—Real Estate 9-10
FOR EXCHANGE—Real Estate 10-11
—Miscellaneous
—Business.
—Lots.
—Business Property.
—Income Property.
—Suburban Property.
—Beach Property.
—Country Property.
MONEY TO LOAN 11
—On Real Estate.
—On Diamonds, Chattels, Automobiles.
—On Bonds and Jewelry.
MONEY WANTED 11-12
—Real Estate and Collaterals.
MORTGAGES, TRUST DEEDS 12
—For Sale, Exchange, Wanted.
STOCKS, BONDS AND SECURITIES 12
—Miscellaneous
STREET IMPROVEMENT BONDS 13
—Miscellaneous.
MINES AND MINING 13
HOTELS, ROOMING-HOUSE BUSINESSES 13
—For Sale.
—For Exchange.
—For Lease.
—Wanted.
APARTMENT-HOUSE BUSINESSES 13
—For Sale.
—For Exchange.
—For Lease.
—Wanted.
FURNISHED FLATS 13
ROOMING INVESTMENTS—All Kinds 13
BUSINESS CHANCES—Of Many Kinds 13-14
PARTNERS WANTED 14
BUSINESS CHANCES WANTED 13-14
LEGAL NOTICE 14

Realty Liners.

HOUSES—For Sale.

FOR SALE—

McCARTHY COMPANY GUARANTEES

Ask for Mr. Wilson, 631 Union Oil Bldg.
Phone 63726

Six-room place, near Sunset blvd. Lot 50x150. A good modern home for $7250, on terms.

A 5-room modern bungalow, built-in features, Hollywood way; $3500, easy terms.

An excellent 4-room bungalow, $2300, easy terms.

A beautiful 7-room bungalow, southwest, $5100, on easy terms.

IN THE HEART OF WILSHIRE.

One of the best homes in the Wilshire district, worth $15,000. Can be bought for $12,000. This is an excellent buy. Terms may be arranged.

A nifty 5-room bungalow, ¼ acre of ground, in a beautiful suburban neighborhood, for $5000, on easy terms.

FOR SALE—

Four acres, magnificent suburban home place, beautifully embellished with grand avenue trees and other attractive trees, plants and shrubs; driveways leading to accessible elevations, presenting many unsurpassed views of city, valley and ocean, with the majestic Sierras in the distance; large 10-room stucco house, double garage, with two living-rooms; also another good-sized house, 250 feet of frontage, on asphalt paved street, with all kept, 415,000; buildings, grounds and other improvements worth at least $25,000; total, $40,000; only three blocks from the very heart of Hollywood.

Price $28,000.

I am going to sell it this week to the highest bidder.

KIMBO REALTY CO., 1645 Cahuenga. 577970.
Authorized Sales Agents.

FOR SALE—

Modern bungalow, finished in mahogany and old ivory, consisting of library, large living-room, dining-room with built-in buffet, breakfast-room, kitchen with built-in features, two sunny bedrooms with built-in dressers, two sleeping porches and a cozy bathroom; gas log for fireplace and fireplace, hardwood floors throughout, large front porch, good cement cellar, large garage, cement driveway, all kinds of fruit trees, flowers and sixty-five roses. It's a real home, just north of Wilshire district. Price only $5500. There's a mortgage of $2000 which can remain.

MR. SHERWOOD,
with
ROBERT MARSH & CO.,
200 Marsh-Strong Bldg.
10175. Pico 2412.

FOR SALE—

DUTCH COLONIAL HOME.

Two-story home, 7 rooms, two baths, very large living-room, dining-room, a breakfast-room, kitchen large pass pantry and rear porch, on 50x150 lot; two large living-rooms with connecting tile bath, electric porch and maid's room and bath on second floor, large lot, double garage, highest elevation in Wilshire district, price $17,500 for owner on premises, 356 S. WESTMORELAND AVE.

FOR SALE—

$4000.
SIX-ROOM BUNGALOW, NEW.
Right-to-the-minute.
Inside Finish Gray and Old Ivory.
Every Comfort and Convenience.
BUILT BY OWNER FOR HOME.
Beautiful Location.
PHONE 15553.

FOR SALE—MUST SACRIFICE QUICK MY 5-room modern bungalow at 630 W. 58th st., between Figueroa and Hoover. Sewer and street paid. Must sell in 10 days and will take $2200 or best offer, $500 cash, balance easy terms, 7 per cent. No exchange. Agents waited. Open daily for inspection. Act quick for this bargain. Reid, VATCHER & CO., exclusive agents, 1006 Security Bldg. 11956

FOR SALE—$3800; EAST TERMS; PRICE INcludes furniture, modern 6-room bungalow, Westlake district, 50-foot lot, $800 cash, balance $30 per month; rented for more; hence easy for itself. This property cost $4750 unfurnished, but I will sacrifice for quick sale. MR. CRANE, 535482.

FOR SALE—CAN SELL YOU A DOUBLE BUNgalow, modern, on W. 21st st., near Vermont, $3500; terms. Income, $36 per month. See THOS. A. WATT, owner's sole agent, 452½ S. Broadway, Suite 48.

FOR SALE—HOUSE & GOOD MODERN 6-ROOM with large lot and garage, 40th st., near Harvard, $3500, cash or terms.

Also home place with two good rental cottages, corner, north part of the city, high ground and healthy; $10,000.
482 I. W. HELMAN BLDG. Main 9370.

FOR SALE — A DANDY 5-ROOM BUNGALOW with sleeping porch. Fine level corner lot. Good soil. Large fruit trees, garage. I will sell this place for $2925. $200 cash and $20 per month, including interest. E. C. KULLY. Phone Garv. 321.

FOR SALE—REGARDLESS OF LOSS, THIS FINE 7-room bungalow, W. Washington car, $4200. Make offer. EDDIE. Bdwy. 7987.

FOR SALE — OR TRADE, 6-ROOM MODERN house for business properties, will pay the difference. 215 W. 82ND PLACE.

FOR SALE—5-ROOM BUNGALOW, LOCATED Hollywood, near new State Normal School, sewer, gas and electricity, price $1000, $200 cash, balance $15 per month. Phone owner, MAIN 3207.

FOR SALE—BUNGALOW, SOUTHWEST, EIGHT rooms, 4 bedrooms, beds, hardwood floors, all built-in features, cement porch, garage with cement floor; paved street, a fine home; small payment down, balance like rent. HERBERT M. OBR, 428 Security Bldg. L3290.

FOR SALE—MR. TOURIST, WILL YOU BUY A home for six-room bungalow, close in, convenient to heart of city, large lot, fruit trees, chicken run? Must be seen to be appreciated. VERmont 2661. Owner.

FOR SALE—WELL BUILT MODERN BUNGALOW, 5 rooms, bath, lot 40x140, to alley, always healthful close in. 1569 E. 20th st. OWNER. 20114, Brighton ave.

FOR SALE—COLORED PEOPLE, 6-ROOM BUNgalow, W. 36th st., $3500, terms. Six-room house, garage, E. Santa Barbara, $3000. KNIGHT, 11283.

FOR SALE—5-R. PLAST. BUNG. 3 LOTS. $1400, terms. Move in. 329 CITIZ. BANK BLDG.

FOR SALE—5-R. PLAST. BUNG.; GOOD; $1600. Owner. Terms. 329 CITIZ. BANK BLDG. Bdwy. corner.

FOR SALE—$2400, RENTAL $25 M.—5 AND 6-R. new, close in; very, very, very good buy. OWNER, 329 Citiz. Bank Bldg. Terms.

HOUSES—For Sale.

FOR SALE—

H. R. KELLS, MGR.,
HOUSE AND LOT DEPT.,
WRIGHT-CALLENDER-ANDREWS CO.

$2650—TO CLOSE AN ESTATE.
ABSOLUTE SACRIFICE. Dandy 7-room bungalow, located near West Adams on fine 50-foot corner. House is in good shape and at $2650 it is about half its actual worth. Call H. STAIR, 10745.

$3300—NEW WHITE COLONIAL.
NORTH WILSHIRE DISTRICT. Five rooms all in white enamel, hardwood floors, breakfast nook, two laundry trays, garage and cement driveway. This is $1000 under value. Call HARVEY CRANE, 10745.

$4300—BUNGALOW BARGAIN.
DANDY 8-ROOM BUNGALOW, located in choice Neighborhood, high ground, Wilshire way. This is worth at least $1000 more than the asking price. Let me show you. Call H. STAIR, 10745.

$5000—WILSHIRE BUNGALOW.
NEW WHITE COLONIAL BUNGALOW, up-to-the-minute, every room just right; 2 large fine bedrooms, breakfast-room. East front lot. In the North Wilshire district on a fine street. You will be pleased with this home. Call W. H. COOPER, 10745.

$5500—SPECIAL ATTENTION.
FULL 2-STORY CHALET, built for owner, a splendid home. Large living-room, den, breakfast-room, fine dining-room, 3 bedrooms, sleeping porch. Just north of Melrose, close to Normal school. A real snap. Call W. H. COOPER, 10745.

$5500—FURNISHED WILSHIRE BUNGALOW.
EXCEPTIONAL OFFERING. Fine 6-room corner bungalow, close-in Wilshire district, near Arlington and First st.; basement, gas furnace, completely furnished—piano, dishes, silver, etc. Garage; mortgage $3,000. See this at once, it won't last. Call C. W. GRANT, 10745.

$6000—EXTRAORDINARY SNAP.
FINE 2-STORY HOME, 4 bedrooms, large living-room, den, breakfast-room, east front lot. Just close to the heart of Wilshire Blvd. Property worth fully $8500. A real bargain. Call W. H. COOPER, 10745.

$6500—OPEN FOR INSPECTION, 2 TO 4.
318 SOUTH ALVARADO ST. Here's real value for the investor and home buyer. Close to Westlake Park. 9-room home, lot 50x150, concrete $100,000 home. Lot alone worth $7500.
OPEN FOR INSPECTION 2 TO 4.

$7000—BANK FORECLOSURE SALE.
2719 SOUTH WESTERN AVE., northwest corner 28th st., 110x154, improved with 9-room residence, 2-story garage. Improvements worth more than we are asking for entire property. Let's talk business. Come quick—this vacant. Might sell house and inside lot for $4850. Investigate this bargain. Call C. W. GRANT, 10745.

$7500—A BUY FOR THE BARGAIN-SEEKER.
10-ROOM RESIDENCE ON MAGNOLIA, close to 10th st., restricted residence district, lot 60x150. Was appraised for $14,000. See me about this investment. Call C. W. GRANT, 10745.

$7500—GONE EAST. MUST SELL.
DELIGHTFUL 9-ROOM HOME, living-room, den, 3 bedrooms, sleeping porch on 2d floor, a fine paved street, high ground, just off of West Adams. Large lot with garage for 2 cars. Owner has gone East and property must be sold immediately. See it and make an offer. Call W. H. COOPER, 10745.

$8500—NEAR WILSHIRE BOULEVARD.
FIVE S-ROOM MODERN HOMES, just north of Wilshire Blvd., a dandy good house and the price is far below value. Call E. STAIR, 10745.

$8700—UNION AVE., BETWEEN 8TH & 9TH.
11-ROOM STUCCO HOME, cost over $12,000 to build. Lot worth $8500, 61x169 to 20-ft. paved alley. This is a real home and an investment combined. Call C. W. GRANT, 10745.

$9500—A REAL WILSHIRE HOME.
BEAUTIFUL NEW RESIDENCE, 9 rooms, solid mahogany finish, delightful white enamel living-room, up-to-date dining-room, breakfast-room, 4 splendid bedrooms, gas furnace, East front lot, district of Wilshire Blvd. and on one of the best streets. Owner going East; must sell at once. Call W. H. COOPER, 10745.

$10,250—WEST ADAMS DISTRICT.
A $20,000 ENGLISH TYPE RESIDENCE, 12 rooms. A very pretentious old home on a large lot. Will trade, bank loan $6500, if you can $1750 cash for the equity. Call C. W. GRANT, 10745.

$11,500—HOBART AT 57TH.
9 ROOMS, 3 BATHS, one of those beautiful chalets, very attractive exterior and interior, mahogany and white enamel. The best buy on this select street. Call C. W. GRANT, 10745.

$15,500—SACRIFICE, FURNISHED HOME.
WILSHIRE DISTRICT. Beautiful new mahogany furniture, rugs, etc. 10 large rooms, sleeping porches, 3 baths, finished in white enamel; living-room, breakfast-room, den, 5 large bedrooms, 3 baths, everything right up to date. The house is almost new, situated on Wilshire Blvd, on one of the best streets. Fully $20,000 under value. Call W. H. COOPER, 10745.

$16,000—WONDERFUL WILSHIRE HOME.
ON ARDMORE, NORTH OF WILSHIRE BLVD. The best buy in the city. Splendid 9-room house, beautiful large living-room finished in very best of hardwoods, fine dining-room, 4 large bedrooms, 3 baths. Especially attractive as owner built it for a home. Situated on lot in Wilshire district, 80x150, which alone is worth the asking price. Call W. H. COOPER, 10745.

$21,000—WHITE PLASTER HOME.
HIGH GROUND, WILSHIRE DISTRICT. A beautiful 10-room east-front residence, very fine section; main rooms in choice hardwoods and old ivory; large library, very spacious bed chambers, also large upstairs living-room; 4 baths, servants' quarters; 2-story double garage with chauffeur's room and bath. Fine 75-ft. terraced lot. This was built for a home, cost $55,000. Will sell at unusual offering in a fine home in a choice district. Here's worth while. Call H. R. KELLS, 10745.

$26,000—ST. ANDREWS PLACE.
MOST PRETENTIOUS HOME in the Wilshire district for the price. Just north of Wilshire Blvd., on a lot 70x150. White cement residence, 10 rooms, 3 tile baths, finished in old English oak and mahogany, with the most expensive silk and canvas wall coverings. Not a spot nor a blemish in this real tailored home. Cost over $40,000 to build. A quick buyer might also get the drapes and hangings, worth over $1500, at the price quoted, $26,000. Call H. R. KELLS, 10745.

$31,000—ARDMORE AND WILSHIRE.
ONE OF THE SHOW PLACES OF LOS ANGELES. 12-room residence on Ardmore Blvd., finished in the hand, extensive hangings of silk tapestry, hand decorated; four baths. This is one of the best built homes in the city; brick half-way up, second story plastered; tile roof, lot 80x180. You could not buy this lot and construct the house today for $50,000. Call me for exact location and make appointment to see the property. Call H. R. KELLS, 10745.

$20,000—WILSHIRE BLVD. MANSION.
A PALATIAL HOME that has probably attracted more attention than any other in Los Angeles. Located near the Bryson Apts. and Westlake Park, on a corner lot, 125x205. Is now being offered for the first time at a most attractive price. The lot alone is worth all we are asking for the place, to say nothing of a mansion that cost in the neighborhood of $75,000. Call up for particulars, terms, furniture, etc., H. R. KELLS, 10745.

H. R. KELLS, MGR.,
HOUSE AND LOT DEPT.,
WRIGHT-CALLENDER-ANDREWS CO.,
403 South Hill st. 10745.

HOUSES—For Sale.

FOR SALE—

RALPH O. WILLIAMS,
Manager House and Lot Dept.
J. B. ALTHOUSE COMPANY,
Suite 603-4 Story Bldg.
64175. Phones. Bdwy. 5257.

$5800.

EXQUISITELY FINISHED IN OLD IVORY. 7 LARGE ROOMS, ARTISTICALLY DECORATED.

White colonial bungalow, 3 blocks from Wilshire blvd., large living-room. The dining-room is a model of ELEGANCE. Breakfast-room is a little jewel. Three charming, well-lighted bedrooms, with EXQUISITE wall hangings. Oak floors. TILED BATH WITH TILED-IN TUB. Fine heating and hot water system. Garage. Ask for MR. WILLIAMS.

$6750.

NEW WHITE COLONIAL BUNGALOW. THE FINEST OFFERING IN THE WILSHIRE DISTRICT TODAY.

Built on a high and sightly east-front lot, north of Wilshire and only 2½ blocks from the Sixth st. car line. 8 LARGE ROOMS, finished and decorated like a $15,000 home. LARGE LIVING-ROOM, and BREAKFAST-ROOM, open off onto a patio with French doors; large plate-glass bay windows. These elegant rooms are heated by electrically controlled gas furnace; the LARGE BATHROOM HAS TILED WALLS AND FLOORS. The tub and lavatory are very massive. Also a shower, tiled inside and out. Two toilets. Although this is a strictly colonial bungalow, there is also a large sleeping room and cozy den on the second floor. Fine grounds. IT'S REALLY A BIG BARGAIN AT THE PRICE. Ask for H. G. NORWOOD.

$8500 WAS $10,000.

STRICTLY MODERN HOME. BEAUTIFULLY FINISHED. PERFECT LOCATION.

9-room, 2-story residence, on a paved boulevard; 2 baths; fine large rooms. 4 bedrooms and sleeping porch. Owner going north and MUST SELL AT ONCE. Actual cost to owner $10,000. The main object is to sell and sell quick. Lot 50x150. Ask for MR. WILLIAMS.

$9750.

TEN ROOMS ONLY 1½ BLOCKS NORTH OF WILSHIRE BOULEVARD. PRICE WAS $12,000.

BEAUTIFUL two-story 10-room modern home. Living-room is very large and has many windows. Cheerful dining-room with lots of sunshine; beautiful woodwork and handsome built-in buffet. Fine breakfast-room, model kitchen; large, airy bedchambers; lastly decorated; two large porches. Fine shrubbery. Lot 60x165. Must be sold to SETTLE AN ESTATE. Ask for H. G. NORWOOD.

$10,000.

BEAUTIFUL HOME. IDEAL LOCATION. $4000 BELOW ACTUAL VALUE.

Finished in SOUTHERN GUM. One of the finest 9-room 2-story cement residences on an 80-foot paved boulevard, surrounded by fine homes. Three fine baths, two of which are upstairs, with tiled floors and walls; tiled shower extra. Cost $14,000, but want quick action, and will sacrifice. Ask for MR. WILLIAMS.

$11,000.

ARTISTIC HOME 2¼ BLOCKS NORTH OF WILSHIRE BLVD. BEAUTIFUL 11-ROOM HOUSE, AMONG OTHER FINE HOMES.

11 large rooms finished in hardwood. The reception room is paneled 6 feet high in curly birch, beautiful staircase, large living-room panelled and finished in genuine mahogany; also the den is panelled and finished in mahogany; dining-room in quarter sawed oak; large tiled bathrooms; very large bed chambers. The lighting fixtures are of the best; automatic heater; furnace; double garage; fine lawn and flowers. A well built house. Lot 60x180. Ask for H. G. NORWOOD.

$16,500.

TWO-STORY WHITE PLASTERED RESIDENCE. 12 ROOMS. NORTH OF AND CLOSE TO WILSHIRE BOULEVARD.

Three baths; lot 60x150; double garage. LARGE CENTER RECEPTION HALL and spacious living-room finished in the finest grade of FURNITURE MAHOGANY (Tobasco,) with imported silk tapestry hangings. The dining-room is in quarter-sawed golden oak, with high panelled walls and VELOUR HANGINGS. The library has large built-in bookcases and desk, and finished in BEAUTIFUL PLAIN CUBA MAHOGANY. Dainty breakfast-room, beautifully decorated and overlooking beautiful lawn and rose gardens. MAGNIFICENT FIRST BEDROOMS, tastily decorated and having large closets and dressing-rooms; sleeping porch; tiled baths; shower extra. Maid's room and bath on the ground floor rear. Ask for H. G. NORWOOD.

$20,000.

A TYPICAL ENGLISH HOME ABSOLUTELY TRUE TO TYPE AND MARVELOUSLY EXECUTED.

The interior is most quaint, but beautiful, too. Any imperfections in finish would be very glaring and, as there are none, it is proof positive of the high standard of materials and workmanship employed.

The first floor has CENTRE RECEPTION HALL, large living-room and music room, SUN PARLOR, breakfast-room and dining-room. The latter room is finished in quarter-sawed white oak with Old English finish. The other rooms in ivory and old ivory enamel, and all walls are done in panels, hand decorated. Two breakfast rooms has French openings to brick porch and overlooking the beautiful garden in rear.

UPSTAIRS ARE FIVE RED CHAMBERS and two gorgeous TILED BATHS, shower extra, and two large open deck porches. Ask for MR. WILLIAMS.

$22,500.

BRICK AND HOLLOW TILE MANSION ON ONE OF THE FINEST BOULEVARDS IN THE WILSHIRE DISTRICT.

12 rooms and 4 baths; finished in elegant hardwoods; all walls and ceilings canvased in oils. The living-room is very large and has many plate glass windows for every luxurious mantel with large open fireplace. The dining-room is one of the finest rooms we have ever seen, finished and panelled in carved mahogany. Den room is also very large and gets a great deal of sun. Breakfast-room has many windows and walls are beautifully decorated. Large well arranged kitchen with many built-in features. Bedrooms are all large and airy, walls are hung with the most beautiful papers. Large lot 75x150. Ask for MR. WILLIAMS.

$27,500.

NEW WHITE CEMENT PLASTER RESIDENCE, CLOSE TO WILSHIRE BOULEVARD.

12 rooms, 4 baths, 2 showers, 7 bed chambers. Cabinet mahogany and old ivory enamel woodwork; decorated by one of the most EXCLUSIVE FURNITURE houses in the city. Beautiful Herkimer fixtures; large two-story garage. Grounds are HIGHLY IMPROVED; fine shrubbery. HIGHLY RESTRICTED LOCATION. Large lot 75x180. One of our best buys. Ask for H. G. NORWOOD.

RALPH O. WILLIAMS,
Manager House and Lot Dept.,
J. B. ALTHOUSE COMPANY,
Suite 603-4 story Bldg.
64175. Phones. Bdwy. 5257

FOR SALE—

SACRIFICE.

NEW COLONIAL BUNGALOW.

WITH OR WITHOUT FURNITURE.

$4500, cash or terms, compelled to leave city, will sacrifice my beautiful home of seven rooms, hardwood floors in every room, fine decorations and fixtures. A high-class and unique residence with garage, driveway, 50x150 ft. lot, lawn in, shrubbery, etc. Here's your opportunity. Positively must be sold this week. Quick action is necessary. Will take a good automobile as part payment. Call owner, residence, 351269. Office, 15733.

FOR SALE—

$1700
A nice six-room bungalow.
Paved street; easy terms.

$2000
A better one on the same street.
$2250
A dandy six-room modern bungalow 55th, between Main and Moneta.

$2600
Another but better house
56th near Vermont ave.

$5500
One of the best bungalows in the city, seven rooms, modern in every way, large corner, built strictly for a home and regardless of cost. A home to be proud of.

COWAY & GLEASNER,
1032 Citizens National Bank Bldg.

FOR SALE—BY OWNER.

EXCEPTIONAL HOME, DESIGNED AND SUPERVISED BY HIGH CLASS ARCHITECTS, SEVEN LARGE ROOMS, SLEEPING PORCH, OIL FURNACE, FRENCH PLATE, FRENCH WINDOWS; NO STOCK WORK IN HOUSE; INTERIOR FINISH OLD IVORY AND WHITE ENAMEL, EXTERIOR HAND SPLIT CEDAR SHAKES, LARGE PORCHES PAVED WITH BRICK; LAWN FRONT AND REAR, SPRINKLER SYSTEM. A BEAUTIFUL HOME. LADIES' HOME JOURNAL HAVING ASKED PERMISSION TO PUBLIC PERSPECTIVE, LOCATED NEAR WEST ADAMS ST. PRICE $8500. TELEPHONE TODAY, WEST 4931.

FOR SALE—SPLENDID PIECE OF PROPERTY on Bonnie Brae, near Sixth, two blocks from Westlake Park, fine home with all modern improvements, two garages, best possible location for flat or apartment building, I am obliged to sell and will sacrifice.

Phone BROADWAY 391.
600 Hibernian Bldg.

FOR SALE—JUST THE THING FOR A CHICKen ranch; 2 acre lots. Each 90x200, with a 5-room California bungalow, gas and water. Will sell this for $1800, $180 cash, balance $16 per month, including interest. E. C. KULLY. Phone GARVANZA 521.

FOR SALE—LARGE 13-ROOM MODERN HOME in one of the most exclusive neighborhoods. Large lot 75x180. This house is not new, but has every modern convenience, including three baths. JUST THE PLACE FOR A YOUNG LADIES' SCHOOL. Can be bought very cheap and upon easy terms like rent. C. A. ROCKWELL. Phone 61916.

FOR SALE—HOLLYWOOD BUNGALOW, $2750, half cash. STACY, 401 Pay Bldg. 62118.

HOUSES—For Sale.

FOR SALE—

GILES & LAACK,
SELLERS OF FINE HOMES,
609-9-10 HLAS BLDG.

OFFER FOR SALE

NEW COLONIAL BUNGALOW—NORTH WILSHIRE

$4300.

A gem of a colonial bungalow, finished in old ivory and modern to the last detail. There are two large bedrooms, commodious living-room and dining-room, a dainty breakfast-room and a cabinet kitchen; all on a large lot facing the mountains. And it is a bargain. Ask for MR. McGREAL.

NEW SEVEN-ROOM COLONIAL BUNGALOW.

$5250.

The original price of this beauty was $5750, and it is a real buy at the above price. It has seven exceptionally large rooms, beautifully finished and the neighborhood is most desirable. Let us show it to you; you will not be disappointed. Ask for MR. McGREAL.

FINE WILSHIRE BUNGALOW,

$6000.

This delightful bungalow, situated on an elevated lot in a fine Wilshire neighborhood, is being offered 'way below its actual value. There are three fine bedrooms, a tiled bath as good as those found in $15,000 houses, large living-room and dining-room, and an exceptionally artistic breakfast-room. Bright, sunny kitchen with tiled sink board. The construction is of the very best and the arrangement and location are ideal. Phone Mr. McGREAL.

NORTH WILSHIRE BUNGALOW.

$6500.

This beautiful colonial is situated on N. Ardmore, between Clinton and Melrose, commandding one of the finest mountain views in the city. It contains seven fine, sunny, extra-large rooms, ideally arranged. Every modern convenience and really one of the prettiest homes of this type we have seen. Nice deep lot. See this with us; you will not be disappointed. Ask for MR. BERGER.

ARTISTIC WILSHIRE SWISS CHALET.

$7000.

Within two blocks of Wilshire boulevard, on Ardmore, an ideally arranged home of eight rooms, bath and large sleeping porch. French doors, eight-foot tile fireplace, large built-in Dutch buffet, Pullman breakfast-room, furnace, automatic water heater, garage, solid cement driveway. In fact, a real home, built for the present owner to day labor, with best of materials. High ground, close to car line. This is a real snap. Terms. Shown by appointment only. Call MR. BERGER.

IN BEAUTIFUL HOLLYWOOD.

$8500,

A handsome white plaster residence of nine rooms, finished in solid oak; music-room, breakfast-room, gas furnace, automatic heater, garage and a lot 60x150; all for $8500. You can't beat it. Ask for MR. McGREAL.

INCOME PROPERTY BARGAIN IN THE WILSHIRE DISTRICT.

$13,500.

This bargain consists of a completely furnished four-flat building; each flat has four rooms. The furniture is new and modern; the building is first-class and well rented. The income is over 13 per cent. on the above price. If you care to carry a mortgage on the property it will show about 20 per cent. on the investment. Ask for MR. McGREAL.

A MODERN STUCCO HOUSE ON ATTRACTIVE MANHATTAN PLACE.

$17,000.

This white plaster nine-room residence is a real gem. It is finished in mahogany, has three tiled bathrooms, the lower floor is finished in finest mahogany; good garage, lot 60x150. Shown by appointment only. Ask for MR. BERGER.

A DISTINCTIVE WHITE PLASTER HOME.

$25,000.

An adaptation of the French colonial modernized to meet the present day demands. Finished in Tabasco mahogany and old ivory, decorated in a fashion new and unique. Beautiful, handsome lighting fixtures. In fact, a home of distinction and individuality. Large rooms throughout. Fireplaces in living room and library. These rooms open onto a delightful secluded patio. Beautiful porch. Den finished both dining-room and breakfast-room French doors lead to the conservatory. Sleeping-rooms of splendid proportions, plenty of closet space and tiled baths. Well arranged commodious maid's quarters on the main floor. Big cement basement; electrically controlled unit gas heating system; a marvel of convenience. Double garage, with maid's room and bath. Large east front lot. A fine property and priced right.

WHITE CEMENT WITH TILE ROOF.

$28,000.

This beautiful fourteen-room residence is situated on an east-front lot, 95x146, on a paved street, one block north of Wilshire. The rooms are exceptionally large and particularly well arranged for entertaining. The house is nearly new and has all the modern conveniences usually found in such high-class properties. There are three fine bathrooms.

The property cost the owner much more than he is asking for it, but his business keeps him in the East most of the time, and he has been compelled to sell at this real bargain price. No trades. Shown by appointment only.

GILES & LAACK,
SELLERS OF FINE HOMES.
609-9-10 HLAS BLDG.
60642 SEVENTH AT BROADWAY. BDWY. 2556.

FOR SALE—

$12,500.
DIRECT FROM OWNER.
WILSHIRE DISTRICT.
Ten-room residence on 60-foot east front lot, near Wilshire Blvd., and situated among ideal homes, being
585 SOUTH OXFORD AVE.
Modern, substantial and attractive residence, built for own home, and through a change of plans I now wish to sell at once. Will accept part cash — no exchange.
Entrance hall, living-room and music room finished in solid mahogany. The dining-room, of unusually attractive room, is finished in Old English oak and tapestry. Breakfast-room in old ivory, opening on veranda and overlooking garden. Well arranged white kitchen, cement rear porch with all laundry conveniences. Large cement basement, good gas furnace, automatic water heater.
Second floor has 4 large sunny bedrooms, good window arrangement, large closets with built-in cabinets. Sewing room and sun balcony. Two tile baths, large light attic. Large basement verandas, very pretty rear garden with pergola, double garage.
Would sell completely furnished if desired. Occupied by owner and will be shown at any time. PHONE 59469.

FOR SALE—AN EXCEPTIONAL BUY.
BEST LOCATION NORTH WILSHIRE.

This bungalow was built by the owner for a home. It is extremely well built and nicely finished, containing 6 rooms. Large living-room with beautiful mantel, sunny dining-room with large buffet and French doors leading onto side porch, used for bedroom. Fine oak floors in all rooms. Cellar. House is piped for furnace, nice yard with garage and cement drive. Property is well worth $5500. We can deliver for $4500. Terms can be arranged. EDWARDS & WILDEY CO., 315 Black Bldg. Main 9307; 10767.

FOR SALE—
NEW COLONIALS. NEW COLONIALS.
4004 S. Hobart Blvd.; $3850.
4568 S. Hobart Blvd.; $4000.

The above should be an inspiration to any one looking for the newest and best in an up-to-date home at a nominal cost. They contain 6 rooms each, entirely different in arrangement. The rooms are all light and airy and decorated in harmonious shades. The lighting fixtures are of the semi-indirect pattern, best of hardwood floors throughout, the kitchens are models of convenience; the baths with built-in tubs and cabinets. Each has a garage with cement drive. Located on a street built up with new colonial homes, close to stores, schools and churches. See GUY V. COLE, owner and builder, 308 Security Bldg. 64216; evenings, 59373. Open for inspection daily.

FOR SALE—
ONLY $3500.
VACANT. EASILY WORTH $5000. VACANT.
BEAUTIFUL HOME, SOUTHWEST.

Open for inspection all day Sunday. After Sunday call Pico 2514. This is a bona fide sacrifice and it will take $1850 cash to handle. Large, fine home with all modern improvements, two garages, best possible location for flat or apartment building, I am obliged to sell and will sacrifice.

Phone BROADWAY 391.
600 Hibernian Bldg.

FOR SALE—JUST THE THING FOR A CHICKen ranch; 2 large lots. Each 90x200, with a 5-room California bungalow, gas and water. Will sell this for $1800, $180 cash, balance $16 per month, including interest. E. C. KULLY. Phone GARVANZA 521.

FOR SALE—LARGE 13-ROOM MODERN HOME in one of the most exclusive neighborhoods. Large lot 75x180. This house is not new, but has every modern convenience, including three baths. JUST THE PLACE FOR A YOUNG LADIES' SCHOOL. Can be bought very cheap and upon easy terms like rent. C. A. ROCKWELL. Phone 61916.

FOR SALE—HOLLYWOOD BUNGALOW, $2750, half cash. STACY, 401 Pay Bldg. 62118.

HOUSES—For Sale.

FOR SALE—

E. A. WEBER,
MANAGER HOUSE AND LOT DEPARTMENT,
W. I. HOLLINGSWORTH & CO.,
W. I. HOLLINGSWORTH BLDG.

BUNGALOW BEAUTIFUL GROUND WILSHIRE.
$1GH $5250.

THIS BEAUTIFUL COLONIAL BUNGALOW CONTAINS SIX FINE LARGE ROOMS, IT IS BEAUTIFULLY FINISHED IN ROSEWELL IVORY, MAHOGANY AND FINE DECORATIONS. THERE IS A LARGE LIVING-ROOM, FINE DINING-ROOM, DAINTY BREAKFAST-ROOM, KITCHEN WITH EVERY CONVENIENCE. SCREEN PORCH WITH LAUNDRY. ALSO TWO ROOMY BEDROOMS AND FINE TILE BATHROOM. GARAGE, OF COURSE. YOU SHOULD SEE THIS AS IT IS DIFFERENT THAN THE AVERAGE COLONIAL BUNGALOW.

EL CONTENTO
AN IDEAL SUBURBAN HOME.
$45,000.
ELEGANTLY FURNISHED.

THE LOCATION: Only a half-hour's ride from 6th and Hill streets, in the Glendale foothills, with a wonderful view across miles of beautiful valley land, is this lovely suburban estate.

THE GROUNDS: Contain 3 beautifully landscaped acres. From the Cherokee rose-covered front fence there is a gradual elevation up through 2½ acres of bearing oranges and miscellaneous fruits. A flower-parked and palm-bordered drive enters up to a beautiful flower-laden pergola, which adjoins.

THE HOUSE: An artistic and unusually well-built home of 8 large rooms. The interior is elaborately finished and has many splendid conveniences. Servants' quarters and a large barn and garage with ample space for 4 cars. Gas, electricity, etc. BUT WHY GO ON? Here is an ideal country estate with every city convenience that is offered at a very attractive price. Its homey, inviting atmosphere creates a feeling of deep contentment. The place has indeed been rightly named—El Contento.

EXCLUSIVE AGENCY.

WILSHIRE HOME.
WESTERN AVE. NOT FAR FROM THE BLVD.
PRICE ONLY $9000.
LOT ALONE WORTH $6000.

—INVESTIGATE—

THIS FINE HOME CONTAINS 8 LARGE ROOMS AND 2 BATHS, BASEMENT, FURNACE AND AUTOMATIC HOT WATER HEATER. THE HOUSE WAS BUILT 3 YEARS AGO TO SELL FOR $15,000 AND IT IS WORTH IT. OWNER MUST SELL QUICK.

LOT 60x150.

BUILT FOR A HOME—NOT TO SELL.
LEAVING CITY, WILL SELL FOR $9000.

THIS HOME IS JUST OFF WILSHIRE BOULEVARD ON A PAVED STREET. THE HOUSE IS OF TAPESTRY BRICK AND SHINGLES, and has 9 LARGE ROOMS. THE MAIN ONES BEING FINISHED IN EXTRA FINE MAHOGANY. THERE IS A LARGE RECEPTION HALL, LIVING-ROOM, DINING-ROOM, BREAKFAST-ROOM, KITCHEN, 3 BATHROOMS, AND MAID'S ROOM ON THE FIRST FLOOR. SECOND FLOOR—3 FINE LARGE AIRY BEDROOMS, WITH LARGE CLOSETS. LARGE SLEEPING PORCH, 2 BATHS. BASEMENT. GAS FURNACE. GARAGE FOR TWO CARS. LOCATED ON AN EXTRA LARGE FRONT LOT.

SEE US MONDAY.

TOO GOOD TO LAST LONG. JUST THINK! $6250.

THIS BEAUTIFUL 7-ROOM COLONIAL BUNGALOW, JUST COMPLETED. IT IS JUST OFF OF WESTERN AVENUE, IN ONE OF THE FINE NEW BUNGALOW SECTION. THE HOUSE IS FINISHED IN MAHOGANY AND HAS A FINE LARGE LIVING-ROOM, DINING-ROOM, KITCHEN, BREAKFAST-ROOM, 3 BEDROOMS, LARGE TILE BATH AND SHOWER. EVERYTHING RIGHT UP TO THE MINUTE. SEE IT MONDAY AND JUDGE FOR YOURSELF.

STATELY WILSHIRE MANSION.
LOT 75x150.
$25,000. $25,000.

YOU ARE BOUND TO ADMIRE

Realty Liners.

HOUSES— For Sale.

FOR SALE—
THE B. C. MITCHELL COMPANY
OFFERS
MANY SPECIAL BARGAINS
IN CITY AND SUBURBAN HOMES.

$50,000.
BEVERLY HILLS
ELEGANT FOOTHILL HOME
Two rooms, four sleeping rooms, bubble bath and three baths. Beautiful view. Large lot, 200. Elegant garden. Garage. Five minutes car and cafe's rooms. Shown by appointment. Ask for

Mr. Mitchell.

$12,500.
ST. ANDREWS PLACE HOME
TASTE AND ELEGANCE COMBINED.
This beautiful home, of eight rooms, is a charming colonial interior, in old English style; 70-ft. frontage, 172-ft. depth, opens into dining-room, with French doors opening on large rear garden. Library adjoining large colonial reception hall. FOR 3 LARGE BEDROOMS AND CONVENIENCES with large baths, sleeping porch, and maids' rooms. Shown by appointment. Ask for

Mr. Schoenhoff.

$16,500.
WONDERFUL BUY IN AN ELEGANT HOME
owner forced to sell, therefore the price is down on a home that cost $22,500. Think of it, only two large rooms, 2 tile baths; as good a manor could buy. Servants quarters. Corner front lot, fine location. Everything all new. Some of this choice should have to go. Will consider some clear exchange. Ask for

Mr. Mitchell.

$10,500.
MORANT BLVD., NEAR WILSHIRE
WHITE COLONIAL BUNGALOW.
Home de Luxe.
A MARVEL OF TASTE AND BEAUTY.
The price is right; nine rooms, all modern, elegant mahogany finish, decorations and fixtures; large living room with fireplace, opening to patio; hall; adjoining each bedroom large glazed; lot 60x150. Shown by appointment. Ask for

Mr. Cornell.

$6250
BUNGALOW IN WILSHIRE.
If healthful amounts to anything to you see this one, on Serrano near Second st. It's a dandy; has furnace and garage. Lot 50x150. Flowers and fruit trees. Shown to appointment. Ask for Mr. Taylor, Home and Lot Department.

(R. C. MITCHELL) COMPANY
Sixth Floor L. A. Trust & Savings Bank Bldg.
Sixth at Spring. Main 8917.

FOR SALE—

$12,000.
IN LAFAYETTE SQUARE.

Beautiful white cement house of 11 rooms of 6 baths. This place is just finished and cannot be equaled for quality of utmost refinement; real home of art, and at the above price you are saving no less than $2500 in real money.

CRENSHAW CO.,
1110 VAN NUYS BLDG.

FOR SALE—

HERE'S WHAT WE WANT (TOU WILL SAY.)
Beautiful view of mountains and at you from southwest, 1½ blocks from car line. Modern bungalow chalet with seven rooms, hardwood floors in den, living, dining, breakfast room and bath; 2 fireplaces, mantel across den; basement has garage and water heater. Inside lot, 50 by 150 ft., has a sunset. Means built for our home and owning. $7,000. TAKE IT BY OWNER AND coming. $ 5137 10TH AVE. 79774.

FOR SALE—

$12,000.
IN LAFAYETTE SQUARE.
Beautiful white cement house of 11 rooms of 6 baths. This place is just finished and cannot be equaled for quality of utmost refinement; real home of art, and at the above price you are saving no less than $2500 in real money.

CRENSHAW CO.,

Realty Liners.

HOUSES— For Sale.

FOR SALE— THE BROOK CO. 324 INVESTMENT BLDG. BROKERS OF HIGH GRADE PR. CROST and 11635.

$9500—
NINE-ROOM COLONIAL BUNGALOW.
For colonial bungalow on Melrose ave. near Western ave., drop off the old rugs and copper-ize all of the woodwork; beautiful mahogany and white enamel finish; all rooms have built-in mahogany and white enamel finish; all rooms have built-in conveniences; cozy den with built-in conveniences; cozy den with built-in conveniences; cozy den with

Realty Liners.

HOUSES—For Sale.

FOR SALE—BEAUTIFUL WILSHIRE HOME. LOT 80x185.

$23,000—You will admit after inspecting that price, location and everything is right. Handsome 10-room, plastered, tiled roof. Highest point in Wilshire. Tobacco mahogany and old English oak finish. 4½ baths. Large porches. The swellest new alcove has no further use for such a large home and has decided to sacrifice. Garage for two cars with maid's room. Lots of woodwork. All or part of furniture can be purchased.

CHOICE IRREGULAR CORNER.

$12,000.—Beautiful nine-room home built for home for four years ago. Unobstructed view. Finished in choicest mahogany, two baths tiled; fine fixtures and floors etc. Lots of shrubbery, streets paved and paid for and just north of Wilshire blvd. Owner has left city and instructs immediate sale.

HANDSOMEST WILSHIRE BUNGALOW.

ONLY $6500.

The swellest 7-room bungalow for the price, nothing like it. Large living-room and dining-room in mahogany, also cheerful light sunroom. Modern throughout. Hardwood floors in principal rooms; large tiled bath with separate completely tiled shower. Furnace, garage, in fact nothing left out.

ARTHUR S. BARKER,
Phone 64170. 500 Grant & Savings Bldg.
Phone evenings, 54539.

FOR SALE—HOLLYWOOD, 2-FAMILY UPPER AND LOWER FLATS, STRICTLY MODERN, LARGE, AIRY, OUTSIDE ROOMS, GARAGES, KINGSLEY DRIVE BETWEEN HOLLYWOOD AND SUNSET BLVDS.; CLEAR, RENT $540 YEAR; PRICE $6000; THIS WILL PAY FOR ITSELF AND MAKE FINE HOME. NO TRADE. PHONE OWNER, 557302.

FOR SALE—

ARTISTIC NEW COLONIAL BUNGALOW IN HOLLYWOOD SECTION.
PRICE $4350.
ONLY $750 CASH.

Right here is your best bargain. Six large rooms, expertly finished in old ivory and white enamel, with expensive decorations and the exclusive "Simplex" bathroom. Lot 50x150, with splendid garage, fenced. Good concrete work. Price is low. This is your best buy. Go now, it will be sold very soon. GUY M. BUSH CO., 501 Story Bldg. Broadway 24, 60055.

FOR SALE—85 SACRIFICE BARGAINS.

To save foreclosure, $1500 equity in beautiful modern bungalow, southwest, $450; small payment will extend balance, $300 high-class modern bungalow for $2750; owner leaving city, handsomely furnished, 4-fine building, 40 ft. frontage on $12,000; sacrifice for $8250; equity $3000; terms to suit. Must see it to get it. 20 per cent on 20 bungalows, big income-producing flats and bungalow courts at sacrifice prices; small amount down, balance like rent. PHILLIPS (bargains only.) Broadway 3366, 902 Washington Nat. Bank Bldg.

FOR SALE—

3 BARGAINS.

3-room residence, $23 S. Bernardo, $1500.
3-room residence, 527 S. Bernardo, $1700.
4-room bungalow, 154 S. Hawaii blvd., furnished, $3200.

You can't duplicate these for less if you have the lots given to you. See them and then see us at once. Look for Los Angeles st. W. V. SMITH Co.

FOR SALE—GOOD HOME AND INCOME PROPERTY. Modern 10-room 2-family house, large lot, fine view, fruit and shade trees, 2-room house in rear, always rented. Price $2500; easy terms.

Also 4-room modern bungalow, fine lot, high location, $2000, easy terms.

Also 4-room California house, double walls, partly furnished, 2 lots, $1075, easy terms. Phone OWNER, Boyle 2290.

FOR SALE—RESIDENCE ON WEST ADAMS ST. 8 large rooms, 3 sleeping porches, 3 baths; finished in white cedar and hardwood floors, cedar lined clothes closet, fine mantels, buffet, cellar house for 2 cars, gasoline tank underground and fixed complete; cost $7000; will sell at $5000 cash, or will trade for lots, fruits and flowers. Furniture and rugs will go with house if desired. All at bargain. Situation and view unsurpassed. Neighborhood class. Apply to owner, 2224 WEST ADAMS, just west of Cimarron.

FOR SALE—STORY ROOMS, EAST PROVIDENCE, paved street, within 400 feet of Wilshire Blvd., and on highest ground in West part of the city. Has fine view of city. Will build to suit; cash less than it could cost to replace, and is worth investigating. OWNER, 607 S. Broadway Phone 824406.

FOR SALE—

MUST SACRIFICE.

To settle estate, $7200 cash buys $12,000 home. Modern in every detail, 10 large rooms, hardwood floors, 3 baths, select location, one block north of Wilshire blvd. Will exchange for vacant lot or Michigan or Ohio st. This property is free and clear. Call or PHONE 2669.

FOR SALE—JUST SOUTH OF CITY LIMITS, 175 foot corner and five 5-room; good income, city sewers and water; 5-room house, $1500; terms. Owner, 2416 E. 19TH. Phone OWNER, Main 7171.

FOR SALE OR EXCHANGE—MODERN 11-ROOM house on high ground, near W. Adams and Hoover; too good for trading property, but might make satisfactory exchange for interest in property. Phone evening or early mornings for appointment. A. L. BLISS, West, 2357.

FOR SALE—BEAUTIFUL, STRICTLY MODERN 7-room bungalow, Wilshire district, lot 50x185, garage, price $5000; this is a great snap; terms. Owner, 1012 WESTERN AVE. Phone 10807.

FOR SALE—MODERN 6-ROOM BUNGALOW, ALL built-in features, fine location, 2 blocks from Pico, inside hardwood floors, tile bath, electric light, fruit, chickens, yards, for sale, or exchange for Los Angeles bungalow. Give price and location. Address L, box 348, TIMES BRANCH OFFICE.

FOR SALE—HOLLYWOOD, 110-230, 4 ROOMS, income $20. 5142 DE LONGPRE ST.

FOR SALE—WIDOW MUST SACRIFICE 6-ROOM bungalow. Look at it and make offer. 5435½ Carlton way.

FOR SALE—8-ROOM BUNGALOW AND GARAGE, southwest, $2700; $1000 down. 2020 Orchard.

FOR SALE—BUNGALOW 5 ROOMS, LOT 50x150, price $1400. 614 FRANCISCO.

FOR SALE—SACRIFICE BEAUTIFUL BUNGALOW home, southeast cor. Budlong, 49th. OWNER.

FOR SALE—7-ROOM MODERN HOME, FRUIT, flowers, near car. Make offer. OWNER, 53167.

FOR SALE—WILL SACRIFICE 6-ROOM BUNgalow and furniture. Inquire 333 E. 60TH ST.

FOR SALE—FURNISHED 5-ROOM MODERN BUNgalow, garage, yard, $1600. NO 9 MAIN ST.

HOUSES—For Sale.

FOR SALE—

COLONIAL BUNGALOW.

5 BEDROOM COLONIAL BUNGALOW.

One finished in white enamel throughout, the other in old ivory. Oak floors, Pullman breakfast nook, automatic water heater, garage, etc. Right up-to-date in every particular. 2 blocks from Vermont ave., just off Santa Monica Blvd. on Heliotrope Drive, near 2 car lines. No more attractive location in Los Angeles. Convince yourself. Look at the neighborhood. Terms.

$4500.

Fine 5-bedroom Colonial bungalows, equally up-to-date, all differently arranged, under construction, in West Hollywood, second block south of Sunset Blvd. on Miller ave. Will finish in white enamel, oak, ivory or mahogany, whichever is desired. Satisfactory terms cash to arranged. Choice of several left. Apply to JOHN J. TODD, owner, 4152 S. Budlong Avenue.

FOR SALE—OR EXCHANGE—

TO CLOSE AN ESTATE.

Motor out and look at 967 South Gramercy Place. If you are interested in this beautiful home (66 feet frontage) I will be pleased to show you through the house.

I will consider Chicago home in exchange.

A Real Opportunity for Someone.

W. T. BROWNRIDGE,
Investments.
62202. Exclusive Selling Agent, Main 3400.
401-2 Van Nuys Bldg.,
Los Angeles, Cal.

"THE MAN WHO SELLS EXCLUSIVE PROPERTIES."

FOR SALE—A CHARMING BUNGALOW.
PRICE BELOW VALUE.

SITUATED IN WILSHIRE ON 60 FT. LOT. THE HOUSE CONTAINS 6 LARGE LIGHT AND SPACIOUS ROOMS, FINISHED IN SILVER GRAY AND IVORY ENAMEL. FRENCH DOORS LEADING OUT OF THE LIVING-ROOM INTO A VINE-COVERED PATIO, OVERLOOKING A BEAUTIFUL YARD OF CHOICE ROSES, VINES AND FLOWERS; RUSTIC FERN HOUSE, FOUNTAIN WITH GOLD FISH AND GARAGE. AN IDEAL HOME AND PRICED CONSIDERABLY BELOW COST TO BUILD TODAY. OWNER, 810 S. GRAMERCY PLACE.

FOR SALE—

$2350.

1611 W. VERNON AVE.

Brand-new white COLONIAL BUNGALOW of 6 well-arranged rooms on wide paved street, all improvements in and paid for, front and side porches, finished in old ivory; tiled bath, cabinet kitchen with every convenience, garage, driveway. Open for inspection Wednesday afternoon. Take Vernon car to Hoover, car to Harvard Blvd. Make offer; terms. Owner, 810 S. GRAMERCY PLACE.

FOR SALE—

$2250.

8 rooms, close in on Normal blvd., near corner of Beaudry ave., 2-story residence, 5 minutes car; thousands of autos pass daily to Hollywood. Lot runs through to another street. Make offer. Will sell this week for $2250. Yes, the house, lot and improvements. Pavement all paid for. cost $2300. Terms, $500 cash, balance 1 year, 7 per cent. The owner must have money at once, see M. D. HALL, with LAWRENCE B. DUBOIS CO., 322 S. Hill st. 10695. Main 6061.

FOR SALE—

$6200

Buys a 9-room 2-story house, half block from beautiful Westlake Park; has two baths, large lot, and is in excellent condition; look at No. 430 Lucas ave. Any time. If interested come to office with owner, 711 HOLLINGSWORTH BLDG. Tel. 62531.

FOR SALE—

Come early for this rare bargain. $2150. Six large, light, airy rooms and sleeping porch, extra high ceilings. Modern down to the minute. Garage. East front. Within square of electric cars. Extra well built. Must be very attractive. Price way below value. E. E. MOORE, 1728 W. 48th st. Vermont 4479.

FOR SALE OR EXCHANGE—7-ROOM HOUSE, 50-ft. lot at $205 S. Hoover st. Built in 1912, suited and all modern conveniences. Basement; concrete foundation. Will trade for $1500 at 8 per cent, runs 2 years from next May. Will take $700 cash for my equity or trade for good used auto. Phone VERMONT 4067.

FOR SALE—BARGAIN—

Must return to Chicago immediately so will sacrifice my beautiful modern 6-room bungalow, with built-in features, in the neighborhood. OWNER, 628 Boston Blvd. Alexandria Hotel.

FOR SALE—6-ROOM HOUSE, LOT 50x150, NEAR Eastlake Park, 201 N. AVE. 18. EAST 118.

FOR SALE—

$2100, BARGAIN.

5-room modern house with all built-in features. Fine location, near Stephenson ave. car. $250 cash, balance $20 per month. Owner, 1139 Stephenson. Boyle 4484.

FOR SALE—3 WELL FURNISHED HOUSES ON one lot; one fire room and three rooms; rents properly, never vacant income, $9250, only 12 minutes from 8th and Broadway, between West 16th and Washington cars; investigation may be arranged. Give terms. 2419 E. 19TH. Phone OWNER, Main 7171.

FOR SALE OR EXCHANGE—MODERN 11-ROOM house on high ground, near W. Adams and Hoover; too good for trading property, but might make satisfactory exchange for interest in property. Phone evening or early mornings for appointment. A. L. BLISS, West, 2357.

FOR SALE—BEAUTIFUL, STRICTLY MODERN 7-room bungalow, Wilshire district, lot 50x185, garage, price $5000; this is a great snap; terms. Owner, 1012 WESTERN AVE. Phone 10807. HOLLETT CO., 742 S. Broadway, third floor. Phone 12802.

FOR SALE—MODERN 6-ROOM BUNGALOW, ALL built-in features, fine location, 2 blocks from Pico, inside hardwood floors, tile bath, electric light, fruit, chickens, yards, for sale, or exchange for Los Angeles bungalow. Give price and location. Address L, box 348, TIMES BRANCH OFFICE.

FOR SALE—HOLLYWOOD, 110-230, 4 ROOMS, income $20. 5142 DE LONGPRE ST.

FOR SALE—WIDOW MUST SACRIFICE 6-ROOM bungalow. Look at it and make offer. 5435½ Carlton way.

FOR SALE—8-ROOM BUNGALOW AND GARAGE, southwest, $2700; $1000 down. 2020 Orchard.

FOR SALE—BUNGALOW 5 ROOMS, LOT 50x150, price $1400. 614 FRANCISCO.

FOR SALE—SACRIFICE BEAUTIFUL BUNGALOW home, southeast cor. Budlong, 49th. OWNER.

FOR SALE—7-ROOM MODERN HOME, FRUIT, flowers, near car. Make offer. OWNER, 53167.

FOR SALE—WILL SACRIFICE 6-ROOM BUNgalow and furniture. Inquire 333 E. 60TH ST.

FOR SALE—FURNISHED 5-ROOM MODERN BUNgalow, garage, yard, $1600. NO 9 MAIN ST.

HOUSES—For Sale.

FOR SALE—AN EXTRAORDINARY BARGAIN.
$6000.
ON 21ST ST., BETWEEN MAIN AND GRAND.
50 FEET FRONTAGE.
WITH A GOOD EIGHT-ROOM HOUSE
IN SPLENDID CONDITION.
IN 10 YEARS' EXPERIENCE SELLING
PROPERTY IN THIS DISTRICT,
HAVE I EVER HAD SUCH A BARGAIN.
LISTEN!
THE OPENING OF HILL STREET FROM WASHINGTON SOUTH IS PRACTICALLY
AN ASSURED FACT
WHEN WORK BEGINS, PROPERTY LIKE THIS
AT THIS PRICE, WILL DOUBLE VALUE.
IF INTERESTED IT IS WORTH YOUR WHILE
TO SEE ME AT ONCE.
VERY EASY TERMS.
HARRY F. PARKER,
2204 S. GRAND AVE.
20277.

FOR SALE—HOW LONG DO YOU EXPECT TO live in that hotel or apartment? A cozy white colonial bungalow in a high-class district, beautiful view, lots of sunshine—about to be given away. Drive out with my agent Monday and make an offer. Worth $4500. Terms and price your favor. Main 9067. 510 R. BEVILL, 603 Merchants National Bank Bldg.

FOR SALE—A QUICK BARGAIN.
Modern 7-room house, furnace heat, large fireplace, fine yard and flowers, best residence district, southwest, near Manual Arts High School and on good car line. Will sell furnished or unfurnished. Must sell at once. See OWNER, 1030 W. 41st place.

FOR SALE—

$2500, SACRIFICE.

$700 down. Will sell for less than it cost to build. Pretty 6-room modern bungalow, lot 50x150, 1 block from Long Beach car line.
E. E. WOODSON,
SOUTH 573-W. 1914 NADEAU.

FOR SALE—I AM COMPELLED TO SELL ON Main st., between 12th and Pico, on east side of street, 50x146, brick garage, normal income. Mtg. $35,000. What have you to offer? Clear city for equity. Will give someone a bargain. Talk quick. GOODRICH REALTY CO., 2004 E. 1st. 41890.

FOR SALE—5-ROOM DOUBLE BUNGALOW. A fine investment and always rented. For a few days at $3400, terms. Also 6-room house, arranged for an income at $2600, terms. Both of these properties are near MRS. VAN at 5300 Moneta.

FOR SALE—TWO MODERN COTTAGES ON same lot, one five rooms, one three rooms, near Compton avenue. Price $2850. Cash $300, balance $25 month. Furniture goes with three rooms. For information call at 1132 E. 61ST STREET.

FOR SALE—
My Wilshire house, built for a home. An 8-room East Side house will pay for $14,000; located on Hobart blvd., near Wilshire; 4 large bedrooms, 2½ baths, modern and up-to-date in every detail. Call 64738.

FOR SALE—NORTH HOLLYWOOD RESIDENCE, 10-room house, oil furnace, garage for 3, cars, tennis court, about acre of grounds. Lots of shrubs, trees and flowers. Regular commission to agents. D. A. VAN VRANKEN & CO., Sole Agents, 516 Hollingsworth Bldg. Bdwy. 1686.

FOR SALE—$3500, $2000 BELOW VALUE, HAS carried bank loan of $2500, 8-room, up-to-date bungalow, 1008 Bank-Story Bldg. Main 1273; evenings, 26897, South 4084-J.

FOR SALE—

$2350.

1611 W. VERNON AVE.

Brand-new white COLONIAL BUNGALOW of 6 well-arranged rooms on wide paved street, all improvements in and paid for, front and side porches, finished in old ivory; tiled bath, cabinet kitchen with every convenience, garage, driveway. Open for inspection Wednesday afternoon. Take Vernon car to Hoover, car to Harvard Blvd. Make offer; terms. Owner, 810 S. GRAMERCY PLACE.

FOR SALE—

PAY WHAT YOU CAN.

5 large rooms, 54th st Vermont, paved street, fine lot 50x140; two blocks to car and business district. Highland Park; $100, balance like rent. Write R. F. BRAINARD, Monrovia, Cal.

FOR SALE—A REAL HOME AT A BARGAIN. LARGE 9-ROOM MISSION CHALET, MODERN; HARDWOOD FLOORS THROUGHOUT. HEAVY BRASS FIXTURES, BASEMENT AND LARGE GARAGE, ON HIGH CORNER LOT, ONLY $7000. OWNER, 4228 BRIGHTON AVE. VERMONT 5481.

FOR SALE—THE MOST BEAUTIFUL 6-ROOM bungalow in L. A. Everything the best. Must be seen to be appreciated. $5700. $1000 cash. HIGHLAND PARK REALTY CO., Pasadena ave. and Ave. 50. 30211.

FOR SALE—A GREAT BARGAIN, 7-ROOM MODern house, sleeping porch; fine cellar, furnace, garage. In splendid locality, near good school. Must be seen. Phone 259849. Call 1237 S. ALVARADO.

FOR SALE—MUST SELL ONE OF MY MODERN 5-room bungalows at big sacrifice; must get it; or some bargains, furnished or unfurnished. 2812 32ND AVE. West 1069 after 10.

FOR SALE—COLONIAL, $6250. BARGAIN. Prettiest and most practical 7-room colonial in Wilshire, cost over $7000 to build; apply small. Phone 64738. 3751 WILSHIRE BLVD. 567220, or 56472, owner.

TO LET—FOR LEASE OR SALE—BEAUTIFUL "country home" right in the city. Large wooded grounds, forest trees, fruit, garage, paved street, fountain, pool, spring. Modern. Every convenience. A private bank. 239 E. AVE. 33.

FOR SALE OR EXCHANGE—ONE OF THE BEST 6-room bungalows in city; will take smaller home and assume or will trade for property of equal value. Owner, VERMONT 5017.

FOR SALE—COTTAGE ON 45TH ST., BETWEEN Figueroa and Hoover; 5 big rooms, modern; $1850; $450 cash; balance $25 month. Owner, 217 Delta Bldg. 626 S. Spring.

FOR SALE—CHEAP, 2 FIVE-ROOM HOUSES ON one lot, close in, rents $25, income $24 month. Must sell. Price $2000. 1128 S. MOTT ST. Boyle 5284.

FOR SALE—WHITE COLONIAL, NEARLY COMpleted and purchased now will be papered and decorated to suit you; the price is only $4000, on terms. See owner, 810 CENTRAL BLDG.

FOR SALE—$2400 BUYS NICE MODERN 5-ROOM bungalow, southwest; half cash will handle; must see this; inspection Sunday. 3751 WILSHIRE.

FOR SALE—EQUITY IN ATTRACTIVE COTTAGE home, two blocks from Hollenbeck Park, $2000. Address box 319 CITY OFFICE.

FOR SALE—6-ROOM BUNGALO, 2 BLOCKS FROM Sunset blvd., and Lakeshore, $5400; we have others. 1830 SUNSET BLVD. Phone WE. 3070.

FOR SALE—CHEAP, IN SW. NEAR VERMONT, 6-room bungalow, garage. Barn. Looks like new. Ready to move into. Fine district. Call today at 1309 W. 54TH ST. Phone Vermont 1848.

FOR SALE—

AT LOSS BY OWNER WHO IS called East. Beautiful 9-room modern chalet, like new, on West 17th st., fine high location, $5750. PHONE 74378.

FOR SALE—BY OWNER, ADAMS HEIGHTS, HIGH ground, one of the best built, and the most convenient house in Los Angeles; no servant's needed. Has 4 bedrooms and big garage. Lot, 2314 10TH AVE. (Adams cars.) Price $6000, all cash. 73818.

FOR SALE—7-ROOM BUNGALOW, 3 BEDROOMS besides Green enclosed porch, slot on Normal Vermont Square, one block from stores, school and car line. Buy direct from owner and save commission. Bargain for cash. Address M, box 275 TIMES BRANCH OFFICE

HOLLYWOOD—
For Sale, Exchange, Wanted, To Let.

FOR SALE—
$6500.
HOLLYWOOD.
TERMS.

LET US SHOW YOU THIS BEAUTIFUL 8-ROOM COLONIAL BUNGALOW; HIGHLY LANDSCAPED; FINISHED IN HARDWOOD THROUGHOUT; TILE FRONT ENTRANCE; SUNROOM; FURNACE IN EACH STORY; AUTOMATIC HOT WATER; TILE BATHS; TWO LARGE BEDROOMS AND BATH DOWNSTAIRS; BUILT-IN CHINA CLOSET; TOILET AND LAVATORY. THERE ARE LARGE LIVING-ROOM, DINING-ROOM, DEN AND BREAKFAST-NOOK DOWNSTAIRS; THREE LARGE BEDROOMS, SLEEPING PORCH AND MAID'S ROOM WITH TOILET AND LAVATORY. THERE ARE LARGE IN-DOOR AND OUT-DOOR CLOSETS; LARGE GARAGE; FINE LOCATION, ONLY ONE BLOCK TO A PAVED ALLEY. ADDRESS OWNER, 1640 CAHUENGA. LARGE GARAGE; PLENTY OF FRUIT TREES, SHRUBBERY; WALL FENCE IN A GOOD LOCATION, ONLY ONE BLOCK TO HOLLYWOOD BOULEVARD. THIS IS REALLY A FINE HOME, WHICH COULD NOT BE DUPLICATED AT THIS PRICE—$6500—TERMS.
CAN MAKE GOOD TRADE.

CHAS. P. BEITZ,
W. I. HOLLINGSWORTH & CO.,
4TH FLOOR, HOLLINGSWORTH BLDG.
10777. MAIN 6760.

FOR SALE—
COOK-WOOD REALTY COMPANY'S
HOLLYWOOD OPPORTUNITIES.

Crescent Heights lot, 80x190, adjoining Sunset Blvd., $2500.

7-room bungalow, elegant in every detail, one of the best locations, up to date, $9000.

5-room bungalow, modern house, 2 lots, 4 blocks from Hollywood High School, south of Sunset Blvd., $4000; $1000 cash, balance $30 per month.

We have immediate buyers for 7 and 8 room houses, north of the boulevard. Please list with us.

Grand will buy four splendid bungalow in Hollywood, 4 blocks from car line.

3-story, 7-room house, south of the boulevard, 2 blocks from high school; $4000, $1000 cash, balance monthly payments.

COOK-WOOD REALTY COMPANY,
6720 Hollywood Blvd. Phone Holly. 6300.

FOR SALE—
160x200.
Hollywood Boulevard.
No restrictions.
$11,000.

FOR SALE—
285x110.
Wilton Place corner, north of Sunset car line.
No restrictions.
Grocery, etc.
100x190
$2750.

These sites can be improved with store, garage or courts, and will bring large returns.

Our ten years in the realty business if felt to you is worth a lot to you. Let us know if you want a home, a lot or business property.

WILSHIRE REALTY CO., 1643 Cahuenga. 5788
Qualified Realtors.

FOR SALE—A BEAUTIFUL HOLLYWOOD HOME
of 8 rooms, suitable for home or rooming house; from $10,000 up; located on electric line; 6 blocks from Hollywood boulevard; 4 blocks from Sunset; beautiful lawn, garage, shrubbery; fruit trees; fine for chickens; ample room for tennis court; 2 blocks from school; close to 2 churches; 2 blocks from Hollywood High School; 2 blocks from Hollywood Grammar School; 2 blocks from Hollywood Union High School; 2 blocks from Hollywood Union Grammar School; 2 blocks from Hollywood Union Primary School; 2 blocks from Hollywood Union Kindergarten School; 2 blocks from Hollywood Union Manual Training School; 2 blocks from Hollywood Union Domestic Science School; 2 blocks from Hollywood Union Commercial School; 2 blocks from Hollywood Union Night School; 2 blocks from Hollywood Union Night Manual Training School; 2 blocks from Hollywood Union Night Domestic Science School; 2 blocks from Hollywood Union Night Commercial School; 2 blocks from Hollywood Union Night Primary School; 2 blocks from Hollywood Union Night Kindergarten School; 2 blocks from Hollywood Union Night Grammar

Realty Liners.

INCOME PROPERTY— For Sale.

FOR SALE—INCOME PROPERTIES.

IF YOU WANT INCOME

COME TO ME.

UNUSUAL LOS ANGELES INVESTMENTS.

Wilshire Bungalow Court, paying 15 pct. gross.

Wilshire Duplex Apts., paying 11 pct. net.

MAKE ME SHOW YOU.

THE JOHN ALDEN.

SAFEST INVESTMENT IN LOS ANGELES.

MAKE 10 PER CENT. NET.

Ask me to prove this statement.

I can do it.

WILSHIRE FLAT BUILDING.

Not an apartment-house, but eight separate unfurnished flats of 5 rooms each. Guaranteed by profitable weekly receipts. Rents paid in bank. Present management. To find building ask for CLEAR BUNGALOW. WEST SIDE PREFERRED. UP TO $6500, AND GIVE TIME ON REMAINDER AT 6 PER CENT.

Nearly new two-story cement plaster and shingle four-flat building; strictly modern, all built-in features, hardwood floors.

Ideal location. One-half block from electric cars, and but twenty-five minutes from Los Angeles business center.

The income from three of the flats will pay big interest on the entire investment. This giving you one flat for your own home free. For full particulars call

H. M. BELL,

Telephone Vernon 6832.

FOR SALE—

REAL INCOME.
$2200.00
ANNUALLY.

LOCATED SO THE DEMAND
IS CONSTANT—HAWTHORNE
AVE., BEAUTIFUL HOLLYWOOD.

THE PRICE IS $16,000.

Working from the purchaser's standpoint rather than the seller's, we offer this hand-some establishment, which embraces all of the most essential points.

Underpriced, always leased, excellent income, procurable on businesslike terms. Unusually well built and always salable. Phone for appointment, or, that we may show this staple property.

THE FRANCE INVESTMENT CO.,
828-29 Union Oil Bldg. Sdwy. 3344.

FOR SALE—

A REMARKABLE INVESTMENT.
LOT 50x200.
SACRIFICED ONLY $5800.
INCOME $900 PER YEAR.

THIS FINE TWO-FAMILY FLAT BUILDING IS LOCATED ON MAGNOLIA AVE., BETWEEN PICO AND 18TH ST. THERE ARE 5 ROOMS IN EACH APARTMENT, CONSISTING OF LIVING-ROOM, DINING-ROOM, DEN, THREE BEDROOMS, KITCHEN AND SLEEPING PORCH. BASEMENT AND FURNACE. LARGE GARAGE. SEPARATE ENTRANCE. THE UPPER FLAT IS COMPLETELY FURNISHED. THE INCOME IS $900 PER YEAR. THIS PROPERTY MUST BE SOLD AT ONCE, AND IS BEING SACRIFICED FOR ONLY $5800. WE CAN ARRANGE TERMS.

W. I. HOLLINGSWORTH & CO.,
10077. 4th floor Hollingsworth Bldg. Main 6760.

FOR SALE—INCOME PROPERTY.

Income 14 per cent. net on your investment in Wilshire and Hollywood districts. One takes $6000, the other $15,500 to handle, no trouble to show this property and prove the above assertion, absolutely no trade. MR. RINFORD at

R. B. CAMPBELL CO., 215 Security Bldg. 05422.

FOR SALE—

RENTING AT THE RATE OF $1200 A YEAR. CASH VALUE $11,000. BUT THE PRESENT OWNER'S PRICE ONLY $9000, AND WILL TAKE CLEAR BUNGALOW, WEST SIDE PREFERRED, UP TO $6500, AND GIVE TIME ON REMAINDER AT 6 PER CENT.

Nearly new two-story cement plaster and shingle four-flat building; strictly modern, all built-in features, hardwood floors.

Ideal location. One-half block from electric cars, and but twenty-five minutes from Los Angeles business center.

The income from three of the flats will pay big interest on the entire investment. This giving you one flat for your own home free. For full particulars call

H. M. BELL,

Telephone Vernon 6832.

FOR SALE—

REAL INCOME.
$2200.00
ANNUALLY.

LOCATED SO THE DEMAND
IS CONSTANT—HAWTHORNE
AVE., BEAUTIFUL HOLLYWOOD.

THE PRICE IS $16,000.

Working from the purchaser's standpoint rather than the seller's, we offer this hand-some establishment, which embraces all of the most essential points.

Underpriced, always leased, excellent income, procurable on businesslike terms. Unusually well built and always salable. Phone for appointment, or, that we may show this staple property.

THE FRANCE INVESTMENT CO.,
828-29 Union Oil Bldg. Sdwy. 3344.

FOR SALE—

A SUBSTANTIAL INVESTMENT.

$15,000. Rent $1600 per annum, 16-room bungalow flat thoroughly modern; 10-room colonial cottage, new. Near Sunset Blvd. 3 blocks north of Hollywood Hotel. Park 10 minutes' ride from 4th and Hill st. See owner, 1834 MONTANA ST. Wilshire 3677.

FOR SALE—WILSHIRE FLATS—

$12,500—Income $1440, beautiful four 5-room corner plaster flat building, near Westlake Park; lease; rents paid in advance; best tenants; responsible; $6500 cash, balance to suit.

F. W. CROAKE, 2731 W. 7th. 538487.

FOR SALE—1373 N. WESTERN, CORNER DE LONGPRE. $10x100. Two 2-family 10-room houses, and leased new brick store; income capacity $1200 year; has great future. Must go quick; will sacrifice at $7000, half cash. Phone owner at once if you have open. Not built by a builder for a sale proposition, but by the present owner as a permanent investment. If interested, see us at once for appointment. If private sale, it is to your advantage. The price is right.

THE FRANCE INVESTMENT COMPANY,
828-29 Union Oil Bldg. Sdwy. 3344.

FOR SALE—

LOOK AT THESE
NEW AND MODERN FLATS AT
SELMA AND OGDEN STREETS,
TO SEATTLER, HOLLYWOOD.
11 PER CENT. NET ON $13,000.

We can, by any test you may wish to exercise, prove beyond a doubt that you can get 11 per cent. for your investment of $13,000. We are offering a four-unit rental property, consisting of two 5-room flats and two 6-room flats, having a feature of orchestrone not found in the Zanzottera and usual square building. It is finished (but not painted) throughout. There has never been a vacancy since its construction one year ago. The entire plant is extremely smart and up-to-date, and will rent for $1300 per month. Quite unlike any you have seen. Not built by a builder for a sale proposition, but by the present owner as a permanent investment. If interested, see us at once for appointment. The price is right.

THE FRANCE INVESTMENT COMPANY,
828-29 Union Oil Bldg. Sdwy. 3344.

FOR SALE—

UNUSUAL OPPORTUNITY.

50 PER CENT. NET INCOME ON INVESTMENT.

You will hardly believe it, but I can positively guarantee a deed of trust on my property for you 11 per cent. net on an investment of $15,000. We are offering a four-unit rental property, consisting of two 5-room flats and two 6-room flats, having a feature of orchestrones not found in the Zanzottera and usual square building. It is finished (but not painted) throughout. There has never been a vacancy since its construction one year ago. The entire plant is extremely smart and up-to-date, and will rent for $1300 per month. Quite unlike any you have seen. Not built by a builder for a sale proposition, but by the present owner as a permanent investment. If interested, see us at once for appointment. The price is right.

THE FRANCE INVESTMENT COMPANY,
828-29 Union Oil Bldg. Sdwy. 3344.

FOR SALE—

BIGGEST BARGAIN YET.

$4000 under value; 18-suite-room two-story double house; rents for $1200 per year; always well built, good income and price only $8000; as attractive home and income, besides. House is on Bonnie Brae, between Wilshire and Pico; total value $9000. All this for the price of a 6-room bungalow. Don't miss this.

GEORGE LOCKYER, Belltower, Cal.
Exclusive Agent.

1004 Van Nuys Bldg. Phone 05887.

FOR SALE—NO EXCHANGE—

ONLY $20,000—WORTH $30,000.

64-ft. frontage, deep lot, double garage; fine district; west; 7-story frame apartment building. 3 stories; 3 stores. Close in; 12 apartments furnished; always rented the year around. Rents $3,240 per month, could easily command more. Owner resident owner. Must sell; owner's housekeeper, hence this low price for a quick sale.

ASK THE MAN WHO KNOWS.

W. T. BROWNRIDGE,
Investments.
62302. 401-2 Van Nuys Bldg. Main 3400.
Los Angeles, Cal.
Exclusive Selling Agent.

"THE MAN WHO SELLS EXCLUSIVE PROPERTIES."

FOR SALE—

ATTRACTIVE FOUR APARTMENT,
Wilshire district, near Occidental blvd. and Sunset Park; 3 bedrooms, fine rooms with built-in each; hardwood floors and mahogany finish; built-in tile bath and many fine features; garage. This property is strictly high-class and will be sold on very attractive terms to responsible party. Price $16,000. Shown by appointment only. Phone at once. Phone 62307.

H. W. HATES,
508 Union Oil Bldg.

FOR SALE—

A SUBSTANTIAL INVESTMENT.

$15,000. Rent $1600 per annum, 16-room bungalow flat thoroughly modern; 10-room colonial cottage, new. Near Sunset Blvd. 3 blocks north of Hollywood Hotel. Park 10 minutes' ride from 4th and Hill st. See owner, 1834 MONTANA ST. Wilshire 3677.

FOR SALE—WILSHIRE FLATS—

$12,500—Income $1440, beautiful four 5-room corner plaster flat building, near Westlake Park; lease; rents paid in advance; best tenants; responsible; $6500 cash, balance to suit.

F. W. CROAKE, 2731 W. 7th. 538487.

FOR SALE—1373 N. WESTERN, CORNER DE LONGPRE. $10x100. Two 2-family 10-room houses, and leased new brick store; income capacity $1200 year; has great future. Must go quick; will sacrifice at $7000, half cash. Phone owner at once if you have open. Not built by a builder for a sale proposition, but by the present owner as a permanent investment. If interested, see us at once for appointment. The price is right.

THE FRANCE INVESTMENT COMPANY,
828-29 Union Oil Bldg. Sdwy. 3344.

FOR SALE—BUSINESS INCOME PROPERTY—
FINEST SECTION OF CITY.

Most attractive brick and tile bldg.; large frontage; only 4 doors from theaters; 3 stores and apts. above, all leased. Wonderful dig-in-come property; unusually low price. No commission; no agents. OWNER, 1108 Haas Bldg.

FOR SALE—ONLY $85,000.

Beautiful, nearly new 3-story brick hotel, rooming, in business center of Long Beach. Steady income of $8500. If looking for high class property at a snap, investigate this. See MR. KERR, with NEWBURY & NEWBURY, Ocean ave. at Locust, Long Beach.

FOR SALE — 52-ROOM BRICK APARTMENT-house, new; modern conveniences, completely furnished; all filled; $375 per month; eastern owner will sell at bargain for quick sale; unusual opportunity to get a high-class income. See 178 TIMES, Los Angeles.

FOR SALE, AT A GREAT SACRIFICE: THE WELL KNOWN LOG CABIN, 1067-1069 FIRST CORNER, WEST ADAMS AND NORMANDIE; OWNED BY JUDGE LAMMY. AT A VERY HIGH PRICE I MAKE OFFER TO OWNER. R. V. WARD, R. D. 1, BOX 834.

FOR SALE—INCOME PROPERTY BY OWNER. Modern flat, furnished, 4 rooms, 2 bedrooms; court of three double bungalows. Everything new and modern. Always full. Will net 18 per cent. Price $4000. Cash or small down payment. 1 to 5 p.m. 2. L. RICE, 508 N. Greenleaf, Whittier, Cal.

FOR SALE—3 beautiful 4-ROOM BUNGALOWS, each having 2 sleeping porches, beds, stationary wash tubs, all built-in features; hardwood floors, screen porches, garage, lot and sold value; harvested fruit and shade trees; on Broadway. $4000. VERMONT 5578. Owner.

FOR SALE—$10,000; WORTH $15,000; FINE-IMproved business corner, close in, apartment, stores with flats above, on double car line and paved street, consider clear bungalow or lot for part. ALFRED A. DOLTOFF, with FRANK H. ATKINSON, 431-2 Investment Bldg. 15128.

FOR SALE—CLOSE-IN BARGAIN.

TOWNSMAN NEAR SEVENTH.
64x121 feet, improved with 2-flat building renting for $75 per month. Modern, complete, level; well conveniently furnished; requiring a place. Sell personal effects. Price greatly below market. OWNER, 521 SOTO ST.

FOR SALE—$40,000. HALF CASH, BUYS A HOtel about 2 blocks from 7th and Broadway. Income far exceeding. Phone Main 1120.

FOR SALE—WILL SELL YOU A DOUBLE BUNgalow, modern, on West 30th street, close to Vermont, for $5650. Terms. Income $58 per month. See 71708 A. WATT, owner's sole agent, 423 Security Bldg.

FOR SALE—OR EXCHANGE—130 ACRES GRAIN and farming land. Modern county, adjacent to small live sportsmen's club resort. Local income property. J. N. BEARDSLEE, 302 S. Los Angeles st. 04290.

INCOME PROPERTY— For Sale.

FOR SALE—INCOME PROPERTY.

Income 14 per cent. net on your investment in Wilshire and Hollywood districts. One takes $6000, the other $15,500 to handle, no trouble to show this property and prove the above assertion, absolutely no trade. MR. RINFORD at

R. B. CAMPBELL CO., 215 Security Bldg. 05422.

FOR SALE—

RENTING AT THE RATE OF $1200 A YEAR. CASH VALUE $11,000. BUT THE PRESENT OWNER'S PRICE ONLY $9000, AND WILL TAKE CLEAR BUNGALOW, WEST SIDE PREFERRED, UP TO $6500, AND GIVE TIME ON REMAINDER AT 6 PER CENT.

Nearly new two-story cement plaster and shingle four-flat building; strictly modern, all built-in features, hardwood floors.

Ideal location. One-half block from electric cars, and but twenty-five minutes from Los Angeles business center.

The income from three of the flats will pay big interest on the entire investment. This giving you one flat for your own home free. For full particulars call

H. M. BELL,

Telephone Vernon 6832.

FOR SALE—

REAL INCOME.
$2200.00
ANNUALLY.

LOCATED SO THE DEMAND
IS CONSTANT—HAWTHORNE
AVE., BEAUTIFUL HOLLYWOOD.

THE PRICE IS $16,000.

Working from the purchaser's standpoint rather than the seller's, we offer this hand-some establishment, which embraces all of the most essential points.

Underpriced, always leased, excellent income, procurable on businesslike terms. Unusually well built and always salable. Phone for appointment, or, that we may show this staple property.

THE FRANCE INVESTMENT CO.,
828-29 Union Oil Bldg. Sdwy. 3344.

FOR SALE—

A SUBSTANTIAL INVESTMENT.

$15,000. Rent $1600 per annum, 16-room bungalow flat thoroughly modern; 10-room colonial cottage, new. Near Sunset Blvd. 3 blocks north of Hollywood Hotel. Park 10 minutes' ride from 4th and Hill st. See owner, 1834 MONTANA ST. Wilshire 3677.

FOR SALE—WILSHIRE FLATS—

$12,500—Income $1440, beautiful four 5-room corner plaster flat building, near Westlake Park; lease; rents paid in advance; best tenants; responsible; $6500 cash, balance to suit.

F. W. CROAKE, 2731 W. 7th. 538487.

FOR SALE—1373 N. WESTERN, CORNER DE LONGPRE. $10x100. Two 2-family 10-room houses, and leased new brick store; income capacity $1200 year; has great future. Must go quick; will sacrifice at $7000, half cash. Phone owner at once if you have open. Not built by a builder for a sale proposition, but by the present owner as a permanent investment. If interested, see us at once for appointment. The price is right.

THE FRANCE INVESTMENT COMPANY,
828-29 Union Oil Bldg. Sdwy. 3344.

FOR SALE—

LOOK AT THESE
NEW AND MODERN FLATS AT
SELMA AND OGDEN STREETS,
TO SEATTLER, HOLLYWOOD.
11 PER CENT. NET ON $13,000.

We can, by any test you may wish to exercise, prove beyond a doubt that you can get 11 per cent. net on an investment of $15,000. We are offering a four-unit rental property, consisting of two 5-room flats and two 6-room flats, having a feature of orchestrones not found in the Zanzottera and usual square building. It is finished (but not painted) throughout. There has never been a vacancy since its construction one year ago. The entire plant is extremely smart and up-to-date, and will rent for $1300 per month. Quite unlike any you have seen. Not built by a builder for a sale proposition, but by the present owner as a permanent investment. If interested, see us at once for appointment. The price is right.

THE FRANCE INVESTMENT COMPANY,
828-29 Union Oil Bldg. Sdwy. 3344.

FOR SALE—

UNUSUAL OPPORTUNITY.

50 PER CENT. NET INCOME ON INVESTMENT.

You will hardly believe it, but I can positively guarantee a deed of trust on my property for you 11 per cent. net on an investment of $15,000. We are offering a four-unit rental property, consisting of two 5-room flats and two 6-room flats, having a feature of orchestrones not found in the Zanzottera and usual square building. It is finished (but not painted) throughout. There has never been a vacancy since its construction one year ago. The entire plant is extremely smart and up-to-date, and will rent for $1300 per month. Quite unlike any you have seen. Not built by a builder for a sale proposition, but by the present owner as a permanent investment. If interested, see us at once for appointment. The price is right.

THE FRANCE INVESTMENT COMPANY,
828-29 Union Oil Bldg. Sdwy. 3344.

FOR SALE—BUSINESS INCOME PROPERTY—
FINEST SECTION OF CITY.

Most attractive brick and tile bldg.; large frontage; only 4 doors from theaters; 3 stores and apts. above, all leased. Wonderful dig-in-come property; unusually low price. No commission; no agents. OWNER, 1108 Haas Bldg.

FOR SALE—ONLY $85,000.

Beautiful, nearly new 3-story brick hotel, rooming, in business center of Long Beach. Steady income of $8500. If looking for high class property at a snap, investigate this. See MR. KERR, with NEWBURY & NEWBURY, Ocean ave. at Locust, Long Beach.

FOR SALE — 52-ROOM BRICK APARTMENT-house, new; modern conveniences, completely furnished; all filled; $375 per month; eastern owner will sell at bargain for quick sale; unusual opportunity to get a high-class income. See 178 TIMES, Los Angeles.

FOR SALE, AT A GREAT SACRIFICE: THE WELL KNOWN LOG CABIN, 1067-1069 FIRST CORNER, WEST ADAMS AND NORMANDIE; OWNED BY JUDGE LAMMY. AT A VERY HIGH PRICE I MAKE OFFER TO OWNER. R. V. WARD, R. D. 1, BOX 834.

FOR SALE—INCOME PROPERTY BY OWNER. Modern flat, furnished, 4 rooms, 2 bedrooms; court of three double bungalows. Everything new and modern. Always full. Will net 18 per cent. Price $4000. Cash or small down payment. 1 to 5 p.m. 2. L. RICE, 508 N. Greenleaf, Whittier, Cal.

FOR SALE—3 beautiful 4-ROOM BUNGALOWS, each having 2 sleeping porches, beds, stationary wash tubs, all built-in features; hardwood floors, screen porches, garage, lot and sold value; harvested fruit and shade trees; on Broadway. $4000. VERMONT 5578. Owner.

FOR SALE—$10,000; WORTH $15,000; FINE-IMproved business corner, close in, apartment, stores with flats above, on double car line and paved street, consider clear bungalow or lot for part. ALFRED A. DOLTOFF, with FRANK H. ATKINSON, 431-2 Investment Bldg. 15128.

FOR SALE—CLOSE-IN BARGAIN.

TOWNSMAN NEAR SEVENTH.
64x121 feet, improved with 2-flat building renting for $75 per month. Modern, complete, level; well conveniently furnished; requiring a place. Sell personal effects. Price greatly below market. OWNER, 521 SOTO ST.

FOR SALE—$40,000. HALF CASH, BUYS A HOtel about 2 blocks from 7th and Broadway. Income far exceeding. Phone Main 1120.

FOR SALE—WILL SELL YOU A DOUBLE BUNgalow, modern, on West 30th street, close to Vermont, for $5650. Terms. Income $58 per month. See 71708 A. WATT, owner's sole agent, 423 Security Bldg.

FOR SALE—OR EXCHANGE—130 ACRES GRAIN and farming land. Modern county, adjacent to small live sportsmen's club resort. Local income property. J. N. BEARDSLEE, 302 S. Los Angeles st. 04290.

INCOME PROPERTY— For Sale.

FOR SALE—OR EXCHANGE—TWO-STORY 8RM. APARTMENT building, six large apartments, on corner lot, near WESTLAKE PARK. Pleasant home place and steady income, $20,000. This smaller property, balance terms. JAMES MENZIES, 229 Byrne Block.

FOR SALE—OR EXCHANGE—TWO FLAT BUILDings, rear bungalows, sacrifice, Los Angeles, close to business, best rental district. Accept bonds. OWNER, 437 S. E STREET, San Bernardino, Cal.

FOR SALE—SNAP! $4250, BUNGALOW COURT, 928145, three houses, worth $8500. Corner 2nd and St. Louis. Also 5-room double, 2700 Brooklyn, $2500 cash. Worth $4000. MARPLE, exclusively, 2110 E. First st. 41771.

FOR EXCHANGE — $2500 YEARLY INCOME, 4 bungalow court, Hollywood; price $25,000. Want clear city, would prefer improved to $17,000, as part payment. Owners submit what you have. MR. FOLEY, with Roy Ballagh, 810 Central Bldg. Main 7643.

FOR SALE—FINE INCOME PROPERTY, CLEAR. Will show NET income better than 12 per cent. Bungalow court, 8 modern bungalows, furnished. No vacancies. Lot 200x300. J. M. WILLIAMS, 741 Title Insurance Bldg. 12353.

FOR SALE—18 BEAUTIFULLY MODERN FLAT, permanently rented. Large lot; for further building. Pays 12 per cent. with possibility of 20 per cent. Practically no running expense. $45,000. For sale by owner. PHONE 557780.

FOR SALE—INCOME PROPERTY, GOOD COURT, two 6-room and flat, double garage; all rented. $5360. Reasonable cash payment, balance terms to suit purchaser. Owner, 4051 NORMANDIE.

FOR SALE—MODERN 4 4-ROOM FLAT BUILDing, 2 garages, lot 80x135. North of Jefferson, near Grand ave. car. 4 agents. No trade. Owner HDWY. 4774.

FOR SALE—OR EXCHANGE—2 3-ROOM AND 1 6-room bungalow, 6-room house; rents $180. Price $7500; pays 12 per cent. Would take bungalow in Wilshire district up to $5000. 11 Access H, box 536, TIMES BRANCH OFFICE.

FOR SALE—
Wilshire white plaster flats, modern in every detail; income $3300. Price only $24,000.
RALPH YOUNG, 64738.
1101 Van Nuys.

FOR SALE—FOUR-FLAT BUILDING, MODERN and up to date, good income, southwest; 2-room, car line. Come see it yourself. Can't be beat. $6000 cash, worth $10,000. THOS. A. WATT, 452½ S. Broadway, suite 46.

FOR SALE — $26,000 EQUITY FOR $18,000. Choice apt. property, nicely furnished. Income $335 per month. Best location. Leasing city. Address M. box 511, TIMES BRANCH OFFICE.

FOR SALE—CITY INCOME PROPERTY, BRINGS $400 monthly regularly; for quick sale owner gives cash price, $32,000; worth much more. $9000 cash will handle it, balance satisfactorily arranged. MR. WILSON, 218 Story Bldg.

FOR SALE—FIVE ROOMS, TWO ROUGH SLEEPing porches, garage. Rent $22.50. Near 10th and Vermont. $2500 net cash or mortgage. 70626.

FOR SALE—SACRIFICE, 18 ROOMS OR 4 FLATS, 5-room cottage, 2 garages; lot 50x102. Can't duplicate for $15,000; take $10,000. 11 Owner, 1917 S. DYER. 741 Cit. Bank Bldg. 11514.

FOR SALE—FINE BUNCH OF BUNGALOWS SALable and in popular locality. Will sell so you can handle them on easy terms. Address L. box 425, TIMES BRANCH OFFICE.

FOR SALE—ANY TOURIST WISHING TO STAY in this fine climate, see owner of good income property in south Hollywood. 5750 WARING AVE., Holly. 673.

FOR SALE—30-ROOM APARTMENT-HOUSE, 4 blocks from Figueroa, west; positive sacrifice; owner leaving city; no trades considered. 706 Security Bldg.

FOR SALE—$25,000, 1 HAVE 5-STORY BRICK building, rents for $155 per month. Will sell easy payments. $10,000 will handle this property. PHONE SOUTH 4807-J.

FOR SALE—$10,000; 6 NICE FLATS IN HEART of city, up-to-date, steady tenants, $6500 will handle it. Bargain. Address MARY McCLOSKEY, Hinkley, Cal.

FOR SALE—FINE MODERN 4-FLAT BUILDING with 4-room modern bungalow, income $135 month. 731 W. 41ST ST.

FOR SALE—$9500, BANK LOAN $4500, 4 FLATS, 5-room house, 45x150, West 11th car. Sensible, 1 block. BENNY, room 334 Byrne Bldg., 3rd and Broadway.

FOR SALE—APARTMENT-HOUSE, SIX APARTments, furnished or unfurnished, price $4500 cash or exchange. D. F. BORKENSON, owner, Hibernian Bldg. 10420.

FOR SALE—BUSINESS BUILDING, 2 STORES, modern flats above. Owner 600-10 E. 18th st. 5-room cottage, E. 28th, north $4000, part exchange. MRS. LADDS, 1210 Temple st.

FOR SALE—FLAT BUILDING, BRINGING 10 PER cent. income. Must sell this week. OWNER, 1059 W. 45th st. 02744.

FOR SALE—$75,000, APARTMENT-HOUSE, furnishing furniture, $42,000, forced sale. WILSHIRE 1002.

FOR SALE—OR EXCHANGE—$4000 EQUITY IN residence flat. Income $140 monthly, including furniture; easy terms. Phone WEST 2712.

FOR SALE—HIGH-CLASS THREE-STORY BRICK hotel, 44 rooms, two stores, few minutes' walk from Broadway; no vacancy in 2 years; only possible reason for selling. Address 1412 W. 8th.

FOR SALE—BUILDING SUITABLE FOR STORE, with 5 rooms above; lot 40x100; will take $3000; set quick. GEO. KING, 900 Wilcox Bldg., Second and Spring.

FOR SALE—MODERN, 4-FAMILY FLAT, IN FINE CONDITION, CLOSE IN, INCOME $110 PER MONTH. WILL SELL REASONABLE. LEAVING CITY. CALL OWNER, 2500 Ingraham.

FOR SALE—TO LIST INCOME PROPERTY WITH active agent. Address S, box 64, TIMES OFFICE.

FOR SALE—MODERN 4-FLAT BUILDING, SOUTHwest section, income $90 per month; mortgage $370. VERMONT 2920.

FOR SALE—5 BUNGALOWS, COMPLETELY FURnished, strictly modern, rent $180 month. Sell under value, going East. OWNER, 877 W. 42nd Place.

FOR SALE—
Income property paying 10 per cent. net on $8000. Always rented under lease. Owner R. L. MILLER, 605 Grant Building.

FOR SALE—MODERN TWO-STORY DOUBLE flat, furnace, double garage, large lot. Best residential section of Pasadena. Phone for personal service. Terms. PHONE S8875 or C5078.

FOR SALE—MODERN FLATS AND LOT ADjoining, 99 feet front, monthly rental $115, $10,000, handsome terms. 1549 First ave. Address H. Bonnie Brae car.

FOR SALE—SNAP; 12-ROOM DOUBLE FLAT, Hollywood, corner income, 12 per cent., $6500. 1 HUBBARD, 905 Title Insurance Bldg.

FOR SALE—GREAT BARGAIN. MUST BE SOLD this week; two 5-room flat buildings. For particulars Phone 65182.

FOR SALE—NEW BRICK HOTEL, 63 ROOMS, well furnished. Will sell for half bank appraisal to settle an estate. OWNER, 61550.

FOR SALE—4 4-FLAT CLOSE-IN BARGAINS. PAY for $4000 cash, rest amortized $10,000. Address L. box 474, TIMES BRANCH OFFICE.

FOR SALE—INCOME PROPERTY. OWNER WILL sacrifice 8-room house, 2 lots, 2 garages, to handle this. Pays over $2000 a year income. Address Owner, 222 E. 47th ST.

FOR SALE—10 FINE DISTRICT INCOME FLATS and 8-room house, lot 50x128, near 7th and Union ave., $11,000, part exchange. R. S. FAUNDERS, 829 Black Bldg. Phone 64158.

FOR SALE—FINE CORNER, 91x130, WITH 10-room 2-flat building, room for two more buildings; $12,500, half cash. 1000 Pico.

FOR SALE—INCOME PROPERTY 97½x187½ ft., or will divide to suit. Stanford ave., between 39th and 40th. 11 Owner.

FOR SALE—DUPLEX PAYS $900, PRICE $8500 today. 388 W. 41ST ST. Owner.

FOR SALE—PROPERTY, MONTHLY INCOME $70, owner in big bargain. See owner, MARCHETTI Hotel Lanterman.

FOR SALE — 2 APARTMENT BUILDING IN Hollywood; net income over 10 per cent. Telephone 597242, after 6 p.m.

SUBURBAN PROPERTY— For Sale.

FOR SALE—

$6500.
Look! Listen.
The best buy in the entire district.
TEN ACRES
Improved with a good six-room bungalow, good barn and outbuildings, plenty of water. This is in the Garvanza district. Mortgage $5000, only $1500 required.
CONWAY & GLEASNER.
1062 Citizens' National Bank Bldg.

FOR SALE—TWO LOTS AND BUILDING AT Hawthorne. Lots 475 and 476 of Burley Sheet No. 2. Price $350. Also for sale or rent, industrial lot at 1500 E. 25th st., Los Angeles. J. H. HOHL, Ontario, Cal.

FOR SALE—COST LITTLE IMPROVED ACRE, lots of fruit, 4-room house, gas, electricity, near Monrovia car line, fine district. This acre only $1950, as quick action is desired. Terms.
SOUTHLAND REALTY CORPORATION.
67704. 413 S. Hill st.

FOR SALE—OCCIDENTAL COLLEGE TRACT. 1 and ¼ acre lots, $500 up. Take Eagle Rock car line, 5 cents. Special inducements to Builders.
GLASSELL DEVELOPMENT CO.
Owner. 779 Haas Bldg.

FOR SALE—2-ACRE PIECE, MODERN 6-ROOM house, gas, electricity, splendid condition, good poultry equipment; near Monrovia car line. This place is simply perfect, and priced low.
SOUTHLAND REALTY CORPORATION.
67704. 413 S. Hill st.

FOR SALE—4 1-4-ACRE BURBANK HOME, $5500; terms; new, modern bungalow, bearing apricots, grapes, garage, chicken equipment, gas, water, electricity. IRVINE W. BIGGAR, 205 Union Oil Bldg. 62220.

FOR SALE—CHOICE ACREAGE, SAN GABRIEL Valley, with water, bearing fruit, fine soil on blvd. close-in. Everything desirable for ideal home site. $900 to $1250 per acre. Terms. M. WILLIAMS, 741 Title Insurance Bldg. 12353.

FOR SALE—¼-ACRE WITH MODERN 6-ROOM bungalow, Inglewood. Price $4000, for less than bungalow cost. See MR. DINSLEY, 204 Bradbury Bldg. 11404.

FOR SALE — BOULEVARD CORNER, BURBANK; new, modern, sightly 6-room home, 2 1-4 acres, garage, chicken equipment, young orchard, $5500. Access $2000 trade as first payment. IRVINE W. BIGGAR, 205 Union Oil Bldg. 62220.

FOR SALE—IDEAL HOMESITE, CORNER, 300x250, FOOTHILLS, FREE MOUNTAIN WATER, PIPE LINE, GRAVITY FLOW, FINE SOIL, LIVE OAKS. ADDRESS OWNER, N. BOX 370, TIMES BRANCH OFFICE.

FOR SALE—120 ACRES FINE BEAN, VEGETable or alfalfa land, 16 miles 10th and Main. 2 pumping plants. Buildings. On boulevard, near Thermes. Greatest bargain in country property. Phoenix R.F. 15 mile. FOSTER, M. 2900, 12000.

FOR SALE—DO YOU WANT TO RAISE CHICKens, ducks, garden truck? Have suburban half acre, house chicken runs, elegant fruits, block from schools and car. $1750. Terms. Owner, ALICE PECKHAM, 62302.

SUBURBAN PROPERTY— For Sale.

FOR SALE—

AT A SACRIFICE.

MY BEAUTIFUL 2-ACRE

SUBURBAN HOME.

One of the grandest in Southern California. 25 minutes' drive from Los Angeles, near East Pasadena and Huntington drive. Close to two street car lines. Highly improved, with an 8-room house, modern and well-kept with all the latest and strictly up-to-date improvements, 7-foot cement basement, combination gas furnace with heat in every room. Interior finish hard white enamel throughout with ultra-modern chemical colored waxed floors, 18x24-foot living-room, large beautiful fireplace, with sun parlor and dining-room connected by the most designed arches, with all built-in features. House is piped with a hot-water solar system plant. Has veranda 10x45 feet on east side of the house, with colonial pillars and 15 feet past the south side of sun parlor. Exterior finished in snow white and soft olive green and gold trimmings.

The home is improved with a fine bungalow in rear of house for servants, with electric lights and gas. Large garage for 3 cars, workshop. Feed room and stall for one cow, cemented. All through with room shore for extra help, and all buildings painted white. Has cement brooder and chicken-house to accommodate over 1000 chickens. Has 14x200-foot palm driveway, cemented with 700 feet of curbing and 1000 feet of cement floors and sidewalks. Front lawn is 50 feet square, installed with the latest designed underground sprinkling system. Soil is the richest and best sandy loam planted in navel and Valencia oranges, lemons, grapefruit, figs, apples, peaches, nectarines, plums, grapes and berries, all bearing, with fine garden and all kinds of vegetables. Place is piped all over for irrigation with the cheapest water in California.

One of the most beautiful sights is the rose garden, with over 200 choice rose bushes and rare plants. No pen or tongue can describe the beauties of this suburban home and must be seen to be appreciated. This beautiful place must be SOLD AT ONCE AT A SACRIFICE on account of serious illness of the owner.

It has at present an income of $200 per month and can be increased to over $500 per month, which goes with the place. Price $17,500, with fiberal terms. For information phone Sunday, BROAdway 5350 (or 306.) Phone Monday, ALHAMBRA 280-R-3.

FOR SALE—

"BEAUTIFUL RAMONA ACRES."

SWELL CORNER ACRE.
FIVE-ROOM BUNGALOW.
25 MINUTES FROM BROADWAY.
ONLY $400 CASH.

The nicest acre home in all of Ramona Acres on corner, cultivating a never-to-be-still view of all the mountain range, adjoining 5-room bungalow and garage. Acre just covered with bearing California fruit trees, beautiful lawn, front and side porches. Chicken corrals and houses with goat barns, etc. We have only ten days to sell it in. This is the California home place you have been looking for. Price cut down to $2250, only $400 cash, balance easy for you. Remember 25 minutes from Broadway on high ground away from fogs and dampness, and title guaranteed. Positively, if now, it will positively not last at this low price. GUY M. BUSH CO., 901 Story Bldg. Bdwy. 24. 60055.

FOR SALE—AT A BARGAIN AND EASY TERMS. MODERN SUBURBAN HOME.

Unfurnished, 8-room bungalow, on high ground, 30 minutes west from Los Angeles shopping district; one block from car line. Has large living and dining-room with art glass windows; large breakfast-room, French doors, sun-room, cottage, 2 fireplaces, glassed-in porch, hardwood floors, the rest, concrete basement with gas furnace, front cement driveway; 2 cement walks with cement floor and tile roof, large poultry houses. Grounds 200 feet frontage by a depth of 165 feet; full bearing orange, lemon, grapefruit, fig, peach and apple trees; about 100 beautiful rose bushes and choice shrubs and flowers. Neighborhood restricted to high-class, fine homes. I accepted this beautiful home in a large deal and will sell at a sacrifice to save mistaken expenses. Write or phone owner.
A. LOFTON,
25 Rose avenue, Ocean Park, Cal.
Home Phone 4458.

FOR SALE—A REAL OPPORTUNITY.

BUY A WEEK-END HOME SPOT.

Go out and look at Lot 18, Block D, Crescenta, La Canada. Adjoining the Bissell High-up Ranch. 10 choice acre home place for only $2200.

ASK THE MAN WHO KNOWS.

W. T. BROWNRIDGE,
Exclusive Selling Agent,
401-2 Van Nuys Bldg.
Los Angeles, Cal.

62302. Investments. Main 3400.

"THE MAN WHO SELLS EXCLUSIVE PROPERTIES."

FOR SALE—

"Life-giving Salt Ocean Breeze."

FERTILE ACRE—ASSORTED TREES.
"No Adobe." RICH SOIL. "No Alkali."
BUNGALOW FRONTS SOUTH-EAST.
Reduced to $2000—Only $250 down.
Forty minutes from Broadway.

Owner moving away, authorizes us to sell this beautiful acre home place immediately. Only 12 miles from Los Angeles; well within suburban surroundings and excellent American neighborhood. Assorted fruit trees, fine soil for orchard, berries, etc. Fine garden in and growing to beat the band. Remember, only $25 monthly takes this lot of land. Don't delay, or it will be sold at once and buy it. GUY M. BUSH CO., 901 Story Bldg. Broadway 24. 60055.

FOR SALE—

GREAT SACRIFICE.

One-half acre at Athens-on-the-Hill, all set to assorted fruits, level, fenced, all street improvements in, with seven-foot parkway, sidewalk, roses and sixth library. Good modern 4-room house, all set to last built-in features, cement basement, good garage. High sightly location, 60-foot boulevard. Must be seen to be appreciated. Now offered for $4000. There is a mortgage of $2700, which can regain. See me early tomorrow.

MR. SHERWOOD,
with
ROBERT MARSH & CO.,
200 Marsh-Strong Bldg.
10178, Pico 2412.

FOR SALE—HALF-ACRE LOT, HIGH GROUND, beautiful view of valley, fine soil, set to over 30 ornamental trees, balance set to all kinds of fruit trees, fine variety of groundcox, Boston bungalow, corner Blue Blue Jay, lot 1-2 corner, choice, sleeping room also room. Price $2900.
Call at 1091 HUNTINGTON DR

Realty Liners.

SUBURBAN PROPERTY— For Sale.

Baldwin Park.

FOR SALE—8-ROOM MODERN BUNGALOW, 9 acres fine land, 3 miles from Azusa; 2 miles from Glendora; only 4 miles of Pomona city limits. Price $6000; terms. Call MAIN 6846.

FOR SALE—FOOTHILLS, NEAR GLENDALE. College and Academy district; 5-room bungalow, lately completed; 7 rooms, 2 baths, tile fireplaces, hardwood floors throughout; 7 lots, 50x150 each; fine location. A. W. WARD, 224 Story Bldg. Phone 10847.

FOR SALE—SUBURBAN RANCHES, ON SOUTH SIDE, 5 miles from Los Angeles, 10 miles from Whittier, $12,500, 20 acres, alfalfa, improvements, modern 7-room house, $2,000; Glendale, 5 acres, modern 5-room house, $2,000; easy terms. Owner, RAYMOND D. FREEMAN, 601 Bank of Italy Bldg.

FOR SALE—1 ACRE, 30 FRUIT TREES, fine chicken yards, 1 block from car line, 5-cent car fare to Los Angeles; 3-cent car fare to Glendale; $1,000; $100 cash, balance to suit purchaser. Apply to owner, C. F. DORRIES, 603 Tower Bldg., Los Angeles.

FOR SALE—BEAUTIFUL COUNTRY HOME OF 10 acres, 1024x500 feet, large variety fruit trees and shrubbery; 7-room house, $7,000. Terms. Address owner, 5.0 Tt.

FOR EXCHANGE—BEVERLY HILLS, $12,000. Will take part in exchange for Los Angeles property. C. C. HOLLINS, 715 Story Bldg.

Burbank.

FOR SALE—2½ ACRES, A FINE BUNGALOW with chicken yards and screen porch, now planted to walnuts, prunes and peaches; will exchange for house. FRANK H. RUSSELL, 424 Garfield Ave., Garfield Tract.

FOR SALE—5 ACRES, CLOSE TO PIG TRUCK, all in bearing walnuts; $1,000 cash. OWNER, 24 W. Broadway, Monrovia.

FOR SALE—200 ACRES SAN GABRIEL VALLEY land, 17 miles from L. A., in the center of an abundance of cheap water; $150 per acre; terms. OWNER, 711 I Story Bldg.

FOR SALE—15 ACRES, CLOSE TO Los Angeles, two blocks from electric station and two blocks from school; 7-room house, $3,000; terms to suit purchaser. Price $300 per acre. Apply to owner, C. GRIFFITH, 1060 Marsh-Strong Bldg. Pico 8.

FOR SALE—EXCHANGE OR LEASE, 10 acres, high state of cultivation, deciduous trees, modern 5-room house, improved with city conveniences; garden, chicken yards, barn, etc. Price $2200 per acre. Address owner, box 52, PRACKELTON, Garvanza, R.F.D.

FOR SALE—10 ACRES ON BOULEVARD CAR line, 3 miles from Hollywood; $400 per acre; 1/3 cash, balance 1 and 2 years. Address owner, 121 E. Ignacio, Eagle Rock. Also 5 acres, 935 MARIPOSA, Hollywood. Phone 12194.

FOR SALE—RICH ACRE, FRUIT, ORANGE trees, 4 years, beautiful suburban home, electricity, gas, electric water. Call Leighton.

FOR SALE—FOR CASH OR PART CASH, $11 per month, 5 acres, 4 miles from Glendale, 1 mile from Verdugo Hills; 3-room house, chicken yards, etc. OWNER, 1212 Kenwood Place.

FOR SALE—ADJOINING LOT, WITH 5-room modern bungalow, close in, or will exchange for Pasadena property.

FOR SALE—10 ACRES VERY CHOICEST GARDEN soil with water. A real find, very cheap. CHAIGMILE, 2800 Dorothea ave., Glendale.

FOR SALE—LOT ON OAK ST., BETWEEN PACific and Columbus, $550, $200 cash. 60879. Apply at 1244 Pacific.

FOR SALE—BY OWNER, TWO FINE LOTS IN Glendale, 716 W. 6TH ST.

FOR SALE—SNAP FOR CASH; MODERN POUL-try ranch, 50x100. Garage. Fruit trees, CALL SOUTH 2161-W.

FOR SALE—GOOD LOT ON FAIRVIEW AVE. Sacrifice for cash. VERMONT 0415.

FOR SALE—BEAUTIFUL 9-ROOM BUNGALOW, in best residence section in Glendale. Inquire of OWNER, 831 N. Maryland ave., Glendale.

FOR SALE—EAST-FRONT LOT ON JACKSON ST., between Doran and Lexington. $650. HARRY W. CHASE, 108 N. Brand blvd., Glendale.

FOR SALE—6-ROOM HOUSE, NORTHWEST CORner Central ave. and California st. Inquire 205 N. ORANGE ST., Glendale.

FOR SALE—SOUTH-FRONT LOT ON OAK ST., near Central ave., $425. HARRY W. CHASE, 108 N. Brand blvd., Glendale.

FOR SALE—3½ ACRES NEAR GLENDALE, $3500, cheap; also 6 acres near Burbank, $4500. MR. LANE, Glendale 241-W.

Inglewood.

FOR SALE—IN INGLEWOOD.

Three acres, six-room house, Cal. type. House and yards for 1000 hens, lots of fruit of all kinds. Nice milk cow to go, some ducks and some hogs to go on deal. Price $4000; $1000 down. Rest to suit buyer.

We have looked this place all over. It's a good buy.

One 7-room house, lot 50x225 ft., lots of fruit. If taken at once can sell at $1700. Owner has had health. Buyer to assume mortgage of $1000, and pay rest in cash. See NIBARTS about this. It's a great buy. Our No. is 135 Market st., or phone 1249-J, Inglewood, Cal.

FOR SALE—TO THOSE WHO HAVE BEEN LOOKing for 5 acre pieces here is your opportunity. We are offering, this week 5 acres of the very best kind of soil, excellent alfalfa land, located just over the south line of Inglewood city limits, three blocks to car line, 5 cent fare.

This is the best bargain in acreage of this character we have ever offered. This land is worth $1500 per acre. Price for quick sale $4250, half cash.

MAGEE & DAGGETT, 220 Regent st.

FOR SALE—SUBURBAN SNAPS, 1¼ ACRES WALnuts, $1600; 3 acres sandy soil, $5000; 9-room furnished house, 4 big lots, $2750; improved acre, $2500; exchanges for Hollywood; choice corner, 6-room house, garage, fruit, $4000; beautiful 4 cr. home, 7-room bungalow, 2-story barn, all in bearing fruit, $5500. This is the best buy for a home at Inglewood, see METCAF one block west, 901 Grevilla.

FOR SALE—NEARLY AN ACRE OF NICE GARden soil and a modern 5-room bungalow; $2650. This is on a good paved boulevard and only 4 blocks to the Big Red cars. C. D. REED, 130 N. Market st., Inglewood.

FOR SALE—OR EXCHANGE—THE BEST 2½-acre corner in Inglewood, located on a beautiful palm drive. Fine 7-room house, plenty of water. Water selling $1 per hour. Good buildings. R.F.D. NO. 2, BOX 293. Phone 146-R-5

FOR SALE — 1¼ ACRES, 5-ROOM MODERN home, also 3-room with garage, fruit, flowers, poultry houses, feed room, won't divide. 704 FOREST ST., Inglewood.

FOR SALE—AT HALF PRICE.

15 ACRES CHOICE GARDEN LAND.

Here's your opportunity. Investigate. Act quick. OWNER, 712 H. W. HELLMAN BLDG.

FOR SALE—ONE ACRE, CENTER OF CHICKEN district, $600. C. D. REED, 130 N. Market st., Inglewood.

FOR SALE—¼ ACRE LOT ON CAR LINE, $400 cash. SOUTH 2161-W.

FOR EXCHANGE—OR RENT—SMALL BUNGAlow, store and garage, lot 50x190. Phone OWNER, 20600.

Sierra Park.

FOR SALE—PHONE MY HOME, EAST 2761, FOR the biggest suburban bungalow bargain inside L. A. limits.

SUBURBAN PROPERTY— For Sale.

Glendale.

FOR SALE—6-R. MODERN BUNGALOW, WITH garage; lot 50x135; cut price at $2000. Mtg. $1500, payable $29 per month, including interest. $750 Cash. Two blocks from car line.

8-r. beautiful home, all modern conveniences, on corner. Finest location in Glendale. At a big bargain price, $500 cash to handle.

9-r. chalet, strictly mod.; 3 fireplaces. A big snap at $4750. Will take lot in trade, not over $1000.

4 rooms, ½ acre	$3000
5 rooms, close in	$2500
5 rooms, $150 cash, $15 a month	$1,700
7 rooms, $150 cash, $15 a month	$1500
5 rooms, cement cellar, double garage	$2500

Worth $3500. $300 down, $25 per month, including 7 per cent. int.

4 rooms, 2¼ acres	$4000
6 rooms and garage, 2 lots, Riverside	$5500
6 rooms, Central ave	$5500
4-r. Cal. house, close in, $1200, $100 cash, $12 per mo. Why pay rent?	
4-r. mod. bung., $2100; $200 cash, bal. like rent. Do you people like saving rent?	
Good 6-r. house for rent at $20 per month. and furniture for sale.	

Vacant lots from $400 to $11,000. Easy terms. Buy a lot and we will furnish the money to build you a house, or build according to your plans.

A number of acres from 2 to 10 acres, all under Owens River system, from $100 to $300 per acre. This is A-1 land. Easy terms to close out an estate. Don't overlook these snaps. For bargains in real estate snaps see—

E. H. MILLER CO.,
Sunset Glendale 853. 100 S. Brand blvd.

FOR SALE—IN BEAUTIFUL GLENDALE. THE following great bargains. Now is the time to buy at sacrifice prices; in a very short time you will pay considerable more money. I have strictly modern 5-room bungalow, with good garage, Mg. 3/4 hardwood floors, screened porch. Price only $2200, on easy terms. Also modern 2-story 6-room home, well located, only $3000. Also one of the finest homes, close in on Central ave., 8 large rooms, hardwood floors throughout. Beautiful grounds, an ideal home; 4 large bedrooms, beautiful breakfast room. Price $5500. Well worth $7000. For sale, nice modern 5-room bungalow in North Glendale large lot 50x175, a small house in rear. Good buy. Price $2100, part terms. We have houses from $1200 up to $15,000 and can please you. Remember these are bargains. I know what values are. See me at once. Glendale homes is my specialty. Phone Sunset Glendale 1244-W, or call 1212 E. F. STANFORD, 805 Security Bldg.

FOR SALE—GLENDALE.

PAY RENT TO YOURSELF.

We have a delightful modern six-room bungalow; beautiful grounds, 3½ blocks west of Grand boulevard and 4 blocks north of center of Glendale, in fine neighborhood, which the owner has just ordered us to sell quickly. We know this home cost more than we are asking for the house, lot and improvements, eight beautiful fruit trees, lawn and flowers, close to store, school and three blocks from car line. We can sell this week at $3500, on terms of $800 cash, $20 per month, including interest. See M. D. HALL, with LAWRENCE R. BURCK CO., 326 S. Hill st. 10952. Main 9661.

FOR SALE—

6 rooms, modern, 50x140	$4000
8 rooms, furnished, 50x140	$3200
6 rooms, close in, 50x125	$3000
7 rooms, a bargain, 50x200	$3500
7 rooms, variety fruit, 50x106	$3100

I carry good values. After you have seen others, make me prove it.

E. H. KERKER,
130 N. Brand blvd. Glendale 108.

FOR SALE—

FOR SALE—VAN NUYS—20 acres level loam soil, close to Van Nuys depot and town. Price for early potatoes, alfalfa, hogs or dairy. Aqueduct water. $350 per acre.

Ten acres in the dairy district, where alfalfa, cash basis, $250 per acre. Aqueduct water.

Ten acres, close to Sherman way and car line, in developed poultry district, all or part at $600 per acre.

A slightly corner on Sherman way, $2000 or 25 per cent discount if you build now.

Four acres of the finest soil, level, aqueduct water, small four-room house, garage, chicken yards, fruit and land, close to Van Nuys. Price $3000 cash. $3150, terms.

Near Van Nuys—A beautiful 40-acre country estate, highest state of cultivation, 20 acres in full-bearing fruit, 20 acres in 1-year-old alfalfa. Aqueduct water, modern 10-room house, with large porch and two-car garage, hardwood floors, built-in effects, very tastefully finished throughout; also modern garage, with living quarters, sanitary chicken houses, flowers, home orchard, completely fenced.

Shown by appointment only.

W. P. WHITNEY, owner and developer.
Van Nuys properties.
Phone 22. Van Nuys, Cal.

TO LEASE—1-4 ACRE, SMALL HOUSE, GARAGE, barn, beautiful grounds, water paid, 3 miles from P. O.; $15 per month or $175 per year to responsible roomie only, no children. Corner Saticoy and Bellaire ave. Key across street, or address BARNETT, Bellevue Terrace Hotel, Los Angeles.

FOR SALE—ONE ACRE NEAR NEW HIGH school, corner, good water, near car line. Price $750. Also lot 50x135 on Friar street, near business district. Price $250. CHAS. MANN, 407 S. Hill st. Phone 8291.

FOR SALE—FINEST 10 ACRES, VAN NUYS, 1-4 in fruit, only 2 blocks from school $7500. Worth $10,000. OWNER, 7424 Bernard blvd.

BEACH PROPERTY— For Sale.

Front Location.

FOR SALE—BEACH FRONT LOCATION, situated on blvd., unobstructed view of ocean, Catalina Island; ground floor, suitable for business catering to invalids in wheel chairs, massage, etc. Suitable rest, household equipment, large show window. Every modern convenience; worth the price for health purpose. Non-competitive. Owner, 1705 ELDRIDGE AVE., Glendale. Phone 55300.

FOR SALE — ONEONTA PARK, SOUTH PASAdena, residence lot on Marengo near Hunting-ton drive, 87x250; will sell cheap; sacrifice. Address T. box 200, TIMES OFFICE.

FOR SALE—7-ROOM NEW MODERN HOME, Oneonta Park, large corner, highly situated; will take smaller place in exchange. PHONE 85078.

FOR SALE—IN FASHIONABLE ONEONTA PARK, where fine homes are located, ideal place to live, two lots, 100x150; fruit trees, garage. Bargain for cash. Call Sunday, 1956 FLETCHER.

FOR EXCHANGE—6-ROOM COTTAGE WITH 3 bearing fruit. Want L. A. HOSTETTER, 344 S. Hill.

FOR RENT—HOUSES, ALL PRICES. CHAS. MANWARING, 851283.

Van Nuys.

FOR SALE—

VAN NUYS.

VAN NUYS—20 acres level loam soil, close to depot and town. Price for early potatoes, alfalfa, hogs or dairy. Aqueduct water. $350 per acre.

Ten acres in the dairy district, where alfalfa, cash basis, $250 per acre. Aqueduct water.

Ten acres, close to Sherman way and car line, in developed poultry district, all or part at $600 per acre.

A slightly corner on Sherman way, $2000 or 25 per cent. discount if you build now.

Four acres of the finest soil, level, aqueduct water, small four-room house, garage, chicken yards, fruit and land, close to Van Nuys. Price $3000 cash. $3150, terms.

Near Van Nuys—A beautiful 40-acre country estate, highest state of cultivation, 20 acres in full-bearing fruit, 20 acres in 1-year-old alfalfa. Aqueduct water, modern 10-room house, with large porch and two-car garage, hardwood floors, built-in effects, very tastefully finished throughout; also modern garage, with living quarters, sanitary chicken houses, flowers, home orchard, completely fenced.

Shown by appointment only.

W. P. WHITNEY, owner and developer.
Van Nuys properties.
Phone 22. Van Nuys, Cal.

FOR SALE—

6 rooms, modern	$4000
8 rooms, furnished, 50x140	$3200
6 rooms, close in, 50x125	$3000
7 rooms, a bargain, 50x200	$3500
7 rooms, variety fruit, 50x106	$3100

I carry good values. After you have seen others, make me prove it.

E. H. KERKER,
130 N. Brand blvd. Glendale 108.

FOR SALE—

FOR SALE—VAN NUYS—20 acres level loam soil, close to depot and town. Price for early potatoes, alfalfa, hogs or dairy. Aqueduct water. $350 per acre.

Ten acres in the dairy district, where alfalfa, cash basis, $250 per acre. Aqueduct water.

Ten acres, close to Sherman way and car line, in developed poultry district, all or part at $600 per acre.

A slightly corner on Sherman way, $2000 or 25 per cent. discount if you build now.

Four acres of the finest soil, level, aqueduct water, small four-room house, garage, chicken yards, fruit and land, close to Van Nuys. Price $3000 cash. $3150, terms.

Near Van Nuys—A beautiful 40-acre country estate, highest state of cultivation, 20 acres in full-bearing fruit, 20 acres in 1-year-old alfalfa. Aqueduct water, modern 10-room house, with large porch and two-car garage, hardwood floors, built-in effects, very tastefully finished throughout; also modern garage, with living quarters, sanitary chicken houses, flowers, home orchard, completely fenced.

Shown by appointment only.

W. P. WHITNEY, owner and developer.
Van Nuys properties.
Phone 22. Van Nuys, Cal.

SUBURBAN PROPERTY— For Sale.

San Gabriel.

FOR SALE—READ THIS!

Acres Valencias, fine grove, with crop, $1500 per acre, well worth $2500. 13 acres, in city, on boulevard, $900 per acre. 10 acres, court sale, $650 per acre. Orange and lemon groves, with big crop, including oil lease, $2000 per acre. Chicken ranches and walnut groves, too numerous to mention. Have what you want. JOHN REIFER, 203 Merchants' Trust Bldg. 64057.

FOR SALE—NEARLY 1½ ACRES, CORNER Broadway and California st., two blocks from car line. All set to best variety of citrus and deciduous fruits in bearing; fine view of mountains, large double-bodied live oak on lot; fine house site. Inquire of OWNER, on adjoining lot.

FOR SALE—OR EXCHANGE—DANDY FIVE acres in San Gabriel Valley, on blvd., 5-room house, lots of fruit, water. Bargain for ½ cash, or consider clear bungalow to $2500, balance assume at 7 per cent. OWNER, box 35, Baldwin Park.

FOR SALE—2½ ACRES IN GRAIN, VARIETY young bearing fruit trees, fine sandy loam soil, desirable location, improved with a 4-room house, all electric; $2,250. F. L. FRITZ, 304 E. Broadway, San Gabriel.

FOR SALE—ONE ACRE PLACE WITH HOUSE, good for chicken ranch, I. KOENIG, box 430, R.F.D., San Gabriel.

Sierra Madre.

FOR SALE—SUBURBAN HOME.

17 ADJOINING LOTS, EACH 50x137, LOCATED CLOSE TO THE FOOTHILLS NEAR SIERRA MADRE. IMPROVED WITH MODERN 6-ROOM HOUSE; PLENTY OF FRUIT TREES. AN IDEAL LOCATION FOR YOUR SUBURBAN HOME. PRICE ONLY $6500.

C. V. SIMPSON,
W. M. GARLAND & COMPANY,
749 S. SPRING ST.

FOR SALE — TWO HOUSES, EACH 5 ROOMS, furnished, lots 50x150, corner, one $1500, terms; one $1200, terms. 14 W. ALEGRIA, Phone Black 30, Sierra Madre.

South Pasadena and Oneonta Park.

FOR SALE—AND PART EXCHANGE—A BEAUTIful home in Oneonta Park. Will take part in Los Angeles property. You would have to see the property and surroundings to appreciate it. Will show you it on appointment. F. T. GILMORE, 925 Security Building. Phone 65300.

FOR SALE — ONEONTA PARK, SOUTH PASAdena, residence lot on Marengo near Huntington drive, 87x250; will sell cheap; sacrifice. Address T. box 200, TIMES OFFICE.

FOR SALE—7-ROOM NEW MODERN HOME, Oneonta Park, large corner, highly situated; will take smaller place in exchange. PHONE 85078.

FOR SALE—IN FASHIONABLE ONEONTA PARK, where fine homes are located, ideal place to live, two lots, 100x150; fruit trees, garage. Bargain for cash. Call Sunday, 1956 FLETCHER.

FOR EXCHANGE—6-ROOM COTTAGE WITH 3 bearing fruit. Want L. A. HOSTETTER, 344 S. Hill.

FOR RENT—HOUSES, ALL PRICES. CHAS. MANWARING, 851283.

Van Nuys.

FOR SALE—

VAN NUYS.

VAN NUYS—20 acres level loam soil, close to depot and town. Price for early potatoes, alfalfa, hogs or dairy. Aqueduct water. $350 per acre.

Ten acres in the dairy district, where alfalfa, cash basis, $250 per acre. Aqueduct water.

Ten acres, close to Sherman way and car line, in developed poultry district, all or part at $600 per acre.

A slightly corner on Sherman way, $2000 or 25 per cent. discount if you build now.

Four acres of the finest soil, level, aqueduct water, small four-room house, garage, chicken yards, fruit and land, close to Van Nuys. Price $3000 cash. $3150, terms.

Near Van Nuys—A beautiful 40-acre country estate, highest state of cultivation, 20 acres in full-bearing fruit, 20 acres in 1-year-old alfalfa. Aqueduct water, modern 10-room house, with large porch and two-car garage, hardwood floors, built-in effects, very tastefully finished throughout; also modern garage, with living quarters, sanitary chicken houses, flowers, home orchard, completely fenced.

Shown by appointment only.

W. P. WHITNEY, owner and developer.
Van Nuys properties.
Phone 22. Van Nuys, Cal.

BEACH PROPERTY— For Sale.

Long Beach.

FOR EXCHANGE—

1. Very close in income paying 8 per cent. net, on price asked. This is real property. Price $260,000. Will consider good clear income near by to $100,000.

2. 2 large frontage, located right in the bub. Wonderful future. Good income now, can be increased by more improvements. Price $175,000. Want Orange county grape or good stock ranch near by to $125,000.

3. Dandy brick income; fine location, has unsurpassed advantages. Price $125,000. Will consider clear land, improved or unimproved, to $75,000.

4. New income under good lease; fine corner. Fastest growing district. Pays 10 per cent. on price of $48,000. Will consider clear Los Angeles to $25,000. Two will like this.

5. Fine corner American avenue. Practically new; well leased. Fine income. Price $45,000. Want Orange county or Whittier to $30,000. Might go higher.

These are all fine properties and not shopped. Prefer to deal with owners. Courtesy to agents submitting details with first letter.

If you want Long Beach from $200 to $200,000, can supply your needs. Also several splendid buys. C. C. CORLISS, 512-13 Long Beach Bank Bldg., Long Beach, Cal.

FOR SALE—

High-class apartment or hotel site,

LONG BEACH,

On W. Ocean ave., fronting the ocean, near Hotel Virginia, 100x150 feet, with 20-foot paved alley side and rear; price $40,000, clear, terms.

C. S. WHITCOMB, Glendora, Cal. Phone 582.

FOR SALE—28 LOTS WELL LOCATED IN LONG Beach close to car line, school, city water, gas and electricity, owned by elderly man who must sell. Price $290 per lot, can double your money by selling in single lots. For sale only. Also house and 2 lots on American ave. $2500. Will take L. A. unencumbered property. Address M, box 871, TIMES BRANCH OFFICE.

FOR SALE—TWO LOTS, CORNER XIMENO and Massachusetts, Long Beach, easy terms, or will exchange for L. A. property. Owner, M. E. HILLIN, Travelers Credit Dept.

FOR EXCHANGE—GOOD 7-ROOM HOUSE AND acre, close to L. A., to exchange for house and lot in Long Beach. MR. LEECH, Main 9444.

Venice and Ocean Park.

FOR SALE—OR EXCHANGE, FINE SIX-ROOM bungalow, Venice, close to Ocean Park. Will exchange for lots or house and lot Los Angeles. GOLDEN STATE REALTY, 406 Central Bldg.

FOR SALE—AT FREDERICKS STATION, QUARter acres, 20 bearing fruit trees, alfalfa, chicken yards, four-room California house, nice little home. Price $1500. Terms to suit. MOYER, 511 Title Insurance Bldg. Main 8441.

FOR SALE—VENICE, 75x140 TO ALLEY, small house in rear, full-bearing fruit trees, beautiful location, fine view, $1200, worth $2200. LEIGHBARD, 614 Rochester Bldg. Phone 60702.

FOR SALE—SNAP. FURNITURE OF 31-ROOM ocean front rooming-house, $2500. Rooms for lease, furniture for rent. BEACH, with AKINS REALTY CO., Ocean Park.

FOR SALE—OR EXCHANGE—FURNISHED, APT. house, 16 rooms, ideal location. See WILLARD CONKLIN, 165 Pier ave., Ocean Park, Cal. Home 4439.

FOR SALE—ST OWNER, 130 HART AVE., OCEAN front, 5-room bungalow, fully furnished and newly papered and painted, ½ block from ocean. Price $3500.

FOR SALE—OR EXCHANGE—ONE FINE LOT on Broadway, Venice, for light machine or merchandise. 231 E. MAIN ST. Phone 74067.

FOR SALE—$3500, OCEAN PARK, SACRIFICE. One 6 and 5-room house, fully furnished, ½ block ocean. THOMSON, 14114.

HARBOR PROPERTY— For Sale and Exchange.

For Sale.

FOR SALE—17 ACRES, LAND, CLOSE TO L. A. Harbor, fine industrial property, improved, near Union Oil Company's refinery and West Basin; owner, CHARLES LIFKING, Wilmington, Cal.

San Pedro.

FOR SALE—

SAN PEDRO LOTS, $675.

We have some of the best buys in the harbor district. We handle stage only. Let on Pacific ave., outer harbor, where all the big improvements are being put in. Price $675, $25 cash, $10 per month. Low value. Forced to sell at once. See FERGUSON, with ESHLEMAN & AVERILL, 510 W. 6th st. Broadway 8043. Open until 11 a.m. Sunday.

FOR SALE—ST OWNER, 2 CHOICE LOTS, FREE and clear, on Grand ave., near Pacific ave. Price $650 each net cash, or $700 on easy terms. J. W. McINTOSH, 700½ E. 5th st., Los Angeles.

FOR SALE—VERY CHEAP, ON EXCELLENT point Fermin corner lot, 50x125 to an alley, facing Grand and car line. Must be sold. See owner, room 800 GROSSE BLDG., corner 6th and Spring.

FOR SALE—APARTMENT SITE, 50x125, Pacific avenue, San Pedro or will sell half. Would consider auto part payment. PHONE 2697.

FOR SALE—OR RENT, AT HERMOSA BEACH, 12-room apartment-house of four 3-room apartments; one block from ocean; rent $50 a month; price $7,000; will consider trade. Owner, 702 S. Spring st., room 228.

FOR SALE—TO CLOSE ESTATE, 1 LOT NEAR ocean; Venice, $600; 2 lots at Frederick Station, Venice, $600 each; one lot Hermosa Beach, $600; 2 lots Redondo, $600 each. This is the time to secure it. Look at these prices; half of original cost. Address M. box 855, TIMES BRANCH OFFICE.

FOR SALE OR EXCHANGE—HERMOSA BEACH, $5500—Modern duplex house, two flats; nice home and income, near the ocean; will take modern bungalow, Los Angeles, for $3500 equity. MR. CRANE, 555487.

FOR SALE — FIVE ACRES, RICH SOIL, ON boulevard, 1¼ acres bearing plums. Nine-room house, barn, chicken houses, garage, price $3000. My equity $1500 cash. Be good to yourself. Investigate. B. C. DECKER, Huntington Beach, Cal.

FOR SALE—TWO LOTS, FORMING A BLOCK and one single lot on ocean front are for sale on Balboa Island. Must be sold at once. 21875.

FOR SALE OR EXCHANGE—COTTAGE AT BEAL Beach, one block from ocean and near Anaheim Bay; lights, gas, etc.; fenced. OWNER, 3730½ Maple ave., rear.

FOR SALE—6-ROOM CHALET, GARAGE, CORner lot, Venice Gateway Tract. Phone owner, 27004, Ext. 20.

FOR SALE—$32 FINE RESIDENCE LOTS IN good coast town, Southern California; genuine snap. Call at 830 S. HILL ST.

FOR SALE—¼ ACRE, OCEAN PARK HEIGHTS, on Grand View Blvd. BOX 132, Inglewood.

Balboa.

FOR SALE—BALBOA ISLAND LOT, FINE LOcation, restrictions O. K. Half cash, balance terms. WILSHIRE 301.

Catalina.

WANTED—HOUSE, CATALINA, IN EXCHANGE for lot. MRS. M. M. HOOVER, San Gabriel, Cal. Alhambra 588-J.

Hermosa.

FOR SALE—$1000 BUYS OCEAN FRONT LOT. $1200—Ocean front; dandy buy.
$2250—Close-in cottage and lot; snap.
You get the best and your money can buy, See

HAGENBUCK,
84 Pier ave.

FOR SALE—WONDERFUL BEACH HOME ON high ground, HERMOSA BEACH, beautiful view, close to ocean, and five acres of ground. Everything you could ask for. We also have small beach bungalows for sale and rent. GOLDEN STATE REALTY, 406 Central Bldg.

WANTED—HERMOSA COTTAGE NEAR OCEAN. Owner only. JOHN G. STAUB, 822 Title Ins. Bldg. 15894.

FOR SALE—IF ITS ABOUT HERMOSA PROPerty see HANEMAN REALTY CO., 124 Pier ave.

FOR SALE—2 HERMOSA BEACH LOTS, REASONable, if without an agent. 13320?

FOR SALE—EXCHANGE—8-ROOM, FURNISHED, rented $100 month. $5500. BOYLE 1729.

Huntington Beach.

FOR SALE—OR EXCHANGE—INDUSTRIAL DIStrict of Huntington Beach, acre tract, three-room house, sandy loam, fruit, and water, clear. Will assume. Price $1600. Terms. Inquire 207 DELTA BLDG. Phone 66176.

Manhattan Beach.

FOR SALE—OCEAN FRONT LOT, CORNER, very cheap; lot on Fourth st. bargain; home on Ocean front, and one on Eighth st. GEO. H. KERN, 620 Van Nuys Bldg., and Manhattan Beach.

Redondo Beach.

FOR SALE—5 ACRES, GOOD, LOOSE, RICH SOIL, just outside city limits of Redondo, 1-4 mile from street car, via Gardena; all in cultivation. Bargain and long time. See owner, A. S. VAN DEGRIFT, 302 E. Broadway, Los Angeles.

Santa Monica.

FOR SALE—SPECIAL LOW-PRICED TO MOVE quick. 2 of few best corner lots in Seaside Terrace Tract, Santa Monica, block from amusement pier. Club or good terms. Address V, box 196, TIMES OFFICE.

FOR SALE—2 GOOD LOTS ON LINCOLN BLVD., Santa Monica. Must sell. Address L, box 372, TIMES BRANCH OFFICE.

FOR SALE—$3600, SIX-ROOM MODERN BUNgalow, tile fireplace, garage, fruit trees, underground lawn sprinklers, cement walks, fine paved street, 1138 12TH ST., Santa Monica.

COUNTRY PROPERTY— For Sale.

FOR SALE—

TUCAIPA VALLEY,
WITH A PAST, PRESENT AND A GREAT FUTURE.

Mr. Land Seeker and Homebuilder, get the facts about Yucaipa.

The valley contains 15,000 arable acres. Elevation ranges from 2000 to 3000 feet. Temperature ranges from 18 to 95 deg. Average rainfall about 22 inches. Distance is 72 miles from Los Angeles, 2¼ miles from Redlands to the company's lands, and 8 miles to Yucaipa City. The soil is rich, decomposed granite, very deep and fertile. No hardpan, adobe or alkali in Yucaipa. Yucaipa is exceptionally free from fog and strong winds. Rural free mail delivery. Water piped under pressure. Electricity and phone service over all parts. Modern schools and churches. Paved boulevards; $400,000 irrigation system now installed. A fine new cannery, evaporation plant and packing-house weekly newspaper. Yucaipa is the great deciduous fruit center of Southern California. We grow to perfection the apple, pear, wonderful cherry, peaches and all berries, etc. Also truck gardening. Poultry thrives at its best here.

We are offering now tracts from 5 acres up at $285 per acre, only one-fourth cash down and 6 per cent. per annum. Maps, facts, literature and full particulars are ready for you at our office.

Note—No connection with any other Yucaipa land project.

REDLANDS AND YUCAIPA LAND CO.,
Main Los Angeles Office, 2194 S. Hill st.
Chas. E. Katzenstein, Sales Agent.
Phone Broadway 5985.
Dike & Logie, General Agents, Redlands.

FOR SALE—

"Regain Your Health—Gain Wealth."

LOOK, MR. EASTERN MAN,
THE SWEETEST FIVE-ACRE CALIFORNIA FRUIT FARM
IN THE STATE
ONLY $350 CASH, BAL. 10 YEARS.

LISTEN: Five acres healthy, bearing apricots and olives, with a practically new, refinished bungalow, containing many convenient and worthy features.

ELEVATION 1100 FEET, far above the dampness and fogs. Located at Exeter Valley, close, to mountains, where most ideal for relief of throat trouble, rheumatism. Electric cars, stores, school, etc., close at hand.

PRICE REDUCED TO $2500. Pay only $250 down and balance $25 per month. Interest 7 per cent. See this bargain at once. It won't last long at this cheap price. GUY M. WELLS CO., 901 Story Bldg., Sdwy. 24, 60055.

FOR SALE—

MAKE MONEY RAISING HOGS
on this
40-ACRE IMPROVED RANCH.

This place is located on a good county highway, within 3 miles of the city limits of Exeter, in all sandy silt soil, has comfortable modern bungalow, individual pumping plant, good barn and corrals, with 30 acres in alfalfa, balance in thirty stand of alfalfa, balance in winter barley. This alfalfa and barley stands as good as any neighbors and is only 1¼ mile from town. The owner cannot farm it this year and will make a sacrifice price to get cash. Anyone looking for a home should have no trouble in making this place easily pay for itself at the low price it can be had for.

A. F. WITTEMAN, 724 Title Insurance Bldg.

FOR SALE—

TEN ACRES, WITH BIG WHEAT CROP INCLUDED, ONLY $250 per acre. Fronts on paved boulevard, close to school, store, church, etc. Finest irrigation installed. Elevation 1100 feet. This is the cheapest buy in southern California today. GUY M. RUSH CO., 901 Story Bldg. Sdwy. 24.

FOR SALE—PASO ROBLES RANCH.

$40 acres, six miles south of Paso Robles, mile and half west of Santa Margarita, 2 miles southeast of soil. Beautiful oak trees. Five stream through ranch, all fenced and cross-fenced, nearly new. Best ranch in the district and suitable for almonds, pears, apples or other fruits. Will exchange. FRANK SIMMONDS,
514 Langham Bldg. 11958.

FOR SALE—OR EXCHANGE—40 ACRES SOUTH soil, 4¼ miles west of Hemet on paved boulevard. Irrigation wells and pumping plant. Double well tank and pumping plant; good buildings and improvements. Large variety of fruit and berries; 25 acres in wheat; some alfalfa. Farming implements, stock and household effects. Price $10,000. Easy terms, would take good small home as part. G. F. WHARTON, Rural Route A, Box 24-A, Hemet, Cal.

FOR SALE—24 ACRES ALFALFA RANCH, FINE stand; pumping plant, abundance cheap water; extra good sandy loam soil, good buildings; owners on paved boulevard, big frontage. Can subdivide to advantage; only 2 miles from Hemet. Located Downey-Norwalk section, 23 minutes Long Beach by auto. Priced low for quick sale, $600 per acre, spot cash. Owner going East. Terms. No trades. BARGAIN CENTER, American ave., Long Beach.

FOR SALE—A CHOICE GRAIN FARM.

1207 acres, choice loam soil, near railroad and paved highway, 700 acres now in grain, with bumper crop. Good set of farm buildings. At $65 per acre this is a sensational bargain. Crop alone will pay for property.

Also 160 acres of improved land, with bumper crop. Good set of farm buildings. At $65 per acre this is a sensational bargain. Crop alone will pay for property.

Also several smaller tracts of good land.

WM. H. AKIN COMPANY, 611 H. W. Hellman Bldg.

FOR SALE—112 ACRES ON BOULEVARD, CLOSE in, big bargain. This is worth $500 to $600; to close an estate can deliver at $4000, easy terms. Also have smaller pieces in good buys. If interested, see

BAILEY, SWIM & CO.,
436 Security Bldg.

FOR SALE—140 ACRES, HILL LAND, MOSTLY tillable, partly improved, within one mile of producing oil well; $25,000, or will trade for good ranch property. Ten acres lemons and oranges, balance deciduous fruits, etc. Price $19,500. CHRISTENSEN & RIDEOUT, Placentia.

FOR SALE—2 ACRES, 6-ROOM HOUSE, WASHhouse, garage, shed, barn, room for 2 cows, corrals, chicken-house, turker-house, fruit trees, berries, water piped in all buildings, electric lights in house, 2 miles from Whittier, 1 mile from Orange county line, good milk-cows or cows, or will trade for farm land in Douglas Co., Missouri. J. W. BOUPLE, Hawthorne.

FOR SALE—OR TRADE—320 ACRES TABLE land in Walton, Ark., silty soil, pumping plant all around mortgage only $6000. Interest 8 per cent. Can improve most anything. Will trade in or around Los Angeles, city or country property. Will consider Ford. DINJIAN, 2308 Washington ave., Fresno, Cal.

FOR SALE—SPLENDID 160 ACRES NEAR MCFarland (Kern county), only $9000. Also four 20-acre tracts, part cultivated. Reasonable. $1000, easy. $18,000, $20,000, clear. Accept other property in exchange for any or all amounts. NICKLIN, owner, 916 Story Building. 12120.

FOR SALE—OR EXCHANGE—130 ACRES GRAIN and farming land, Madera county, subject to small first mortgage. Will exchange for improved property. J. N. BEARDSLEE, 202 S. Los Angeles st. 64859.

FOR SALE—80 PER ACRE, 40 TO 320, FINE level land in art

Realty Liners.

COUNTRY PROPERTY—
For Sale.

FOR SALE—
The Greatest Land Bargain
In California.
120 Acres First-class Land.
200 Acres Alfalfa.
40 Acres Barley.
2 Electric Pumping Plants.
300 Inches Water.
Goes $5 an Acre per Year.
Underground Cement Pipe-lines.
One-fourth Mile P. E. Car line.
Building Site on Magnolia Ave.
Price $225 per Acre.
Bank Loan $185 per Acre.
Will Sell All or Part.
THE REALTY EXCHANGE.
644 Seventh street.
Riverside, California.

FOR SALE—
If I don't sell it's your fault—my land has genuine merit. Its location and price will attract to it the orchardist or lumberman, fruit or hop grower, for healthfulness or scenic beauty it is unsurpassed; has an abundance of water rights and is worth all it asks for it. Terms if desired. I have three places with modern buildings, 10 acres, 10 acres, 10 acres, 160 acres. Also one without buildings, 160 acres with rare soil for California trees, living springs, valuable oil rights; bring between active producing oil fields and have three improved places. SELL IT OR TRADE IT. TRY ME ON WITH CASH OFFER.
160 acres and 2 42-acre piece choice farming land, near Sherman. To be at ranch Monday and Tuesday. Don't wear me out with letters. See me on ranch next town schoolhouse if you mean business. No trade considered, but low cash will break my back quick.
W. M. ATWOOD, Owner,
836 North Raymond ave., Pasadena.
Fair Oaks 1567.

FOR SALE—
3700 ACRES, SAN JOAQUIN VALLEY WHEAT FARM, $35 PER ACRE.
NEAR FRESNO.

THIS FARM IS ALL PLANTED TO WHEAT, WHICH IS AN EXCEPTIONAL STAND NOW A FOOT HIGH. FENCED AND CROSSFENCED. FIVE HOUSES, BARNS, GRANARIES, BLACKSMITH SHOP, ETC. STREAM OF WATER FLOWING THROUGH THE PROPERTY THE YEAR AROUND. AS GOOD SOIL AS IN THE COUNTY. ONE-FOURTH OF THE CROP DELIVERED IN WAREHOUSE INCLUDED IN SALE PRICE OF $35 PER ACRE; ONE-THIRD CASH AND BALANCE TO SUIT. THE BEST BUY IN SAN JOAQUIN VALLEY TODAY.
W. L. HOLLINGSWORTH & CO.,
1077½ S. Broadway. Rose Hollingsworth Bldg. M. 6769.

FOR SALE—
READ EVERY WORD.
This ad appears in the hope that it will attract the attention of the right party and induce him to look into the proposition. If you are that person, who is looking for a subdivision or town site, I have office completed, $800 acres, and it is the best colonization property in Utah. Has 3100 acres level land suitable for alfalfa. Water in abundance at 40 feet. Is 4 miles from railroad from depot and San Joaquin River. There are three sets farm buildings, also school on the property. Has 2 miles of river frontage. Is worth at least $50 per acre and we duly say one-half million dollars. Price at $30 per acre. We offer this splendid property for short time only at $20 per acre on easy terms.
WEST-SWENDER & CO.,
924-6 H. W. Hellman Bldg.

FOR SALE—
THE MISSION ALMOND ORCHARDS CO., OF Paso Robles are now subdividing and offering 10- to 40-acre tracts of choicest almond land at $150 to $200 per acre; easy terms will contract to plant and maintain same for you by experienced orchardists, enabling you to enjoy an income from your land while young; also plant trees themselves, with a guaranteed future, for or write, folder and information. Purchase of this property gives you a chance to get in on the ground floor with the phenomenal growth of Paso Robles, and will result by a year's growth of trees. M. E. McLEOD, Secretary, 721 Mercantile Place, Los Angeles.

FOR SALE—A SNAP, $32,000. 320 ACRES IN San Simon Valley, Arizona, entirely fenced and cross-fenced, 160 acres under cultivation, 2 sets buildings, 2 sets wells, 2 gasoline engines and pumps, 2 fine orchards, 160 acres under cultivation, 40 acres alfalfa. Eight fine horses and mules, all farming machinery and equipment. House, barns and granaries, equipment, 2 automobiles, all modern and worth $15,000 in 1920,000. Will sell as one or two parcels. $4000 down, 2 years at 8 per cent, $5000 due on or before 3 years, 8 per cent, balance part cash and part payment on lease for a few years. Address owner, P. O. PETERSON, Attorney, 611 Story Bldg. Main 2925.

FOR SALE—
HOGS.
ALFALFA.
We have 60 and 80-acre farms. Good soil, some alfalfa, wells and pumping plant, reservoir, fenced, leveled, can put in irrigation. Situated between Los Angeles and Santa Barbara, on main highway, railroad and State highway. $125 per acre, small payment down or will lease for term of years. Address owner, MR. MINING, 1015 Security Bldg., Los Angeles.
THOMAS D. CAMPBELL & CO., 200 Washington Bldg., corner 3rd and Spring.

FOR SALE—SMALL FARM LANDS IN SMALL tracts, mainly in Merced and Madera counties, suitable for intensive farming under irrigation, close to railroad and State highway. Will sell on easy terms to actual settlers. Apply to owner, 1015 Security Bldg., Los Angeles.

FOR SALE—ONE 20-ACRE RANCH, 15 ACRES in alfalfa, rest in trees and garden truck. Cement pipe through to house; electric pumping plant, windmill, tank, barn, stock and farm implements. Located near San Bernardino, on boulevard and Lytle creek. GOLDEN STATE REALTY, 400 Central Bldg.

FOR SALE—6 ACRES, 6-ROOM HOUSE, 30 FRUIT trees, chicken houses, etc., barn, electric pumping plant, located in Monrovia; this is fine alfalfa soil; just south of Los Angeles, near street car, 3 lots, $7000. GOLDYE & PRATT REALTY, 403 Central Bldg., corner 4th and Main.

FOR SALE—ONE 20-ACRE RANCH, 15 ACRES in alfalfa, rest in trees and garden truck. Cement pipe through to house; electric pumping plant, windmill, tank, barn, stock and farm implements. Located near San Bernardino, on boulevard and Lytle creek. GOLDEN STATE REALTY, 400 Central Bldg.

FOR SALE—
400 ACRE STOCK RANCH.
ONLY $17,500.
Fully equipped with tools, work stock, some cattle and hogs. Most beautiful scenic location in road to Yosemite. 2-story residence, 24-horse barn, granary, blacksmith shop, etc. Also 2-acre full-bearing apple orchard, 100 acres plow land, some suitable for alfalfa, fenced and cross-fenced, 3 miles from Merced; never-failing water supply for irrigation. This is a splendid property at a rare bargain, only $17,500.
MERCED REALTY CO., 611 H. W. Hellman Bldg.

FOR SALE—
MUST BE SOLD TO CLOSE AN ESTATE.
—25 acres of cleared land, located two miles east of Glendale; excellent land for alfalfa, with plenty of water; 56 shares of Gage Canal water stock goes with this.
Can be sold on very easy terms.
CALL 72281.

FOR SALE—SEASIDE NOOK IS FOR SALE; ONE-fifths 28 acres, beautiful spot for townsite, summer home or subdivision; city limits of Santa Monica and Del Mar, on coast paved State Highway; flower fringed garage is on place, nice 7-room house, 2 barns, plenty of wonderful water, 2 miles of rail, sand; no undertow; price $27,000, half cash; this includes Torrey Pines garage and all tools; this is a genuine OPPORTUNITY. Box 24, Del Mar, Cal.

FOR SALE—$2250.
Two hundred acres general farming and stock ranch, about 30 acres good alkaline land; 20 acres bottom land, balance rolling hills; fenced; good well and windmill; 4 miles from town, in San Luis Obispo county. Price for quick sale, $2500 cash. See trustee, M. E. WIENS, 225 Mercantile place.

FOR SALE—15 ACRES DECOMPOSED GRANITE soil, 1½ miles from Fallbrook; for only $1200. Fine fruit, grain and vegetable land in the finest climatic location. If you want the choicest in southern California at the lowest price, see FALLBROOK REALTY & DEVELOPMENT CO., 315 L. A. Trust and Savings Bank, Fifth and Spring. Main 9273. Home 13172.

100 ACRES AT $20 AN ACRE. Located near Paicines, in beautiful Antelope Valley community near Los Angeles or will trade for property in Los Angeles or vicinity and assume. Another opportunity for the right man. SMITH-BERTH, 646 So. BROADWAY. PHONES 60107, MAIN 2548.

FOR SALE—20 ACRES UNDER CULTIVATION near Marysville, in SUTTER COUNTY. The land is level and fenced. Near school in a good progressive neighborhood and served by excellent roads. Will sell for $6000. I will be glad to tell you more about this without obligating you to buy. Call or write owner, EMIL LIETH, 246 S. Broadway. Phone 60167; Main 2548.

FOR SALE—
ACRES, ONTARIO, $2100.
$200 cash, payment. This is your chance to get a home near other good bargains. See WOOD, MYERS REALTY CO.
Main 3704. 601-2-3 Bank Bldg. 6878.

FOR SALE—FIVE-ACRE RANCH, BARTLETT pears, cherries, apples, 10 years old; furnished 6-room house, bath and toilet; barn, chicken houses, lawns and flowers; good pasture, clear property; sacrifice for cash sale. For full information call on owner, 1015 W. 20TH ST., Los Angeles.

FOR SALE—ALFALFA LAND, 320 ACRES, WATER right and pump, 160 acres under cultivation, 160 acres fenced. Price $100 per acre. Terms, one-third cash, balance 10 to 24 years. H. G. BURNS, 829 Story Bldg.

FOR SALE—ROCKDALE RANCH BARGAIN 1/16 AN-acre corner, 640 acres, fish, level, fertile land, $25 per acre. Terms if desired. PECKHAM & CO., 704 B'dw'ay Bldg. 62292.

FOR SALE—ALFALFA, 160 ACRES LAND, 40 acres timber land, Montmorency county, Michigan. Owner, MILLER, 606 Grant Bldg.

FOR SALE—20 ACRES, NEAR CORONA, HIGH and level, to satisfy mortgage, $2250. West 407, 2118 THIRD AVE., Los Angeles.

FOR SALE—OR LEASE—FOR NUMBER YEARS, 3000 acres fine land, abundance water, Kings Co., R. R. and paved road. FOSTER, 12000, Main 8368.

FOR SALE—15 TO 50 ACRES, LANKERSHIM, cultivated and irrigated, excellent soil; price reasonable, some trade. 501 PAC. BLDG.

FOR SALE—20 ACRES ALFALFA LAND, FENCES and buildings, in Simi Valley. MRS. E. CLAYTON, Girlfriend, Santa Susana, Ventura Co., Cal. 73800.

FOR SALE—ACRES, CORONA LAND CHEAP. 618 CORONADO AVE., Long Beach.

FOR SALE—
Ranch 20-acre improved ranch near Redlands, $7500 will handle. Address owner, Phone 74502.

COUNTRY PROPERTY—
For Sale.

FOR SALE—320-ACRE DAIRY RANCH, ON highway. Soil is rich alluvial delta tule land, highly productive. Especially suited to alfalfa, wheat, barley, sugar beets, sow beets, corn, sorghum, garden vegetables, etc. Improvements consist of gated modern 8-room residence, bunk house, boarding house, house for help, garage, granary, machinery sheds, horse barn for 20 horses, cattle barn, 14-box stalls, stallion barn and corral, cow barn for 80 cows, modern creamery, log dam, three artesian wells, 15 horse power electric pumping plant, two reinforced concrete silos, 500 tons capacity, large water tank with 2 horse power electric pump. Room feed cutter with 20 horse power electric motor and many other minor improvements. Income now over $2500 per month, which will be increased to over $4000 per month in less than one year, as milking herd will be doubled at that time. Will sell with or without farm equipment and five stock. Priced at a bargain and according to conditions. Liberal terms and long time to constant, reliable party. Owner is getting old and wishes to retire. Address P. O. BOX 162 TIMES OFFICE.

FOR SALE—ALFALFA.
FULLY EQUIPPED, 320 ACRES,
INCLUDING COWS, HOGS, HORSES.
Extra choice 320 acres, northwest of Porterville, all rich, loamy soil, with unexcelled water conditions; electric pumping plant, delivering 1500 inches continuous flow into large reservoir, with 15-foot maximum lift, 7-room bungalow, large sanitary dairy barn, with cement floors, etc., other necessary buildings and improvements. About 200 choice grade Holstein (some pure blood), including milkers, calves, cows, steers, stock hogs, also extensive herd of sows and young pigs. Price, complete, only $24,000. Can lease this to pay wonderful return on investment if you act immediately.
WM. H. AKIN CO., 611 H. W. Hellman Bldg.

FOR SALE—BEAUTIFUL APRICOT GROVE, 180 acres in the Rennet Valley. Improvements consist of new and modern 14-room house with 4 baths, garage for 4 machines, bunk house for workmen, with bath and toilet, power-house, granary and storeroom. Complete system of underground irrigation pipe throughout the orchard. Fuel tree and International tractor, together with all farming tools, also two horses and two registered JERSEY cows with the ranch. We can offer this property for the value of the trees and throw in all the unusual improvements. Consists set of photographs and full report at office. JAMES R. H. WAGNER, 417 Rowan Bldg., 6th and Main sts. Pico 1001.

FOR SALE—
20-acre improved ranch. Corner on State highway in Los Angeles. Cottage, barn, plenty cheap water. Good terms. Will exchange for city property. Will sell or trade. Please write or call between 11 and 2.
JOHN D. FOSTER & CO.,
831 Union Oil Bldg.

FOR SALE—10 ACRES, ABOUT 10 MILES SOUTHeast of Los Angeles, the best of garden land or alfalfa, well and pumping plant that will supply a hundred acres with water. House and large barn; cement milk house. Orchard in bearing; beautiful shade trees and bungalow site; price one-half what adjoining land can be bought for. W. J. TOMHALL, 725 Central ave.

FOR SALE—ALFALFA RANCH—SIXTY ACRES, plenty water, 50 acres in alfalfa, 15-acre other crops; house, large barn, cement flumes, China shed, 2 miles Riverside, 1 mile electric line. BLACKBURN, 737 Merchants National Bank Bldg. 2256.

FOR SALE—
LIFE INCOME FOR $9000 INVESTMENT.
Highly improved 40-acre irrigated ranch, 22 acres 3-year-old growing figs; fine electric motor pumping plant; lots of water; balance of land cleared, checked for irrigation, and under growing wheat; a real money maker now, but will be a gold mine when figs reach full bearing. KEAGLE-Rosard Realty, Finley, Tulare county.

FOR SALE—FINE CATTLE RANGE PROPOSITION, two adjoining 320 acre enlarged homestead relinquishments, with only water developed a fine spring, enough for 25 grazing cows; 100 miles L. A., station 2 miles; $1600 cash or Liberty Bonds for quick sale. A HOPE FARROW.

FOR SALE BY OWNER, NICE LITTLE ORCHard ranch, 5 years old, 9½ acres peaches, apricots, pears, plums, plenty water, 8½ shares of mutual water stock, 2 horses, 2 cows, 1 horse barn; 2 miles south from Ontario, on Euclid ave. Will sell or take part or very large part trade. Call 1176 N. NORMANDIE AVE., Hollywood, from 10 to 1 o'clock, mornings.

FOR SALE—10 ACRES, 45 ACRES, 20 ACRES MISsion olives; 15 acres Eureka lemons, almost bearing; avocados, all young, vigorous trees, in frostless territory; fine new house, barn, garage, etc.; one of the best localities in So. Cal.; good water; own electric pumping plant; going away and must sell. Address owner, S. box 8, TIMES OFFICE.

FOR SALE—OR EXCHANGE—80 ACRES, WITH 30 acres peas, 4 years old. Take half value sandy loam land, mortgage $20000 cash, more. Also 5 acres on boulevard, Arcadia, half walnuts rented, $2200. Take city. Big money in Alfalfa. Also 10 acres, 5 miles Glendale, close in. West residence, West, Side, and assume. MR. MORGAN, 328 Laughlin Bldg. 61178.

FOR SALE—
CHOICE PORTERVILLE ALFALFA.
80 acres, northwest of Porterville, in splendid location, close to school and church; all under cross fence. Electric pumping plant, only 15-foot lift, $12,000. Small payment will handle.
W. H. AKIN CO., 611 H. W. Hellman Bldg.

FOR SALE—INCOME RANCH ON BOULEVARD
—10 acres, electric car service, 20 acres alfalfa, 20 acres bearing walnuts, 10 acres apples, modern 9-room house, electric pump, $12,000. Glendale ranch, modern house, lasting lease, $2000 cash terms. For ranches see RAYMOND D. FISHER, 631 Spring 60478.

FOR SALE—20 ACRES WITH WATER WHERE we have had 3 crops of alfalfa per year, worth from $300 to $500 per acre. High and healthy, fenced and cleared and ready for planting. Inquire and be convinced that you cannot duplicate this bargain elsewhere in Los Angeles county. $3000 cash. Address V, box 211, TIMES OFFICE.

FOR SALE—6 ACRES, 6-ROOM HOUSE, 30 FRUIT trees, chicken houses, etc., barn, electric pumping plant, located in Monrovia; this is fine alfalfa soil; just south of Los Angeles, near street car, 3 lots, $7000. GOLDYE & PRATT REALTY, 403 Central Bldg., corner 4th and Main.

FOR SALE—
ONE 20-ACRE RANCH, 15 ACRES
in alfalfa, rest in trees and garden truck. Cement pipe through to house; electric pumping plant, windmill, tank, barn, stock and farm implements. Located near San Bernardino, on boulevard and Lytle creek. GOLDEN STATE REALTY, 400 Central Bldg.

FOR SALE—
ONLY $17,500.
400 ACRE STOCK RANCH.
52 acres, 8 miles northeast of Perris, fine stand alfalfa, good house, barn, etc.; producing heavy crops; bargain at $250 per acre.
HARFORD & GREENLEAF.

FOR SALE—DISREGARDING ITS VALUE, OWNer must sell for $8500, or best offer, 10 acres in 2 and 3-year-old Valencias, near Anaheim. Abundance of water, fronting unresrved location. Terms. 902 HIBERNIAN BLDG. 60048.

FOR SALE—10, 20 AND 40-ACRE FARMS, FACing the highway, with water piped to each; easy terms, loan land $75 acre. Easy terms. See owner, 3764 W. 80TH ST.

FOR SALE—23 ACRES, RICH SOIL, IN CROP, plenty water; 2 sets, relinquishments cheap. Must sell within 30 days. Will sacrifice for $2000, cash or terms. Address P. box 2, TIMES OFFICE.

FOR SALE—20 EXCHANGE—20 ACRES CITRUS land, aqueduct water, $3500. My equity $2400. H. E. MATTHEWS, 422 E. Colorado st., Glendale, Cal.

FOR SALE—200 ACRES, SAN GABRIEL VALLEY, only 17 miles from L. A., on boulevard; sandy loam soil; abundance of cheap water. Price $225 per acre; terms. OWNER, 715 I. N. Van Nuys Bldg.

FOR SALE—
LAND AND WATER.
640; I will guarantee first year's crop will pay for land. Owner, box 350, HERMOSA BEACH.

FOR SALE—10 ACRES, 9-YEAR-OLD ORCHARD, apricots, pears, cherries and other deciduous fruit trees. Good house, barn and outbuildings. Concrete irrigation system. All fenced; elevation 800 feet, ideal climate for asthma sufferer. See owner, BRUNO, 1144½ E. Ninth st.

FOR SALE—I HAVE 1000 ACRES ALL PINE land, most all in crop, or has been, in Shasta county, Cal. Best bargain ever offered in that part of California. See CHAPPELL, 508 Story Bldg.

FOR SALE—1450-ACRE FOOTHILL RANCH located in Stanislaus and Tuolumne counties. Water 40 feet around and abundant flow on 250 acres of which is fine farming land. Situated 34½ miles from railroad station. Price $45,000. Address communications to P.O. BOX 628, Stockton, Cal.

FOR SALE—CHEAP SOUTHERN CALIFORNIA valley school land certificates. Buy and hold, save to advance in value. Address P. box 2, TIMES OFFICE.

FOR SALE—SEVERAL FINE BITE IN CASA Grande Valley and Agua Fria Valley, in Arizona. We have a bargain near Tolteo in 640 acres. An improved 220 acres near Phoenix, close water lift, fine soil, good improvements. A snap at $25,000. Terms. BAILEY-SWIM & CO., 436 Security Bldg.

FOR SALE—OR EXCHANGE—80 ACRES, TWO miles from business center, one mile from street car line, in fastest growing Arizona city. Ideal climate for health-seekers. Improvements in Adobe dwelling. Value $4800. Will exchange for Los Angeles or beach property. L. D. McCARTNEY, 1021 F ave., Douglas, Ariz.

FOR SALE—OR EXCHANGE—INCOME PROPerty, located in Douglas, Ariz. What have you? No agents. Address OWNER, M, box 365, TIMES BRANCH OFFICE.

WANTED—SECTION OF ARIZONA LAND IN CASA Grande Valley, at right price and shallow water. Address L, box 592, TIMES BRANCH OFFICE.

FOR EXCHANGE—$150,000 CLEAR PROPERTY in L. A. and Riverside Co. for exchange for land in Calif., Ariz. or Nev. MR. LEECH, M. 8444

Beaumont.

FOR SALE—OR EXCHANGE—2½ ACRES IN Beaumont, California, with 2-story house, all kinds of fruit, for Los Angeles residence. Call SOUTH 1454.

Carlsbad

FOR SALE—
IN CARLSBAD PAVING COUNTRY HOMES BY-THE-SEA.
If you are a GARDENER or TRUCK FARMER or wish to grow LATE LEMONS or FIGS, come in and learn about this favored spot on the AUTO HIGHWAY and R. R. between LOS ANGELES and SAN DIEGO. Here it is that LATE LEMONS thrive and WINTER PEAS NEVER FREEZE. From FOUR ACRES planted in July FALL a $1580 crop of WINTER PEAS was had; water and the land made ready for SUMMER CROPS. E. H. TOULE, 712 Garland Bldg., 149 Broadway, Los Angeles. Broadway 5858. Long Beach office, 211 E. Broadway.

Escondido.

FOR SALE—GREAT SACRIFICE. 240 ACRES grazing land 5 miles Escondido, Cal. 60 acres can be farmed. Price $2000. See WRIGHT, 402 Laughlin Bldg., 218 S. Broadway.

COUNTRY PROPERTY—
For Sale.

FOR SALE—NO EXCHANGE—
OPPORTUNITY KNOCKS LOUD
A REAL SACRIFICE.
80 ACRES—WORTH $16,000.
I WILL DELIVER FOR $9400.
5 miles N. W. of Porterville, Fair house and barn, 12-inch well and ditch water. "Nuff said."
BARGAIN NO. 2.
SAME OWNER'S SACRIFICE.
120 Choice Acres north. $35,000.
I Will Deliver for $26,000.
Mortgage $14,000. Only $12,000 is needed to close the deal. Located in Chino-Corona district. 80 acres now in alfalfa. Pipe line, good well and pumping plant.
Some swap for the wise one. See
W. T. BROWNRIDGE,
INVESTMENTS. Main 2400.
Suite 401-3 Van Nuys Bldg.,
Los Angeles, Calif.

"THE MAN WHO SELLS EXCLUSIVE PROPERTIES."

FOR SALE—A BEAUTIFUL SOUTHERN CALIfornia winter home, 16 acres, one large 14-room colonial house, modern; one large 8-room bungalow, modern, large garage, lovely lawn, shade trees, flowers, fresh fruits every day in season, perfect climate, beautiful location. See A. H. HENSLEY, 921 Citizens Bank Bldg.

FOR SALE—SAN JACINTO—
500 acres, 2½ miles from San Jacinto, all level land, used for grain, cultivated crops and pasture. Wells and reservoir, flowing 100 inches. Price $100 per acre. Owner, NO trade. WALKER & KNIGHT, 915 Investment Bldg.

FOR SALE—BUY THAT SOLDIER BOY A RANCH in the best part of the San Joaquin Valley. Fine soil, suitable for alfalfa, grain, figs, olives, deciduous fruits or cotton, water conditions IDEAL. Price right. Would consider exchange. BIDDELMAN, 320 Black Bldg.

FOR SALE—"SEWER FARM"—45 ACRES 50 miles of L. A. Free irrigation water for 20 years. Worth $500 per acre. Can be sold for $12,000, $2500 cash, balance 8 years, 6 per cent. ELLISON, 400 Grant Bldg.

FOR SALE—80 ACRES, HALF ALFALFA, GOOD buildings, $12,000, and 40, unimproved, $7000, easy payments. Near Fresno. H. C. HOLLINS, 715 Story Bldg. 69780.

FOR SALE—10 ACRES, T-BOOM HOUSE, BARN, pumping plant, mixed orchard, one of the finest places in Downey. Phone 812, or R.D. BOX 97, DOWNEY.

FOR SALE—40 ACRES, 18 MILES OUT, ALFAlfa, all good for dairy buildings, pumping plant. A-1. Mtg. $12,600. $4500 FOR EQUITY. HUBBARD, 805 Citz. Bk. Bldg.

FOR SALE—FARM LANDS, CATTLE RANCHES, orange and walnut groves, anywhere in California, any size. GRIFFITH BROS., 219-221 Grant Bldg., 4th and Broadway.

FOR SALE—AT PACIFICO, 20 ACRES OF choice oranges land, surrounded by groves, only miles from Riverside, in frostless belt. Phone 26202. Apt. 3.

FOR SALE—FORECLOSURE SALE, 8 ACRES OF fine orange land at orange, only $2800, some terms. MAURER, 419 Security Bldg. 11620.

FOR SALE—RANCH FOR SALE, OR EXCHANGE for property for dairy stock. Address R. F. D. 113-A, MONROVIA.

FOR SALE—AT CORONA, 10½ ACRES, FINE loam soil, level, chestnut row trees, only $5 an acre you can use. $350 per acre for quick sale. Terms. Phone GLENDALE 1050-J.

FOR SALE—$1000 DOWN, 7 AND 10 ACRES FINE 3 year-old growing figs; fine electric pumping plant; lots of water; balance of payments arranged; check for irrigation, and under growing wheat; a real money maker now, but will be a gold mine when figs reach full bearing. REAGLE-Rosard Ranch, Finley, Tulare county.

FOR SALE—FINE CATTLE RANGE PROPOSITION, two adjoining 320 acre enlarged homestead relinquishments, with only water developed a fine spring, enough for 25 grazing cows; 100 miles L. A., station 2 miles; $1600 cash or Liberty Bonds for quick sale. A HOPE FARROW.

FOR SALE BY OWNER, NICE LITTLE ORCHard ranch, 5 years old, 9½ acres peaches, apricots, pears, plums, plenty water, 8½ shares of mutual water stock, 2 horses, 2 cows, 1 horse barn; 2 miles south from Ontario, on Euclid ave. Will sell or take part or very large part trade. Call 1176 N. NORMANDIE AVE., Hollywood, from 10 to 1 o'clock, mornings.

FOR SALE—80 ACRES, 45 ACRES, 20 ACRES MISsion olives; 15 acres Eureka lemons, almost bearing; avocados, all young, vigorous trees, in frostless territory; fine new house, barn, garage, etc.; one of the best localities in So. Cal.; good water; own electric pumping plant; going away and must sell. Address owner, S. box 8, TIMES OFFICE.

FOR SALE—OR EXCHANGE—80 ACRES, WITH 30 acres peas, 4 years old. Take half value sandy loam land, mortgage $20000 cash, more. Also 5 acres on boulevard, Arcadia, half walnuts rented, $2200. Take city. Big money in Alfalfa. Also 10 acres, 5 miles Glendale, close in. West residence, West, Side, and assume. MR. MORGAN, 328 Laughlin Bldg. 61178.

FOR SALE—
CHOICE PORTERVILLE ALFALFA.
80 acres, northwest of Porterville, in splendid location, close to school and church; all under cross fence. Electric pumping plant, only 15-foot lift, $12,000. Small payment will handle.
W. H. AKIN CO., 611 H. W. Hellman Bldg.

FOR SALE—INCOME RANCH ON BOULEVARD
—10 acres, electric car service, 20 acres alfalfa, 20 acres bearing walnuts, 10 acres apples, modern 9-room house, electric pump, $12,000. Glendale ranch, modern house, lasting lease, $2000 cash terms. For ranches see RAYMOND D. FISHER, 631 Spring 60478.

FOR SALE—20 ACRES WITH WATER WHERE we have had 3 crops of alfalfa per year, worth from $300 to $500 per acre. High and healthy, fenced and cleared and ready for planting. Inquire and be convinced that you cannot duplicate this bargain elsewhere in Los Angeles county. $3000 cash. Address V, box 211, TIMES OFFICE.

FOR SALE—6 ACRES, 6-ROOM HOUSE, 30 FRUIT trees, chicken houses, etc., barn, electric pumping plant, located in Monrovia; this is fine alfalfa soil; just south of Los Angeles, near street car, 3 lots, $7000. GOLDYE & PRATT REALTY, 403 Central Bldg., corner 4th and Main.

FOR SALE—ONE 20-ACRE RANCH, 15 ACRES in alfalfa, rest in trees and garden truck. Cement pipe through to house; electric pumping plant, windmill, tank, barn, stock and farm implements. Located near San Bernardino, on boulevard and Lytle creek. GOLDEN STATE REALTY, 400 Central Bldg.

FOR SALE—
ONLY $17,500.
400 ACRE STOCK RANCH.
52 acres, 8 miles northeast of Perris, fine stand alfalfa, good house, barn, etc.; producing heavy crops; bargain at $250 per acre.
HARFORD & GREENLEAF.

FOR SALE—DISREGARDING ITS VALUE, OWNer must sell for $8500, or best offer, 10 acres in 2 and 3-year-old Valencias, near Anaheim. Abundance of water, fronting unresrved location. Terms. 902 HIBERNIAN BLDG. 60048.

FOR SALE—10, 20 AND 40-ACRE FARMS, FACing the highway, with water piped to each; easy terms, loan land $75 acre. Easy terms. See owner, 3764 W. 80TH ST.

FOR SALE—23 ACRES, RICH SOIL, IN CROP, plenty water; 2 sets, relinquishments cheap. Must sell within 30 days. Will sacrifice for $2000, cash or terms. Address P. box 2, TIMES OFFICE.

FOR SALE—20 EXCHANGE—20 ACRES CITRUS land, aqueduct water, $3500. My equity $2400. H. E. MATTHEWS, 422 E. Colorado st., Glendale, Cal.

FOR SALE—200 ACRES, SAN GABRIEL VALLEY, only 17 miles from L. A., on boulevard; sandy loam soil; abundance of cheap water. Price $225 per acre; terms. OWNER, 715 I. N. Van Nuys Bldg.

FOR SALE—
LAND AND WATER.
640; I will guarantee first year's crop will pay for land. Owner, box 350, HERMOSA BEACH.

FOR SALE—10 ACRES, 9-YEAR-OLD ORCHARD, apricots, pears, cherries and other deciduous fruit trees. Good house, barn and outbuildings. Concrete irrigation system. All fenced; elevation 800 feet, ideal climate for asthma sufferer. See owner, BRUNO, 1144½ E. Ninth st.

FOR SALE—I HAVE 1000 ACRES ALL PINE land, most all in crop, or has been, in Shasta county, Cal. Best bargain ever offered in that part of California. See CHAPPELL, 508 Story Bldg.

FOR SALE—1450-ACRE FOOTHILL RANCH located in Stanislaus and Tuolumne counties. Water 40 feet around and abundant flow on 250 acres of which is fine farming land. Situated 34½ miles from railroad station. Price $45,000. Address communications to P.O. BOX 628, Stockton, Cal.

FOR SALE—CHEAP SOUTHERN CALIFORNIA valley school land certificates. Buy and hold, save to advance in value. Address P. box 2, TIMES OFFICE.

FOR SALE—SEVERAL FINE BITE IN CASA Grande Valley and Agua Fria Valley, in Arizona. We have a bargain near Tolteo in 640 acres. An improved 220 acres near Phoenix, close water lift, fine soil, good improvements. A snap at $25,000. Terms. BAILEY-SWIM & CO., 436 Security Bldg.

FOR SALE—OR EXCHANGE—80 ACRES, TWO miles from business center, one mile from street car line, in fastest growing Arizona city. Ideal climate for health-seekers. Improvements in Adobe dwelling. Value $4800. Will exchange for Los Angeles or beach property. L. D. McCARTNEY, 1021 F ave., Douglas, Ariz.

FOR SALE—OR EXCHANGE—INCOME PROPerty, located in Douglas, Ariz. What have you? No agents. Address OWNER, M, box 365, TIMES BRANCH OFFICE.

WANTED—SECTION OF ARIZONA LAND IN CASA Grande Valley, at right price and shallow water. Address L, box 592, TIMES BRANCH OFFICE.

FOR EXCHANGE—$150,000 CLEAR PROPERTY in L. A. and Riverside Co. for exchange for land in Calif., Ariz. or Nev. MR. LEECH, M. 8444

Beaumont.

FOR SALE—OR EXCHANGE—2½ ACRES IN Beaumont, California, with 2-story house, all kinds of fruit, for Los Angeles residence. Call SOUTH 1454.

Carlsbad

FOR SALE—
IN CARLSBAD PAVING COUNTRY HOMES BY-THE-SEA.
If you are a GARDENER or TRUCK FARMER or wish to grow LATE LEMONS or FIGS, come in and learn about this favored spot on the AUTO HIGHWAY and R. R. between LOS ANGELES and SAN DIEGO. Here it is that LATE LEMONS thrive and WINTER PEAS NEVER FREEZE. From FOUR ACRES planted in July FALL a $1580 crop of WINTER PEAS was had; water and the land made ready for SUMMER CROPS. E. H. TOULE, 712 Garland Bldg., 149 Broadway, Los Angeles. Broadway 5858. Long Beach office, 211 E. Broadway.

Escondido.

FOR SALE—GREAT SACRIFICE. 240 ACRES grazing land 5 miles Escondido, Cal. 60 acres can be farmed. Price $2000. See WRIGHT, 402 Laughlin Bldg., 218 S. Broadway.

COUNTRY PROPERTY—
For Sale.

Canada.

FOR SALE—ALBERTA WHEAT FARM.
320 ACRES—PRICE $30 AN ACRE.
Will take bungalow, Hollywood or North Wilshire, part payment; 175 acres in crop last year, 75 acres summer fallow, balance hay and pasture. Fenced, house, barn, granary, hog, chicken pens. A going and paying property.
See MR. DINSLEY, 204 Bradbury Bldg. 11604.

FOR SALE—ONE-HALF SECTION, FIRST-CLASS wheat land, 175 acres cultivated, small house, barn, creek, pasture, timothy, bargain, $9000; terms. One-half section unimproved, 10 miles station, $22 acre, cash $7 acre, balance excellent terms. STATES, Morris, Alberta, Canada.

Colton.

FOR SALE—OR EXCHANGE—$4500 PROSPECTIVE SUBDIVISION ACREAGE ON BOULEVARD CLOSE TO HIGH SCHOOL OF SUBURBAN TOWN. THORKELSON, 603 KERCKHOFF BLDG. PICO 2491.

Kern County.

FOR SALE—$100 ACRES, PROVEN RANCH land, suitable for cattle, sheep or hogs. All fenced and cross-fenced, each section has water. Contains range. Adobe reservoir, 15 miles to shipping point. Abundance of feed. We can sell the above for $10 per acre. One-third cash. It is the best buy in the State of California. Located in Kern county.

R. L. CRESCY, 404 Union Oil Bldg. 61852.

FOR SALE—240 ACRES IMPROVED ¼ MILE east of McFarland, all or in part, best of soil. DAVISON, 232 Union Oil Bldg.

Riverside.

FOR SALE—OR EXCHANGE—8 ACRE CHICKEN ranch with good 7-room two-story house, garage, barns, etc. 100 fruit trees. Plenty of water piped throughout land. New $1000-gallon water tank, by block from Santa Fe station. Will sell at a bargain price, $500 cash, balance easy terms, or will exchange for bungalow in Los Angeles. BIRNBAUM INV. CO., 805 S. Spring st., Los Angeles, Cal. Bdwy. 2179.

Imperial Valley.

FOR SALE—
IF YOU CONTEMPLATE RAISING

COTTON	CORN	BARLEY
WHEAT	ALFALFA	SORGHUM
CATTLE	HOGS	SHEEP

THE GREAT IMPERIAL VALLEY IS THE PLACE. "RICHER THAN THE VALLEY OF THE NILE." THE IMPERIAL VALLEY FARM LANDS ASSN. ARE OFFERING THEIR VAST HOLDINGS OF FERTILE LAND IN ANY SIZE TRACTS OF FROM 10 ACRES UP TO 640 ACRES AT FROM $65 PER ACRE UP, ON VERY EASY TERMS. COME AND JOIN THE MULTITUDE OF MONEY-MAKING FARMERS WHO HAVE BECOME INDEPENDENT IN A FEW YEARS. FOR INFORMATION, CALL OR ADDRESS BOWKER & BAUM, GEN'L AGENTS, 214 AMERICAN BANK BLDG., COR. 2ND AND SPRING STS. PHONE 64029.

FOR SALE—
CALIFATRIA'S BEST BUTE
80 acres, level, soft soil; improved and cross fenced, fair house; this is real reputable land; adjoining land in lettuce and green peas; will consider good land in trade. Price $100 per acre, including water stock.

500 acres, two hundred acres ready to be seeded to alfalfa, good house, partly fenced, soft sandy soil, fine water stocked; will make an ideal cattle ranch; located two miles from R.R. station. This is a real snap, price $65 per acre. Terms, $4000 cash will handle; balance to suit purchaser.

These are real bargains, and vouched for by us. We started with Calipatria and know the North End.

HARPER & HALL,
"Born with Calipatria."
Calipatria, California.

FOR SALE—320 ACRES NEAR HEBER, WELL improved, in barley, immediate possession if desired, best of soil, $135 per acre, favorable terms.

80 acres, near Heber, best alfalfa soil, has been in cantaloupes, $125 per acre. $2000 will handle this.

10 per cent. net investment. 33 acres leased for garden truck for $27 per acre. $300 per year. Located 3½ miles from Heber. A safer investment than a good land.

9 per cent. net investment, 480 acres, soft soil, leased $20 per acre, $135 per acre. This is better than buying it for cash.

CLARENCE F. OAGE, 604 Main st., El Centro.

F

Realty Liners

EASTERN, NORTHERN PROPERTY
For Sale, Exchange, Wanted.

For Exchange.

FOR EXCHANGE — INDIANAPOLIS, ... modern residence; well rented; large lot; ... $6000; mortgage $4000; ... SEATTLE. Fine business lot ... Exchange.

FOR EXCHANGE — NEW BRICK BUSINESS ... KANSAS. Fine residence, $9000, ... ranch, Kan., 20 miles east ... $2500 cash; $10 month. ... TRICORD, Rookery. $40000, northeast ... DEARBORN, $6000. Houses, value ... sured. ... All shore, different owners, want California ... O. A. RICKENBAUGH, KASTNER-GRAY ... 419 Story Bldg.

FOR EXCHANGE — WANT EASTERN ... THE SANTA MONICA—LOS ANGELES ... Sec. 19 acres in Santa Monica-Los Angeles ... tract. Have two paved boulevards; ... Angeles or eastern income property. ... Exchange, 1015 Merchants Nat. Bank Bldg.

FOR EXCHANGE — 20 ACRES UTAH. ... Water stock. 5-room ... Artesian domestic ... Angeles or eastern ... Exchange, 1015 ... all of the tank mort- ... JOHN P. HOLLAND COMPANY, ... 342 Title Insurance Bldg.

FOR EXCHANGE—160 ACRES UTAH; 8 ... small land three miles from ... Exchange, 1015 Merchants ... Will assume small ... 4-room house. Will ... 342 Title Insurance Bldg.

FOR EXCHANGE — BRICK HOUSE AND LOT ... Price $5000. Always rented. ... for sale value. Want house ... P. J. QUEALY, 907 Van Nuys ...

FOR SALE OR EXCHANGE — RATE A 6-ROOM HOUSE, ... Hollywood to exchange for ... Phone 584146; lots of ... H. GRIFFITH, the owner, ...

FOR SALE — SEE STUDIO DUPLEX FLATS, ... the Bimwell Park; value $9000, ... or less value or less. ... Exchange, Eastern Exchanges, ...

FOR SALE — INDIANA FARM, ... Small exchange for good ... E. PARRATT, 743 Rossland ...

FOR EXCHANGE — 220 ACRES IMPROVED, ... Have 120 acres orchard ... $6,650, clear. Will ... FULLERTON, 234 ...

FOR SALE — $3000, CLEAR, OAKLAND, ... Will trade three ... for MORLEY or ... MORLEY CO., 833 and 410, 6th ... Phone Broadway 5667.

FOR EXCHANGE—CHICAGO INCOME ... $1400 gross. This well-known ... Phone owner, 724 Central Bldg. ...

FOR SALE — STOREHOUSE IN ST. JO- ... Will trade in near Los ... Call or ... 414 Lissner Bldg. 4th & Hope ...

FOR SALE — ACRES NEAR HERMOSA ... Large stock barns, silo, ... Address S, box 47, TIMES ...

FOR EXCHANGE — MY IMPROVED 140-ACRE ... to 10-acre bearing citrus ... Write particulars B. ...

FOR EXCHANGE—BANK APPRAISED IT ... dams at $25,000 and leased $6500 ... or for Hemet property. Owner ... Address X, box 92, TIMES ...

FOR SALE — 80 ACRES IN SOUTH IOWA, FOR LOW ... price of the Illinois property. ... Address X, box 92, TIMES ...

FOR EXCHANGE — 20 ACRES ANTELOPE VA- ... all good level land; price $12,000. Want Los Angeles ... Mirror. Mr. Starr, with ... 611 H. W. Hellman Bldg. ...

FOR EXCHANGE — 160 ACRES IN WASH- ... Washington. Price $4000. ... PORTLAND, OR., 8-ROOM ... FARMER.

FOR EXCHANGE — $3500 EQUITY IN ... Broadway 5446. Also 80 acres ... $2500. Want anything ...

FOR EXCHANGE — 160-ACRE, DEWITT CO., ... 25 miles, Central Texas, ... Angeles, Pasadena or ... value to value. ... HOLLAND COMPANY, ... 342 Title Insurance Bldg.

FOR EXCHANGE — ELKHART, IND. ... 2 houses with lots, average ... one has 2 new mortgages. ... Exchange, Eastern Exchanges. Want L. A. or ... to trade. ...

L. W. SMITH ... 611 W. 10th ... 54852

FOR EXCHANGE — 1740 ACRES, ALL IN ... Choice exempt. 220 acres ... $110,000, clear. Want fine ... Exchange, Eastern Exchanges. ...

FOR EXCHANGE — CLEAR MICHIGAN ... 40 acres in Southern California. ... Michigan. Address Y, box 92, ...

FOR EXCHANGE — CHICAGO FOR LOS ANGELES ... Modern 6-room house in excellent ... $12,000. Want Los Angeles ... Exchange, Eastern Exchanges. ...

342 Title Insurance Bldg.

FOR EXCHANGE — INDIANA FARMS ... Exchange, Eastern Exchanges. ... to value and clear. ... Exchange, Eastern Exchanges. ...

FOR EXCHANGE — OIL LAND, HOLBROOK, ... Ariz., for Ford touring car. Must be in good condition. Address T, box 13, TIMES OFFICE.

FOR SALE OR EXCHANGE — RANCH, RANGE, ... Texas field, unusual opportunity, ... short time only. Address T, box 157, TIMES OFFICE.

FOR SALE—240 ACRES OIL LAND, IN NEW, ... Mexico field; spacing for development; price ... 60 per acre. Address S, box 57, TIMES OFFICE.

FOR LEASE—2000 TO 10,000 ACRES TEXAS ... lease for drilling contract. ... J. A. PORTER, 515 Story Bldg. Phone 62352

FOR SALE—HAVE HOME GOOD OIL LEASES in ... the Hollenbeck field, cheap. See V. E. WHITE, ... 305 S. Hill st.

ORANGE, LEMON AND WALNUT GROVES—For Sale and Exchange.

For Sale.

FOR SALE—CALIFORNIA.

FOR SALE—160-acre, highly cultivated grove among the ... oranges of California. Buy a save and already ... developed "ANNUITY, estimated $9000 to ... $12000 Valencia crop now on hand; ... market June 1. 55 acres navels and Valencia ... trees now bearing, six to ten years; 27 acres ... smaller trees, including lemons, olives, ... avocado and pear trees. Very shortly grove will ... yield without competition income of from ... $16,000 to $20,000. Own pumping plant, under- ... ground cement system, good well, electric power, ... cement packing house, beautiful views, house and ... only mile and quarter from town and railroad. ... Nearly level; cement highway runs through ... property; bordered on the much sought after ... easier and passage grade. Latest trench system ... of irrigation. Soil, thick, deep, practically ... clear. Owned by non-resident lady. Give terms. ... Pictures of grove and plat of property with full ... description sent on request. Price $45,000. ... ROBERT O. NORTON, 611 Central Bldg., Los ... Angeles, Cal. Phone Broadway 5667.

FOR SALE — $6000, CLEAR, OAKLAND, ... Will trade three ... for MORLEY or ... MORLEY CO., 833 and 410, 6th ... Phone Broadway 5667.

FOR EXCHANGE—CHICAGO INCOME ... $1400 gross. This well-known ... Phone owner, 724 Central Bldg. ...

FOR SALE — STOREHOUSE IN ST. JO- ... Will trade in near ... Call or ... 414 Lissner Bldg. 4th & Hope ...

FOR SALE — ACRES NEAR HERMOSA ... Large stock barns, silo, ... Address S, box 47, TIMES ...

FOR EXCHANGE — MY IMPROVED 140-ACRE ... to 10-acre bearing citrus ... Write particulars B. ...

FOR EXCHANGE—BANK APPRAISED IT ... dams at $25,000 and leased $6500 ... or for Hemet property. Owner ... Address X, box 92, TIMES ...

FOR SALE — 80 ACRES IN SOUTH IOWA, FOR LOW ... price of the Illinois property. ... Address X, box 92, TIMES ...

FOR EXCHANGE — 20 ACRES ANTELOPE VA- ... all good level land; price $12,000. Want Los Angeles ... Mirror. Mr. Starr, with ... 611 H. W. Hellman Bldg. ...

FOR EXCHANGE — 160 ACRES IN WASH- ... Washington. Price $4000. ... PORTLAND, OR., 8-ROOM ... FARMER.

FOR EXCHANGE — $3500 EQUITY IN ... Broadway 5446. Also 80 acres ... $2500. Want anything ...

FOR EXCHANGE — 160-ACRE, DEWITT CO., ... 25 miles, Central Texas, ... Angeles, Pasadena or ... value to value. ... HOLLAND COMPANY, ... 342 Title Insurance Bldg.

FOR EXCHANGE — ELKHART, IND. ... 2 houses with lots, average ... one has 2 new mortgages. ... Exchange, Eastern Exchanges. Want L. A. or ... to trade. ...

L. W. SMITH ... 611 W. 10th ... 54852

FOR EXCHANGE — 1740 ACRES, ALL IN ... Choice exempt. 220 acres ... $110,000, clear. Want fine ... Exchange, Eastern Exchanges. ...

FOR EXCHANGE — CLEAR MICHIGAN ... 40 acres in Southern California. ... Michigan. Address Y, box 92, ...

R. E. EDWARDS.

Realty Liners.

WANTED—REAL ESTATE—
For Cash and Otherwise.

Lots.

WANTED—
TO BUY UNRESTRICTED LOTS IN HIGH-CLASS BUNGALOW COURTS OR FLAT BUILDING SITE. MUST BE WELL SITUATED AND THE PRICE RIGHT. WILL PAY CASH. WANT FRONTAGE OF AT LEAST 200 FEET.

S. M. COOPER.
822 Story Bldg., 6th and Broadway.
Phone: 10817. Broadway 879.

WANTED—
CLEAR BUNGALOW LOTS.
Will exchange for city or country and assume $21,000 worth of good bungalow lots in the Highland Park district on car line. Main pay all street work and sewer all in. Free of assessments, except street work. A fine building proposition, if you have the cash. EDWARDS & GILBERT COMPANY, 515 Black Bldg. Main 9507, 2nd floor.

WANTED — HAVE 8 CLIENTS; EACH WANTS large lot, well, suitable for high-class apts.; cash; $10,000 clear; state orchard, north; one has $20,000; one $30,000; 20 acres, improved, Glendale; another $25,000, clear, consisting of 5 lots; prefer to owners, preferably. GEO. DIDDOCK, 711 Grant Bldg. Pico 2502.

WANTED—A LOT IN NORTHWEST PART. WILL pay $975 Chalmers car in exchange; car has been in storage; has 3 Kelly-Springfield tires, a Firestone, all nearly new; car run but 9000 miles; engine in best of condition, self-starter. Call 917 S. 58th, or 1505 ECHO PARK AVE., any day but Sunday.

WANTED — LARGE VACANT LOTS, SUITABLE for flats, or bungalow court, Hollywood way. Clear, for 30 acres improved at Glendora, $20,000 for smaller improved. Give full particulars in letter to owner, box number. Address M, box 501, TIMES BRANCH OFFICE.

WANTED—TO PURCHASE LOTS FOR RESIDENCE on southwest or northwest. I pay cash and change no commissions. If you will cash, I can make you offer in 24 hours. WALTER FRANKLIN, 433 Bradbury Bldg. Main 8970.

WANTED—WILL PAY CASH FOR GOOD LOT, north of 8th and east of Western or south of 4th, west of Alvarado, or Alvarado, 25, GILBERT, rgr. WEATHERHOLT REALTY CO., 745 S. Broadway, 3rd floor. Phone 15902.

WANTED TO BUY, CHEAP 50 FOOT LOT, east of Vermont, south of Ingraham, between 19th and 20th.

WANTED—LOTS. IF YOU HAVE LOTS I WILL build apartments, bungalow or homebuyer court or location will secure reasonable terms. Address M. D. HILL, 1000 Citizens' Bank Bldg. 65065.

WANTED—LOT, MUST BE BARGAIN, BETWEEN Manchester, S. Vermont. Call VERMONT 4725.

WANTED — CASH SACRIFICE BARGAIN. LOT, 50x150, cor. FRANK FRARY, 317 Union Oil Bldg.

WANTED—LOT, HAVE $450 PREPAID SIXTY DAY lease, on property. Might put in some cash. SARLE-DEITWILER, 1125 Wall.

WANTED—2 ADJOINING RESIDENCE LOTS IN West Pico district. Pay cash. R. E. FREEMAN, 309 Van Nuys Bldg. Pico 2093.

WANTED—TO PROVE UNRESTRICTED NEW 50-foot lot that $2600 cash will buy. CALL 77788.

WANTED—FOR HOME, BEST PRICE ON TWO lots, close in, high ground, west Hoover district, or will trade for car. No agents. Address M, box 576, TIMES BRANCH OFFICE.

WANTED—LOT FOR EQUITY IN 7-ROOM modern, 2-story house and garage. 1713 E. 21ST ST. PHONE 61152.

WANTED—LOTS, APARTMENT AND GARage. See MEIGS, 344 S. Hill st.

WANTED — LOT, 3RD TO 7TH, VERMONT TO Western, locality and price; owners only. Address box 376, TIMES BRANCH OFFICE.

WANTED—PAY $1800 CASH FOR BEST LOT near Wilton and Pico.

WANTED—CASH BARGAIN LOT, HOLLYWOOD. Anywhere. Address T, box 230, TIMES OFFICE.

Acreage.

WANTED—

SAN FERNANDO VALLEY
ACREAGE WANTED.

Out-of-town client wants good land in the San Fernando Valley, preferably near Van Nuys or Los Angeles residence, now leased for $55 a month. The house is in excellent condition and splendidly located. It always commands a high rental. Submit what you have.

THE FRANCE INVESTMENT COMPANY,
823-829 Union Oil Bldg. Bdwy. 3344.

WANTED—RANCH, 10 ACRES TO 30 ACRES, 15 miles to 80 miles from Los Angeles. Alfalfa, walnut or grain ranch. Price $125.00 to $175.00 for clear Los Angeles. With cash or assume mortgage.

A. VICKREY & CO., 308 S. Hill st.

WANTED—AT ONCE; BARGAIN IN SMALL acreage piece close to Los Angeles. Need some good improved places of 5 to 10 acres. LEAVITT, 446 Title Ins. Bldg.

WANTED—FIVE TO ACRE ACRES CHOICE SUBURBAN ACREAGE; WILL PAY SPOT CASH; MUST BE REALLY CHEAP. GRAY, 400 VAN NUYS BLDG. PHONE 61124.

WANTED—GOOD SAN JOAQUIN VALLEY RANCH, improved, well watered. Will exchange cattle, horses and all equipment in a deal. Will consider apartment property. Address T, box 32, TIMES OFFICE.

WANTED—TO BUY INCOME FOR CASH
FROM $7500 TO $5000.
Flats, bungalow courts or stores.
No commission to pay.
PRICE MUST BE RIGHT.
R. M. GALE CO.,
1003 Citizens' Nat. Bank Bldg.

WANTED—CITY INCOME, $15,000 TO $80,000. Will give clear city or country improved or unimproved. Will assume from $8000 to $25,000. Owners submit what you have for quick action. MR. KELLY, with ZOT BALLARD, 619 Central Bldg. Main 7046.

WANTED—

We have three cash buyers for flat buildings in Wilshire or Hollywood districts, from $15,000 to $40,000, do not phone your lists, but send descriptions and flat commissions you will accept on sale of same.

Mr. Benford, of R. B. CAMPBELL CO.,
63412. Room 215 Security Bldg.

WANTED—APARTMENTS OR FLATS WORTH $40,000 to $75,000. Will give clear city income and 6-room home and Valencia grove for your equity. Wanted Wilshire home to $12,000 for equity in Hollywood flat. Mortgage $6500, pays $1000 year. Value $18,000. Wanted Wilshire lot worth $3000. Give $1800 clear lot and cash. W. A. FRANCIS, 632 Merchants Nat. Bank Bldg. Telephone 14519.

WANTED—ARE YOU LOOKING FOR A LARGE stock ranch? Here is your opportunity, 10,000 acres, 4000 acres LIMA BEAN LAND, 2500 acres grain, good buildings, fully stocked, 30 miles fence. Grazing for 1000 head cattle. Abundance water. Will include cattle, horses and all equipment in a deal. Will consider apartment property. Address T, box 32, TIMES OFFICE.

WANTED—TO BUY INCOME FOR CASH
FROM $7500 TO $50000.
Flats, bungalow courts or stores.
No commission to pay.
PRICE MUST BE RIGHT.
R. M. GALE CO.,
1003 Citizens' Nat. Bank Bldg.

Business Property.

WANTED—FOR EXCHANGE—

CLEAR FOR INCOME AND ASSUME.

Cor. 120 ft. Stowe St.....$3500
Cor. 120 ft. S. Vermont.....$4000
73x205 ft. N. Vermont.....$4000
160 acres Yuma, Arizona.....$4000
ALSO
Mod. 5-rm. bung., Hoover.....$3000
1762x200, paved, wal located.....$3000
ALSO
10 acres, 8-year walnuts. Want clear residence.....$8500
ALSO
Clear bungalow and extra lot for small acreage close-in, and might assume. $4200

LAMBERT, 901 Story Bldg. 60055.

WANTED—

We have three cash buyers for flat buildings in Wilshire or Hollywood districts, from $15,000 to $40,000, do not phone your lists, but send descriptions and flat commissions you will accept on sale of same.

Mr. Benford, of R. B. CAMPBELL CO.,
63412. Room 215 Security Bldg.

Industrial Property.

WANTED—TO BUY FOR CASH INDUSTRIAL LOT, approximately 50x150 in size with spur track. Address M, box 577, TIMES BRANCH OFFICE.

Income Property.

WANTED—FOR EXCHANGE—

CLEAR FOR INCOME AND ASSUME.

Cor. 120 ft. Stowe St.....$3500
Cor. 120 ft. S. Vermont.....$4000
73x205 ft. N. Vermont.....$4000
160 acres Yuma, Arizona.....$4000
ALSO
Mod. 5-rm. bung., Hoover.....$3000
1762x200, paved, wal located.....$3000
ALSO
10 acres, 8-year walnuts. Want clear residence.....$8500
ALSO
Clear bungalow and extra lot for small acreage close-in, and might assume. $4200

LAMBERT, 901 Story Bldg. 60055.

WANTED—

We have three cash buyers for flat buildings in Wilshire or Hollywood districts, from $15,000 to $40,000, do not phone your lists, but send descriptions and flat commissions you will accept on sale of same.

Mr. Benford, of R. B. CAMPBELL CO.,
63412. Room 215 Security Bldg.

WANTED—PURCHASE APT. HOUSE OR FLATS to $20,000, prefer furnished; will give apt.-house site, nominal income, and furnished income, Catalina Island, where no smoke is doing. Total price $16,500, income $1500.
Price $500, A. R. BAILEY, 1111 Story Bldg.

WANTED — GOOD FLATS OR APARTMENT-house in the northwest. Will give good, clear city property; and assume. Will consider anything up to $50,000. JOHN W. AUSTIN, 429 Security Bldg. 12200.

WANTED—
Best flats that up to $9000 will buy. Cash and well located bungalow. A. D. VAN VRANKEN, 516 Hollingsworth Bldg.

WANTED—FLAT BUILDING FOR CLEAR $6500 close-in property and clear $1700 lot; one or both for flat building. Will assume a mortgage. UMSTEAD & ROBINSON,
O. T. Johnson Bldg.

WANTED—HOLLYWOOD BUSINESS PROPERTY, prefer 2-story on bird, $35,000 to $40,000. KEMPTON, 1023 Citizens' National Bank.

WANTED—BUNGALOW COURT TO $18,000 FOR beautiful suburban home, $10,000, balance cash. THORKELSON, 605 Kerckhoff Bldg. Pico 2481.

WANTED—FLATS TO $20,000 MUST SHOW GOOD income and be bargain. Address M, box 437, TIMES BRANCH OFFICE.

WANTED—INCOME FLATS. DESCRIBE VERY fully, for cash, first mortgages, house, bungalows. 942 BOOTH.

WANTED—HAVE $6500 FIRST MTG., 7 PER cent, on city A1. Want flats or other income up to $11,000. SHEPPARD, 529 Security Bldg.

WANTED—INCOME OR HOUSE; GIVE CLEAR downtown lot, valued $16,000. BOYLE 1729 Wall.

WANTED—BUSINESS INCOME—FOR CLEAR SUburban acreage and cash. Address M, box 453, TIMES BRANCH OFFICE.

WANTED—DOUBLE BUNGALOW, DUPLEX HOUSE or flats, will give 2 clear lots and cash. Write OWNER, 3700 Adams ave.

WANTED—APARTMENT-HOUSE OR FLATS FOR grove or alfalfa ranch, Riverside. Address M, box 547, TIMES BRANCH OFFICE.

Suburban and Beach Property.

WANTED—
Cottage or 2-story home, Venice, or Ocean Park, between Trolley and the ocean. Will give $5-room cottage on 25th, near Vermont. Or 5 acre orange grove at Pomona or 20 acres near Littlerock.

J. C. FLOYD,
11344. 215 Mason Opershouse. Main 1945.

WANTED—ACRE, IMPROVED WITH FOUR OR 5-room modern bungalow, garage, fruit trees, etc. Not over ten miles from center of city. Not to exceed $5500. Will pay $500 down. Deal with owner only. Give price, full particulars. Address T, box 52, TIMES OFFICE.

WANTED—FOR EXCHANGE, WANT COTTAGES for 12 clear lots, Alhambra, priced $4000 to $7000 each; most of them clear. DELA-HUNT, 1151 Lucas ave. 29239.

WANTED—IMPROVED 2 TO 5 ACRES, MODern bungalow within 25 miles of city, $1200 cash balance time; give full description. Address L, box 580, TIMES BRANCH OFFICE.

WANTED—WANT ONE OR TWO LOTS AT LAguna Beach. Give exact location and price. Address Box 8021-C, L. MONTE.

WANTED—BUNGALOW, HERMOSA OR REDONdo, in exchange, or will pay cash if cheap enough. Address T, box 50, TIMES OFFICE.

WANTED—HOMESITE OF 2 ACRES, ON SUNSET Blvd., have client with this for a home; client will exchange for flat. BRELLE, 1214 Wall.

WANTED—TO BUY SMALL SUBURBAN IMPROV. tract with fruit. Will pay cash not over two acres at most. Address M, box 466, TIMES BRANCH OFFICE.

WANTED—VENICE TO $10,000 FOR 100 ACRES choice land. Three miles on highway. HILDERBRANDT, 316 Citizens' Bank Bldg. 65065.

WANTED—2 ACRES FOR CASH; ALHAMBRA OR Glendale. Address Union Oil Bldg.

WANTED — TO BUY, 5 OR 10 ACRES NEAR Cal.

WANTED—A NICE PIECE OF WELL RENTED business property up to $15,000, for which I will give clear Los Angeles property value $6000 and assume up to $9000. Will guarantee securing loan of $9000 on our property. Phone 60817 Station 9.

FOR EXCHANGE—LARGE LOT, 6-ROOM HOUSE in rear. Good for apartment; for cash or to rent; good for apartment; for new car. Swiss chalet, northwest or Hollywood; cash difference. Moncher, Phone SOUTH 5422-J.

FOR EXCHANGE—LOT. WILL TAKE AUTO FOR part payment. Also $1600 worth of diamonds for small place. COMPORT, 600 and Boston.

FOR EXCHANGE—PROPERTY IN DENVER—LOS Angeles trades. Also for bungalow, other plan. Remember, I was located in Denver fourteen years so know both cities. J. M. FRENCH, 412-413 Exchange Bldg. Broadway 1547.

FOR EXCHANGE—HAVE OVER $300,000 GOOD clear lots and acreage in Pasadena, submit offers for part or all, timber lands wanted. Can handle stock ranch, part or large. W. JONSON, E. J. WILBER, 201 Bldg. Main 6258.

FOR EXCHANGE—YOUNG VALENCIA GROVE, $8000, MORTGAGE $2500, new buildings; plenty of water, best eastern, northern. LIBERTY RANCH, 707 Broadway, Los Angeles.

FOR EXCHANGE—I HAVE PROPERTY I CAN exchange for Cal. or eastern. If you really want to exchange property, call and see me. CHAPPELL, 508 Van Nuys Bldg.

FOR EXCHANGE—EVERYWHERE.
Schedule 711 for it.
Traders for the trade.
A. B. BAILEY, 1111 Story Bldg.

FOR EXCHANGE OR TO RENT WHITE FOR real estate. 204 Bryson Block.

FOR EXCHANGE—7½ ACRES AND CASH FOR small house and lot in L. A. VERMONT 4833.

FOR EXCHANGE—80 ACRES 7 MILES FROM city of Lancaster; best alfalfa land, good well. Want city. 20196. GRIFFIN, Evenings, 26022.

FOR EXCHANGE—GOOD INDUSTRIAL CORNER, suitable for manufacturing, and corner clear acre, or submit. 601 LAUGHLIN BLDG. 64992.

FOR EXCHANGE—BEVERLY, 4 ACRES GOOD top land, near Hoover, $40 per front foot; residence, H. C. HOLLINS, 715 Story Bldg. 63730.

FOR EXCHANGE—HAVE INTEREST IN ALAMIda top land still exchange for home and assume. OWNER, 58167.

FOR EXCHANGE—BY OWNER; LOTS, HOUSES, acreage and hotel in Oceanside, clear; make offer. DYER, 225 Pacific ave.

FOR EXCHANGE—2 7-ROOM BUNGALOWS NEAR heart of L. A. Balance cash for Riverside, Orange or L. A. county lots; no agents. Address O, box 294, TIMES OFFICE.

FOR EXCHANGE—$40,000, 20 MINUTES OF 6TH and Main, alfalfa, dairy, vegetable ranch; all improvements, fenced, gravity water. C. McFEELY, 212 Grand Bldg. 62808.

FOR EXCHANGE—HOME REALTY, "WE DO." 601 I. N. VAN NUYS BLDG. 60191.

FOR EXCHANGE—$8000, COR. BUNGALOW; $17,000, close-in, choice re. to, unoffered view, also in; want Arizona, N. Cal. land. BAIERSKI, 62888.

FOR EXCHANGE — 80 ACRES LEVEL LAND, Peoria, clear. Want city income. Will assume $1500. OWNER, 3053 S. Vermont. 77198.

Houses.

FOR EXCHANGE—

$8000, Clear, Home.

Wants flats to $15,000.

Can add $10,000 clear vacant

for larger deal.

E. W. PECK COMPANY,
827 Story Bldg. 66261.

FOR EXCHANGE—MODERN 9-ROOM HOUSE, garage, fruit trees and berries, on good street, near car line, to rent. Price $6500, mortgage $2500. Also good business paying $300 per month rent; price $4500. Want acreage, will assume to the amount of $2500. Address OWNER, 20 W. State st., Redlands.

FOR EXCHANGE—
Three splendid renting houses, clear, value $14,000. Will exchange for a good 8 or 10-room home in the west or northwest of city, same value. Will swap mortgages or make good loan.

ALFRED E. GWINN,
1254 Marsh-Strong Bldg.

FOR EXCHANGE—PASADENA FOR RANCH. Beautiful 8-room bungalow, all modern improvements, large lot, fireplace, hardwood floors, sleeping porch, 2 toilets and bath, cement porches, cellar and drive, garage and chicken houses, large variety of fruit trees, shrubs and vines, prefer ranch near Pasadena, H. J. BERNHARD, 61 N. Craig, Pasadena, Colorado 5262.

FOR EXCHANGE—WEST ADAMS HOME, 2-STORY 9-room, near Berkeley Square, only $9000; take smaller home and mortgage back for balance. Wilshire home of 2-story 8 rooms, near Wilshire and Vermont, clear $10,150. Only $10,000; want smaller home to $6000. See Young, with the M. E. K. T. BROKERAGE CO., 125 S. Broadway, Bdwy. 4519.

FOR EXCHANGE—WANTED, GOOD RESIDENCE, prefer southwest or northwest of city; rotat be up to date, in, return will pay with best land in Imperial Valley, Riverside, San Diego or Orange county; best kind of acreage, close to cities. Owners submit full particulars in first letter. 514 W. 2ND ST.

FOR EXCHANGE—
Two good lots, 4 East Newport, street work in and all clear; close to ocean front; will assume mortgage on 5 or 6-room bungalow, west of southwest, furnished or unfurnished.

WILSON REALTY COMPANY,
Phone Pac. 18. NEWPORT BEACH.

FOR EXCHANGE—MAGNIFICENT BRICK RESidence, near Colorado and Orange Grove ave., Pasadena; price $40,000, clear; will take any good property in exchange to $30,000, balance cash, or mortgage. OWNER, Address M, box 581, TIMES BRANCH OFFICE.

FOR EXCHANGE—WANTED, 5 OR 6-ROOM BUNgalows west of Main, south of Santa Barbara; for 1 or 2 choice lots close to Windward ave., Venice, clear. Value $1000 each. Will assume or cash. Give location and phone. Address MR. HUFF, 433 W. 47th Place, City.

FOR EXCHANGE—10-ROOM STRICTLY MODERN house, on South Manhattan place, near Wilshire blvd., sleeping porch, 3 baths, lot 60x150. Want small ranch near city. See MR. GILBERT, mgr. WEATHERHOLT REALTY CO., 745 S. Broadway, 3rd floor. Phone 15902.

FOR EXCHANGE—6-ROOM MODERN BUNGALOW in Eagle Rock, value $2900 clear, for ¼ to 1 acre, close to city. See MR. GILBERT, mgr. WEATHERHOLT REALTY CO., 745 S. Bdwy., 3rd floor. Phone 15902.

FOR EXCHANGE—$4000, 8-ROOM DOUBLE house, fine condition, 2 baths and heaters, near South Park ave. car shops. Will take half in vacant lots, balance easy terms. Address T. E. HASKINS, 143 W. 33rd st.

FOR EXCHANGE—OR SALE—17-ROOM HOUSE, large lot, paved street; fine for flat; terms. KALMEYER, 60478.

FOR EXCHANGE—
SWISS CHALET, 7 LARGE ROOMS, THIS BEAUTIFUL HOME IS LOCATED AT FOOT OF LAUGHLIN PARK IN HOLLYWOOD. HAS LARGE REINFORCED CEMENT PORCHES, DRIVEWAY AND WALKS. WHITE GLAZED BRICK FRONT PILLARS AND CHIMNEY. LARGE LIVING-ROOM AND MUSIC-ROOM WITH TILE FIREPLACE. A BEAUTIFUL DINING-ROOM WITH LARGE BUFFET AND ART GLASS WINDOW. KITCHEN WITH PULLMAN BREAKFAST NOOK, TILED SINK AND BUILT-IN REFRIGERATOR. 3 VERY SPACIOUS BEDROOMS WITH LARGE DRESSING CLOSETS, LAVATORY, TILED BATH AND SHOWER. LARGE GARAGE WITH SERVANTS' QUARTERS. LARGE LOT, MANY KINDS OF ROSES, SHRUBBERY AND FRUIT TREES. WILL EXCHANGE FOR ONE OR TWO FLAT BUILDINGS AND ASSUME. 1836 N. KINGSLEY DRIVE. NORTH OF HOLLYWOOD BLVD.

FOR EXCHANGE—FINE HOUSES, EXCLUSIVE owners; no embarrassing publicity through this office.
South Serrano, $8000 clear; add $4000 cash for larger house near Wilshire and Western.
South New Hampshire, $4000 clear; add $3000 cash for larger home Wilshire district.
South St. Andrews, $9500 clear; 9 rooms.
South Harvard, $8000 clear, 7 rooms.
North Hobart, $7500, 7 rooms; owner sick, heavy mortgage. Someone gets good deal.
South Berendo, $9500, mtg. $4000, 9 rooms.
South Hobart, $10,000 extra modern; new; grounds clear; 60 acres, $35,000, assume, 10.
Have 50 lots, $150 to $10,000, and equal cash for equities in homes.
VAN SLYKE, 1017 Story Bldg. 15865, 577308.

FOR SALE—
RESIDENCE, LOS ANGELES,
FOR BUNGALOW IN ALHAMBRA.

If a suburban bungalow in beautiful Alhambra gains your interest, in exchange for a modern home establishment in the west or northwest part of Los Angeles, I offer you the last analysis of comfort and rambling beauty. A home and surroundings, such as you might see pictured in house and garden, and typically consistent throughout. For either cash or exchange the price is $10,000. Consult my representatives,

THE FRANCE INVESTMENT COMPANY,
823-829 Union Oil Bldg. Bdwy. 3344.

FOR EXCHANGE—
A good 8-room house in excellent condition. Very desirable location.
Oak finish throughout lower floor.
Two baths, garage for three cars.
Beautiful grounds. Corner lot 77 by 150.
This property cost the owner $17,500.
Will give a good trade for improved or unimproved farm land.
WALTER K. BROWN & CO.,
1302. 537 Bradbury Bldg.

FOR EXCHANGE—WEST ADAMS DISTRICT, 12-ROOM MODERN HOUSE, 3 BATHS, DOUBLE GARAGE, CORNER LOT, 100X300. BEAUTIFUL ORNAMENTAL TREES, RARE SHRUBS AND FLOWERS. SHOW PLACE OF DISTRICT. WILL TAKE CLEAR $7000 BUNGALOW. Want well-improved small ranch. S. F. COCHRAN, Tuscaloosa, Calif.

FOR EXCHANGE—WANTED, 10 TO 50 ACRES Valencias, lemons or walnuts in good location, not more than 2 hours' drive from town, preferably grove and a bargain. Must be right. Address T, box 1214 Elden Ave., City.

FOR EXCHANGE—LARGE CORNER ON SANTA BARBARA, FOUR BLOCKS FROM EXPOSITION PARK, ONE 5-ROOM BUNGALOW, NEARLY NEW; 5 MORE CAN BE BUILT ON THE VACANT GROUND; WILL TRADE FOR CLEAR LOTS OR ACREAGE. THE CENTURY INVESTMENT CO., 902 MERCHANTS NAT. BANK BLDG.

FOR EXCHANGE—160 AND 320-ACRE KANSAS farms now in wheat and bungalows here. New Mexico, 400 acres, want grove or acreage, also 12 lots, Louisiana, want auto. Grove at Upland for flats. Address box 293, La Verne Cal.

FOR EXCHANGE—
Three splendid renting houses, clear, value $14,000. Will exchange for a good 8 or 10-room home in the west or northwest of city, same value. Will swap mortgages or make good loan.

ALFRED E. GWINN,
1254 Marsh-Strong Bldg.

FOR EXCHANGE—PASADENA FOR RANCH. Beautiful 8-room bungalow, all modern improvements, large lot, fireplace, hardwood floors, sleeping porch, 2 toilets and bath, cement porches, cellar and drive, garage and chicken houses, large variety of fruit trees, shrubs and vines, prefer ranch near Pasadena, H. J. BERNHARD, 61 N. Craig, Pasadena, Colorado 5262.

FOR EXCHANGE—HAVE OVER $300,000 GOOD clear lots and acreage in Pasadena, submit offers for part or all, timber lands wanted. Can handle stock ranch, part or large. W. JONSON, E. J. WILBER, 201 Bldg. Main 6258.

FOR EXCHANGE—YOUNG VALENCIA GROVE, $8000, MORTGAGE $2500, new buildings; plenty of water, best eastern, northern. LIBERTY RANCH, 707 Broadway, Los Angeles.

FOR EXCHANGE—I HAVE PROPERTY I CAN exchange for Cal. or eastern. If you really want to exchange property, call and see me. CHAPPELL, 508 Van Nuys Bldg.

FOR EXCHANGE—EVERYWHERE.
Schedule 711 for it.
Traders for the trade.
A. B. BAILEY, 1111 Story Bldg.

FOR EXCHANGE OR TO RENT WHITE FOR real estate. 204 Bryson Block.

FOR EXCHANGE—7½ ACRES AND CASH FOR small house and lot in L. A. VERMONT 4833.

FOR EXCHANGE—80 ACRES 7 MILES FROM city of Lancaster; best alfalfa land, good well. Want city. 20196. GRIFFIN, Evenings, 26022.

FOR EXCHANGE—GOOD INDUSTRIAL CORNER, suitable for manufacturing, and corner clear acre, or submit. 601 LAUGHLIN BLDG. 64992.

FOR EXCHANGE—BEVERLY, 4 ACRES GOOD top land, near Hoover, $40 per front foot; residence, H. C. HOLLINS, 715 Story Bldg. 63730.

FOR EXCHANGE—HAVE INTEREST IN ALAMIda top land still exchange for home and assume. OWNER, 58167.

FOR EXCHANGE—BY OWNER; LOTS, HOUSES, acreage and hotel in Oceanside, clear; make offer. DYER, 225 Pacific ave.

FOR EXCHANGE—2 7-ROOM BUNGALOWS NEAR heart of L. A. Balance cash for Riverside, Orange or L. A. county lots; no agents. Address O, box 294, TIMES OFFICE.

FOR EXCHANGE—$40,000, 20 MINUTES OF 6TH and Main, alfalfa, dairy, vegetable ranch; all improvements, fenced, gravity water. C. McFEELY, 212 Grand Bldg. 62808.

FOR EXCHANGE—HOME REALTY, "WE DO." 601 I. N. VAN NUYS BLDG. 60191.

FOR EXCHANGE—$8000, COR. BUNGALOW; $17,000, close-in, choice re. to, unoffered view, also in; want Arizona, N. Cal. land. BAIERSKI, 62888.

FOR EXCHANGE — 80 ACRES LEVEL LAND, Peoria, clear. Want city income. Will assume $1500. OWNER, 3053 S. Vermont. 77198.

Houses.

FOR EXCHANGE—

$8000, Clear, Home.

Wants flats to $15,000.

Can add $10,000 clear vacant

for larger deal.

E. W. PECK COMPANY,
827 Story Bldg. 66261.

FOR EXCHANGE—MODERN 9-ROOM HOUSE, garage, fruit trees and berries, on good street, near car line, to rent. Price $6500, mortgage $2500. Also good business paying $300 per month rent; price $4500. Want acreage, will assume to the amount of $2500. Address OWNER, 20 W. State st., Redlands

Realty Liners.

REAL ESTATE—FOR EXCHANGE
Miscellaneous.
Suburban Property.

FOR EXCHANGE—

Want a piece of good income property, 1 to $40,000, south of Mont Clair, close to 1 to the San Fernando Valley; must have good income property at the right price; income or part cash; choice of owners. See

ROY R. KING,
With W. W. MINES & CO.
Home 60478. 631 S. Spring st. Main 2975

FOR EXCHANGE—10 ACRE, HIGHLY improved at Van Nuys. 5 acres in full bearing alfalfa, 5 acres fruit. Modern 6-room house, chicken houses, barns, etc. Will trade for 10 acres in the suburbs or will sell on easy terms. What have you? Price $11,000. See

JAMES & McCARTY,
STRONG-DICKINSON-McGRATH CO.,
60156. 1015 Marsh-Strong Bldg. Main 1273.

FOR EXCHANGE—ACRE, HIGHLY IMPROVED, 5-room modern bungalow, house, barn, chicken houses, garage; mortgage $525. Will take house in part exchange for lot in Hollywood, close to beach or Los Angeles or Pasadena. Price $1,500. Owner

T. M. MILLER, CO.,
60116. Suite 310 Van Nuys Bldg. Main 2975.

FOR EXCHANGE—20 ACRES BETWEEN Los Angeles and Santa Monica, near Sawtelle; 10 acres in alfalfa, balance in beans; 4-room house and barn. Price $24,000. Subject to mortgage of $8,000. Owner

A. M. BONNALY,
WM. W. MINES & CO.,
60478. 631 S. Spring st. Main 2975.

FOR EXCHANGE—
Choice 10 acres, three small ranches, good abundance water, on car line and 4 used. Excellent soil. Price $2,000 to $3,000 per acre. Submit. Will exchange for Monrovia, 96, or W. M. KING, Main, El Centro.

FOR EXCHANGE—BEAUTIFUL FOOTHILL home, close in, city conveniences, fine grounds, wonderful view. Price $12,000; modern 4, A home to full amount or will exchange for CHAS. A. MASH, 629 Union Bldg. 13241.

FOR EXCHANGE—8 ACRES, ONE-HALF mile of South Main street, good 7-room house, 2 barns, chicken houses, full bearing Dudeerpaid irrigated alfalfa, 2 acres in orange, balance in walnuts, all bearing; fine soil; will exchange for lot in Los Angeles. See MR. GILBERT, agt. for owner, with HOLT REALTY CO., 745 S. Hill. Main 2975.

FOR EXCHANGE—ONE ACRE RANCH, well improved for chickens, 60 fruit trees, new 5-room house and bath, gas and electric lights, close to car line; will exchange anywhere on Redondo Boulevard for Redondo lots. Address owner, CLAUDE WILSON, Inglewood, Cal. R.D. 326.

FOR EXCHANGE—I WANT TO TRADE MY modern 5-room bungalow and small lot, close in, for property of no value. Price $4,500. Owner, 1027 Van Nuys Bldg. Main 2975.

FOR EXCHANGE—OR SALE—10 ACRE improved at Van Nuys. 5 acres fruit, balance alfalfa; 5 acres fruit. Modern 6-room house, chicken houses, barns, etc. Will trade for 10 acres in the suburbs or will sell on easy terms. What have you? Price $11,000. See MR. CALVAN, with Bonnaly & Co., 631 S. Spring st. Main 2975.

FOR EXCHANGE—20 ACRES BETWEEN Los Angeles and Santa Monica, near Sawtelle; 10 acres in alfalfa, balance in beans; 4-room house and barn. Price $24,000. Subject to mortgage of $8,000. Owner

A. M. BONNALY,
WM. W. MINES & CO.,
60478. 631 S. Spring st. Main 2975.

FOR EXCHANGE—
Choice 10 acres, three small ranches, good abundance water, on car line and 4 used. Excellent soil. Price $2,000 to $3,000 per acre. Submit. Will exchange for Monrovia, 96, or W. M. KING, Main, El Centro.

FOR EXCHANGE—BEAUTIFUL FOOTHILL home, close in, city conveniences, fine grounds, wonderful view. Price $12,000; modern 4, A home to full amount or will exchange for CHAS. A. MASH, 629 Union Bldg. 13241.

FOR EXCHANGE—8 ACRES, ONE-HALF mile of South Main street, good 7-room house, 2 barns, chicken houses, full bearing Dudeerpaid irrigated alfalfa, 2 acres in orange, balance in walnuts, all bearing; fine soil; will exchange for lot in Los Angeles. See MR. GILBERT, agt. for owner, with HOLT REALTY CO., 745 S. Hill. Main 2975.

FOR EXCHANGE—ONE ACRE RANCH, well improved for chickens, 60 fruit trees, new 5-room house and bath, gas and electric lights, close to car line; will exchange anywhere on Redondo Boulevard for Redondo lots. Address owner, CLAUDE WILSON, Inglewood, Cal. R.D. 326.

FOR EXCHANGE—I WANT TO TRADE MY modern 5-room bungalow and small lot, close in, for property of no value. Price $4,500. Owner, 1027 Van Nuys Bldg. Main 2975.

FOR EXCHANGE—OR SALE—10 ACRE improved at Van Nuys. 5 acres fruit, balance alfalfa; 5 acres fruit. Modern 6-room house, chicken houses, barns, etc. Will trade for 10 acres in the suburbs or will sell on easy terms. What have you? Price $11,000. See MR. CALVAN, with Bonnaly & Co., 631 S. Spring st. Main 2975.

FOR EXCHANGE—80 ACRES BETWEEN Los Angeles and Santa Monica, near Sawtelle; 10 acres in alfalfa, balance in beans; 4-room house and barn. Price $24,000. Subject to mortgage of $8,000. Owner

A. M. BONNALY,
WM. W. MINES & CO.,
60478. 631 S. Spring st. Main 2975.

FOR EXCHANGE—
Choice 10 acres, three small ranches, good abundance water, on car line and 4 used. Excellent soil. Price $2,000 to $3,000 per acre. Submit. Will exchange for Monrovia, 96, or W. M. KING, Main, El Centro.

FOR EXCHANGE—BEAUTIFUL FOOTHILL home, close in, city conveniences, fine grounds, wonderful view. Price $12,000; modern 4, A home to full amount or will exchange for CHAS. A. MASH, 629 Union Bldg. 13241.

FOR EXCHANGE—8 ACRES, ONE-HALF mile of South Main street, good 7-room house, 2 barns, chicken houses, full bearing Dudeerpaid irrigated alfalfa, 2 acres in orange, balance in walnuts, all bearing; fine soil; will exchange for lot in Los Angeles. See MR. GILBERT, agt. for owner, with HOLT REALTY CO., 745 S. Hill. Main 2975.

FOR EXCHANGE—ONE ACRE RANCH, well improved for chickens, 60 fruit trees, new 5-room house and bath, gas and electric lights, close to car line; will exchange anywhere on Redondo Boulevard for Redondo lots. Address owner, CLAUDE WILSON, Inglewood, Cal. R.D. 326.

FOR EXCHANGE—I WANT TO TRADE MY modern 5-room bungalow and small lot, close in, for property of no value. Price $4,500. Owner, 1027 Van Nuys Bldg. Main 2975.

FOR EXCHANGE—OR SALE—10 ACRE improved at Van Nuys. 5 acres fruit, balance alfalfa; 5 acres fruit. Modern 6-room house, chicken houses, barns, etc. Will trade for 10 acres in the suburbs or will sell on easy terms. What have you? Price $11,000. See MR. CALVAN, with Bonnaly & Co., 631 S. Spring st. Main 2975.

FOR EXCHANGE—80 ACRES BETWEEN Los Angeles and Santa Monica, near Sawtelle; 10 acres in alfalfa, balance in beans; 4-room house and barn. Price $24,000. Subject to mortgage of $8,000. Owner

A. M. BONNALY,
WM. W. MINES & CO.,
60478. 631 S. Spring st. Main 2975.

FOR EXCHANGE—
Choice 10 acres, three small ranches, good abundance water, on car line and 4 used. Excellent soil. Price $2,000 to $3,000 per acre. Submit. Will exchange for Monrovia, 96, or W. M. KING, Main, El Centro.

FOR EXCHANGE—BEAUTIFUL FOOTHILL home, close in, city conveniences, fine grounds, wonderful view. Price $12,000; modern 4, A home to full amount or will exchange for CHAS. A. MASH, 629 Union Bldg. 13241.

FOR EXCHANGE—8 ACRES, ONE-HALF mile of South Main street, good 7-room house, 2 barns, chicken houses, full bearing Dudeerpaid irrigated alfalfa, 2 acres in orange, balance in walnuts, all bearing; fine soil; will exchange for lot in Los Angeles. See MR. GILBERT, agt. for owner, with HOLT REALTY CO., 745 S. Hill. Main 2975.

FOR EXCHANGE—ONE ACRE RANCH, well improved for chickens, 60 fruit trees, new 5-room house and bath, gas and electric lights, close to car line; will exchange anywhere on Redondo Boulevard for Redondo lots. Address owner, CLAUDE WILSON, Inglewood, Cal. R.D. 326.

FOR EXCHANGE—I WANT TO TRADE MY modern 5-room bungalow and small lot, close in, for property of no value. Price $4,500. Owner, 1027 Van Nuys Bldg. Main 2975.

FOR EXCHANGE—OR SALE—10 ACRE improved at Van Nuys. 5 acres fruit, balance alfalfa; 5 acres fruit. Modern 6-room house, chicken houses, barns, etc. Will trade for 10 acres in the suburbs or will sell on easy terms. What have you? Price $11,000. See MR. CALVAN, with Bonnaly & Co., 631 S. Spring st. Main 2975.

REAL ESTATE—FOR EXCHANGE
Miscellaneous.
Country Property.

FOR EXCHANGE—
PERRIS VALLEY RANCH.

320 acres, 4 miles south of Perris, 100 acres in alfalfa, balance now in grain, all suitable for alfalfa, and partially graded; splendid 60 h.p. electric plant, 150 inches of water, good house, barn and buildings. Price $95,000, incumbrance $42,500. Owner would like clear city property for equity. Might assume a little on good income. Submit.

HARFORD & GREENLEAF, agents,
PM758, Cal.

FOR EXCHANGE—80-ACRE IMPROVED ALFALfa ranch, near Corcoran, Kings county. All under irrigation. 10 acres alfalfa, 20 acres irrigated barley, 50 acres being prepared for corn crop. Good bungalow, barn, tank house, 125-inch pumping plant, etc. Order very cid, will accept only $11,000 for ranch and take clear house or bungalows to $7500, or will sell on very easy terms. Owners, see GEORGE T. FOELL, 505 Citz. Nat. Bank Bldg. Telephone 15548.

FOR EXCHANGE—280 ACRES BEST ALFALFA land in Chino Valley, 100 acres level, balance easy to level, electric pumping plant pumps 175 inches, on paved boulevard, 600 ft. surface pipe, underground cement pipe, great opportunity. Cash price $42,000. Mtge. $16,000. Alfalfa joining selling at $300 per acre. Want city income with small mortgage. Act quick. Owners or agents, J. C. CURRAN, Pomona, Cal.

FOR EXCHANGE — 10-ACRE RANCH, 9-ROOM house, four blocks from town, family orchard, walnuts and general farming, clear. Want L. A. lots.

80 acres, Yuma, 80 shares water, rented $1000 per year. Value $16,000; clear.

To Let or Exchange—600-acre stock ranch, 14 miles from Riverside. Abundance spring water year round. Good grass, small house, 3 acres orchard. Beautiful live oak trees. MILLAR & MORLEY CO., 606-10 Hibernian Bank Bldg. Phone BROADWAY 5967.

FOR EXCHANGE—85-ACRE RANCH NEAR Escondido, 12 acres peaches and apricots, 2 acres grapes, two good wells and pumping plant; Underground irrigated; 50 acres improved ranch, 3½ miles Hemet, all ready for alfalfa, gently water; it is a beauty. J. F. MILLER, 949 Garcia ave., Long Beach.

FOR EXCHANGE—320 ACRES, WESTERN ANTELope Valley, all level, smooth, red granite soil, soft damo land; no irrigation required for corn, beans or deciduous fruits or nuts. About $2000 improvements. Want any good city property or all. Address S, box 48, TIMES OFFICE.

FOR EXCHANGE—120 ACRES IN IMPERIAL VALley, 3½ miles southeast of Seeley, leased this year for $2400. Cash value, $25,000. Cotton, alfalfa or corn land. Want apartment-house site of equal value, will assume. See Mr. Gilbert, Mar. WHEATHERLY REALTY CO., 745 S. Broadway, 3rd floor. Phone 15092.

FOR EXCHANGE—155 ACRES, ANTELOPE VALley. Good improvements. Bearing fruit trees. Irrigating water at 52 cents. Sandy soil. No alkali or hard pan. Stock, implements, tools. Ready to move on to. Real value $50 per acre. Property clear. Owners wants improved suburban ranch and will assume. CHAS. A. MASH, 629 Union Oil Bldg. 13241.

FOR EXCHANGE—
EXCELLENT RANCH FOR INCOME.

160 acres fine farming land, near McFarland, Kern county, on State highway. Abundance of cheap water, 40 acres leveled and piped for alfalfa. No alkali or other soil nuisances. Price $25,000. Want Southern California income property to value or greater. JOHN M. McLAUGHLIN Co., Pomona. 60261.

FOR EXCHANGE—250 ACRES FINE SAN JOAquin Valley land, NEAR OARDALE, ON main LINE SANTA FE AND ELECTRIC LINE TO STOCKTON. RICH SOIL. GOOD WATER RIGHT. PART IN ALFALFA, WILL TRADE FOR HARDWARE STOCK. LOS ANGELES OR LONG BEACH PROPERTY. DIVIDE TO SUIT OWNERS. OWNERS SUBMIT. THE CENTURY INVESTMENT CO., 902 MERCHANTS NATL. BANK BLDG.

FOR EXCHANGE—$35 AC. ALFALFA LAND, LEVEL, water 20 ft. Assume to $7500 on flats or Orange county ranch. $40,000, 40 ac. improved Ventura county, $1000 per ac. profit. Assume to $20,000 on acre. $30,000, 138 acre alfalfa, grain, etc., Kings county; water assume all income. W. A. FRANCIS, 622 Merchants Nat. Bk. Bldg. Tel. 14519.

FOR SALE—OR EXCHANGE—40 OR 80 ACRES relinquishment, 4 miles from Indio, 7 miles from Southern Pacific Railway, 1 mile from Lincoln Highway; 4-room house and half cavity 12-inch, $56-ft. well, but no engine or pump. Might trade for local county or suburban home. Value $1500. J. CRAMER, 927 S. Los Angeles. 09563.

FOR EXCHANGE—47 ACRES GARDEN LAND ON boulevard, near Riverside; free water. Also 160 good land, clear. Will assume for city or suburban. Owner, 1317 W. 39th st.

FOR EXCHANGE—FINE SAN JOAQUIN VALLEY land for residence or income property. Los Angeles or Glendale. Land situated in Porterville, Ducor district. Fine land for oranges or olives. Now planted to wheat. Will trade clear for clear or mortgaged property. Act quick basis. MORTON, 812 Cal. Bldg., Los Angeles. Phone 07444.

FOR EXCHANGE—320-ACRE FARM, 100 ACRES in alfalfa, balance to grain, 16-room house, good barn and outbuildings, 60-horse-power pumping plant, 150 inches of water. Plenty of water located near Perris, Cal. Price $96,000, mortgage $12,500. Want Los Angeles income and will assume. See M. M. TRAYER & Co., 607 Hall Hill street, Room 609.

FOR EXCHANGE—
CITY OR PART 4000 ACRE.

Perfect body, level rich land, abundant water. Will exchange one section or more, $50 per acre, clear, for clear city or money. Is entirely perfect in farming or subdivision. Address PL, box 544 TIMES BRANCH OFFICE.

FOR EXCHANGE—160 ACRES, TULARE, TWO pumping plants, tgra's and cotton land. Price $80,000, for income. 20 acres, alfalfa land, on electric, Highlands, modern house, taxes, $6,000 for city. RAYMOND D. FRIEBELE, 631 Spring. Main 2975.

FOR EXCHANGE—WELL-IMPROVED RANCH, Aside from good income-producer is one of the finest country homes in Southern California. $75,000. Mortgage $15,000. Will exchange equity for good Middle West farm.

F. W. BOVENIZER,
Phone 13403. 1102 Trust & Savings Bldg.

FOR EXCHANGE—60 ACRES CLEAR WITH WAter at $187 per acre, 4 miles east of Lindsay. Want city. Improved McFarland orange and alfalfa orchard. 40 acres, $20,000; want grove or city. $20 acres, near McFarland, $25,000, and $60,000 clear Chicago for grove.

GURMAN, 504 W. Mason Bldg.

FOR EXCHANGE—170 ACRES BUILDINGS, spring, fenced, walnut trees, close to R.R., near Lake Tahoe, to exchange for 2 acres or more, improved in or near L. A. R.B. LEECH. Main 8444.

FOR EXCHANGE—100-ACRE STOCK RANCH, half is good farming land; has good buildings and necessary improvements. 1000 cords wood, $6000 clear. Wants L. A. or suburbs.

A. H. BAILEY, Pico 5899. 1111 Story Bldg.

FOR EXCHANGE—
EXCELLENT RANCH FOR INCOME.

160 acres fine farming land, near McFarland, Kern county, on State highway. Abundance of cheap water, 40 acres leveled and piped for alfalfa. No alkali or other soil nuisances. Price $25,000. Want Southern California income property to value or greater. JOHN M. McLAUGHLIN Co., Pomona. 60261.

FOR EXCHANGE—$35 AC. ALFALFA LAND, LEVEL, water 20 ft. Assume to $7500 on flats or Orange county ranch. $40,000, 40 ac. improved Ventura county, $1000 per ac. profit. Assume to $20,000 on acre. $30,000, 138 acre alfalfa, grain, etc., Kings county; water assume all income. W. A. FRANCIS, 622 Merchants Nat. Bk. Bldg. Tel. 14519.

FOR SALE—OR EXCHANGE—40 OR 80 ACRES relinquishment, 4 miles from Indio, 7 miles from Southern Pacific Railway, 1 mile from Lincoln Highway; 4-room house and half cavity 12-inch, $56-ft. well, but no engine or pump. Might trade for local county or suburban home. Value $1500. J. CRAMER, 927 S. Los Angeles. 09563.

FOR EXCHANGE—47 ACRES GARDEN LAND ON boulevard, near Riverside; free water. Also 160 good land, clear. Will assume for city or suburban. Owner, 1317 W. 39th st.

FOR EXCHANGE—FINE SAN JOAQUIN VALLEY land for residence or income property. Los Angeles or Glendale. Land situated in Porterville, Ducor district. Fine land for oranges or olives. Now planted to wheat. Will trade clear for clear or mortgaged property. Act quick basis. MORTON, 812 Cal. Bldg., Los Angeles. Phone 07444.

FOR EXCHANGE—320-ACRE FARM, 100 ACRES in alfalfa, balance to grain, 16-room house, good barn and outbuildings, 60-horse-power pumping plant, 150 inches of water. Plenty of water located near Perris, Cal. Price $96,000, mortgage $12,500. Want Los Angeles income and will assume. See M. M. TRAYER & Co., 607 Hall Hill street, Room 609.

FOR EXCHANGE—
CITY OR PART 4000 ACRE.

Perfect body, level rich land, abundant water. Will exchange one section or more, $50 per acre, clear, for clear city or money. Is entirely perfect in farming or subdivision. Address PL, box 544 TIMES BRANCH OFFICE.

FOR EXCHANGE—320 ACRES, TULARE, TWO pumping plants, tgra's and cotton land. Price $80,000, for income. 20 acres, alfalfa land, on electric, Highlands, modern house, taxes, $6,000 for city. RAYMOND D. FRIEBELE, 631 Spring. Main 2975.

FOR EXCHANGE—WELL-IMPROVED RANCH, Aside from good income-producer is one of the finest country homes in Southern California. $75,000. Mortgage $15,000. Will exchange equity for good Middle West farm.

F. W. BOVENIZER,
Phone 13403. 1102 Trust & Savings Bldg.

FOR EXCHANGE—60 ACRES CLEAR WITH WAter at $187 per acre, 4 miles east of Lindsay. Want city. Improved McFarland orange and alfalfa orchard. 40 acres, $20,000; want grove or city. $20 acres, near McFarland, $25,000, and $60,000 clear Chicago for grove.

GURMAN, 504 W. Mason Bldg.

FOR EXCHANGE—170 ACRES BUILDINGS, spring, fenced, walnut trees, close to R.R., near Lake Tahoe, to exchange for 2 acres or more, improved in or near L. A. R.B. LEECH. Main 8444.

FOR EXCHANGE—100-ACRE STOCK RANCH, half is good farming land; has good buildings and necessary improvements. 1000 cords wood, $6000 clear. Wants L. A. or suburbs.

A. H. BAILEY, Pico 5899. 1111 Story Bldg.

FOR EXCHANGE—SEVEN HUNDRED ACRES OF fine land, all level; alfalfa, dairy farm or a part rice land, water available. San Joaquin. Want Los Angeles income. LEWIS PHILLIPS with JAMES R. H. WAGNER CO., 417 Kerckhoff Bldg. 6th and Main st.

FOR EXCHANGE—MONTEREY COUNTY STOCK ranch, 1500 acres, 200 plow land, good cross-fenced, house, barn, spring water. Want city or near-by county. Price $25,000; mortgage $5000. ELLISON, 406 Grant Bldg.

FOR EXCHANGE—40 ACRES OF GOOD LAND, 4-room house, 2 wells, all fenced, $3000 clear; 2 miles north of Victorville, near river. Will trade for city property. 1338½ W. 23RD. West 3737.

FOR EXCHANGE—100 ACRES, TULARE COUNTY all good level land, with 100 shares of water stock, 16,000, clear, want city property or higher-priced acreage. See MR. DORETY, 531 Union Oil Bldg.

FOR EXCHANGE—14 ACRES LEVEL GARDEN soil with plenty water, on boulevard and R. R. line Burbank, 12 miles from L. A. Price $1,000; will take modern residence or other good city property to $7000. Owners, see GEORGE POWELL, 505 Citizens' Nat. Bank Bldg. Ft. 13545.

FOR EXCHANGE—UNIMPROVED LAND IN TUlare county for Los Angeles or vicinity, A-1 land, suitable for any crops. Want good property, will assume, or clear for clear. BIDEL-MAN, 523 Black Bldg.

FOR EXCHANGE—ABOUT 50 ACRES FINEST alfalfa or walnut land with plenty water. Will take residence or clear city for $16,000 equity. Mortgage $12,000. Address M, box 892, TIMES BRANCH OFFICE.

FOR EXCHANGE—80 ACRES, IMPERIAL VALley land, located near El Centro. Highly improved. Price $20,000. Want small grove with good house. J. C. DEGGIER, El Centro, Cal.

FOR EXCHANGE—WANT L. A. PROPERTY FOR 9-acre improved ranch near Anaheim, $9000. 6-acre improved ranch near Riverside, $9000. 5-acre orange grove, full bearing, near Riverside, $7500. Have others. See Young, with M. K. & T. BROKERAGE CO., 125 E. Riley Bldg. 4317.

FOR EXCHANGE—WANTED—I HAVE CLIENTS owning alfalfa land valued at $2000 to $9000 clear. They want to exchange for full amount. One wants beach improved to $9000 for 80 acres clear and $1000 cash. 8, LEVI, 424 W. 49th st. Vermont 4492.

FOR EXCHANGE—
IMPERIAL RANCH.

Have equity in 320-acre Imperial ranch which I will sell for $11,000 cash, or exchange for small value nearer Los Angeles. What have you? Address L, box 585, TIMES BRANCH OFFICE.

FOR EXCHANGE—PRICE $35,000, 60 ACRES, lay and pasture; house and barn, cheap water on boulevard 10 miles from L. A. Call and see A. P. MOORE, 25 Dorsmere. Phone 312.

FOR EXCHANGE—WANT APARTMENTS OR flats, $50,000 to $85,000 for ranches bungalow, 42nd bungalow. All income located in one city, So. Cal. Must be good property. Trade or sell for clear. Address VY, box 264, TIMES OFFICE.

FOR EXCHANGE—20 ACRES CLEAR WITH WAter in Kern county, 4 miles east of Lindsay. Want city. Improved McFarland orange and alfalfa orchard. 40 acres, $20,000; want grove or city. $20 acres, near McFarland, $25,000, and $60,000 clear Chicago for grove.

GURMAN, 504 W. Mason Bldg.

FOR EXCHANGE—170 ACRES BUILDINGS, spring, fenced, walnut trees, close to R.R., near Lake Tahoe, to exchange for 2 acres or more, improved in or near L. A. R.B. LEECH. Main 8444.

FOR EXCHANGE—100-ACRE STOCK RANCH, half is good farming land; has good buildings and necessary improvements. 1000 cords wood, $6000 clear. Wants L. A. or suburbs.

A. H. BAILEY, Pico 5899. 1111 Story Bldg.

FOR EXCHANGE—SEVEN HUNDRED ACRES OF fine land, all level; alfalfa, dairy farm or a part rice land, water available. San Joaquin. Want Los Angeles income. LEWIS PHILLIPS with JAMES R. H. WAGNER CO., 417 Kerckhoff Bldg. 6th and Main st.

FOR EXCHANGE—MONTEREY COUNTY STOCK ranch, 1500 acres, 200 plow land, good cross-fenced, house, barn, spring water. Want city or near-by county. Price $25,000; mortgage $5000. ELLISON, 406 Grant Bldg.

FOR EXCHANGE—40 ACRES OF GOOD LAND, 4-room house, 2 wells, all fenced, $3000 clear; 2 miles north of Victorville, near river. Will trade for city property. 1338½ W. 23RD. West 3737.

FOR EXCHANGE—100 ACRES, TULARE COUNTY all good level land, with 100 shares of water stock, 16,000, clear, want city property or higher-priced acreage. See MR. DORETY, 531 Union Oil Bldg.

FOR EXCHANGE—14 ACRES LEVEL GARDEN soil with plenty water, on boulevard and R. R. line Burbank, 12 miles from L. A. Price $1,000; will take modern residence or other good city property to $7000. Owners, see GEORGE POWELL, 505 Citizens' Nat. Bank Bldg. Ft. 13545.

FOR EXCHANGE—UNIMPROVED LAND IN TUlare county for Los Angeles or vicinity, A-1 land, suitable for any crops. Want good property, will assume, or clear for clear. BIDEL-MAN, 523 Black Bldg.

FOR EXCHANGE—ABOUT 50 ACRES FINEST alfalfa or walnut land with plenty water. Will take residence or clear city for $16,000 equity. Mortgage $12,000. Address M, box 892, TIMES BRANCH OFFICE.

FOR EXCHANGE—80 ACRES, IMPERIAL VALley land, located near El Centro. Highly improved. Price $20,000. Want small grove with good house. J. C. DEGGIER, El Centro, Cal.

FOR EXCHANGE—WANT L. A. PROPERTY FOR 9-acre improved ranch near Anaheim, $9000. 6-acre improved ranch near Riverside, $9000. 5-acre orange grove, full bearing, near Riverside, $7500. Have others. See Young, with M. K. & T. BROKERAGE CO., 125 E. Riley Bldg. 4317.

FOR EXCHANGE—WANTED—I HAVE CLIENTS owning alfalfa land valued at $2000 to $9000 clear. They want to exchange for full amount. One wants beach improved to $9000 for 80 acres clear and $1000 cash. 8, LEVI, 424 W. 49th st. Vermont 4492.

FOR EXCHANGE—
IMPERIAL RANCH.

Have equity in 320-acre Imperial ranch which I will sell for $11,000 cash, or exchange for small value nearer Los Angeles. What have you? Address L, box 585, TIMES BRANCH OFFICE.

FOR EXCHANGE—PRICE $35,000, 60 ACRES, lay and pasture; house and barn, cheap water on boulevard 10 miles from L. A. Call and see A. P. MOORE, 25 Dorsmere. Phone 312.

FOR EXCHANGE—WANT APARTMENTS OR flats, $50,000 to $85,000 for ranches bungalow, 42nd bungalow. All income located in one city, So. Cal. Must be good property. Trade or sell for clear. Address VY, box 264, TIMES OFFICE.

FOR EXCHANGE—20 ACRES CLEAR WITH WAter at $187 per acre

Realty Liners.

MONEY WANTED—
Real Estate and Collaterals.

WANTED—$1000 BUILDING LOAN. WILL CONstruct 4- 5-room bungalow to cost $1500; modern. Have a 40-foot clear lot, Tract 1440, 1 block of West Adams, near school house, be fare. Call 23439.

WANTED—$1700 (FROM PRIVATE PARTY) ON 160 acres, L. A. Co., 120 plow land, house, barn, spring water; liberal bonus to principal. ELLISON, 206 Grant Bldg.

WANTED—$7500, 7 PER CENT., ON 11 ACRES, fronting on Washington boulevard. Value $20,000. Good. Must pay A1. R. W. KINSEY, 810 Trust & Savings Bldg.

WANTED—MONEY. $11,000 OR $12,000, AT 6 per cent., to rent. First mtg. on close-in corner worth at least $40,000. C. A. BOCKWELL. Phone 61910.

WANTED—$450 OR $500 ON CLOSE-IN HERmosa Beach lot, paved front and rear, worth $1500. Address, stating interest, rate, P.O. BOX 111, Hermosa Beach.

WANTED—$1500, FIRST LOAN ON MODERN bungalow in Culver City. Call 72381.

WANTED—$3000, 8 PER CENT., FIRST MORT. lease; real estate value $7500; address M, box 444, TIMES BRANCH OFFICE.

WANTED—FOR SALE—TRUST DEED $1000, IMproved city property; take $750 for quick sale. Address L.C. box 1252, TIMES BRANCH OFFICE.

WANTED—$7000, 7 PER CENT., BEAUTIFUL large West Adams corner residence; value $18,000. 1452½ 37TH. NAT. HAM. 1452½ 37TH.

WANTED—$8500, FIVE, 20-ACRE VALENCIA grove, four miles west Anaheim, close to boulevard. Owner's home. Good loan. 62344.

WANTED—$2000, HARVARD BLVD., WILSHIRE, fine modern 10-room home, garage. WILSHIRE 5402.

WANTED—$16,000 ON WEST SIDE INCOME. worth double. Owner, BROADWAY 2805.

WANTED—$15,000, 7, 640 ACRES, UNDER CULtivation, Fresno county, near railroad. No exchange for you to inspect property. 627 OSTERHOUT, 226 Security. Pico 2881.

WANTED—$1500, 3 YEARS, AT 7 PER CENT., BY owner; value $3000; 2 lots, 2 houses; income $30. No agents. Address T, box 106, TIMES OFFICE.

WANTED—$1500 TO $50,000; HAVE MANY GOOD applications; will not handle less than 7 per cent. J. H. PRESTON, 629 Citizens Nat. Bk. Bldg.

WANTED—$3500 ON STORES, $2500, $3000 ON flats; $1500 on $9000 business lot; $20,000 on acreage. LINGUIST, Story Bldg. 64406, 10th.

WANTED—$1500, AT 7; NEW 6-ROOM BUNgalow, corner, 50x150, value $5000. AMERICAN MORTGAGE CO., 404 Metropolitan Bldg.

WANTED—$1200, FIRST MORTGAGE, 8 PER cent.; pretty, modern bungalow, Boyle Heights; value $3100. Owner's home. Phone PICO 1162.

WANTED—$1000 AND $2000, SECOND MORTgage loans, improved income. Am owner. Address P1, box 554, TIMES BRANCH OFFICE.

WANTED—$600 ON TRUST DEED OVER $2100, first lien on modern colonial bungalow occupied by owner. HOLLYWOOD 4443.

WANTED—$1300, COLLATERAL SECURITY, $50. back of it. Address T, box 6, TIMES OFFICE.

WANTED—$2500, 7 PER CENT., 2 PER CENT. commission, 5-7a mortgage on No. 131 SOUTH BROADWAY. Value $7500. Pico 2514.

WANTED—TO BORROW $20,000 ON BUSINESS property; conservative value $45,000. Address S, box 28, TIMES OFFICE.

WANTED—$7000 AND $8000, VALUE $20,000 and $24,000, industrial and close-in property. OWNER, 2700 W. 8th.

WANTED—LOAN $1000 AT 8 PER CENT., ON three acres close in. Value $2500. R. W. KINSEY, 810 Trust & Savings Bldg.

WANTED—$1000, 8 PER CENT., AND BONUS—Worth $3400. Want quick action. 219 JOHNSON BLDG. Mornings 61757.

WANTED—$2300, PAY 8 PER CENT. VALUE $4000. Must hurry. 219 JOHNSON BLDG. 61757.

WANTED—$1800 FIRST LOAN ON MODERN BUNgalow. Call 1452 E. 37TH ST.

WANTED—$1500, BERENDO ST. (PAVED.) MODern 6-room bungalow, garage. WILSHIRE 5862.

WANTED — $4000, FLOWER ST. (CLOSE-IN flat). Value $80 gu. PHONE 58452.

WANTED—$3500, OXFORD ST. (PAVED.) MODern 8-room house, garage. PHONE 58452.

WANTED—$1800 ON FIRST MORTGAGE, GOOD city property. 609 Rialto Bldg.

WANTED — $1700, 7 PER CENT., PRIVATE party. Lacy st. property; P.S. 19501.

WANTED — $1200, 7 PER CENT., PRIVATE party; Boyle Heights property; P.S. 15391.

WANTED—$75,000 BUILDING LOAN FOR APT. house within walking distance. 557075.

WANTED—MONEY FOR APPROVED MORTGAGES. OSTERHOUT, 226 Security. Pico 2881.

WANTED—BUYER, $3000 MTG., BAL. ON $7500 sale, S.W. apts., 3 lots; no com. paid. 72754.

WANTED $400 LOAN ON FISHING BOAT. HUNTSMAN, 3120 Bernardino drive.

WANTED—$30000, NEW MODERN HOME, GOOD location, HANLEN, 325 Story Bldg. 62706.

WANTED—$40000 GOOD INCOME PROPERTY. 1458 SUNSET BLVD.

WANTED—$4000 IMPROVED RANCH, $8000. Walnut grove. Good. EARGER, Main 5836.

WANTED—ON CLOSE-IN PROPERTY, $6000. $10000 and $15000. BEEDEY, 1127 Wall.

WANTED—$200, 50-FOOT LOT, SOUTHWEST AT 8 per cent. BLANTEN 304 Lissner Bldg.

WANTED—MONEY FOR SELECTED MORTGAGES. PACIFIC MORTGAGE CO., 124 W. 4TH. 11313.

MORTGAGES, TRUST DEEDS—
For Sale, Exchange, Wanted.

FOR SALE—WE HAVE CHOICE CITY AND IMproved ranch mortgages for sale to private investors, from $2500 to $20,000.

$2500 at 7 per cent., choice Southwest, value $6000.

$3500 at 7 per cent., choice Southwest, value $8000.

$4000 at 7 per cent., choice Southwest, value $6000.

$6000 at 7 per cent., choice apartment site, value $40,000.

$2500 at 7 per cent., close to Highland Park business district, value $6000.

$4500 at 7 per cent., choice Osceola, 4 flats, value $9000.

$5000 at 7 per cent., choice Pasadena, 8 room, value $9500.

$20,000 at 7 per cent., choice Pasadena income, value $40,000.

$4000 at 7 per cent., choice Pasadena business, value $9000.

$5000 at 7 per cent., choice Holtville improved ranch, value $10,500.

$10,000 at 7 per cent., choice Palmdale ranch, value $40,000.

See Mr. White, Mgr. Loan Dept. WEATHERBIRD REALTY CO., 745 S. Broadway, 3rd floor. Phone 15982.

WE ARE AUTHORIZED TO OFFER 4 notes, aggregating $20,000, 7 per cent., quarterly, due six months to two years; secured by one of strongest producing private party owning those notes in this region. Will make interest fractions. W. E. DONAGHOE, 211 Story Bldg.

FOR SALE—
$1000 first mortgage on 40 acres very best land San Joaquin Valley; land worth $4000. Will give reasonable discount on mortgage. See Mr. BOWERS, 910
HOLY & WILSON,
suite 607 Rose Bldg. Pico 2514.

FOR SALE—TRAUB & MANTZ MORTGAGE CORporation, Minneapolis, Minn., offer absolutely safe first farm mortgages on productive Minnesota farms. Value 2 to 3 times loan. Interest collected free of charge. List free. TRAUB & MANTZ MORTGAGE CORP'N., Minneapolis, Minn.

FOR SALE—$500 BONUS.
$4500, due 2 years, 8 per cent., on 40 acres improved near Holtville, Imperial Valley. Take $500 for quick action. W. M. KNAPP, 534 Main, El Centro.

FOR SALE—MORTGAGE FOR SEVEN THOUSAND dollars, 7 per cent., payable quarterly, security worth more than double this sum. Has year and half to run. Will give discount. Inquire 220 I. W. HELLMAN BLDG. Phone Pico 2022.

CONTRACTS FOR SALE—REAL ESTATE, TRUST deeds, mortgages purchased. CHAS. LANTZ, 409 Bullard Bldg. Tel. 11128.

I BUY NOTES, FIRST AND SECOND MORTGAGES, trust deeds, real estate contracts, merchandise, stock, notes, sheriff's certificates and any form of evidence of debt. My own funds. Money at once. Correspondence required. CHARLES O. NOURSE, 333 Central Bldg. Sixth and Main. Phone 13050.

WANTED—$50,000 ON 2000 ACRES, RIVERSIDE and San Bernardino counties, part cropped, part orchard. Value $1,000,000. Commissions, regular agents. Address N, box 402, TIMES BRANCH OFFICE.

FOR SALE—PARTY OWNING $300 FIRST MORTgage on $700 lot, will accept best offer by Thursday. Liberal discount; am broke. Address T, box 23, TIMES OFFICE.

WANTED — MORTGAGES ONE-FOURTH CLEAR Los Angeles property, balance cash. Give full particulars. Address M, box 474, TIMES BRANCH OFFICE.

FOR SALE—SAFE TRUST DEED $1000, LESS than a year to run, to net 15 per cent. Responsible party. Address S, box 250, TIMES OFFICE.

FOR SALE—$3500, 3 YEAR, 7 PER CENT. LOAN for sale at face and accrued interest.
WILLIAM YOUNG,
1104 Van Nuys Bldg.

FOR SALE—7 PER CENT., FIRST MORTGAGE, $2000. Can use Liberty Bonds. Owner, 829 Investment Bldg.

FOR SALE—$5000 MORTGAGE, 2½ YEARS, 6½ per cent., on business corner. Will give reasonable discount. Phone SOUTH 60732.

WANTED—$2000, 7 PER CENT., 3 YEARS, first mortgage on bungalow. PHONE 71287.

WANTED—BUYER, $3000 MTG., BAL. ON $7500 sale, S.W. apts., 3 lots; no com. paid. 72754.

WANTED—FIRST MORTGAGES BOUGHT and sold. BORCHERS, 1119 Hollenbeck Bldg.

STOCKS AND BONDS—
Miscellaneous.

LIBERTY BONDS AND W. S. STAMPS BOUGHT. R. will save you money to see us, as we pay the highest price. M. A. MILLER, 616 Grant Bldg.

CASH FOR LIBERTY BONDS—
and W.S.S. Installment cards and partly paid bonds.
512 GROSSE BLDG., Sixth and Spring.

FOR SALE—ANY PART 3000 SHARES KRAMER Oil stock at 20c share. Address L, box 405, TIMES BRANCH OFFICE.

STOCKS AND BONDS—
Miscellaneous.

CASH PAID UPON PRESENTATION FOR ALL ISSUES OF
LIBERTY BONDS.
A. H. WOLLACOTT,
Member Los Angeles and San Francisco Stock Exchanges.
301-302 I. W. HELLMAN BLDG.

LIBERTY BONDS, W.S.S. SPOT CASH PAID. BANK RECEIPTS BOUGHT.
N. HAM,
202 W. THIRD ST.
GROUND FLOOR, WASHINGTON BLDG. PHONE 69651.

LIBERTY BONDS,
SPOT CASH—HIGHEST PRICES.
OFF MY OFFICE. DON'T TAKE LESS.
PARTLY PAID BONDS AND W.S.S. BOUGHT.
R. N. MYERS, PRIVATE OFFICE, 344 S. HILL.

WANTED—CANADIAN OR U. S. LIBERTY BONDS as payment, double house on large lot, for bungalow court. GEORGE FENSOM, 4621 Gramercy Place.

HAVE FINE UNINCUMBERED REALTY TO EXchange for Tonopah gold and copper stock. Address HENRY SMITH, P. O. box 1427, Los Angeles.

FOR SALE—METROPOLITAN BLDG., EDISON Co. and various California tax-exempt bonds, 6% and 7 per cent. WM. G. TEO, 963 Security Bldg.

MONEY TO LOAN ON LIBERTY BONDS AT 5 per cent, yearly, or will buy. Address O, box 206, TIMES OFFICE.

WANTED—2 SHARES OF STOCK IN DUNSMORE CAFE. 327 CITY NAT. BANK BLDG.

WANTED—$8500, FIVE, 20-ACRE VALENCIA grove, four miles west Anaheim, close to boulevard. Owner's home. Good loan. 62344.

WANTED—$2000, HARVARD BLVD., WILSHIRE, fine modern 10-room home, garage. WILSHIRE 5402.

WANTED—$16,000 ON WEST SIDE INCOME. worth double. Owner, BROADWAY 2805.

WANTED—$15,000, 7, 640 ACRES, UNDER CULtivation, Fresno county, near railroad. No exchange for you to inspect property. 627 OSTERHOUT, 226 Security. Pico 2881.

WANTED—$1500, 3 YEARS, AT 7 PER CENT., BY owner; value $3000; 2 lots, 2 houses; income $30. No agents. Address T, box 106, TIMES OFFICE.

WANTED—$1500 TO $50,000; HAVE MANY GOOD applications; will not handle less than 7 per cent. J. H. PRESTON, 629 Citizens Nat. Bk. Bldg.

WANTED—$3500 ON STORES, $2500, $3000 ON flats; $1500 on $9000 business lot; $20,000 on acreage. LINGUIST, Story Bldg. 64406, 10th.

WANTED—$1500, AT 7; NEW 6-ROOM BUNgalow, corner, 50x150, value $5000. AMERICAN MORTGAGE CO., 404 Metropolitan Bldg.

WANTED—$1200, FIRST MORTGAGE, 8 PER cent.; pretty, modern bungalow, Boyle Heights; value $3100. Owner's home. Phone PICO 1162.

WANTED—$1000 AND $2000, SECOND MORTgage loans, improved income. Am owner. Address P1, box 554, TIMES BRANCH OFFICE.

WANTED—$600 ON TRUST DEED OVER $2100, first lien on modern colonial bungalow occupied by owner. HOLLYWOOD 4443.

WANTED—$1300, COLLATERAL SECURITY, $50. back of it. Address T, box 6, TIMES OFFICE.

WANTED—$2500, 7 PER CENT., 2 PER CENT. commission, 5-7a mortgage on No. 131 SOUTH BROADWAY. Value $7500. Pico 2514.

WANTED—TO BORROW $20,000 ON BUSINESS property; conservative value $45,000. Address S, box 28, TIMES OFFICE.

WANTED—$7000 AND $8000, VALUE $20,000 and $24,000, industrial and close-in property. OWNER, 2700 W. 8th.

WANTED—LOAN $1000 AT 8 PER CENT., ON three acres close in. Value $2500. R. W. KINSEY, 810 Trust & Savings Bldg.

WANTED—$1000, 8 PER CENT., AND BONUS—Worth $3400. Want quick action. 219 JOHNSON BLDG. Mornings 61757.

WANTED—$2300, PAY 8 PER CENT. VALUE $4000. Must hurry. 219 JOHNSON BLDG. 61757.

WANTED—$1800 FIRST LOAN ON MODERN BUNgalow. Call 1452 E. 37TH ST.

WANTED—$1500, BERENDO ST. (PAVED.) MODern 6-room bungalow, garage. WILSHIRE 5862.

WANTED — $4000, FLOWER ST. (CLOSE-IN flat). Value $80 gu. PHONE 58452.

WANTED—$3500, OXFORD ST. (PAVED.) MODern 8-room house, garage. PHONE 58452.

WANTED—$1800 ON FIRST MORTGAGE, GOOD city property. 609 Rialto Bldg.

WANTED — $1700, 7 PER CENT., PRIVATE party. Lacy st. property; P.S. 19501.

WANTED — $1200, 7 PER CENT., PRIVATE party; Boyle Heights property; P.S. 15391.

WANTED—$75,000 BUILDING LOAN FOR APT. house within walking distance. 557075.

WANTED—MONEY FOR APPROVED MORTGAGES. OSTERHOUT, 226 Security. Pico 2881.

WANTED—BUYER, $3000 MTG., BAL. ON $7500 sale, S.W. apts., 3 lots; no com. paid. 72754.

WANTED $400 LOAN ON FISHING BOAT. HUNTSMAN, 3120 Bernardino drive.

WANTED—$30000, NEW MODERN HOME, GOOD location, HANLEN, 325 Story Bldg. 62706.

WANTED—$40000 GOOD INCOME PROPERTY. 1458 SUNSET BLVD.

WANTED—$4000 IMPROVED RANCH, $8000. Walnut grove. Good. EARGER, Main 5836.

WANTED—ON CLOSE-IN PROPERTY, $6000. $10000 and $15000. BEEDEY, 1127 Wall.

WANTED—$200, 50-FOOT LOT, SOUTHWEST AT 8 per cent. BLANTEN 304 Lissner Bldg.

WANTED—MONEY FOR SELECTED MORTGAGES. PACIFIC MORTGAGE CO., 124 W. 4TH. 11313.

MORTGAGES, TRUST DEEDS—
For Sale, Exchange, Wanted.

FOR SALE—WE HAVE CHOICE CITY AND IMproved ranch mortgages for sale to private investors, from $2500 to $20,000.

$2500 at 7 per cent., choice Southwest, value $6000.

$3500 at 7 per cent., choice Southwest, value $8000.

$4000 at 7 per cent., choice Southwest, value $6000.

$6000 at 7 per cent., choice apartment site, value $40,000.

$2500 at 7 per cent., close to Highland Park business district, value $6000.

$4500 at 7 per cent., choice Osceola, 4 flats, value $9000.

$5000 at 7 per cent., choice Pasadena, 8 room, value $9500.

$20,000 at 7 per cent., choice Pasadena income, value $40,000.

$4000 at 7 per cent., choice Pasadena business, value $9000.

$5000 at 7 per cent., choice Holtville improved ranch, value $10,500.

$10,000 at 7 per cent., choice Palmdale ranch, value $40,000.

See Mr. White, Mgr. Loan Dept. WEATHERBIRD REALTY CO., 745 S. Broadway, 3rd floor. Phone 15982.

WE ARE AUTHORIZED TO OFFER 4 notes, aggregating $20,000, 7 per cent., quarterly, due six months to two years; secured by one of strongest producing private party owning those notes in this region. Will make interest fractions. W. E. DONAGHOE, 211 Story Bldg.

FOR SALE—
$1000 first mortgage on 40 acres very best land San Joaquin Valley; land worth $4000. Will give reasonable discount on mortgage. See Mr. BOWERS, 910
HOLY & WILSON,
suite 607 Rose Bldg. Pico 2514.

FOR SALE—TRAUB & MANTZ MORTGAGE CORporation, Minneapolis, Minn., offer absolutely safe first farm mortgages on productive Minnesota farms. Value 2 to 3 times loan. Interest collected free of charge. List free. TRAUB & MANTZ MORTGAGE CORP'N., Minneapolis, Minn.

FOR SALE—$500 BONUS.
$4500, due 2 years, 8 per cent., on 40 acres improved near Holtville, Imperial Valley. Take $500 for quick action. W. M. KNAPP, 534 Main, El Centro.

FOR SALE—MORTGAGE FOR SEVEN THOUSAND dollars, 7 per cent., payable quarterly, security worth more than double this sum. Has year and half to run. Will give discount. Inquire 220 I. W. HELLMAN BLDG. Phone Pico 2022.

CONTRACTS FOR SALE—REAL ESTATE, TRUST deeds, mortgages purchased. CHAS. LANTZ, 409 Bullard Bldg. Tel. 11128.

I BUY NOTES, FIRST AND SECOND MORTGAGES, trust deeds, real estate contracts, merchandise, stock, notes, sheriff's certificates and any form of evidence of debt. My own funds. Money at once. Correspondence required. CHARLES O. NOURSE, 333 Central Bldg. Sixth and Main. Phone 13050.

WANTED—$50,000 ON 2000 ACRES, RIVERSIDE and San Bernardino counties, part cropped, part orchard. Value $1,000,000. Commissions, regular agents. Address N, box 402, TIMES BRANCH OFFICE.

FOR SALE—PARTY OWNING $300 FIRST MORTgage on $700 lot, will accept best offer by Thursday. Liberal discount; am broke. Address T, box 23, TIMES OFFICE.

WANTED — MORTGAGES ONE-FOURTH CLEAR Los Angeles property, balance cash. Give full particulars. Address M, box 474, TIMES BRANCH OFFICE.

FOR SALE—SAFE TRUST DEED $1000, LESS than a year to run, to net 15 per cent. Responsible party. Address S, box 250, TIMES OFFICE.

FOR SALE—$3500, 3 YEAR, 7 PER CENT. LOAN for sale at face and accrued interest.
WILLIAM YOUNG,
1104 Van Nuys Bldg.

FOR SALE—7 PER CENT., FIRST MORTGAGE, $2000. Can use Liberty Bonds. Owner, 829 Investment Bldg.

FOR SALE—$5000 MORTGAGE, 2½ YEARS, 6½ per cent., on business corner. Will give reasonable discount. Phone SOUTH 60732.

WANTED—$2000, 7 PER CENT., 3 YEARS, first mortgage on bungalow. PHONE 71287.

WANTED—BUYER, $3000 MTG., BAL. ON $7500 sale, S.W. apts., 3 lots; no com. paid. 72754.

WANTED—FIRST MORTGAGES BOUGHT and sold. BORCHERS, 1119 Hollenbeck Bldg.

STOCKS AND BONDS—
Miscellaneous.

LIBERTY BONDS AND W. S. STAMPS BOUGHT. R. will save you money to see us, as we pay the highest price. M. A. MILLER, 616 Grant Bldg.

CASH FOR LIBERTY BONDS—
and W.S.S. Installment cards and partly paid bonds.
512 GROSSE BLDG., Sixth and Spring.

FOR SALE—ANY PART 3000 SHARES KRAMER Oil stock at 20c share. Address L, box 405, TIMES BRANCH OFFICE.

STOCKS AND BONDS—
Miscellaneous.

CASH PAID UPON PRESENTATION FOR ALL ISSUES OF
LIBERTY BONDS.
A. H. WOLLACOTT,
Member Los Angeles and San Francisco Stock Exchanges.
301-302 I. W. HELLMAN BLDG.

LIBERTY BONDS, W.S.S. SPOT CASH PAID. BANK RECEIPTS BOUGHT.
N. HAM,
202 W. THIRD ST.
GROUND FLOOR, WASHINGTON BLDG. PHONE 69651.

LIBERTY BONDS,
SPOT CASH—HIGHEST PRICES.
OFF MY OFFICE. DON'T TAKE LESS.
PARTLY PAID BONDS AND W.S.S. BOUGHT.
R. N. MYERS, PRIVATE OFFICE, 344 S. HILL.

WANTED—CANADIAN OR U. S. LIBERTY BONDS as payment, double house on large lot, for bungalow court. GEORGE FENSOM, 4621 Gramercy Place.

HAVE FINE UNINCUMBERED REALTY TO EXchange for Tonopah gold and copper stock. Address HENRY SMITH, P. O. box 1427, Los Angeles.

FOR SALE—METROPOLITAN BLDG., EDISON Co. and various California tax-exempt bonds, 6% and 7 per cent. WM. G. TEO, 963 Security Bldg.

MONEY TO LOAN ON LIBERTY BONDS AT 5 per cent, yearly, or will buy. Address O, box 206, TIMES OFFICE.

WANTED—2 SHARES OF STOCK IN DUNSMORE CAFE. 327 CITY NAT. BANK BLDG.

WANTED—$7000, 7 PER CENT., BEAUTIFUL large West Adams corner residence; value $18,000. 1452½ 37TH. NAT. HAM. 1452½ 37TH.

WANTED—$8500, FIVE, 20-ACRE VALENCIA grove, four miles west Anaheim, close to boulevard. Owner's home. Good loan. 62344.

WANTED—$2000, HARVARD BLVD., WILSHIRE, fine modern 10-room home, garage. WILSHIRE 5402.

WANTED—$16,000 ON WEST SIDE INCOME. worth double. Owner, BROADWAY 2805.

WANTED—$15,000, 7, 640 ACRES, UNDER CULtivation, Fresno county, near railroad. No exchange for you to inspect property. 627 OSTERHOUT, 226 Security. Pico 2881.

WANTED—$1500, 3 YEARS, AT 7 PER CENT., BY owner; value $3000; 2 lots, 2 houses; income $30. No agents. Address T, box 106, TIMES OFFICE.

WANTED—$1500 TO $50,000; HAVE MANY GOOD applications; will not handle less than 7 per cent. J. H. PRESTON, 629 Citizens Nat. Bk. Bldg.

WANTED—$3500 ON STORES, $2500, $3000 ON flats; $1500 on $9000 business lot; $20,000 on acreage. LINGUIST, Story Bldg. 64406, 10th.

WANTED—$1500, AT 7; NEW 6-ROOM BUNgalow, corner, 50x150, value $5000. AMERICAN MORTGAGE CO., 404 Metropolitan Bldg.

WANTED—$1200, FIRST MORTGAGE, 8 PER cent.; pretty, modern bungalow, Boyle Heights; value $3100. Owner's home. Phone PICO 1162.

WANTED—$1000 AND $2000, SECOND MORTgage loans, improved income. Am owner. Address P1, box 554, TIMES BRANCH OFFICE.

WANTED—$600 ON TRUST DEED OVER $2100, first lien on modern colonial bungalow occupied by owner. HOLLYWOOD 4443.

WANTED—$1300, COLLATERAL SECURITY, $50. back of it. Address T, box 6, TIMES OFFICE.

WANTED—$2500, 7 PER CENT., 2 PER CENT. commission, 5-7a mortgage on No. 131 SOUTH BROADWAY. Value $7500. Pico 2514.

WANTED—TO BORROW $20,000 ON BUSINESS property; conservative value $45,000. Address S, box 28, TIMES OFFICE.

WANTED—$7000 AND $8000, VALUE $20,000 and $24,000, industrial and close-in property. OWNER, 2700 W. 8th.

WANTED—LOAN $1000 AT 8 PER CENT., ON three acres close in. Value $2500. R. W. KINSEY, 810 Trust & Savings Bldg.

WANTED—$1000, 8 PER CENT., AND BONUS—Worth $3400. Want quick action. 219 JOHNSON BLDG. Mornings 61757.

WANTED—$2300, PAY 8 PER CENT. VALUE $4000. Must hurry. 219 JOHNSON BLDG. 61757.

WANTED—$1800 FIRST LOAN ON MODERN BUNgalow. Call 1452 E. 37TH ST.

WANTED—$1500, BERENDO ST. (PAVED.) MODern 6-room bungalow, garage. WILSHIRE 5862.

WANTED — $4000, FLOWER ST. (CLOSE-IN flat). Value $80 gu. PHONE 58452.

WANTED—$3500, OXFORD ST. (PAVED.) MODern 8-room house, garage. PHONE 58452.

WANTED—$1800 ON FIRST MORTGAGE, GOOD city property. 609 Rialto Bldg.

WANTED — $1700, 7 PER CENT., PRIVATE party. Lacy st. property; P.S. 19501.

WANTED — $1200, 7 PER CENT., PRIVATE party; Boyle Heights property; P.S. 15391.

WANTED—$75,000 BUILDING LOAN FOR APT. house within walking distance. 557075.

WANTED—MONEY FOR APPROVED MORTGAGES. OSTERHOUT, 226 Security. Pico 2881.

WANTED—BUYER, $3000 MTG., BAL. ON $7500 sale, S.W. apts., 3 lots; no com. paid. 72754.

WANTED $400 LOAN ON FISHING BOAT. HUNTSMAN, 3120 Bernardino drive.

WANTED—$30000, NEW MODERN HOME, GOOD location, HANLEN, 325 Story Bldg. 62706.

WANTED—$40000 GOOD INCOME PROPERTY. 1458 SUNSET BLVD.

WANTED—$4000 IMPROVED RANCH, $8000. Walnut grove. Good. EARGER, Main 5836.

WANTED—ON CLOSE-IN PROPERTY, $6000. $10000 and $15000. BEEDEY, 1127 Wall.

WANTED—$200, 50-FOOT LOT, SOUTHWEST AT 8 per cent. BLANTEN 304 Lissner Bldg.

WANTED—MONEY FOR SELECTED MORTGAGES. PACIFIC MORTGAGE CO., 124 W. 4TH. 11313.

STREET IMPROVEMENT BONDS
Various Kinds.

WANTED—TO PURCHASE SEVERAL THOUSAND dollars, Los Angeles city, 7 per cent. Transmra Act bonds. Address M, box 519, TIMES BRANCH OFFICE.

MINES—
And Mining.

WE BUILD AND SELL DRILLING MACHINERY FOR TESTING.

Mines—(Taking out cores 5 inches in diameter.) New oil territory—(Combination rotary and churn drills.)

PLACER MINES.

POTASH MINES—(Using our Special Process.)

COAL MINES—(Large diameter.)

QUARRY WORK—(5-in. dia. and 6-in. dia. cores.) showing fractures.)

WATER WELL WORK—(Rotary or churn drill.)

We make a specialty of a first-class machine for all of these varying conditions. Well built, not too heavy or too light, strong and portable.

—HOISTS—

Before buying you owe it to yourself to see the latest and most efficient hoist made.

Call and see the many improvements and safe features these 15 and 25 H.P. hoists possess.

Can be used from 6-H.P. to 25-H.P. as desired.

E. K. WOOD LUMBER CO.
Phone Broadway 6177. 151 N. Los Angeles st.

A PRODUCING MINE—
I have a gold-silver-lead property of 5 claims located east of Kingman, Ariz., on the main county road. Have about 4,250 tons of ore mined and on the dump averaging $45; shows 6 feet of ore averaging $70, and about 5,000 tons more ready for mining. This property is clear of incumbrance and ready to take money out of. I need money for machinery to continue development, and will give a substantial interest in the property for this outlay, which will more than pay for $8500. Engineer's report, samples of ore and complete plan of operation may be had from owner at ROOM 220 I. W. HELLMAN BLDG.

WOULD A GENUINE OPPORTUNITY FOR AN investment of $1000, which would return an income ample to keep you comfortably for life interest you? Would you be willing to come from five to nine feet of gold and silver shipping ore? Ore now in sight and easy mining. Ore is legitimate and we invite strict investigation of the property and of ourselves financially. Address M, box 451, TIMES BRANCH OFFICE.

GOLD STOCK. WE NEED THE SERVICE OF A first-class salesman who has had some successful experience to handle a gold mine proposition of great possibilities in money and reputation. Only 100,000 tens of the stock will be blocked out; new mill installed and ready for production. Exclusive right of handling 100,000 shares given, all stock fully vested, unassessable. Address R, box 11, TIMES OFFICE.

WANTED—TO SELL SMALL CYANIDE PLANT, consists of agitation and leaching tanks, steel, pumps supply tanks, 2 sets of redwood zinc boxes, 10-stamp style, also 2 sets of shoe stamps, cased, 1 7x10 Blake crusher, 1 cast Ball mill, 2x4 ft., with trunnion gear, pipe, valves, etc., all complete in the condition as it stands. Will take one-third of first cost. Write T. E. GILLESPIE, Bisbee, Arizona. Phone 5420-W.

I HAVE GILT-EDGE OPPORTUNITY FOR A man with a few thousand dollars. I have 160 acres of rich placer gold mining. Want partner to go to work for me. Need hoist, machinery on ground. A personal interview will convince you. Address T, box 157, TIMES OFFICE.

THE MOTILE BOLL JAW COMBINED CRUSHER and pulverizer, is now used as a mill for gold and silver ores in Mohave county, Ariz., and amalgamation in quicksilver traps; or, you could feed the product to our regular drop individual stamps, each in the battery, amalgamating and the values "cleaned up" in ten minutes, and pulp in "solution." Price $145 up. E. H. RICE ENGINEERING AND EQUIPMENT CO., 508 E. 9th st.

FOR SALE—WILL YOU TAKE A REASONABLE chance? Then make us move 1 car on one of the richest silver mines in Mohave county, Arizona, and that we can make at least $100 per day with a small plant. Only $40,000 for controlling "Ground floor" chance for $150 each. Two years mining references. Make appointment. Address M, box 880, TIMES BRANCH OFFICE.

FOR SALE—SILVER-LEAD CLAIMS AND 5 copper and tungsten claims, at a bargain, as am leaving the country. $5000 cash takes the 5. 5 to be sold together or separate. Also water claims. These claims are in San Bernardino county, 118 miles from Los Angeles. Good wagon road to every claim. Address P. Box 85, HALLECK, CAL.

FOR SALE — GOLD AND SILVER PROSPECT, partly developed. Ore vein, three feet wide, full length of claim. Near Apart. House. Between wells. Shows free gold all through. Mine being worked in this region. Three hundred dollars will handle it. Address Box 63, Montrose, Cal.

FOR SALE—OR EXCHANGE
for unimproved property,
ORANGE GROVE,
Pasadena residence. Will give all. Apply to F. McGUIRE, 310 Third st., San Pedro, Cal.

FOR SALE—PROSPECTING OUTFIT, INCLUDing blower, anvil and other blacksmith tools, tableware and cooking utensils. 906 W. 67TH ST. Phone 64838.

WANTED—SILVER PROPERTY. MUST HAVE shipping ore. Send detailed description, straight from owner. GRANDVIEW, Baltimore Hotel.

MIXED-GRADE QUICKSILVER CLAIM, NEVADA. If interested see MOSER, Hotel Austin, East Fifth street.

WRIGHT'S ASSAY OFFICE, 62544 S. SPRING ST. Gold, silver, $1; gold, silver, copper, $1.25; gold, silver, copper, lead, $1.50.

JOHN HERMAN, NEW LARGE GROUND FLOOR location, 514 SOUTH LOS ANGELES ST. Not satisfaction, but accuracy guaranteed.

MINES—
And Mining.

ANY ONE WITH CAPITAL DESIRING TO INvest in a mammoth gold dredging proposition, one of decided merit, that will bear investigation, address EVERETT S. SLOANE, Soda Springs, Caribou Co., Idaho.

R. A. PIERCE. ESTABLISHED 1895.
Assayer—Chemist—Metallurgist.
129 N. MAIN ST. 12800.

IRVING & CO., ASSAYERS AND GOLD BUYERS. Mines examined. 702 S. SPRING ST. A9182.

SAVERSTOCK & PAYNE, ASSAYERS AND CHEMists, 223 W. FIRST ST.

THE DENVER QUARTZ MILL, WM. C. STANLEY, agent, 1171½ W. Jefferson st., Los Angeles, has a few tons of gold ore for sale.

FOR SALE—HAVE SOME GOOD OIL LEASES IN the Holbrook field, cheap. See J. WHITE, 208 S. Hill st.

15,000 TONS OF ORE AVERAGING $50 PER TON. SEE MR. LITTLE, 702 MERRITT BLDG.

HOTELS, ROOMING-HOUSES—
For Sale, Exchange, Lease, Wanted.

For Sale.

FOR SALE—EVERYTHING IN HOTELS.
APARTMENTS AND LEASES.
EXCLUSIVE AGENTS, TITLES GUARANTEED.
PROPERTIES SHOWN WITH AUTOMOBILES.
BDWY. 3845. 902 MERCHANTS NAT. BK. BLDG.

66-ROOM APARTMENT, FINE WEST SIDE LOCATION; WAITING LIST. TENANTS PAY GAS, ELECTRIC LIGHT, LAUNDRY AND TELEPHONE; RENT ONLY $250 MONTH; 5 YEARS' LEASE; FURNITURE AND CARPETS FINE, CLEARING OVER $350 PER MONTH. PRICE ONLY $3500, $3200 CASH, BALANCE TO SUIT. THE CENTURY INVESTMENT CO.

62-ROOM HOTEL, ROOMS ALL ELEGANTLY FURNISHED, HOT AND COLD WATER IN ROOMS, RENT ONLY $3.50 PER ROOM, LONG LEASE, WILL CLEAR $200 PER MONTH. PRICE ONLY $3200. PART CASH.
902 MERCHANTS' NATIONAL BANK BLDG.

FOR SALE—56-ROOM APARTMENT, THREE-BLOCK FINE BROADWAY CLOSE IN, WEST SIDE, 6-YEAR LEASE, LESS THAN $4.50 PER ROOM RENT, FURNITURE AND CARPETS EXTRA GOOD, SNAP AT $4500. MAKE A QUICK DEAL, $2500; WILL CLEAR $250 PER MONTH NET. $200 THIS TODAY. TERMS TO SUIT.
THE CENTURY INVESTMENT CO.

15-ROOM HOTEL ON S. BROADWAY, HOT AND COLD WATER IN ROOMS, RENT ONLY $75. NEWLY FURNISHED, GOOD INCOME. PRICE ONLY $1000. PART CASH.
902 MERCHANTS' NATIONAL BANK BLDG.

100-ROOM TRANSIENT ON S. BROADWAY, IN HEART OF THE THEATER DISTRICT. LONG LEASE, RENT ONLY $4 PER ROOM. SEE US MONDAY.
F. W. KADLETZ,
W. I. HOLLINGSWORTH & CO.,
SIXTH AND HILL STS. 10777.

FOR LEASE—NOT FOR SALE. IF YOU SAVVY hotels, will lease you 64-room, furnished, $75, San Diego. Good income. No investment. SHEPPARD, 529 Security Bldg.

FOR LEASE—HOTEL, 77 ROOMS IN HEART OF business district, suburban town, at reasonable rental. See Mr. Olney.
STRONG-DICKINSON-McGRATH CO.,
60195. 1015 Marsh-Strong Bldg. Main 1273.

FOR LEASE—GOOD FURNISHED SMALL HOTEL, a money-maker. Reasonable rent. STANLEY REALTY CO., 9 Westminster, Venice.

FOR LEASE—30 ROOMS, 501 TEMPLE ST., TWO blocks from Courthouse. Rent reasonable. HUBBELL INVESTMENT CO., 502 Bullard Block. Phone 12784.

Wanted

Realty Liners.

BUSINESS CHANCES—
Of Many Kinds.

EFFICIENCY COMPANY,
Special Efficiency Engineers, Bldg.
Main 6911. Phone 61817.

BUSINESS CHANCES—
Of Many Kinds.

COUNTRY BANK, ABOUT 50 miles from city; bank, carrying excellent position, deposits about $100,000; will sell at invoice. Address T, box 10, TIMES OFFICE.

I WANT TO RAISE $4000 TO COMPLETE a well near Ripa. Big interest to anyone putting in right away. Address T, box 29, TIMES OFFICE.

WANTED—PARTY WITH $500 TO $1000 to invest in a business where there is a big profit. Address T, box 27, TIMES BRANCH OFFICE.

FOR SALE—AN EXCLUSIVE AGENCY FOR the MAYER STARTER for Ford cars in one of California's best towns. Population 12,000. This is your chance to make a big income. Address T, box 2, TIMES OFFICE.

WANTED—MAN OR WOMAN WITH $2000 to $5000 to invest in a business that will stand the closest investigation. Address T, box 28, TIMES BRANCH OFFICE.

FOR SALE—IF YOU WISH TO BUY OR sell a business of any kind, see or write us. We have a number of the above-mentioned for sale. Also have a number of partners wanting to buy. Call or address DIRECTOR, 1015 Chester Williams Bldg.

WANTED—MILL MAN OR PARTY WITH $1000 to manufacture my patent. Send for sample. COLORADO MFG. CO., Trinidad, Colo.

HAVE 600 ACRES SHOWING OIL AT 800 feet; $750 to incorporate and sell stock; guarantee your investment with 50 per cent profit in 6 months. $ TIMES OFFICE.

IF YOU COULD MAKE ONE HUNDRED cash dollars in four months, would you buy for a few hundred dollars? Address T, box 26, TIMES BRANCH OFFICE.

NEED MEN WITH MONEY IN BANKS for sale manufacturing. Call 201 GRANT BLDG.

$10,000 YEARLY, STEADY BUSINESS IN investments; which is interesting to materials required. Phone 61817.

BUSINESS CHANCES—
Of Many Kinds.

FOR SALE—RESTAURANTS, CAFES, lunch rooms, cigar stands, soft drink parlors, Cafe, fully equipped, steady trade, something to make money; will sell cheap; will take Ford car as part payment. Call 1015 Chester Williams Bldg., opposite Broadway entrance.

CONFECTIONERY STORE, DOING GOOD business; clears $150 monthly; will sell at invoice; $1000 cash will take equity. Address T, box 427, TIMES OFFICE.

APARTMENT HOUSE IN SELECT residence district, 16 rooms, all tiled, phone; clearing $300 month. Price $12,000. Terms. Principals only. Address T, box 2075 down and balance $25 a month. We have several other choice lists. Call and see us. Broadway.

GROCERY CONNECTED WITH meat market, doing good business; will sell at invoice. Address T, box 29, TIMES BRANCH OFFICE.

WANTED—PARTNER WITH $1000 TO $2000 to manufacture vulcanizing machine; big money; no competition. Address T, box 280, TIMES OFFICE.

GENERAL MERCHANDISE BUSINESS; stock about $40,000; annual sales about $100,000; located in the best town in the county; center of 4 oil fields; 3 railroads; 2 transcontinental highways; this is your chance to get in on the ground floor; will stand closest investigation. Address T, box 2-498, Phoenix, Ariz.

FOR SALE—IF YOU WISH TO BUY OR sell a business of any kind, see or write us. We have a number of the above-mentioned for sale. Also have a number of partners wanting to buy. Call or address DIRECTOR, 1015 Chester Williams Bldg.

WANTED—TO INTEREST PEOPLE WITH a small amount of money or one to manage a business; will pay $100 per month and interest on investment; I have a patent on a small patented article; sells on sight; this can be had and market established at once. Address T, box 2, TIMES BRANCH OFFICE.

FOR SALE — BAKERY AND CONFECTIONERY; doing $300 per week; will sell at invoice; $1000 cash will handle; clearing $100 per week; will stand closest investigation. Address T, box 2-496, Phoenix, Ariz.

FOR SALE—$6000 STORE IN SUBURBS doing $200 per month. Rent $50 per month. Will sell at invoice, owners leaving city. Address T, box 2, TIMES BRANCH OFFICE.

FOR SALE—$1500 STOCK, FIXTURES AND lease of 10-stool lunch room; will sell at invoice; this is a snap; must be sold at once. Address T, box 2-497, Phoenix, Ariz.

FOR SALE—DRY CLEANER AND PRESSER; established 25 years; wish to retire. Stock consists of Aeolian's furnishing; sporting goods; Eastman Kodaks, Columbia phonographs and records, stationery, etc. Address T, box 2-495, Phoenix, Ariz.

FOR SALE—GROCERY STORE; $35 WEEKLY business; will bear investigation; $1500 cash will handle; $2000 will buy; reason for selling, other business. Address T, box 2-494, Phoenix, Ariz.

MEAT MARKET, WITH A SIDE LINE OF TEAS, prices, fruits and vegetables. One of the oldest established and best fitted up and best paying place of its kind in a good suburban town; $4500 cash. It will truthfully pay for itself in ten months. RATTRAY, 1003 Title Insurance Building.

WANTED — AN EASTERN AUTOMOBILE CO., building a very high grade line of pleasure cars and trucks, wants an agent in southern California; a sporting goods house preferred; parties financially able to handle a big business. See COL. C. LUNDY, Alexandria Hotel, Los Angeles.

CITY, COUNTY, GOVERNMENT OFFICIALS AND lawyers, come and see how you can save money. Steamboat men, navigators and builders, promoters, financiers, business men, operators and manufacturers, come and see our $1,000,000 money proposition. A chance for everyone to get in on the ground floor. Call at ROOM 7, 403 COURT ST.

IF YOU HAVE $5000 TO $10,000, TO BACK 15 years' experience in dogs and alfalfa in the Imperial Valley, see me. I have just been released from the navy and am going back to my ranch. My money is fully secured. NOW is the time to get in the right man and can furnish the right cash, and come on in, we can make money. ALFALFA, Box 20, Holtville, Cal.

FOR SALE—GOOD PRESCRIPTION DRUG STORE, located in live town of Texas. Get full price. Low overhead expense. Prosperous community. Nearest drug store 12 miles. Price $3000. Address T, box 2-514, TIMES OFFICE.

BUSINESS CHANCES—
Of Many Kinds.

FOR SALE—OR EXCHANGE—
Grocery store, including store building, bakery, ice cream parlor; clears $175. Price, including stock and fixtures, $4250. Price, including stock and fixtures, $4600. $1800 cash will take equity. Located at Hawthorne. Good business. No competition. Will exchange for residence and pay some cash.
R. L. CRESCY, 404 Union Oil Bldg. Phone 61852.

TO LET—GARAGE CENTER OF BALDWIN PARK for automobile and machine shop. Fine opportunity for good mechanic and wife, both of whom could find lucrative employment. Apply to LOCHER, Baldwin Park, or at Lunch Counter.

WANTED—MANAGER FOR ADJOINING STATES, must be above reproach, satisfactory, satisfactory, never been worked, money secured. High class position, permanent income. 413 WASHINGTON BUILDING.

I AM GOING DOWN THE WEST COAST OF Mexico for the purpose of investigating land and business opportunities. If you are interested in getting specific information regarding some proposition, communicate with address M, box 495, TIMES BRANCH OFFICE.

FOR SALE—DRUG STORE, UP-TO-DATE, PAYing store. Good family trade. Good future, small investment. Address I, box 383, TIMES BRANCH OFFICE.

FOR SALE—INDIAN TRADERS STORE IN ARIzona, on railroad and at intersection of two transcontinental highways, good buildings and a clean stock of goods. Cash business. Owner selling on account of health. Write or call on A. F. WHITE, 1015 Winona Blvd., Hollywood, Cal. Phone 597451.

BUSINESS CHANCES—
Of Many Kinds.

WE ARE HAPPY THIS WEEK BECAUSE WE were able to make three other people happy, and incidentally make some money for ourselves. We advertised last Sunday that we had several clients with money for investments, and asked for good business propositions to submit to them. We received a great many, and among those were three sound, clean, business propositions that we had no trouble in selling to our clients. We are of the opinion that it will pay us to give the public an illustration of what took place with one of these men. He had a good little business, or, in other words, the making of a big business, but was handicapped for sufficient capital to go ahead with it. He has been trying for over a year to get someone with some money in with him. He met us on Friday morning, presented his proposition, and before night, I had the man for him with the money in escrow. How many other smaller men are there that I can be of assistance to? I am at your service; will treat any and all matters strictly confidential, but, for heaven's sake, don't come in and take up my time with promotions and pipe dreams. The only kind of business propositions that I will work on are those that are in operation, which need capital and assistance combined. RATTRAY, 1003 Title Insurance Building.

WE MANUFACTURE A CARBURETOR FOR FORD cars which is guaranteed to give double the mileage over any other carburetor over constructed regardless of name, price or price. Money refunded if fifteen day FREE trial does not prove it. Entirely new principle—simple plan, inherent in a moving part. Guaranteed to start in zero weather without heating or priming. Tremendous demand. Thousands now in use in Chicago territory.

Reliable, energetic men who can guarantee sales and carry stock of $500 to $2000, demonstrating, can secure exclusive territory and will easily net $10,000 this year. No special experience necessary.

Will also furnish carburetors for other cars in about sixty days.

FRANK A. URWAN, 500 W. Jackson blvd., Chicago, Ill.

FOR SALE—DRESSMAKING ESTABLISHMENT in the heart of the Wilshire district. A wonderful opportunity for an experienced woman. Established over 3 years and is obliged to turn away work. Among the patrons are people in Beverly Hills district, as well as Wilshire. Inflamatory rheumatism is the owner's only reason for selling. Thorough investigation invited. Price $400, which includes all furniture, etc. Expert employees will remain if desired.
R. L. CRESCY, 404 Union Oil Bldg. Phone 61852.

FOR SALE—A GOING MANUFACTURING BUSIness in Los Angeles for $18,000 for interest. A big volume of business and increasing and coming in steadily. Good connections for big expansion and big future. This is a wonderful opportunity. Should pay amount of investment first year, possibly more. Owner's time taken with other interests. Put appointment address T, box 236, TIMES OFFICE.

TOURISTS—ATTENTION!
If you live outside of California and desire connection with a clean-cut business concern that will appoint you state manager back East for a proposition that will make you $5000 to $10,000 a year, and ready for business April 1, get in touch with us with information concerning yourself right now. Manager, P. O. BOX 1281, Los Angeles.

GROCERY, ONLY ONE IN NEIGHBORHOOD, doing $80 daily; all cash, no delivery. Fixtures, counters, scales, stove, etc. Rent $25. Cost $1000; will sell for $700, on account of sickness. Must sell at once. 1261 E. 42d St., East on account of other business.

THE RATTERREE BROTHERS COMPANY,
350 S. Hill st.

FOR SALE OR EXCHANGE—$4500, BUSINESS property, stock, fixtures of well-paying grocery, delicatessen and bakery. Owner has other business in prosperous mining and railroad town in Southern Nevada; cash or terms. Will trade for good real estate in California. Particulars, Box 114, CALIENTE, NEV.

FOR SALE—GROCERY AND MEAT MARKET, just outside city limits; no city taxes; no close competition; large storeroom; a place that will please you; doing good business; rent $100 daily, at small expense. First time advertised. Other business interests cause for selling. Stock can be reduced if wanted. No agents. Address T, box 249, TIMES OFFICE.

FOR SALE—PINE CORNER STORE, ESTABLISHed 25 years, wish to retire. Stock consists of Aeolian's furnishing, sporting goods, Eastman Kodaks, Columbia phonographs and records, stationery, etc. Address T, box 2-495, Phoenix, Ariz.

FOR SALE—GROCERY STORE; $35 WEEKLY business; will bear investigation; $1500 cash will handle; $2000 will buy; reason for selling, other business. Address T, box 2-494, Phoenix, Ariz.

MEAT MARKET, WITH A SIDE LINE OF TEAS, prices, fruits and vegetables. One of the oldest established and best fitted up and best paying place of its kind in a good suburban town; $4500 cash. It will truthfully pay for itself in ten months. RATTRAY, 1003 Title Insurance Building.

WANTED — AN EASTERN AUTOMOBILE CO., building a very high grade line of pleasure cars and trucks, wants an agent in southern California; a sporting goods house preferred; parties financially able to handle a big business. See COL. C. LUNDY, Alexandria Hotel, Los Angeles.

CITY, COUNTY, GOVERNMENT OFFICIALS AND lawyers, come and see how you can save money. Steamboat men, navigators and builders, promoters, financiers, business men, operators and manufacturers, come and see our $1,000,000 money proposition. A chance for everyone to get in on the ground floor. Call at ROOM 7, 403 COURT ST.

IF YOU HAVE $5000 TO $10,000, TO BACK 15 years' experience in dogs and alfalfa in the Imperial Valley, see me. I have just been released from the navy and am going back to my ranch. My money is fully secured. NOW is the time to get in the right man and can furnish the right cash, and come on in, we can make money. ALFALFA, Box 20, Holtville, Cal.

FOR SALE—GOOD PRESCRIPTION DRUG STORE, located in live town of Texas. Get full price. Low overhead expense. Prosperous community. Nearest drug store 12 miles. Price $3000. Address T, box 2-514, TIMES OFFICE.

BUSINESS CHANCES—
Of Many Kinds.

FOR SALE—OR EXCHANGE—
Grocery store, including store building, bakery, ice cream parlor; clears $175. Price, including stock and fixtures, $4250. Price, including stock and fixtures, $4600. $1800 cash will take equity. Located at Hawthorne. Good business. No competition. Will exchange for residence and pay some cash.
R. L. CRESCY, 404 Union Oil Bldg. Phone 61852.

TO LET—GARAGE CENTER OF BALDWIN PARK for automobile and machine shop. Fine opportunity for good mechanic and wife, both of whom could find lucrative employment. Apply to LOCHER, Baldwin Park, or at Lunch Counter.

WANTED—MANAGER FOR ADJOINING STATES, must be above reproach, satisfactory, satisfactory, never been worked, money secured. High class position, permanent income. 413 WASHINGTON BUILDING.

I AM GOING DOWN THE WEST COAST OF Mexico for the purpose of investigating land and business opportunities. If you are interested in getting specific information regarding some proposition, communicate with address M, box 495, TIMES BRANCH OFFICE.

FOR SALE—DRUG STORE, UP-TO-DATE, PAYing store. Good family trade. Good future, small investment. Address I, box 383, TIMES BRANCH OFFICE.

FOR SALE—INDIAN TRADERS STORE IN ARIzona, on railroad and at intersection of two transcontinental highways, good buildings and a clean stock of goods. Cash business. Owner selling on account of health. Write or call on A. F. WHITE, 1015 Winona Blvd., Hollywood, Cal. Phone 597451.

INSTALLMENT HOUSES ATTENTION! SEVERAL thousand names and addresses local, of weekly payment buyers. Address V, box 11, TIMES OFFICE.

WANTED—SALESMANAGERS IN EVERY CALIfornia county. Invest $2000 in stock and make $40 per day, clean, straight business. Address MR. JAMES, 217 Mercantile place.

WANTED—MAN WITH AUTO AND $300 TO join me and make $20 to $40 per day. Address V, box 179, TIMES OFFICE.

FOR SALE—TAILOR SHOP, GOOD LOCATION. PHONE 12045.

MANUFACTURERS REQUIRES $10,000 TO $15,000 dollars to expand business with service of high-class man. Address LC, box 329, TIMES BRANCH OFFICE.

WANTED—ONE TO PAY FOR PATENT, ARticle makes airplane trip absolutely safe, worth millions, government wants it. 1-4 interest to anyone paying for patent. PHONE 62822, Sunday, or any evening after 6 p.m.

SHOOTING GALLERY, FINEST LOCATION IN Los Angeles, doing fine business. Phone WIL 5149.

PHOTO STUDIO FOR SALE, $550, BARGAIN, good location, doing good business. 1054 W. BROADWAY, Glendale.

FOR SALE—PRINTING OFFICE (IN OPERAtion,) at a bargain. Investigate. Address M, box 554, TIMES BRANCH OFFICE.

START MAIL ORDER BUSINESS; CIRCULARS, propositions, 10c. LOCAR, 319 Walnut st., Pasadena.

$450 BUYS CASH GROCERY AND CANDY STORE, across street from school. No competition; rent $10 month. Receipts average $20 daily. This store will sell Monday.
EDWARD D. SILENT & CO., 735 S. Hill st.

WE HAVE 2 VERY GOOD BUSINESSES WHICH require small capital, rent low. STANLEY REALTY CO., 9 Westminster, Venice.

MUSHROOM GROWERS, ATTENTION! HAVE place all ready, no investment required. Worker who wishes to make money call or address. MYERS, 2023 FIGUEROA, Grass Flats.

SHOE SHOP, GOOD LOCATION, IN ONE OF country town for rent, $5 per month. G. JAHNKE, Hynes, Cal.

$1050, RESTAURANT, EASILY WORTH $1600, can clear $250 monthly, owner leaving city, good lease and low rent. Will give terms. Call 208 DELTA BLDG., 426 Spring.

FOR SALE — TIMES AGENCY IN REDLANDS; getting 906 papers daily; 1029 on Sundays. For particulars address TIMES AGT., Redlands.

FOR SALE — GROCERY STORE. WILL SELL cheap if taken at once. Good reason for selling, with invoice, about $1500. Phone SOUTH 1502. Call Monday.

MILK ROUTE, 500 QUARTS DAILY, SUBURBAN city, 10,000 inhabitants, 9 miles east of Los Angeles. Address T, box 250, TIMES OFFICE.

TO LET—MEAT MARKET, FULLY EQUIPPED, in good location. Apply 412 S. BROAD.

HILLIARD BUSINESS, CLEARING GOOD MONEY. Must be sold at sacrifice. HARRY HILL, 208 Delta Bldg., Union Oil Bldg. 11480.

BUSINESS CHANCES—
Of Many Kinds.

$875—LUNCH COUNTER—NO SUNDAY WORK—big wages to experienced man and wife. Located in heavy traffic.

Fruit and vegetable stand—best location in big market—partners can make money—season coming in soon—$950.

Butter, egg, cheese and delicatessen business. Makes $85 to $40 per week clear. Is excellently located. Low rent, $35. One person can handle. No Sunday work, in big market, $950.

Candy stall—small expense—$25 rent—complete candy-making equipment—big traffic—makes $50 to $60 per week. $500.

We list for sale all kinds of business. Call 12321, our representative will call.
LaGUILIN-GOSS, LTD.,
210 Hoover Laughlin Bldg.

FOR SALE—
THEATER.

One of the best picture theaters in Los Angeles. Admission prices 15c to 30c. 1000 seats. Fine lobby. Very choice decorations. The best electrical display in the city. Five-year lease, reasonable rent. The house equipment is perfect and complete. This theater has always been one of the big money-makers. If you don't believe it is doing the business, see us Monday and we will take you to the theater. The present owner is in the East and has the best of reasons for selling. The price asked is right. What more can you ask? Come and see us.

R. L. CRESCY, 404 Union Oil Bldg. Phone 61852.

FOR SALE—
Wholesale and retail fruit and vegetable business at Orange, Cal. Doing $6000 per month. In Summer shows large increase. Only store in city. This business shows more net profit than most stock of $20,000.

Rent $55. No other expense except telephone and the salary of one man. The most thorough investigation solicited. This stock and equipment will invoice about $2000 and consists of 1 motor truck, 1½-ton capacity; cash register, scales, counters, store front and all fixtures, and the stock of fruit and vegetables.
Terms.

H. O. WILLIAMS,
Orange, Cal.

WITH NATIONAL PROHIBITION FROM NORTH POLE TO MEXICAN BORDER, THE SOFT DRINK INDUSTRY IS IN ITS INFANCY!
Owner of formula for highest grade KOLA SERUP for fountains and bottling, which product contains NO cocaine, NO caffeine, NO alcohol nor any other harmful drug, desires to sell FOR CASH and royalty formula privileges to embrace territory in United States west of Mississippi River, and will consider offers for entire state of Mississippi is sold to a corporation. Its output is numbering the first four months, including United Cigar Stores Company, whose initial order was for FIVE THOUSAND GALLONS.
S. HOWBERT, box 496, Roanoke, Virginia, U.S.A.

$1700—RESTAURANT AND WAFFLE KITCHEN. Clearing $150 a month. Lowest investigation as to amount of business done.

$2000—Oil station, enough stock of all oils to open market to run for month or more, excellent location.

$1200—Oil station doing good business, well located.

Let us show you how $1100 invested on our proposition will net at least $200 a month, with or without services.

$1000—Grocery, doing good business.

$1200—Vulcanizing shop.

219 KERCKHOFF BLDG.

FOR SALE—TRADE OR LEASE, EXHIBITION building which has cleared $60,000 paid admissions in 12 years; always a strong attraction and big money maker. Without previous experience can clear over $300 per week weekly exhibiting this painting. Will consider any reasonable offer. Address L, box 571, TIMES BRANCH OFFICE.

FOR SALE—FURNITURE FACTORY.

Completely equipped for manufacturing their specialties. They produce a line of goods that find ready sale at good profit. Rent, $75. Machinery all in first-class condition. This is an opportunity for a furniture man or cabinet maker with small capital to step into a good-paying business. Will stand close inspection.
L. R. CRESCY, 404 Union Oil Bldg. 61852.

FOR SALE—CIGAR, CANDY, STATIONERY store. Established over 6 years. Doing a good business. Fine corner. Low rent, 2-year lease, with option, if wanted. Rent $40; terms, cash. Fine equipment, including soda fountain, showcases, counters, stock, etc. Could not be replaced for $2500. Invoice will be selling at $1800.
L. R. CRESCY, 404 Union Oil Bldg. 61852.

FOR SALE OR LEASE—AN OLD-ESTABLISHED and well-located business for sale or lease, and so as to become a garage and tractor machine shop; present owner not being able to run stock would sell either or both cheap. It is situated in a thriving little village in the midst of a country that is one of the richest and most productive right on highway. BOX 126, Exeter, Cal.

EXCELLENT OPPORTUNITY TO GET INTO A good business. CONFECTIONERY, INC. BLDG. AND lease. Sales $30 to $40 day, better in summer.

$800—DELICATESSEN ONE CAN HANDLE, equity $500; clears $150 month.

$850—RESTAURANT, INC. BAR EQUIPMENT. Doing $38 day; only central location.

$1500—TIMES ROUTE. CLEARS $100 TO $175 month; sells 600 papers; 3 hours work.

$20,000—FURNITURE BUSINESS, CONTROL for sale. Established, near-by city; good money.

$900—GROCERY, INC. MOD. HOME. RENT $15. Fine location. Owner wants to attend business.

200 ACRES, 32 HOUSES, DANCE PAVILION, garage, rooming house, restaurant, sewerage system, bath-house, swimming pool; electricity; 40,000 gallons hot and cold water hour. Income $10,000 year. Railroad, paved highway. Good altitude, pleasant place to live. Only place near hot valley of 100,000 people. Forty acres being divided into lots, guarantee to sell 200 in 90 days, $125 to $250 lot. Good townsite. Low cash value, $160,000, mortgage $52,000. Owner must sell this week. Will thoroughly investigate, then make offer. Bank reference. DEE TURNER, Percival Hotel. Phone Pico 2174.

YOU ARE LOOKING FOR A SAFE INVESTment that will net you the best returns for the money invested? Then call at once at the right place, and you will see a money-making proposition that will appeal to you. We have for sale a small patented article that is a necessity in every household; positively sells on sight; this can be had and market established at once. Address T, box 2, TIMES BRANCH OFFICE.

A SMALL AMOUNT OF CAPITAL, WITH OR without services, wanted for a business that has unlimited possibilities. Can be handled on a small scale or made a business large enough to suit the biggest investor. Immense demand for article to be handled. No canvassing or soliciting. business can be carried on by mail. Bank references given and required. Investment starts at $1,000,000 now in sight. BOX 284, INDIO, CAL.

CONFECTIONERY, BAKERY AND DELICATESsen. Present owner cannot supply demand. Plant large enough to wholesale. Doing $50 daily, $120 Sundays. Price $6000. Rent $50. This place at present is clearing over $6000 yearly for past five years.
THE RATTERREE BROTHERS CO.
350 S. Hill st.

FOR SALE—A GOING MANUFACTURING BUSIness in Los Angeles for $18,000 for interest. A big volume of business and increasing and coming in steadily. Good connections for big expansion and big future. This is a wonderful opportunity. Should pay amount of investment first year, possibly more. Owner's time taken with other interests. Put appointment address T, box 236, TIMES OFFICE.

TOURISTS—ATTENTION!
If you live outside of California and desire connection with a clean-cut business concern that will appoint you state manager back East for a proposition that will make you $5000 to $10,000 a year, and ready for business April 1, get in touch with us with information concerning yourself right now. Manager, P. O. BOX 1281, Los Angeles.

GROCERY, ONLY ONE IN NEIGHBORHOOD, doing $80 daily; all cash, no delivery. Fixtures, counters, scales, stove, etc. Rent $25. Cost $1000; will sell for $700, on account of sickness. Must sell at once. 1261 E. 42d St., East on account of other business.

THE RATTERREE BROTHERS COMPANY,
350 S. Hill st.

FOR SALE OR EXCHANGE—$4500, BUSINESS property, stock, fixtures of well-paying grocery, delicatessen and bakery. Owner has other business in prosperous mining and railroad town in Southern Nevada; cash or terms. Will trade for good real estate in California. Particulars, Box 114, CALIENTE, NEV.

FOR SALE—GROCERY AND MEAT MARKET, just outside city limits; no city taxes; no close competition; large storeroom; a place that will please you; doing good business; rent $100 daily, at small expense. First time advertised. Other business interests cause for selling. Stock can be reduced if wanted. No agents. Address T, box 249, TIMES OFFICE.

FOR SALE—PINE CORNER STORE, ESTABLISHed 25 years, wish to retire. Stock consists of Aeolian's furnishing, sporting goods, Eastman Kodaks, Columbia phonographs and records, stationery, etc. Address T, box 2-495, Phoenix, Ariz.

FOR SALE—GROCERY STORE; $35 WEEKLY business; will bear investigation; $1500 cash will handle; $2000 will buy; reason for selling, other business. Address T, box 2-494, Phoenix, Ariz.

MEAT MARKET, WITH A SIDE LINE OF TEAS, prices, fruits and vegetables. One of the oldest established and best fitted up and best paying place of its kind in a good suburban town; $4500 cash. It will truthfully pay for itself in ten months. RATTRAY, 1003 Title Insurance Building.

WANTED — AN EASTERN AUTOMOBILE CO., building a very high grade line of pleasure cars and trucks, wants an agent in southern California; a sporting goods house preferred; parties financially able to handle a big business. See COL. C. LUNDY, Alexandria Hotel, Los Angeles.

CITY, COUNTY, GOVERNMENT OFFICIALS AND lawyers, come and see how you can save money. Steamboat men, navigators and builders, promoters, financiers, business men, operators and manufacturers, come and see our $1,000,000 money proposition. A chance for everyone to get in on the ground floor. Call at ROOM 7, 403 COURT ST.

IF YOU HAVE $5000 TO $10,000, TO BACK 15 years' experience in dogs and alfalfa in the Imperial Valley, see me. I have just been released from the navy and am going back to my ranch. My money is fully secured. NOW is the time to get in the right man and can furnish the right cash, and come on in, we can make money. ALFALFA, Box 20, Holtville, Cal.

FOR SALE—GOOD PRESCRIPTION DRUG STORE, located in live town of Texas. Get full price. Low overhead expense. Prosperous community. Nearest drug store 12 miles. Price $3000. Address T, box 2-514, TIMES OFFICE.

BUSINESS CHANCES—
Of Many Kinds.

FOR SALE—OR EXCHANGE—
Grocery store, including store building, bakery, ice cream parlor; clears $175. Price, including stock and fixtures, $4250. Price, including stock and fixtures, $4600. $1800 cash will take equity. Located at Hawthorne. Good business. No competition. Will exchange for residence and pay some cash.
R. L. CRESCY, 404 Union Oil Bldg. Phone 61852.

TO LET—GARAGE CENTER OF BALDWIN PARK for automobile and machine shop. Fine opportunity for good mechanic and wife, both of whom could find lucrative employment. Apply to LOCHER, Baldwin Park, or at Lunch Counter.

WANTED—MANAGER FOR ADJOINING STATES, must be above reproach, satisfactory, satisfactory, never been worked, money secured. High class position, permanent income. 413 WASHINGTON BUILDING.

I AM GOING DOWN THE WEST COAST OF Mexico for the purpose of investigating land and business opportunities. If you are interested in getting specific information regarding some proposition, communicate with address M, box 495, TIMES BRANCH OFFICE.

FOR SALE—DRUG STORE, UP-TO-DATE, PAYing store. Good family trade. Good future, small investment. Address I, box 383, TIMES BRANCH OFFICE.

FOR SALE—INDIAN TRADERS STORE IN ARIzona, on railroad and at intersection of two transcontinental highways, good buildings and a clean stock of goods. Cash business. Owner selling on account of health. Write or call on A. F. WHITE, 1015 Winona Blvd., Hollywood, Cal. Phone 597451.

BUSINESS CHANCES—
Of Many Kinds.

SEE PHOENIX, 201 GRANT BLDG.
Established 19 years same number.
Hats—dozens rare manufacturing openings.
Ser. rare whale, $800; $3100, $15,000, $25,000.
Mfg., $900, $1500, $3500, $10,000 to $400,000.
Sell half store, $1500; takes $200 cash daily.
Buffet, cafe store, lunch, given away, $800.
Furnished hotel, $5000, clear $350 mo.
Fine confectionery and lunch store, $1900.
Interest film opening, $45,000, on 16 acres.
Safe, vault store, $30,000; take realty.
Interest hat bobbing, mfg., $2000.
Interest in office handling merchandise.
All grandly equipped, billiard store, $9000.
Turkish baths, $1,000; cigar, news stand, $375.
Bank opening, $10,000; half hotel, $2000.
Interest machinery business, $1500, $20,000.
Interest hothouses on 15 acres, $2000.
Half grocery, $2500; interest tile works, $4500.
Fruit and grain ranches, exchange for houses.
Interest mfg. and trucking business, $2000.
70-room apt., furnished hotel, $60,000.
Get big paying garages, theaters, restaurants.
Need manager factory, few thousands.
Interest bath sulphur or chemical works.
Interest mfg. baking powder, $7000.
Interest whale wrapping paper and bags, $9000.
Dairy lunch cheap, $1500, clear $392.75 mo.
PHOENIX REALTY CO., 255 S. Broadway.

SMITH & MARSH, ROOM 408 HAAS BLDG.
Three auto cafes. Over Bank of Italy.
$750—CAFE LUNCH, NEAR-IN OIL FIELDS. Receipts $30 day and up. Clears $200 month.
$800—CORNER CONFECTIONERY, INC. BLDG. AND lease. Sales $30 to $40 day, better in summer.
$800—DELICATESSEN ONE CAN HANDLE, equity $500; clears $150 month.
$850—RESTAURANT, INC. BAR EQUIPMENT. Doing $38 day; only central location.
$1500—TIMES ROUTE. CLEARS $100 TO $175 month; sells 600 papers; 3 hours work.
$20,000—FURNITURE BUSINESS, CONTROL for sale. Established, near-by city; good money.
$900—GROCERY, INC. MOD. HOME. RENT $15. Fine location. Owner wants to attend business.

200 ACRES, 32 HOUSES, DANCE PAVILION, garage, rooming house, restaurant, sewerage system, bath-house, swimming pool; electricity; 40,000 gallons hot and cold water hour. Income $10,000 year. Railroad, paved highway. Good altitude, pleasant place to live. Only place near hot valley of 100,000 people. Forty acres being divided into lots, guarantee to sell 200 in 90 days, $125 to $250 lot. Good townsite. Low cash value, $160,000, mortgage $52,000. Owner must sell this week. Will thoroughly investigate, then make offer. Bank reference. DEE TURNER, Percival Hotel. Phone Pico 2174.

YOU ARE LOOKING FOR A SAFE INVESTment that will net you the best returns for the money invested? Then call at once at the right place, and you will see a money-making proposition that will appeal to you. We have for sale a small patented article that is a necessity in every household; positively sells on sight; this can be had and market established at once. Address T, box 2, TIMES BRANCH OFFICE.

A SMALL AMOUNT OF CAPITAL, WITH OR without services, wanted for a business that has unlimited possibilities. Can be handled on a small scale or made a business large enough to suit the biggest investor. Immense demand for article to be handled. No canvassing or soliciting. business can be carried on by mail. Bank references given and required. Investment starts at $1,000,000 now in sight. BOX 284, INDIO, CAL.

CONFECTIONERY, BAKERY AND DELICATESsen. Present owner cannot supply demand. Plant large enough to wholesale. Doing $50 daily, $120 Sundays. Price $6000. Rent $50. This place at present is clearing over $6000 yearly for past five years.
THE RATTERREE BROTHERS CO.
350 S. Hill st.

FOR SALE—A GOING MANUFACTURING BUSIness in Los Angeles for $18,000 for interest. A big volume of business and increasing and coming in steadily. Good connections for big expansion and big future. This is a wonderful opportunity. Should pay amount of investment first year, possibly more. Owner's time taken with other interests. Put appointment address T, box 236, TIMES OFFICE.

TOURISTS—ATTENTION!
If you live outside of California and desire connection with a clean-cut business concern that will appoint you state manager back East for a proposition that will make you $5000 to $10,000 a year, and ready for business April 1, get in touch with us with information concerning yourself right now. Manager, P. O. BOX 1281, Los Angeles.

GROCERY, ONLY ONE IN NEIGHBORHOOD, doing $80 daily; all cash, no delivery. Fixtures, counters, scales, stove, etc. Rent $25. Cost $1000; will sell for $700, on account of sickness. Must sell at once. 1261 E. 42d St., East on account of other business.

THE RATTERREE BROTHERS COMPANY,
350 S. Hill st.

FOR SALE OR EXCHANGE—$4500, BUSINESS property, stock, fixtures of well-paying grocery, delicatessen and bakery. Owner has other business in prosperous mining and railroad town in Southern Nevada; cash or terms. Will trade for good real estate in California. Particulars, Box 114, CALIENTE, NEV.

FOR SALE—GROCERY AND MEAT MARKET, just outside city limits; no city taxes; no close competition; large storeroom; a place that will please you; doing good business; rent $100 daily, at small expense. First time advertised. Other business interests cause for selling. Stock can be reduced if wanted. No agents. Address T, box 249, TIMES OFFICE.

FOR SALE—PINE CORNER STORE, ESTABLISHed 25 years, wish to retire. Stock consists of Aeolian's furnishing, sporting goods, Eastman Kodaks, Columbia phonographs and records, stationery, etc. Address T, box 2-495, Phoenix, Ariz.

FOR SALE—GROCERY STORE; $35 WEEKLY business; will bear investigation; $1500 cash will handle; $2000 will buy; reason for selling, other business. Address T, box 2-494, Phoenix, Ariz.

MEAT MARKET, WITH A SIDE LINE OF TEAS, prices, fruits and vegetables. One of the oldest established and best fitted up and best paying place of its kind in a good suburban town; $4500 cash. It will truthfully pay for itself in ten months. RATTRAY, 1003 Title Insurance Building.

WANTED — AN EASTERN AUTOMOBILE CO., building a very high grade line of pleasure cars and trucks, wants an agent in southern California; a sporting goods house preferred; parties financially able to handle a big business. See COL. C. LUNDY, Alexandria Hotel, Los Angeles.

CITY, COUNTY, GOVERNMENT OFFICIALS AND lawyers, come and see how you can save money. Steamboat men, navigators and builders, promoters, financiers, business men, operators and manufacturers, come and see our $1,000,000 money proposition. A chance for everyone to get in on the ground floor. Call at ROOM 7, 403 COURT ST.

IF YOU HAVE $5000 TO $10,000, TO BACK 15 years' experience in dogs and alfalfa in the Imperial Valley, see me. I have just been released from the navy and am going back to my ranch. My money is fully secured. NOW is the time to get in the right man and can furnish the right cash, and come on in, we can make money. ALFALFA, Box 20, Holtville, Cal.

FOR SALE—GOOD PRESCRIPTION DRUG STORE, located in live town of Texas. Get full price. Low overhead expense. Prosperous community. Nearest drug store 12 miles. Price $3000. Address T, box 2-514, TIMES OFFICE.

BUSINESS CHANCES—
Of Many Kinds.

FOR SALE—OR EXCHANGE—
Grocery store, including store building, bakery, ice cream parlor; clears $175. Price, including stock and fixtures, $4250. Price, including stock and fixtures, $4600. $1800 cash will take equity. Located at Hawthorne. Good business. No competition. Will exchange for residence and pay some cash.
R. L. CRESCY, 404 Union Oil Bldg. Phone 61852.

TO LET—GARAGE CENTER OF BALDWIN PARK for automobile and machine shop. Fine opportunity for good mechanic and wife, both of whom could find lucrative employment. Apply to LOCHER, Baldwin Park, or at Lunch Counter.

WANTED—MANAGER FOR ADJOINING STATES, must be above reproach, satisfactory, satisfactory, never been worked, money secured. High class position, permanent income. 413 WASHINGTON BUILDING.

I AM GOING DOWN THE WEST COAST OF Mexico for the purpose of investigating land and business opportunities. If you are interested in getting specific information regarding some proposition, communicate with address M, box 495, TIMES BRANCH OFFICE.

FOR SALE—DRUG STORE, UP-TO-DATE, PAYing store. Good family trade. Good future, small investment. Address I, box 383, TIMES BRANCH OFFICE.

FOR SALE—INDIAN TRADERS STORE IN ARIzona, on railroad and at intersection of two transcontinental highways, good buildings and a clean stock of goods. Cash business. Owner selling on account of health. Write or call on A. F. WHITE, 1015 Winona Blvd., Hollywood, Cal. Phone 597451.

BUSINESS CHANCES—
Of Many Kinds.

THEATER, SEATING 500, DOWNTOWN, FULly equipped, 2 machines, Rectifier, Wurlitzer, stage, etc. Low rent. Low price of $2000.
500-seat house, only one in town of 5000. Tax receipts show up. Fine large stage and equipment, swell. $2750.
700-seat house, clearing big money. Beautifully equipped from lobby to stage.

Realty Liners.

BUSINESS CHANCES—Wanted.

WANTED—GOOD BUSINESS, HARDWARE PREferred, no limit, have modern 5-room bungalow, lot 50x150; all clear; cash value $1750. Will trade. Address S, box 104, TIMES OFFICE.

WILL INVEST IN MANUFACTURING BUSINESS of ladies or children's ready-to-wear or similar lines. Proposition must be first-class. Address V, box 186, TIMES OFFICE.

FOR EXCHANGE—$25,000 DOWNTOWN BUSINESS block and cash for hardware or machinery stock; up to $50,000. Call at implement store, 110 N. L. A. st.

WANTED—WILL GUARANTEE A PROFIT OF $200.00 upon your investing $15,000. You may be an officer and watch the business. Big money-maker. Phone residence, WILSHIRE 1642.

WANT GROCERY OR SMALL BUSINESS; will exchange clear lot, $450, BOX 1463, CITY.

WANTED—FROM OWNER, GROCERY IN GOOD location. Stock and fixtures worth $600 to $1000. Address P1, box 502, TIMES BRANCH OFFICE.

WANTED—ANY GOOD GOING BUSINESS TO sell. Can sell your business quickly and for cash. EASTERN CASH BUYERS WAITING. CLINE & STRAWN, 527 Security Bldg.

WANTED — INTEREST IN MERCANTILE OR manufacturing business where services as salesman are desired. Will invest about $500 if satisfactory. Address S, box 234, TIMES OFFICE.

WANTED — TO BUY AN OFFICE BUSINESS. State price, nature of business and income you require for first letter. Address T, box 60, TIMES OFFICE.

WANTED—TO BUY A SMALL OR MEDIUM SIZE grocery if not priced too high. Address V, box 208, TIMES OFFICE.

WANTED—TO BUY OR RENT A BAKERY, CITY or small town; state full particulars when answering. Address T, box 90, TIMES OFFICE.

WANTED—HAVE $1000, DESIRE PAYING BUSIness or partnership. State nature business or give it. Address X, box 49, TIMES OFFICE.

WANTED—BUY SMALL LUNCH ROOM, OR RENT one with good location, cheap; some cash, balance terms. Address S, box 258, TIMES OFFICE.

WANTED—THE BEST SMALL GROCERY STOCK that $1000 cash will buy. Address T, box 84, TIMES OFFICE.

WANTED—TO HEAR FROM PARTY WHO WILL trade for vulcanizing business with view to buying if satisfied. BOX 1632, McGILL, Nevada.

WANTED—JOB PRINTING PLANT. STATE BEST cash price. Address A. W. MARKEE, St. Johns, Oregon.

WANTED—BOOK AND STATIONERY OR KINdred business in or out of city. Address L, box 317, TIMES BRANCH OFFICE.

WANTED—GROCERY OR GENERAL STORE, CITY or country. Have clear city property and cash. 631 BAKER-DETWILLER BLDG.

WANTED—HAVE $500 TO $1000 TO INVEST IN some good business or partnership. 316 AMERICAN BANK BLDG.

WANTED—HAVE $400 TO INVEST WITH SERious young man with business ability. Address Y, box 95, TIMES OFFICE.

BUSINESS CHANCES—Wanted.

WANTED—YOUR BUSINESS LISTED WITH US We will sell it quickly and quietly for cash. Call 208 DELTA BLDG., or phone 67732.

WANTED—HAVE $100 CASH, WILL INVEST with my services; what have you to offer? Room 29, HOTEL AUSTIN, E. Fifth.

WANTED—BARBER SHOP AND CIGAR STAND UP to $500; will pay cash. Call 208 DELTA BLDG. Phone 67732.

WANTED—IF YOU WANT TO SELL YOUR BUSIness for cash see BUSINESS INVESTMENT CO., 511 Delta Bldg., 420 S. Spring. Main 6758.

WANTED—FOR $80 CASH, BUYERS, SMALL INterest business. Call 201 GRANT BLDG.

WANTED—PAYING BUSINESS IN L. A., $1000 to $2000. Repair shop, garage, transfer, theater, store, etc. C. A. FLEMING, 2122 S. Main.

LEGAL NOTICES—Of All Kinds.

NOTICE THE WOMAN KNOWN AS COZETTE Leiber, who assumed the name of Cozette Stevens, now residing at the Vermont Square Beauty Shop, 4725 S Vermont ave., is not my wife, as were never married. Not responsible for her debts. CHAS. F. LEIBER.

BRITISH COAL MINERS' DEMANDS COME HIGH.

[BY A. P. FOREIGN CORRESPONDENCE.]

LONDON, Feb. 3.—It is calculated that $200,000,000 will be added to the annual expense of the collieries of Great Britain and $1 a ton to the cost of coal to the consumer if the miners are granted the higher pay, shorter hours and modern methods which they demand and if they do not produce more coal under those conditions.

Although the miners in America are fewer, it is pointed out, the production there is enormously greater, owing to better working conditions, modern machinery and modern mine equipment. Sympathy with the demands of the miners in their demands is somewhat withheld on the grornd that they were given preference over others in demobilization. Mine owners declare that because of this the workmen should place the supply of coal on a satisfactory basis before raising questions of hours and wages.

CLASSIFIED BUSINESS DIRECTORY

Containing the Names, Addresses and Telephone Numbers of Representative Manufacturing and Professional Interests and Institutions of Los Angeles.

ABSTRACT COMPANIES.

CALIFORNIA TITLE GUARANTY COMPANY, 302 Consolidated Bldg. Main 6344—A5176.
PUBLISHED ABSTRACT AND TRUST CO., 311 N. Spring, opp. Hall of Records. Phone—Main 6028.

ADJUSTERS.

HERMAN, JOHN, 324 S. LOS ANGELES ST. A3239.

AUCTIONEERS.

SUGARMAN AUCTION & COM. HOUSE, 325 S. Los Angeles st. F4510—Main 3114.

AUTO SPRINGS AND WHEELS.

CAMBRIA SPRING CO., INC., 913-21 SANTEE ST. M. 1076—F5239.

AUTO AND TRUCK TIRES.

NELSON & PRICE TIRE & SUPPLY CO., 223 W. 11th st. Telep. 6a—F5239.

AUTO VULCANIZING!

JOHNSON, C. S., TIRE & RUBBER CO., 1048 S. Main st. F7264—Telep. 2102.

BANKS ANE TRUST COMPANIES.

FIRST NATIONAL BANK OF LOS ANGELES, SEVenth and Spring sts. 10651—Main 7708.
TITLE INSURANCE & TRUST CO., 6th AND Spring. M. 8213—10612.

BOOK BINDERS.

TIMES-MIRROR PRINTING & BINDING HOUSE, 118 S. Broadway. 10201—Pico 700.

BOOKSELLERS AND STATIONERS.

STRATFORD & GREEN, 642-644 S. MAIN ST. Pico 2262.

CAN MANUFACTURERS.

LOS ANGELES CAN CO., 308-313 SAN KERNANdo Blvd. Phone: East 300—10050.

CESSPOOL CLEANING.

CALIFORNIA CESSPOOL CLEANING CO., 404 N. Commonwealth ave. 890107—Wilshire 1512.

CLEANERS.

SPECIAL $1—SUITS DRY AND STEAM CLEANED. Sun Ore Works. 21027.

ELECTROTYPERS.

AMERICAN ENGRAVING & ELECTROTYPE CO., 318 S. Broadway. 10093—Pico 700.

ENGINEERS—CONSULTING.

QUINTON, CODE & HILL, 1112 HOLLINGSworth. Main 1544—F9130.

ENGRAVERS.

AMERICAN ENGRAVING & ELECTROTYPE CO., 318 S. Broadway. Pico 700—10201.

FLORISTS.

HOWARD & SMITH, NURSERYMEN, COR. NINTH and Olive sts. Main 1745—F4502.

FUEL AND FEED.

PACIFIC WOOD & COAL CO., 2144 S. 7TH ST. M. 7307—10106.

FUNERAL DIRECTORS AND EMBALMERS.

SHARP, ROBERT & SON CO., 1213 S. FLOWER. M. 1029—F1029.

HARDWARE.

HANSON HARDWARE CO., H. O. HANSON, Prop., 240 S. Spring. 61351. Hardware, wholesale and retail.

HOTELS.

ABBOTSFORD INN, CORNER EIGHTH & HOPE sts. F4183—Main 1907.
NEW HOTEL JOVITA, 726 S. SPRING ST. Main 5424—60068.

HEALERS—DIVINE.

MARTINEZ, PROF. (M. C., BOOM 4, 119½ S. Spring. Main 2944.

HOSPITALS.

CALIFORNIA HOSPITAL, 1414 S. HOPE. MAIN 7610—10061.

INFORMATION BUREAUS.

TIMES FREE INFORMATION BUREAU, 619 S. Spring st. Pico 700—10201.

INSURANCE.

PACIFIC MUTUAL LIFE INSURANCE CO., SIXTH and Olive sts. 60201—Main 4805.
WREN & VAN ALLEN INC., 737 SECURITY Bldg. Telep. 4405—F1405.

INSURANCE—GENERAL.

ARONSON-GALE CO., 505 H. W. HELLMAN BLDG. Main 2916—10080. Also Investments.

IRON AND STEEL WORKS.

PIONEER BOILER AND MACHINE WORKS, 1220 Palmetto St. Main 2855—42211.

LOANS—DIAMONDS AND JEWELRY.

MARKWELL & COMPANY, 300-302 CITIZENS National Bank Bldg. A5702.

NURSERIES.

HOWARD & SMITH, NURSERYMEN, NINTH and Olive. Main 1745—F4502.

OPTICIANS.

SHEPARD OPTICAL CO., 642-643 SECURITY Bldg. F2075.

PAPER—WHOLESALE AND RETAIL.

ZELLERBACH PAPER CO., 113-123 N. LOS ANgeles st. Main 8005—60005.

PATTERN AND MODEL MAKERS.

THE PRACTICAL PATTERN SHOP, R. G. CARLson. Estab. 1911. N. Main and Ord sts.

Picture and Vaudeville Theater Brokers.

RYAN, LEO, 802 S. OLIVE ST. 8DWY. 7244—A3088.

PIPE AND FITTINGS.

CALIFORNIA NATIONAL SUPPLY CO., 149 N. Los Angeles st. Main 7075—10769.
CLAMPITT, E. A. & CO., LAKEHORE AVE. and Colton st. 59025—Main 4868.

PIPES AND PIPE REPAIRING.

JOHN'S PIPE SHOP, 524 S. Spring st., opposite Hotel Alexandria. Expert pipemaker. Repairing. F2505. Not a cigar store.

PLASTER REPAIRING.

NELSON, THEO., 944-946 S. HILL ST. F1226—Main 1226.

PLUMBERS AND GASFITTERS.

SWINNERTON BROS., 109 S. BROADWAY. MAIN 6146—A5781.

PRINTERS AND PUBLISHERS.

TIMES-MIRROR PRINTING & BINDING HOUSE, 118 S. Broadway. Pico 700—10201.

TANKS.

BOLLBROOK, J. F. TANK CO., 810-814 E. MAIN st. A4764—Main 3082.

VAN AND STORAGE COMPANIES.

LOS ANGELES VAN, TRUCK AND STORAGE CO., 812-814-816 Lemon st. Pico 178.

WATERPROOFING AND ROOFERS.

PIONEER WATERPROOFING AND ROOF CO., 212 E. Second st. 8dwy. 2425—60265.

WALL PAPER AND PAINTS.

KEILSEN, THEO., 944-946 S. Hill. Main 1226; F1226.

FUNDS FOR RE-INVESTMENT

—When somebody pays off a mortgage.
—When somebody gets a dividend.
—When somebody pays interest on a bond.
—When somebody pays you wages.

There is immediately released money which should be employed again without unnecessary delay. To let such funds remain idle is to lose income.

You can reinvest immediately any funds which you may have without the loss of a single day's interest.

An officer of this company will be glad at any time to explain to you in detail the many advantages offered by

OUR GUARANTEED FIRST MORTGAGE CERTIFICATES

These Certificates are what the name implies—a guaranteed form of First Mortgage Investment—an investment which is doubly secured by selected First Mortgages, their payment guaranteed by this strong company. You can buy them easily and safely in any sums from $100 to $200,000.

Money to loan on farms, homes or business property in California. Applications will receive prompt attention.

JAMES H. ADAMS, Prest.

MORTGAGE GUARANTEE COMPANY

Paid Capital and Surplus $3,000,000.00.
626 South Spring Street.
Home 10707. Main 6507.

TAX QUESTIONS ANSWERED.

Q. Should cash dividends received on stock of corporations during 1918 from earnings made in 1917, and previous years be entered on page 1 of form 1040 under item 12, together with dividends received in stock, or is this intended only for stock dividends? If the cash dividends should also be entered there, then under Ka, page 2, should only dividends earned and paid in 1918 be entered? F. E. S.

A. Page 1, form 1040, item 12, should include stock dividends only.

Q. A married man, living with wife and no other dependents, has salary of $7500, dividends from corporation stocks $9888.23 and wife's similar dividends $625, out of which he pays real estate taxes of $379.47 and interest on money borrowed on income stocks of $5888.02, and interest on money borrowed to buy stocks of $3000, and $250 given to charity. How much income tax should he pay?

A. Since the expenses in above case are greater than items of income for normal tax, no normal tax would be due. The gross income, including dividends, is $17,889.23. The gross expenses $10,467.48. Making a total net income of $6951.70. Since this is in excess of $5000, a tax would be due on amount between $5000 and $6000 at per cent., or $10, and on amount between $6000 and $8000, $951.70, at 2 per cent., or $19.04, a total tax of $29.04. The dividends received by wife are not included in the above case in computing the surtax of the husband.

Q. My net income after deducting taxes, expenses, etc., is $2500, and I am married, have two children and father as dependents. I also have dividends from stocks of $14000. On what do I pay tax? Z. A partnership exists for first four months of 1918 with profits of $700. Shall this be included in return? P. P

A. Under above statement no normal or surtax would be due, since for normal tax purposes you would be entitled (if children under 18 and father incapable by reason of physical or mental capacity to support himself) to a specific exemption of a total of $2000. Your gross, including dividends, is less than $5000, hence no surtax. However, return must be filed in your case, even though no tax shown to be due.

Q. On form 1040, if Item 25 is $8000, 26 is $2000, and 27 is $6000, what is 28 and 29? If amount of Item 30 is $3000, what is Item 31? E. A. S.

A. Line 28, $4000 at 6 per cent., $240. Line 29, $2000 at 12 per cent., $240.

Q. Is one whose income does not exceed his exemptions required to make a return? J. K. L.

A. If income of a single person, a married person not living with wife or husband or a head of a family is $1000 or more, return must be filed, even though exemptions are greater than the income. Also if income of a married person living with wife or husband, amounts to $2000 or more, return must be filed, even though exemptions may be greater than income.

Q. Salary $6000, interest on mortgage $180, on Liberty Bonds $2000, dividends $4000; total $10,180, out of which may I make exemption of $1850 court judgment under the head of losses? Do I report on blank 1040 or on blank for more than $5000, and to collector at Los Angeles, which is to be my future home? J. C. K.

A. If the court judgment is a business loss it is a proper deduction. Report on blank form 1040. If this is now your residence, report to Collector at Los Angeles.

FINANCIAL REVIEW.

Banking Interests to Meet All Railroad Emergencies.

[BY A. P. NIGHT WIRE.]

NEW YORK, March 8.—Developments of the week with one important exception—the failure of Congress to pass the general deficiency bill, involving funds necessary for maintenance of the railroads—were of a character to further the upward movement in the stock market, daily transactions again ranging from 750,000 to 1,000,000 shares.

The rapidity with which transportations rallied from their comparative moderate setback gave rise to belief that means will be provided by private banking interests, with the approval of the War Finance Corporation, to meet all emergencies.

Aside from dividend reductions made by several of the smaller copper producing companies which clearly were anticipated in the recent declines of those issues, industrial news was encouraging.

Efforts to stabilize the market for steel and iron and the optimistic views of leaders of that industry infused strength to almost the whole list of equipments and allied shares.

Profit-taking again was evident in certain specialties, such as motors and their subsidiaries, also the oils, but those issues did only a small part of their recent material gains. On the average, the more active industrials and kindred industries were at highest levels of the year. Shipping made belated advance on reports that negotiations have been resumed with the government for the sale of mercantile tonnage halted by the attitude of the British authorities.

FEDERAL RESERVE WEEKLY STATEMENT.

[BY A. P. NIGHT WIRE.]

WASHINGTON, March 8.—Slightly increased demand for currency is indicated by the Federal Reserve Board's weekly financial statement, showing $16,000,000 more Federal reserve notes in circulation than a week ago. Gold reserves also increased $5,000,000 and bills on hand $5,000,000. The reserve banks' condition at the close of business last night was reported as follows:

RESOURCES.

Gold coin and certificates, $341,070,000.
Gold settlement fund, Federal Reserve Board, $311,227,000.
Gold with foreign agencies, $5,329,000.
Total gold held by banks, $858,126,000.
Gold with Federal reserve agents, $1,182,840,000.
Gold redemption fund, $117,513,000.
Total gold reserves, $2,158,478,000.
Legal tender notes, silver, etc., $65,983,000.
Total reserves, $2,206,462,000.
Bills discounted:
Secured by government war obligations, $1,701,487,000.
All other, $186,340,000.
Bills bought in open market, $278,493,000.
Total bills on hand, $2,161,220,000.
United States government long-term securities, $27,057,000.
United States government short-term securities, $150,853,000.
All other earning assets, $4000.
Total earning assets, $2,345,110,000.
Bank premises, $9,720,000.
Uncollected items and other deductions from gross deposits, $500,197,000.
Five per cent. redemption fund against Federal reserve bank notes, $7,429,000.
All other resources, $8,210,000.
Total resources, $5,178,134,000.

LIABILITIES.

Capital paid in, $91,460,000.
Surplus, $40,466,000.
Government deposits, $195,589,000.
Due to members, reserve account, $1,026,070,000.
Deferred availability items, $456,280,000.
Other deposits, including foreign government credits, $123,950,000.
Total gross deposits, $3,401,287,000.
Federal reserve notes in actual circulation, $2,488,537,000.
Federal reserve bank notes in circulation, net liability, $136,501,000.
All other liabilities, $20,763,000.
Total liabilities, $5,178,134,000.
Ratio of total reserves to net deposit and Federal reserve note liabilities combined, 82.4 per cent.
Ratio of gold reserves to Federal reserve notes in circulation after setting aside 35 per cent. against net deposit liabilities, 49.36 per cent.

Government to Dispose of Potatoes.

[BY A. P. NIGHT WIRE.]

PORTLAND (Or.) March 8.—The United States government has on hand in warehouses in Oregon 955,874 pounds of potatoes, which are to be disposed of. Bids were called for today. The potatoes were bought during the war for shipment to army camps or abroad if needed.

Clearinghouse Conditions.

[BY A. P. NIGHT WIRE.]

NEW YORK, March 8.—The actual condition of clearinghouse banks and trust companies for the week shows that they hold $49,911,070 reserve in excess of legal requirements. This is an increase of $9,732,610 from last week.

SHIP STORES.

[BY A. P. NIGHT WIRE.]

SAVANNAH (Ga.) March 8.—Turpentine firm, 64; sales, 54; receipts, 77; shipments, 283; stock, 25,406. Rosin firm; sales, none; receipts, 104; shipments, 140; stock, 66,470. Quote: B, 15.10; D, E, 15.15; F, 15.20; G, 15.25; H, 15.30; I, 15.65; K, 15.75; M, 16.25; N, WG, 16.30; WW, 16.75.

UNITED EASTERN

At the annual meeting, March 4th, it was made known that this company's ore reserves are larger today than at any time in its history, it being estimated that they had in excess of six millions of dollars of ore blocked out without taking into consideration the tonnage blocked out in the original Big Jim property. The stock is a good investment at present prices.

BIG JIM CON. NELLIE

These companies are actively developing their properties, and important results can be expected before long. Present quotations are low.

GOLD DUST ADAMS LUCKY BOY GOLD ORE

These companies are planning early resumption of work and their stocks will sell higher.

It is our opinion that the Oatman speculative issues will show big profits inside the next sixty days' time if bought at present market quotations.

H. E. Teter & Co.
591 I. W. Hellman Bldg.,
Broadway 107—60597.

SHIPPING.

LOS ANGELES HARBOR.

ARRIVED—SATURDAY, MARCH 8.

Steamer Admiral Schley, from Seattle, via San Francisco.
Steamer Tiverton, from Portland.
Steamer Stanwood, from Puget Sound.
Steamer Ernest H. Meyer, from Antofagasta.
Steamer Bandon, from San Diego.

SAILED—SATURDAY, MARCH 8.

Steamer Tahoe, for Gray's Harbor.
Steamer Martha Buehner, for Coos Bay.
Steamer Gray's Harbor, for Aberdeen.
Steamer Bandon, for Coquille River.
Steamer Yellowstone, for Coos Bay.
Steamer Willamette, for Portland, via San Francisco.
Steamer Multnomah, for Seattle, via San Francisco.

PASSENGER SCHEDULE.

TO ARRIVE.

March 10—Admiral Schley, San Diego, 7 a.m.
March 11—Governor, Seattle, 12 m.
March 12—Governor, San Diego, 6 a.m.
March 15—Governor, San Francisco, 1 p.m.
March 15—Queen, Seattle, 5 p.m.
March 16—Celtic, Portland, 6 a.m.
March 17—Wapama, Portland, 6 a.m.
March 17—Spokane, San Francisco, 7 p.m.

TO DEPART.

March 9—Adm. Schley, San Diego, 10:30 a.m.
March 10—Admiral Schley, Seattle, 12 m.
March 11—Spokane, San Francisco, 12 m.
March 12—Governor, San Diego, 10:30 a.m.
March 13—Governor, Seattle, 12 m.
March 13—Spokane, San Francisco, 11 p.m.
March 14—Queen, San Diego, 10:30 a.m.
March 17—Queen, Seattle, 12 m.

Steamers call at San Francisco to and from ports further north.

Pacific Steamship Company steamers berth at pier A, Wilmington; San Francisco and Portland steamers at the Southern Pacific wharf, Fifth street, San Pedro, and West Coast and C. P. Mcsteamers at the Fifth Street wharf, San Pedro.

Steamer for Catalina Island leaves the foot of Fifth street, San Pedro, daily at 10 a.m. and returning from Avalon arrives at 5:45 p.m.

Launches for long beach leave the foot of Fifth street, San Pedro, hourly until 5 p.m.

Ferries for Terminal Island leave the foot of Fifth street every half hour and for East San Pedro every ten minutes.

COMING FROM FOREIGN PORTS.

British steamer Professor, Glasgow, sailed Jan. 29.
British steamer Musician, Liverpool, sailed March 1.
Steamer Bee, Antofagasta, via Salina Cruz, Feb. 25.
Steamer El Lobo, Xaquimasit, B. C., loading.
Norwegian steamer Maricopa, Seattle, sailed Feb. 26.
Steamer Centrella, Corinto, sailed Feb. 24.

COASTWISE CARGO CARRIERS.

Steamer Yellowstone, Gray's Harbor, sailed March 1.
Steamer Shasta, Bellingham, loading.
Steamer Daisy, Gray's Harbor, loading.
Steamer Carlos, Gray's Harbor, loading.
Steamer Lindy Freeman, Portland, loading.
Steamer Daisy, Gray's Harbor loading.
Steamer Hartwood, Grey's Harbor, loading.
Steamer Winfield, Portland, loading.
Steamer Charles Christensen, Gray's Harbor, loading.
Steamer Solano, Tacoma, loading.
Steamer Santiam, Portland, loading.

IN PORT.

Steamer West Amargosa, L. A. S. & D. Co.
Steamer West Kalumbi, L. A. S. & D. Co.
Steamer West Arvada, L. A. S. & D. Co.
Steamer West Calcel, L. A. S. & D. Co.
Steamer West Conad, L. A. S. & D. Co.
Steamer West Caruth, S. W. & Co.
Steamer Tenakee, F. A. Co.
Steamer West Mingo, L. A. S. & D. Co.
Steamer West Cobalt, L. A. S. & D. Co.
Steamer West Catanaca, S. W. & Co.
Steamer Coronel, F. W. Co.
Steamer Redlands, S. J. S. & Co.
Steamer Benjamin Brewster, S. O. Co.
Steamer Marfelt, inner harbor.
Steamer Davenport, inner harbor.
Steamer Willamette, C. R. M. & Co.
Steamer Avalon, inner harbor.
Steamer Tiverton, inner harbor.
Steamer Stanwood, inner harbor.

DOMESTIC AND FOREIGN.

SEATTLE, March 8.—Arrived: Steamers Amagisan Maru, Dairen; Queen, San Diego. Departed: Steamer Europa, for London.

TACOMA (Wash.) March 8.—Arrived: Steamer Grayson, Shanghai; U.S.S. Iris, San Francisco, via Sound ports; steamer H. B. Lovejoy, San Francisco. Sailed: Motorship Culburra, Sydney, via Victoria; steamer Admiral Rodman, Seattle; steamer H. B. Lovejoy, Seattle.

PORTLAND (Or.) March 8.—Departed: Steamers West Hartcrag, Norfolk; Cresan, for trial trip.

SAN FRANCISCO, March 8.—Arrived: Steamers Nuuoita, Honolulu; Admiral Dewey, Seattle. Sailed: Steamers Siberia Maru (Japanese), Ecuador, Hongkong; President, Seattle; La Merced, Australia.

NEW YORK, March 8.—Arrived: Steamer Rotti (Dutch), Penang, etc., via San Francisco.

SHANGHAI, March 4.—Arrived: Steamer Victoria, Seattle, via Yokohama.

NEWCASTLE (N.S.W.), March 4.—Arrived: Steamer Yankalilla, Victoria, B. C.

YOKOHAMA, March 4.—Arrived: Steamer Kimi Maru, San Francisco, for Kobe.

DAIRIEN, March 4.—Arrived: Steamer Meiko Maru, Seattle, via Yokohama.

GOLF TOURNEY COMES TO CLOSE.

The invitation golf tournament that has been going on at the Altadena Country Club was brought to a successful close yesterday afternoon. There were two events and more than 100 golfers participated.

The best gross prize went to Elmer Ralphs and Leo Youngsworth with 3 down to par. Both men were at the top of their game and pulled many sensational shots.

J. L. Mather and L. Pattee broke even with par in the best net event. The shooting of Mather at times bordered on the sensational, while the brand of golf put up by most of the players was really high class. The course was in good condition and the tournament, just like all Altadena club affairs, was most successful.

LAUNDRY MARK A CLEW.

A laundry mark, the number 7316, may form the link to identify a man who took his life on Friday night at Cudahy Station. Charles J. Beers reported to the Sheriff's office that he had seen the man end his life while passing in a street car.

ELECT OFFICERS.

[EXCLUSIVE DISPATCH.]

CHICAGO, March 8. — In furtherance of plans to rehabilitate its trade abroad, the International Harvester Company has appointed W. V. Couchman, at present general sales manager, vice-president in charge of all European business, with headquarters in Europe.

Alexander Legge, general manager of the company since 1913, has been made director and vice-president. Mr. Legge has for nearly two years been devoting practically all his time to the government service as vice-chairman of the War Industries Board at Washington.

Other new vice-presidents are Herbert F. Perkins, A. E. McKinstry and H. S. Uhler.

To Furnish Railroads Capital.

[EXCLUSIVE DISPATCH.]

NEW YORK, March 8.—The report that J. P. Morgan & Co. are to head a syndicate to raise $500,000,000 for the purpose of tiding over the railroads until Congress acts was characterized by members of the Morgan firm today as "ridiculous, and without foundation."

NEW YORK GRAIN MARKET.

[BY A. P. NIGHT WIRE.]

NEW YORK, March 8.—Wheat, spot, steady; No. 2 red, 2.24½, track New York. Corn, spot, easy; No. 2 yellow and No. 2 white, 1.59, cost and freight New York. Oats, spot easy; standard, 70@72.

LOCAL PRODUCE RECEIPTS.

Eggs, 283 cases; butter, 28,400 pounds; cheese, 6000 pounds; potatoes, 2193 sacks; apples, 765 boxes; onions, 654 sacks.

IN THE HEART OF FORTUNE'S FIELD

ONLY 1500 SHARES

DIVIDENDS

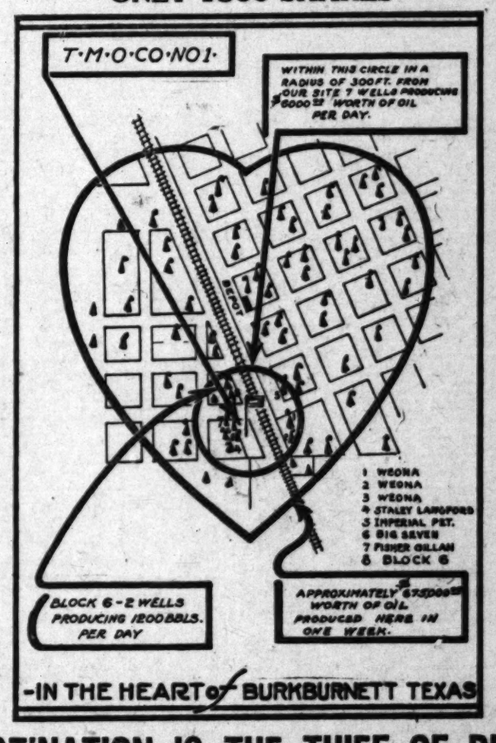
	Pct.
Big Pool	100
Block 36	100
Citizens	200
Columbia	200
Couch Winfrey	100
Big Three	100
Floydada	325
Hammond No. 2	100
Hammond No. 1	226
Jack Robie	100
K. A. P.	100
Russell Sanderson	100
Vindicator	175
Wichita Bank	109
Walker Oil Co.	115
Wichita Southern	100

ALL THESE are less than six months old, but there are many others too! Our space is too limited to name them all. Some of the biggest ones are not given in this list.

THOMASSON - MALLORY expect to pay 100 per cent in six months and that is a very conservative expectation, for their chances for a gusher are the best in the world.

ENTIRELY SURROUNDED—just look at the map! Gushers to the north, northeast, south, southwest, west, northwest.

IF YOU WANT DIVIDENDS quick and sure, it will pay you to get into this company right now, while the shares are selling at par.



STOCK PROFITS

	Par.	Today
Helen Elizabeth	$100	$65
Big Burke No. 2	100	110
O' Boy	100	130
Floydada	50	60
School Block	100	400
West Side	100	275
Vindicator	100	275
Hammond Art	100	400
Bishop Evans	100	225
Harvester	100	200
Burkbridge	100	200
Thrift No. 1	100	200
Gin Site	100	275
Marine	100	1,000
Van Cleve	100	700
Staley Mashburn	100	250

FACTS AND FIGURES tell the story and that is what we give you! If you only want to buy and sell at a profit, you can't beat this chance to buy Thomasson-Mallory now at par.

AS SOON AS OUR DRILL touches the ground the effect on the price of shares will begin—our location will do it! As the drill goes down, the price goes up! It is always so in Burk, with a location like ours.

BURKBRIDGE WAS A 100 par, and is now $400, and they are just on the sand. As soon as a gusher comes in noted with sell, of course, the Thomasson-Mallory now. If you want profits—big profits—sure profits.

"PROCRASTINATION IS THE THIEF OF DIVIDENDS"

Thomasson-Mallory Oil Company

Wichita Falls, Texas
Denver, Colorado

Capitalization $150,000 — Par Value $1 per Share

APPLICATION

The Thomasson-Mallory Oil Company
933-E First National Bank Building
Denver, Colo.

I hereby subscribe for.....shares of the capital stock in the THOMASSON-MALLORY OIL COMPANY fully paid and non-assessable, at one-hundred-dollars a share and enclose $.....total amount herewith. It is hereby understood that, if, after investigation, I find your claims misrepresented, every cent will be refunded upon request, within ten days after received in office of said company.

Money Back Guarantee in This Application

Name .....
Address .....

No agreements or conditions affecting this application are valid other than stated in the Company's printed matter.

WRIGLEY NEGOTIATES FOR THIRD STEAMER.

COTTAGERS ON CATALINA CAN BUY SITES; AVALON LOTS TO BE SOLD.

William Wrigley, Jr., who recently purchased the controlling interest in Santa Catalina Island, has opened negotiations for another steamer which, if bought, will make three boats in the Avalon-San Pedro service.

Mr. Wrigley also said that for the first time cottagers are now being given the privilege of purchasing the lots on which their cottages stand. Sites have heretofore been leased from year to year. After March 15 the general public will be given the opportunity to buy lots in the heart of Avalon. In this way Mr. Wrigley plans to establish a colony of summer homes.

Mr. Wrigley will take a party of fifty to the island today for over Sunday, including a number of prominent eastern visitors as well as members of the Blankenhorn-Hunter organization of Los Angeles and Pasadena.

No hitch has developed in the negotiations between Mr. Wrigley and D. M. Linnard for the taking over by Mr. Linnard's California Hotel Company of the Hotel St. Catherine, and it is expected that as soon as the inventories can be made and the papers drawn up they will be signed.

The golf course on the island has been put in first-class shape and the clubhouse is now being remodeled.

STATE UNIVERSITY ALUMNI BANQUET.

WELCOME HOME TO BE GIVEN SATURDAY FOR RETURNED SERVICE MEN.

As a celebration for men returned from service, the University of California Alumni Association will hold its annual banquet on March 22 at the Jonathan Club. It will be on the eve of charter day, which commemorates the founding of the State University fifty-one years ago. Particularly it will be a welcome home for the alumni of the south.

Col. George E. Edwards of the class of '73, for years associated with the university, will come from San Francisco to attend the dinner and deliver a lecture on "The University Then and Now." Col. Edwards has a series of pictures of the campus and buildings of the early days and as they now are and with these will illustrate his lecture.

Maj. Walter Tuller of this city, just back from overseas, will speak of his experiences over there and Ensign Ray Vandervoort, president of the 1918 class, will represent the California men in the navy.

Miss Nadine Crump of the University Extension Division will tell of the work being done in the extension classes and Dean Monroe E. Deutch will come down from the north to talk of the plans for the coming summer session. Clinton E. Miller will act as toastmaster and Everett L. Ball is chairman of the affair. Dinner will be served at 7:30 o'clock and dancing will follow.

RUSSIANS ACTIVE IN FIGHT ON BOLSHEVIKI.

SLAV COMMITTEE IN PARIS POINTS TO MANY DEEDS OF GALLANTRY.

[A. P. FOREIGN CORRESPONDENCE.]

PARIS, Feb. 5.—Members of the Russian committee in Paris deplore the tendency of some newspapers in the Allied countries to belittle the actual work of Russians in Russia to overthrow the soviet government headed by Lenine and Trotzky. Prince Lvoff and his associates on the committee point to the thousands of Russian officers and soldiers executed by soviet order as proof of the activity of Russians within Bolshevik territory against the soviet dictators.

In a conversation with a correspondent of the Associated Press, Dr. Boris A. Bakhmeteff, the Russian Minister to the United States, asserted that only a small part of the former Russian empire actually is under Bolshevik control, and that Russian troops predominate in the army that has driven the red forces out of Siberia and are threatening soviety authority from North and South Russia.

Boris Savinkoff, Minister of War under the Kerensky regime, who recently arrived in Paris, is typical of many Russian leaders who have been in Russia striving for the restoration of a more sane order. Savinkoff, like many other fearless opponents of the Bolsheviki, has been working constantly in Bolshevik territory for the last year. He planned the capture of Yaroslav last July, a movement which threatened the overtnrow of the Moscow government for a time, and was put down by the Bolsheviki at great cost of life and supplies.

Although the Bolsheviki put a high price on Savinkoff's head, he managed to escape them through various disguises and subterfuges and left Russia by way of Siberia, coming from Vladivostok directly to France by sea. His activities extended into nearly every section of Russia, and he had many narrow escapes. Of all the prominent social revolutionists who have been pitted against the Bolshevik regime, Savinkoff is said to be the most feared by Lenine and Trotzky. He figured prominently as one of the most dreaded terrorists under the imperial regime.

Marie Spiridonova and scores of other members of anti-Bolshevik factions have done heroic work within the last nine months, which resulted in insurrections against the Bolsheviki, so the members of the Russian committee say, but the Bolsheviki have controlled the Russian news so thoroughly that the outside world has known only of the movements which assumed big proportions in districts within easy reach of foreign newspapers.

WE OWN AND OFFER SUBJECT TO PRIOR SALE

		Due	Price	Yield
5000	Seattle Lighting Mtge. 5% Ref. Mtge. Gold Bonds	Oct. 1, 1949	83	6.19%
5000	Puget Sound Traction & Light 7% 1st Mtge. Gold Notes	June 1, 1921	99	7.30%
5000	Merchants Heat & Light Gold Bonds. 5%	Oct. 1, 1922	93	7.20%
5000	Duquesne Light Co. Gold Notes. 6%	July 1, 1921	99	8.50%
5000	Louisville Gas & Elec. 1st Ref. Mtge. Gold Bonds. 7%	June 1, 1923	101	6.75%
5000	Pacific Gas & Elec. Geni. Ref. Mtge. Gold Bonds. 5%	Jan. 1, 1942	87 over	6.00%
5000	So. Cal. Edison Co. Geni, Ref. Mtge. Gold Bonds. 6%	Feb. 1, 1944	98	6.19%

(Bonds are in Denominations of $100, $500 and $1000)
Write or Call for Detailed Information

Our Income Tax Department Cheerfully Offers You Service

PACIFIC COAST BRANCH

BRANCHES: New York, Philadelphia, St. Louis, Baltimore, Pittsburg—Detroit, Buffalo—Milwaukee

ANDREWS & COMPANY

H. B.

FIELD

STOCK PROFITS

	Market Par.	Today
Helen Elizabeth	$100	$450
Big Burke No. 2	100	150
O' Boy	100	180
Floydada	50	450
School Block	100	400
West Side	100	370
Vindicator	100	350
Hammond Art	100	400
Bishop Evans	100	265
Harvester	100	240
Burkbridge	100	400
Thrift No. 1	100	300
Gin Site	100	325
Marine	100	1,400
Van Cleve	100	700
Staley Mashburn	100	350

FACTS AND FIGURES tell the story and that is what we give you! If you only want to buy and sell at a profit, you can't beat this chance to buy Thomasson-Mallory now at par.

AS SOON AS OUR DRILL touches the ground the effect on the price of shares will begin—our location will do it! As the drill goes down the price goes up! It is always so in Burk, with a location like ours.

BURKBRIDGE WAS A $100 par, and is now $400, and they are just on the sand. As soon as a gusher comes in nobody will sell, of course. Buy Thomasson-Mallory now. If you want profits—big profits—sure profits.

DIVIDENDS"

Per Value $100.00

-Mallory Oil Company

National Bank Building
Angeles, Calif.

shares of the capital
ALLORY OIL COMPANY fully paid
hundred dollars a share and enclose
total amount herewith. It is hereby
estigation. I find your claims misrepre-
refunded upon request, within ten days
company.

Name .....

Address .....

ne affecting this application are valid
pany's printed matter.

TO PRIOR SALE

Due	Price	Yields
Oct. 1, 1949	83	8.16%
June 1, 1921	99	7.50%
Oct. 1, 1922	93	7.25%
July 1, 1921	99	8.50%
June 1, 1923	101	8.75%
Jan. 1, 1942	87	over 6.00%
Feb. 1, 1944	96	6.16%

00 and $1000)
ration

rtment
Service

BRANCHES
Chicago
Boston
Cleveland

PANY

Cincinnati—Indianapolis
Seattle
San Francisco

THE WORKING WORLD WANTS OIL

THE INDUSTRIAL WORLD WANTS OIL

THE COMMERCIAL WORLD WANTS OIL

THE POLITICAL WORLD WANTS OIL

THE EDUCATIONAL WORLD WANTS OIL

THE PLEASURE WORLD WANTS OIL

THE CHURCH WORLD WANTS OIL

Because Oil Spells POWER.

See or Write Us Today.

TAYLOR & HALL,
1011-1019 Washington Bldg.
Los Angeles.

Record activity in the Ostman gold mining stocks is noticed throughout the day. We believe there is good profit to be made in the purchase of any of the following stocks:

Adams
Big Jim Consolidated
Lucky Boy
United Eastern

We Will Buy
Telluride Mining and Milling .15c
all stocks and bonds ..... Mkt.

We Have Orders to Sell
on the Lincoln Copper ..... .70
on Grand Pacific Copper ..... .22
on Arizona Butte ..... .30
on Goldenrod Amelsor ..... .01

Buying or selling orders executed on all stocks, either listed or unlisted.

A. L. JAMESON,
Local Stock and Bond Broker
Member Los Angeles Stock Exchange.
325 Security Building.

CONTINUED ACTIVITY

Ostman and Goldfield gold mining stocks presages higher prices and flattering speculative profits to early buyers. The new filing will increase—the activity. We will be pleased to have your orders "at the market" for cash or on the "buyer option," whereby you accompany your order with a deposit of one-tenth of the purchase.

Orders given special attention

KENNEDY & CO

Stock and Bond Dealers
Los Angeles Stock Exchange
311-602 Security Building

Important Market Movement Now on in

Magma Copper
Verde Combination
Gadsden Copper
Arizan Mg. & Mlg. Co.
Porphyry Copper

We Specialize in These Issues.

Money Williams & Co.
INC.
BROKERS AND DEALERS
Tucson, Arizona.
In the Heart of Arizona's Great Mining District.

Private wire to New York. Correspondents of E. F. Hutton & Co., N. Y.

WARNING!

Many Promoters are flooding the mails with get-rich-quick literature about the oil boom in Texas, Oklahoma and Kansas and fortunes are made by those buying oil stocks direct from the fields. Investigate and separate the wheat from the chaff.

FREE TEXAS OIL MAP

Free subscription to the Mid-Continent Oil and Gas Journal, a large three-color map FREE, showing oil and gas fields, pipe lines, etc., to the end of 1918, and other valuable oil and gas information, sent with name and address and special card today. Mid-Continent Oil and Gas Journal, 406 Scarritt Bldg., Kansas City, Mo.

$10 STOCK OPTIONS $20
(PUTS AND CALLS)
Covering all methods speculation. Small cost option.
THOMPSON UNLIMITED,
Suite 116 Chronicle Bldg.
San Francisco, Cal.
Booklet explains fully. Also quotations for stock traders FREE.

RANDOLPH ROSE,
Broad Street, New York City

FREE "What's the Matter" IN TEXAS OIL

Interesting facts on "Rainbow's End" Oil Field of the World," and Texas Oil Fields told by large Independent Oil Co.

Texas Limited. Send Today.

JAMES A. BUIE
Suite 1006-1008 Houston Street
FORT WORTH, TEXAS

The Road to Prosperity
Is An Easy Road
If you buy OIL at
TAYLOR & HALL.
1011-1019 Washington Bldg.

Trade Reviews --- Oil --- Produce --- Shipping

STOCK SALES OF THE WEEK.

Following is an official compilation of the stock sales on the Los Angeles Exchange for the week ending March 8, with high and low examples from sales only.

BONDS.

Shares.	Name—	Open.	High.	Low.	Close.	1919 High.	1919 Low.
11	L. A. R. R. Corp. 5s, 1940	76	76	75½	75½	76	75½
10	Natomas Co. of Cal. 6s, 1924	78⅝	78⅝	78⅝	78⅝	78⅝	78⅝
9	Union Oil Co. 5s, 1931	93⅝	93⅝	93⅝	93⅝	93⅝	93⅝
	U. S. LIBERTY LOAN WAR BONDS.						
31	1st Liberty Loan 3½s, 1917	98⅜	98⅜	98	98⅜	98⅜	98
5	Do. Conv. 4s, 1917	92⅝	92⅝	92⅝	92⅝	92⅝	91½
8	Do. Cv. 4¼s, 1918	94⅜	94⅜	94⅜	94⅜	96	94⅜
95	Do. 2nd 4s, 1917	92⅜	92⅜	92⅜	92⅜	92⅜	91⅜
51	Do. Cv. 4¼s, 1918	93½	93½	93½	93½	93½	93½
248	Do. 3rd 4½s, 1918	94⅜	94	94⅜	94⅜	96	94⅜
805	Do. 4th 4½s.....	93⅝	93⅝	93⅝	93⅝	95⅝	93⅝
	BANK STOCKS						
30	Guaranty T. & Sav.	$220.00	$220.00	$220.00	$220.00	$220.00	$220.00
	INDUSTRIAL AND PUB. UTILITIES.						
20	Cal. P. Corp. com.	54.00	54.00	53.50	54.75	55.25	49.00
27,231	L. A. Investment	.50	.62	.50	57½	.67	.41
23	S. Cal. Edison com.	86.50	87.50	86.50	87.25	87.00	82.00
80	Union Sugar Co.	33.50	33.50	32.75	32.75	37.25	32.75
	OIL STOCKS.						
18	Associated Oil	73.75	73.75	72.00	73.50	76.12½	68.00
7,000	Columbia	1.15	1.15	1.15	1.15	1.15	1.07½
220	Gen. Pet. com.	140.00	141.25	139.00	141.00	148.75	132.00
6,000	Jade Oil Co.	10¾	10¾	10½	10¾	.12	.09¾
5,400	Mogeot Oil Co.	1.65	1.70	1.55	1.67½	1.75	1.55
4,500	Midway Northern	.21	22½	.21	21½	.40	.21
1,700	Mt. Diablo	1.41	1.45	1.41	1.42½	1.48	1.32
185,500	Nat. Pas. Oil Co.	.08	.08	.08	.08	.10½	.03¾
1,000	New Pennsyl. Pet.	.20	.20	.20	.18	.20	.03¾
5,200	Olinda L. Co. (Oil)	.27	.27	.26	.26	.27	.26½
400	Union	117.62½	118.27	117.62½	118.50	126.00	115.00
3,500	United Oil Co.	.27	.27	.26½	.28¼	.31	.20¾
	MINING STOCKS. (Ostman District)						
72,000	Adams Mining Co.	.07¼	.09½	.07¼	.09½	.09½	.02¼
66,310	Big Jim Con. Mining	.12	.13½	.12	.12½	.14¾	.05½
5,500	Boundary Cons.	.03¾	.03¾	.03¾	.03¾	.04	.01¾
19,500	Gold Dust	.17	.14½	.13	.14½	.14½	.09¾
71,000	Gold Ore Min. Co.	.07	.07¾	.07	.07¾	.07¾	.03¾
6,500	Gold Road Bonanza	.05¾	.06¾	.05	.06	.11	.01¾
17,300	Lucky Boy	.09½	.10¾	.09½	.09¾	.11	.06¾
14,400	Nellie Mining	.14¾	.15	.14	.14¾	.15¾	.07½
60,000	Sunnyside Mining	.07¾	.09	.07¾	.07¾	.09¾	.06¼
20,500	Tom Reed	1.05¾	1.08½	1.05¾	1.08	1.78	1.00
18,075	United Eastern	4.55	5.13	4.55	4.90	5.15	4.12½
	OTHER DISTRICTS.						
400	B. N. M. M. Corp.	.75	.75	.75	.70	1.10	.60
2,000	Ore Amigo	.04	.04	.04	.03½	.04	.02
200	Richmond M. & M.	.50	.50	.50	.29½	.50	.20
47,500	Yellow Pine	1.00	1.02	.95	.95	1.35	.95

Total shares, 711,700. Total value, $408,008.81.

NEVADA MINE STOCKS: SAN FRANCISCO LIST.

[BY A. P. NIGHT WIRE.]

SAN FRANCISCO, March 8.—Following are sales and closing quotations:

Shares.	Gold-field District—	Bid.	Asked.
17,000	Atlanta	.05	.06
	Blue Bell	.03	.08
132,000	Rinc Bull Rx	.04	.10
	Booth Rx	.14	.16
	C. O. D.	.02	.04
11,000	Combination Fraction	.01	.02
8,000	Crackerjack	.08	.09
	Diamondfield B. B. Rx	.01	.02
	Diamondfield Daisy	.01	.02
300	Florence	.37	.39
500	Goldfield Con. Mines	.18	.20
5,500	Goldfield Mayer	.05	.06
7,000	Grandma	.03	.04
	Great Bend R. L.	.04	.05
	Jumbo Extension	.13	.14
	Jumbo Junior	.05	.06
10,000	Kewanee	.04	.05
19,000	L. S. Con.	.37	.38
12,600	Red Hill	.01	.02
	S. P. Con.	.08	.09
103,000	Spearhead Gold	.17	.19
	Yellow Tiger		.04
	Tonopah District—		
	Belmont	3.70	....
	C. B. Con.	.08	.09
	Jim Butler	.03	.04
	Great Western	.02	.04
	Halifax	.15	.19
	Ohio Tonopah	.02	.03
27,200	McNamara	.08	....
2,000	Mid. Com.	.02	.03
	Mohawk Extension	.05	.06
	Montana Pittsburgh	.09	.10
	Montana Con.	.07	.08
	Rescue Eula	.18	.20
1,000	Tonopah Belmont	2.25	2.30
	Tonopah Ex Con.	.08	.09
1,000	Dragilla	1.12½	1.15
	West End		....
	Ostman District—		
	Adv.	.07	....
	Black Range	.07	....
	Pesendin	.02	....
	Gold Key	.02	....
	Gold Ore	.01	....
	Gold Road Bonanza	.06	....
	Lucky Boy	.09	.10
	Lucky Bee	.03	.04
	Oatman Combination	.02	.03
	Tuttsworth	.01	....
	United Western	.06	....
	United Eastern	4.50	....
	Other Districts—		
24,000	Rochester	.07	.08
	Nevada Hills	.02	.03
	Nevada Pack	.01	.02
3,500	Rochester	.11	.13
	Rochester Monger	.02	.03
3,000	Round Mountain	.05	.06
	Manhattan Con.	.05	.06
	Manhattan Red Top		.01
4,500	Manhattan White Caps	.15	.19
	Man. Union Amalg.	.01	....
	Manhattan Big Four	.07	.09
1,000	Man. Morning Glory	.01	.02

STOCKS AND BONDS IN SAN FRANCISCO.

[BY A. P. NIGHT WIRE.]

SAN FRANCISCO, March 8.—Following are today's quotations and sales on the San Francisco Stock and Bond Exchange:

Issue—	Bid.	Asked.
Liberty Loan 3½s	100⅝	....
Commercial Oil Co. 1st 8s, 1922	99	....
Cal. Gas & Electric Unif. & Ref. Mtg. 5s, 1937		94⅛
City of Napa 1st Mtg. 5s, 1937	82½	....
First Federal Trust Co. 1st Mtg. 5s		....
Gen. Pipe Line 1st Mtg. 6s, 1925	100	....
Great Western Power Co. 1st Mtg. 5s		102½
Los Angeles Electric Co. 5s, 1939	84½	85
L. A. Gas & Elec. Corp. 1st Ref. 5s, 1939	90	90½
L. A. Railway 1st Mtg. 5s, 1939		85½
L. A. Railway Corp. 1st and Ref. 5s, 1949		75½
Natomas Co. of Cal. Gen. & Ref. 6s, 1933	73½	79
Northern Cal. Power Co. Con. Mtg. 5s, 1949	80	81½
Pacific Gas & Electric Gen. & Ref. 5s, 1942		90½
Pacific Electric Ry. 5s, 1942	75½	76½
Pacific Ry. & Nav. 1st Mtg. Col. Trust 5s, 1937	92½	....
Pacific Ry. & P. 5s, 1945	90½	....
S. P. R. R. 1st Ref. 4s std., 1955	87½	87¾
Union Oil Co. 1st Leas 5s, 1931	92½	94½
Union Oil Co. Purchase 5s, 1930	90	....
Western Pacific Ry. Co. 5s, 1946		84

SALES.

Morning session—Bonds—$000 Liberty 1st 4s at 98⅜; 4000 do. 2nd 4¼s at 93⅜; 3000 do. 2d 4¼s at 93⅝; 4000 do. 4th 4½s at 93⅜; 8000 do. 4th 4½s at 93⅜; 3000 do. 4th 4½s at 93⅜; 1000 Cal. Gas & Elec. Unifying 5s at 95⅛. Stocks: 10 Associated Oil at 73.75; 100 Associated Oil at 73¾; 25 do. at 74⅛; buyer 30 days, 1 lot, 500 at 73¾; 25 Union Oil at 118½; 50 Union Sugar at 32.75; 100 Hilmer at 109½; 10 do. at 50; 10 Hawaiian Sugar at 39¼; 5 Home Fire at 165¼; 170 Pacific Gas & Electric common at 52; 25 Pacific Lighting common at 141¼; 65 do. at 141¾; 20 do. at 142; 150 Cal. Packers com. at 111; 200 Cal. Packers common at 54½; 200 do. at 54¾; 95 do. at 55; 650 do. at 54¾; 265 do. at 54⅝.

LISTED NEW YORK BOND QUOTATIONS.

[Furnished by Stevens & Co., Merchants' National Bank Building, Los Angeles.]

	Bid.	Asked.
Amer. Smelt. & Ref. 5s	90¼	90
Amer. Tel. Co. 7s, 1949	99⅝	99⅝
Armour 4½s, 1939	87½	88
Atchison Gen. 4s, 1995	82½	83
B. & O. Ref. 5s, 1995	80¾	81
B. & O. Conv. 4½s, 1933	77⅞	78¼
Cal. Gas Unifying 5s, 1937	94⅝	95⅛
C. M. & St. P. 2014 Conv. 5s	69¾	70¼
C. M. & St. P. 2014 Conv. 4½s	73	73⅝
C. M. & St. P. Gen. Ref. 4½s, 2014	71	71¼
C. R. I. & P. Ref. 4s, 1934	71½	72¼
Diamond Match 4½s, 1936	87	88
Great Northern 4½s, 1961	85⅝	86¼
Illinois Central Joint 5s, 1963		90⅝
Missouri Pacific Ref. 5s, 1923	92½	93
Missouri Pacific Ref. 5s, 1926	84½	85
Missouri Pacific Gen. 4s, 1975	60¾	61
Northern Pacific P. L. 4s, 1997	85¾	86
Pacific Gas Gen. 5s, 1942	85¾	86
Russian Int. 5½s, 1926	132	137
Russian Ext. 5½s, 1921	57	59
Rio Grande Western 1st 4s, 1939	70	70
St. L. & S. F. P. 5s, 1950	61	61¾
St. L. & S. F. Adj. 6s, 1960	64¾	64¾
St. L. & S. F. Inc. 6s, 1960	41½	42¾
St. L. & S. F. Gen. 6s, 1952	69	69
Southern Pacific Conv. 5s, 1934	100	100⅛
Southern Pacific Ref. 4s, 1955	81	81½
Union Pacific 1st Ref. 4s, 1947	83¼	83¾
Western Pacific 5s, 1946	82	82¾
W. U. Tel. Co. Tr. 5s, 1938	93½	93¾
Wilson & Co. 1941	94¼	94¾
K. E. U. Ref. 5s, 1950	83¾	84¼
C. G. W. Ry. 1st 4s, 1959	61⅝	61⅝
C. & O. Conv. 5s, 1946	85⅝	86
Seaboard Air Line Rx	54	58½
A. & S. Ref. 4½s, May 1, 1933	73	74½
Intr. Rapid Transit 5s	70¼	71

COTTON CONTRACT STATEMENT ISSUED.

OLD-STYLE TRADING IS RESTRICTED TO ASSIGNMENT OF RIGHTS.

[EXCLUSIVE DISPATCH.]

NEW YORK, March 8.—The following resolution was adopted at a special meeting of the Board of Managers at the New York Cotton Exchange this morning:

"Trading in old-style contracts shall be deemed to be only the assignment of rights and assumption of obligations arising therefrom."

There was a firmer tone in the New York cotton market early today owing to the reports of a gradual improvement in the goods markets and small spot offerings from the South. Trading was active, but again consisted largely of liquidation of old-style accounts. The new-style contracts appeared to be attracting a little trade buying, but there was a good deal of selling by spot people who were covering old short hedges, and but much change in the relation of the two.

Brokers reported a broadening interest in the March contracts, and the market showed continued steadiness. The close was within a few points of the best, with the tone very steady at a net advance of 52@72 points on the old and 25@90 points on the new-style months.

Old cotton:	High.	Low.	Close.
January	19.80	19.95	20.15
March	23.07	23.59	26.09
May	21.83	22.76	22.15
July	21.88	21.58	21.80
October	20.75	20.15	20.60
December	20.20	19.88	20.25
New cotton:			
January	20.10	20.09	20.10
March	25.00	25.34	25.55
May	22.45	21.90	22.40
July	21.75	21.15	21.60
October	20.38	19.75	20.30
December	20.18	19.70	20.12

New Orleans:	Open.	High.	Low.	Close.
March	24.60	25.54	24.40	25.54
May	22.80	23.45	22.80	23.24
July	21.50	22.07	21.50	21.85
October	19.80	19.75	19.80	19.60
December	19.85	19.90	19.65	19.85

NEW YORK, March 8.—The local market for spot cotton was steady, up 50 points to 25.75 for middling uplands. Sales nil.

Southern spot markets were: Galveston, 25.25; New Orleans, 28.00; Savannah, 27.00; Augusta, 25.50; Memphis, 26.50; Houston, 26.00; Little Rock, 26.50.

San Francisco Oil Stock Prices.

[BY A. P. NIGHT WIRE.]

SAN FRANCISCO, March 8.—Oil stocks: Caribou, 2.00 bid; Claremont, 1.25@2.00; Coalinga Mohawk, 70 bid; Globe, 1 bid; Jade, 10@12; Mascot, 1.60 bid; M. J. & M. and M. Con., 20 asked; National Pacific, 5@6; Palmer Union, 5 @6; Palmer Union, preferred, 12 bid; Premier, 35 bid; United Oil, 28 bid; West Coast preferred, 75.00 bid.

REX OIL Further Expands

Its earning resources by adding new Royalty units in the justly famous Burkburnett field, a complete account of the company's activities is contained in our special bulletin, showing

BURKBURNETT MAP

and location of well in which the Rex Company is interested. Write or call for copy.

ESTLE INVESTMENT COMPANY, INC.

Stock and Bond Brokers.
430 I. W. Hellman Bldg.
63813 Los Angeles

New Oil Map—6 States

Including picture of town of Burkburnett, Texas, the most spectacular oil field in recent years, where over 30 wells are already producing and 100 more drilling. Sent without cost. Address:

I X L Oil & Refining Company
347 Denham Bldg., Denver, Colo.

SEND FOR FREE COPY

OIL "The Master Fortune Builder"

giving facts and figures about oil dividends and operations in proven oil fields. Address W. J. COOK, 1808 California St., Denver, Colo.

The Road to Prosperity
Is An Easy Road
If you buy OIL at
TAYLOR & HALL
1011-1019 Washington Bldg.

MAKING MONEY IN TEXAS

FREE picture of famous wealth-producing Burkburnett oil field of Texas and our Monthly Bulletin, containing late news, sent free upon request. Write today. F. H. SLADE, 518 Bank Block, Denver, Colo.

OPPORTUNITY

Spanish man, forty years old, wants to go to Mexico, with business people. References. Is good miner, has a good education, good conduct and some knowledge of engineering. Can give proof. Write to M. PRIETO, Box 1441, BISBEE, ARIZ.

OIL DIGEST FREE

Write for our Oil Digest, giving valuable up-to-date information about Texas, Wyoming and other Oil Fields that every investor should have. Tells where you can buy and sell any oil stock. Quotes prices.

C. W. SAVERY, Publisher,
670 Denham Building, Denver, Colorado.

The Road to Prosperity
Is An Easy Road
If you buy OIL at
TAYLOR & HALL.
1011-1019 Washington Bldg.

CITRUS REVIEW FOR WEEK.

[OFFICE OF THE FRUIT WORLD.]

The market on California navels is in good shape, the only drawback at this time being the tie-up at New York caused by the strike of the marine workers which has made it impossible to bring cars of fruit over from the railroad yards in New Jersey. As a result, no auction sales of oranges or lemons have been held in New York for the past three days. Coming at a time when market conditions are in the best of shape this complete tie-up of the largest market is causing no end of annoyance and means heavier diversion of cars to other markets.

F.o.b. quotations are on a basis of $4.50 with considerable activity reported.

Seedlings are beginning to move in liberal quantities although a number of the heaviest seedling districts have a considerable quantity of navels that demand attention at this time. F.o.b. quotations on seedlings range around $4.25. A block of six cars were reported sold this week at $3.50 net to the packer.

Valencias are being quoted for shipment as early as March 15 on the basis of $4.15 cash. Cash brokers report some inquiry for Valencias for shipment in April. The early inquiry is attributed to the desirable size run on Valencias, the crop promising to run heavy to medium sizes.

LEMONS.

The market on California lemons is in very fair shape. The general f.o.b. average is around $3 with very best stock at $3.50. All markets are kept well supplied with California stock and the situation looks promising for a heavy volume of business with the opening of the spring speculative demand in the next few weeks.

There are but 19,000 boxes of foreign lemons available for sale within the next thirty days as against 100,000 boxes last season for the corresponding period.

The California crop promises to run fully 10,000 cars as predicted in the Fruit World early in the season. Probably 2600 cars of lemons were ruined by the cold.

CALIFORNIA CITRUS SHIPMENTS.

SOUTHERN CALIFORNIA.

	—Cars— Oranges.	Lemons.
February 28	205	32
February 27	185	32
March 1-2	379	51
March 3	85	13
March 4	219	32
March 5	187	29
Total for last seven days	1,310	189
Total for the season from November 1	8,807	2,408
Total for same date last season	4,843	789
CENTRAL CALIFORNIA.		
February 26	0	0
February 27-28	0	0
March 1-2	4	0
March 3	0	1
March 4	0	0
Total for last seven days	4	1
Total for the season from November 1	2,949	338
Total to same date last season	1,696	107
NORTHERN CALIFORNIA.		
Total for the season from November 1	244	2
Total to same date last season	202	0

LIVE-STOCK MARKET, LOCAL AND EASTERN.

Following are the wholesale meat prices reported yesterday in Los Angeles by the United States Department of Agriculture, Bureau of Markets:

STEERS—Good, 21.00@22.00; medium, 19.00@20.00; common, 18.00@19.00.

COWS — Good,19.00@20.00; medium, 18.00@19.00; common, 17.00@18.00.

BULLS — Good, 18.00; medium, 14.50@15.00; common, 14.00@14.50.

FRESH LAMB AND MUTTON—33.00@35.00.

LAMBS—Choice, 27.00@28.00; good, 26.00@26.50; medium, 23.00@25.50; common, 20.00@24.00.

YEARLINGS — Good, 24.00@25.00; medium, 22.00@24.00.

MUTTON—Good, 16.00@17.00; medium, 15.00@16.00; common, 14.00@15.00.

ALLEN'S COMMENT.

Chicago and Kansas City live-stock market reports indicate that no choice or prime cattle are received and very few droves that will even grade good. The same condition exists in this city, common and medium cattle form the bulk of receipts. The market for beef cattle is fully steady and the demand good.

Hogs continue steady with No. 1 grade in most favor.

Spring lambs hold strong, other lambs barely steady.

Yearlings and wethers firm and mutton weak.

LIVE-STOCK PRICES.

Following are the live-stock prices yesterday in Los Angeles, f.o.b. packers' yards. Prices at country points are $1 to $1.50 per hundredweight less than those quoted:

Good steers, 13.00@14.50; medium steers, 11.00@12.50; common steers, 9.00@10.50; good cows, 11.00@12.00; medium cows, 8.50@10.50; common cows, 6.00@7.50.

Hogs, No. 1, 175 to 225 pounds, 16.00@16.75; No. 2, 250 to 400 pounds, 14.50@15.50.

Lambs, No. 1, 65 to 80 pounds, 16.00@16.50.

Yearlings, No. 1, 11.00@12.00. Ewes, 8.00@10.50.

Twenty-two cars were loaded March 7.

OTHER MARKETS.

CHICAGO, March 8.— Hogs, receipts, 7000; market mostly 25 to 40 cents higher than yesterday's average. Bulk of sales, 18.55@18.90; light, 18.75@18.95; light, 18.25@18.65; packing, 17.75@18.75; throwouts, 17.00@17.75; pigs, good to choice, 16.25@17.75. Cattle, receipts, 1800; compared with a week ago, good to choice beef steers and butcher cattle steady; others unevenly 25 to 50 cents lower; canners 50 cents lower; desirable feeders steady to strong; light stockers 25 cents lower; calves 50 to 75 cents higher. Sheep, receipts, 1000; compared with a week ago, market mostly 50 to 75 cents higher.

KANSAS CITY, March 8.—Hogs, receipts, 800; steady. Heavy, 17.—@18.25; butchers, 17.50@18.15; lights, 17.30@17.80; pigs, 12.00@16.00. Cattle, receipts, 500; steady. Steers, 18.00@19.00; western, 12.00@17.00; cows, 8.50@14.50; heifers, 10.00@14.50; stockers, 12.00@16.50; calves, 10.00 @14.00. Sheep, receipts, 500; steady. Lambs, 18.75@19.00; yearlings, 18.00@17.50; wethers, 16.00@17.00; ewes, 12.00@13.00.

SEATTLE (Wash.) March 8.—Hogs, receipts, 170; steady to strong. Prime, 17.85@17.90; medium, 17.20@17.45; rough heavy, 16.50@16.75; pigs, 15.50@15.90. Cattle, receipts, 111; steady. Best steers, 11.50@14.00; medium to good steers, 10.00@11.00; common to good steers, 7.00@10.00; best cows and heifers, 8.50 @11.00; common to good cows and heifers, 5.00 @7.50. Calves, 8.00@9.00; calves, 7.00@12.00.

PORTLAND (Or.) March 8.—Cattle steady; receipts, 400. Steers, 13.00@14.50; good cows and heifers, 11.75@12.75; medium to good, 10.75@11.75; fair to good, 9.50@10.75; common to fair, 8.50@9.50; cows and heifers, medium, 10.50 @12.00; good to choice, 8.75@9.75; medium to choice, 7.75@8.75; fair to medium, 6.00@7.00; common, 5.00@6.00; bulls, 6.00@9.00; calves, 9.00@14.00; stockers and feeders, 7.00@10.00. Hogs steady; receipts, 313. Prime mixed, 17.35@ 17.50; medium mixed, 17.00@17.25; prime heavies, 15.25@15.50; pigs, 13.00@15.00; bulk, 17.35@17.40. Sheep steady; receipts, 35. Prime lambs, 18.00@18.00; fair to medium lambs, 18.00@14.00; yearlings, 10.00@11.00; wethers, 9.00@10.00; ewes, 6.50@8.75.

SAN FRANCISCO, March 8.—Cattle (on foot, average weight): No. 1 steers, weighing 900 to 1200 pounds, 12¾@13; seconds, 11¼@12; thin and undesirable, 9@10. Cows and heifers, No. 1, 10@10½; seconds, 9@9½; common, thin, 6@7. Bulls and stags, good, 6¼@7½; fair, 5¼@6¼; thin, 4¼@5. Calves, light weight, 11½@12; medium, 10½@11; heavy, 8@10. Sheep (gross weights.) No. 1 steers, weighing 960 to 1000 pounds, 12½

OILS

Our recent Market Bulletin have very thoroughly covered the oil situation and the principal, active oil issues. (Copies free upon request.)

Gold Shares

are now coming into demand, and important activities have commenced or are pending in the Oatman and other districts.

Our Staff Mining Representative is now in Oatman, making a personal inspection of various Oatman properties and activities in order that we may be in position to give first-hand information relative to Oatman issues.

Market Bulletin 95

to be issued about March 17th, sent free upon request, will contain his report relative to conditions affecting various Oatman issues.

All Oatman issues bought, sold or quoted.

Prompt and Efficient Service.

A. W. COOTE

Stock and Bond Broker

Member L. A. Stock Exchange

304 I. W. Hellman Bldg.

Tel. 60151. Main 4117.

PIONEER HOUSE

E. F. Hutton & Co.

MEMBERS

New York Cotton Exchange
New York Stock Exchange
Chicago Board of Trade

115 West 4th Street
Home Phone 10898, Sunset Main 2170.

Hotel Alexandria
Home Phone F1210, Sunset Main 8900

Pasadena—Hotel Maryland
Tel. Fair Oaks 61.

Through Wires to Chicago and New York Without Relay

LUCKY BOY

Unusual market activity in good Oatman stocks. A long era of prevailing dullness for gold producers has made it real attractiveness in buying all good gold stocks, in these Oatman issues are popular leaders.

Lucky Boy Strong

on the Los Angeles Stock Exchange, and is steadily gaining. Sales yesterday were at 16c per share, which is about one-eighth that of a year from yesterday's period, or a net gain of 2½c per share.

Adams Rapidly Advances

Adams has advanced in price by Monday from 3 cents a ton to nearly 7½ cents. Adams would seem to be still started on its upward climb. We believe Adams will make a price around 25c per share before we begin any reaction, and should not. Buy now, while the price is low, 300 ground ten cents.

Basic Information

We do not offer unfounded propositions, or rehash market information. Our expert advice as well as free services of our Statistical Department are for the use of our clients and we are ready to all those who write for "Reliable Market Service," which makes an investment as well as a speculation a matter of business precaution.

Send for Market Service Bulletin No. 98

In this issue "Market Service Bulletin" we have brought Oatman Mining down to the last minute, as well as many other active mining, oil and industrial shares.

E. H. Schiek & Co. Brokers

Members Los Angeles Stock Exchange
508 I. W. Hellman Bldg., 124 W. 4th St.

AIRCRAFT MANUFACTURE

Offers now the opportunities motor car manufacture offered in its infancy.

The Loughead Aircraft Mfg. Co.
SANTA BARBARA — CAL.

We Advise the Purchase
And are Making a Specialty of
LIBERTY BONDS
Upon request we will send you a chart of the attractive yield of the various issues at different prices.

EDWIN KENNEDY & CO.
Bond Dealers
Members Los Angeles Stock Exchange
601-602 Security Building

OIL NEWS FREE

Leading and oldest oil journal of the West. Prints reliable, uncolored news from men on the ground in Wyoming, Texas, Oklahoma, Kansas, Kentucky and all other oil fields. Tells what oil companies actually are doing. Statistical department invaluable to investors. Tells when and where to buy and sell stocks. Trial subscription free. Write today.

OIL NEWS PUBLISHING CO.,
DENVER, COLORADO.

Windsor Square

Wilshire's Most Residential Property. Corners as low as $25 per front foot. Inside frontage as low as $20 per foot.

E. A. ROWAN & CO.
Main 7297 16555

The Road to Prosperity Is An Easy Road If you buy OIL at
TAYLOR & HALL
1011-1019 Washington Bldg.

Business Page: Stocks, Bonds, Grain, Mines

THE WEEK IN RETROSPECT.

BY CHAPIN HALL.

Another good week for Los Angeles with scarcely a cloud on the business or financial sky. This statement could hardly be demonstrated because nearly every individual thinks he has serious problems, and he has, but in the large the community interests are above par.

This interpretation is possible from a general survey embracing such high spots as have already been discussed in detail, but upon which our prosperity and business solvency is dependable. Notably the bank clearings tell the story, a trifle sketchily, it is true, because bank clearings may, and frequently do, include a number of things. Nevertheless it would be a financial and mathematical impossibility to roll up a six day total of $40,580,541.50 without there being back of such a volume of business a very genuine pressure of legitimate circulation of funds.

Los Angeles is without very many great corporate interests whose liquidation tends to increase clearings. The money which passes through the banks of this city, represents in very large measure the trade of the city, together with its new blood, investments, and progressive development. Pessimism in the face of a showing such as our banks made last week is quite out of place.

There is little dimunition in the tide of tourist travel. The Ides of March spell discomfort and bad weather in most of the North American States and the footsteps of the pilgrim turn naturally toward the sunshine. The railroads are having all they can do to haul him, and the hotels are utilizing all available space and some that was never before considered available in an effort to afford comfortable housing.

The hotel problem is one that is arresting the attention of capital, and the success of the Linnard "string" is inducing inquiry along similar lines that may eventuate in material additions to the much needed accomodations of the city. It is noted that a greater percentage of the visitors this season are spending a larger per capita per diem than ever before, and this widely diffused distribution is adding millions to the assets of the community.

In retail circles the complaint is not with the volume of business which is unprecedentedly heavy, but in maintaining stocks to a minimum demanded by the class of the trade. Buyers, however, are gathering greater courage as the season advances, and there is appreciably less of the hand-to-mouth purchasing which has been one of the most serious drawbacks to a complete resumption of our status quo ante belium. Prices remain too high. Even the dealers themselves admit as much, and the public is sure of it. A stabilization of the market and the establishment of a minimum purchasing level will do much to help this situation, and it is towards this goal that the present trend is directed. There has been no relief in food prices, and unpleasent as the admission must be, there is none in immediate prospect.

On the stock exchange the first four days of the week produced a great amount of business, it may prove to be a record. Friday and Saturday this slowed down somewhat, but on the whole the tone was excellent, and in spite of the unhappy condition in which Congress left a number of very important matters, the viewpoint of those who buy and sell speculative stocks is satisfactorily optimistic. The general bond market remained strong in the face of the approaching loan, and there is so far little evidence that the requirements of the government will seriously interfere with this market.

The collection of the income and excess profit tax is at its height, and large sums are being withdrawn to meet the government's requirements in this regard. The collector of internal revenue is much pleased with the hearty, unselfish and patriotic response which the public is giving to his warnings, and the number of violators of the revenue law promises to be encouragingly small. Many are making the entire payment at this time, although they may defer three quarters of it. This is another indication of a healthy, local financial condition.

Locally the business of buying and selling Liberty Bonds has fallen off until on some days it is almost negligible. The exact records are not available, but it is quite likely that Los Angeles is almost at the top of a list of cities motorious for light barter and trade of these securities. The business of discounting the bonds, and of attempting to depreciate them is gradually fading away under adverse publicity and criticism, and those who retain them have apparently come to the conclusion that it is not the part of good business to sell gold dollars for 93 cents. The price of these bonds is still below par, and undoubtedly will remain so for some time, but that in no way affects the intrinsic value of the bond, which financiers confidentially believe will go well above the par mark after the war financing is over.

The general market yesterday was rather inactive, but the transactions recorded were at firm prices. The mining stocks were especially strong. In volume Adams Mining was the leader, 19,000 shares going over the board during the hour of trading at a price that opened at 8⅝ cents and advanced steadily to 9¼ with the closing quotation at 9⅝. Six thousand Big Jim Consolidated was recorded at 12⅝ and 13 cents. Gold Ore (13,00 was at 7⅝ opening to 7¼ closing. Gold Dust (2000) at 14½ cents. Two thousand Los Angeles Investment were traded at 58½ cents. Other sales were Mt. Diablo (800) 1.43, Nellie Mining, (1200) 14½ and 15 cents. Sunnyside (10,000) at 8 cents. Tom Reed opened at 1.80 at which figure 1000 shares were traded in. Later it sold off to 1.77. The closing bid was 1.78 with 1.78½ asked. United Eastern weakened a little near the close, selling from its initial price of 4.88 back to 4.82½. Yellow Pine continued the slump which started Friday upon receipt of news of a fire at the hoist. At the close 85 cents was bid with none offered. Oils were steady to higher. General Petroleum sold at 141.75; Union up to 118.62½ and Mascot up 4o 1.70 closing at 1.67½ bid.

In the country at large the business conditions have, on the whole, changed for the better during the week, chiefly in a growing display of confidence. Enterprise is still hesitant, but it is hesitatting more hesitatingly than at any time since are armistice was signed. Staple goods are being rapidly assimilated and the working of natural laws will soon require a more general resumption, and probably at a lower price level with gyroscope attachment to enable the craft to steer its way through the squalls with even keel.

REXOIL

This company's entrance into the Burkburnett, Texas, field, has apparently doubled the producing value of this popular monthly dividend payer. We predict the result of the several drilling operations in this wonderful field will greatly augment the company's earnings while the steady demand for the stock all last week, apparently reflects the opinion of many that these new possibilities have been added. Selling now around 104½@105½ the monthly dividend returns a very satisfactory yield, while the speculative possibilities are believed exceed any other local security in the same price and dividend class.

OATMAN STOCKS

The revival of interest in the Oatman Camp has been strongly reflected on local Stock Exchange trading to a market for many stocks heretofore very inactive, some of which in our estimation are to-day at such fair levels may be placed in the more active list. Owners of marketable Oatman's are frequently offered the opportunity to borrow funds on same to use as collateral for the purchase of additional shares. Consult us regarding your Oatman operations.

Time to Buy and Sell

Trades in all classes of securities should, at this particular time, be thoroughly conversant with the condition of all securities in which they are interested, as a selling, as well as buying, opportunities exist. Our Stock Market Digest is published for our customers to point out such opportunities as they appear to us, and to furnish MARKET FACTS as they actually exist, for the guidance of investors in the active securities. Write or call for current issue.

WILSON, LACKEY & COMPANY
414 I. W. Hellman Bldg.,
Stock and Bond Brokers.
Los Angeles Main 2731

J. J. DORAN CO.
206 Citizens National Bank Bldg.

STOCKS AND BONDS
Bought and Sold at Market

REX OIL

16½@16¾

Stock remains in strong demand, one of the most attractive monthly dividend payers, promising real speculative merit available on the local market. Let us execute your orders in this stock.

C. J. KING
Member Los Angeles Stock Exchg.
320 I. W. Hellman Bldg.
Los Angeles

BONDS

Bought or sold at attractive prices
The Royal Securities Corporation
606 S. Hill St. Suite 210. Mut. 1892.

WE SPECIALIZE IN HIGH GRADE SECURITIES AND
B-O-N-D-S
At prices to yield 6% and 7%. Tax Exempt. Denominations $100, $500, $1000.
ROBERT MARSH & CO.,
820 Merchants Exchange Building,
Phone—Home 10179—Main 8488.

NEW YORK STOCK MARKET.

[BY A. P. NIGHT WIRE.]

NEW YORK, March 8.—The brief session of the stock market today was characterized by extraordinary activity and further bullish enthusiasm which lifted many issues to top levels of the year, with here and there some actual new high records.

Among the influences which gave fresh stimulus to the advance was the report that the administration had ordered another postponement in the pending anti-trust litigation. Indication that the railroads would soon be provided with funds was another hopeful factor.

There was a noticeable increase of outside interest in the market which concentrated largely in steels, equipments and shippings, rails failing to fulfill their early promise of strength.

United States Steel contributed almost one-fifth to the day's business at an extreme advance of 1½ points to 97, but affiliated stocks, particularly Midvale, Bethlehem, Crucible and Lackawannh Steels and Baldwin Locomotive, gained 2 to 5 points.

Marine preferred yielded part of its 3-point rise, but other shippings, including American International, Atlantic Gulf and United Fruit, were less susceptible to realizing. Sugars, fertilizers, coppers and utilities helped to swell the advance, but motors, oils and tobaccos were irregular. Sales amounted to 700,000 shares.

Last week's large actual loan expansion of clearinghouse banks was materially reduced today, excess reserves showing a further moderate gain.

Liberty Bonds held steady, other domestic issues were firm and foreign flotations made slight gains. Total sales (par value) aggregated $6,350,000. United States Bonds were unchanged on call during the week.

Final prices on Liberty Bonds today were 3¼s, 98.64. First 4s, 94.40; second 4s, 93.70. First 4½s, 94.62; second 4¼s, 94.02; third 4¼s, 95.32; fourth 4¼s, 94.04.

STOCK QUOTATIONS IN NEW YORK.

[Furnished by Logan & Bryan, Members New York and Boston Stock Exchanges, Van Nuys Bldg., Los Angeles.]

NEW YORK, March 8.—Following are the closing prices, sales, and high and low quotations today:

Sales	Stocks—	High.	Low.	Closing bid.
900	Alaska	2⅝	2⅝	2⅝
200	Alaska Juneau	2	1⅞	1⅞
8,900	Atlantic Gulf & W. I.	109	107½	108½
1,000	Allis Chalmers	35	34½	34½
100	Allis Chalmers pfd.	93¼	89½	93
1,000	Alloy Steel	42¾	41½	42
11,000	Am. Agr. Chemical	106	102⅜	104½
1,900	Am. Car & Fdy. Co.	96	92½	95¾
11,000	Am. Can Co.	48⅝	47½	48
1,200	Am. Steel Sugar	70	68½	68½
1,900	Am. Cotton Oil	45¾	44⅝	45
5,800	Am. Ice Securities	40¾	39¾	40
700	Am. Linseed Co.	49	48	48
1,200	Am. Hide & L. pfd.	100⅞	100	100
10,100	Am. Locomotive	88	85¾	87¾
8,800	Am. Smelting	89⅞	87¾	89
200	Am. Smelting pfd.	109½	109½	109½
1,200	Am. Steel & Fdy. Co.	70¾	69¼	70
500	Am. Sugar	116¾	115	115
700	Am. Tel. & Tel. Co.	100	100	100
1,400	Am. W. Paper pfd.	53¾	47½	48
6,900	Anaconda	62	61¼	61
200	A. T. & Santa Fe	98	97	97
85,500	Baldwin Locomotive	88¾	85	87
1,100	Baltimore & Ohio	48⅝	47⅝	48
20,200	Bethlehem Steel	89½	87¾	89
700	Beth. Steel pfd. B.	106½	106½	106½
200	Brit. & Scottish Corp.	19	19	19
5,900	Brooklyn R. T.	25	24⅝	24⅝
3,500	Cal. Packers	78	76¾	76¾
700	Cal. Petroleum Co.	15	14⅝	14⅝
400	Cal. Petroleum pfd.	74½	74	74
600	Canadian Pacific	163	162½	162½
2,200	Central Leather	94⅞	93¾	94
300	Chesapeake & Ohio	59	58½	58½
5,200	Colorado Fuel & Iron	29¾	29¼	29¼
1,200	Chandler Motors	127	125½	126½
700	Chile Copper	19	18⅝	18⅝
100	Chino Copper pfd.	97	97	97
1,700	C. M. & St. P.	37	36¾	36¾
100	C. M. & St. P. pfd.	57	56¾	56¾
1,400	Colo. Fuel & Iron	41⅞	40¾	40¾
6,500	Columbia Gas	58	57	57
4,900	Com Products	45½	44¾	44¾
13,800	Crucible Steel com.	63¾	62¼	62¼
6,500	Cuba Cane Sugar	28½	28¼	28¼
1,200	Cuba Cane Sugar pfd.	84	83¾	83¾
100	Dome Mines	13	12¾	12¾
4,200	Distilling Securities	41⅝	40¾	40¾
200	Erie	19	18¾	18¾
700	Erie 1st pfd.	30½	30½	30½
1,200	General Electric	164	162	162
8,100	Gen. Motors com.	157½	155½	156½
100	Gen. Motors pfd.	97	96	96
2,100	Goodrich Rubber Co.	79	78	78
300	Great Northern pfd.	93	92	92
1,400	Greene Canana	43½	42¾	42¾
1,600	Great Nor. Ore Ctfs.	40	39¾	39¾
200	Gruppy Copper	73	73	73
200	Gulf States Steel	59½	59½	59½
3,100	Goodrich Rubber	58	57¾	57¾
8,100	Illinois Central	98	97¼	97¼
8,400	Inspiration Copper	46	45¼	45¾
7,700	Industrial Alcohol	123¾	120	121
1,100	Int. Harvester com.	119	118	118
2,800	Int. Harvester pfd.	110	109	109
2,100	Int. Mer. Marine	49¾	47¾	48
1,000	Int. Mer. Marine pfd.	107	106	106
27,000	Int'l Nickel	26¾	25¾	25¾
6,700	Kelly-Springfield	127½	119¾	119¾
200	K. C. Southern	17¾	17¾	17¾
4,100	Kennecott Copper	31¾	31¼	31¼
1,900	Lackawanna Steel	71¾	71¼	71¼
1,100	Lehigh Valley	113	112	112
100	Lee Tires	29¼	29	29
2,000	Lehigh Valley	55¾	55	55
200	Loose-Wiles Biscuit Co.	65½	65	65
200	Maxwell Motors	39¾	39¼	39¼
1,200	Maxwell Motors 1st pfd.	69¾	68¾	68¾
1,100	Mexican Petroleum	61¾	61¼	61¼
1,100	Miami Copper Co.	23¾	23	23
24,100	Midvale Steel	46¾	45¾	46¼
200	Missouri Pacific	24	24	24
200	N. Y. N. H. & H.	44¾	44¼	44¼
200	Norfolk & Western	104	104	104
200	Northern Pacific	92¾	90¼	92
14,000	Ohio City Gas	58¾	57¾	58
100	Ontario Silver	4¾	4¾	4¾
2,800	Oklahoma Producing	19¾	19¼	19¼
200	Pacific Mail	33¾	33	33
100	Pacific Tel. & Tel.	25	25	25
1,000	Pan-American Petrol.	85½	82¾	84¾
1,900	Penn. R. R. Co.	44¾	44¼	44¾
100	Pittsburgh Coal	46	46	46
100	Pittsburgh Coal pfd.	89	89	89
1,000	Pressed Steel Car	87¾	86¼	86¼
20,000	Pullman	117¾	117¾	118
8,400	Ray Consolidated	19¾	19¼	19¼
1,400	Ry. Steel Springs Co.	75¾	74¾	74¾
7,600	Reading	93¾	92	92½
100	Republic I. & S.	84¾	84¾	84¾
6,200	Republic I. & S. pfd.	104¾	104¼	104¼
1,200	Royal Dutch	102	102	102
1,700	Rock Island	25	24½	24½
1,000	Rock Island 7th	77	76½	76½
1,700	Sears, Roebuck	98¾	96¾	96¾
1,000	Sinclair Oil	39¾	38¾	38¾
600	Sloss-Sheffield	70	69¾	69¾
2,400	Southern Pacific	93¾	92¼	92¼
1,000	Southern Railway	29¾	29¼	29¼
1,900	Studebaker	79¾	78¾	78¾
100	Tennessee Copper	13½	13	13½
2,200	Texas Pacific	23¾	23	23¼
1,000	Texas Company	151	149	149
200	Tobacco Products	88	87½	87½
1,000	Tobacco Prod. pfd.	97¾	97¼	97¼
1,000	Union Bag & P. Co.	78	77	77
7,600	Union Pacific	131	129½	129½
1,000	Utah Copper	78	76¾	76¾
100	U. S. Cast Iron Pipe	19	19	19
1,000	U. S. Cast Iron Pipe pfd.	69	69	69
1,400	U. S. Rubber	78¾	77¾	78
1,000	U. S. Rubber 1st pfd.	107½	107	107
1,000	U. S. Rubber 2d pfd.	99	98	98
1,000	U. S. Smelting	49	48¾	48¾
100	U. S. Steel Corp.	114¾	114¾	114¾
100	U. S. Steel pfd.	120	120	120
4,900	Va.-Car. Chemical Co.	59½	56½	56½
200	Wabash	9¾	9¾	9¾
200	Wabash pfd. A	22	21¾	21¾
100	Wabash pfd. B	14	13¾	13¾
100	Western Union	97	96¾	96¾
2,700	Westinghouse Elec.	45¾	43¾	43¾
200	Western Md. com.	19½	19½	19½
100	White Motors	54¾	54	54
400	White Motors pfd.	84½	84	84
2,800	Willys Overland	27¾	26¾	27¾
2,600	Willys Overland pfd.	77¾	77¼	77¼
2,000	Worth. Locomotive	74	73¾	73¾

Total sales of stocks—994,800 shares.
Total sales of bonds—$6,548,000.

CHICAGO QUOTATIONS FOR STOCKS, BONDS.

[EXCLUSIVE DISPATCH.]

CHICAGO, March 8.—Local stocks closed strong, with trading of comparatively large volume in the half-day session. Offerings were rapidly absorbed, resulting in prices rulling generally higher. Swift reporter was active on a gain of 2 points. There were dealings of good proportions in International at 68. Libby-Mcnell displayed good buying, moving up ¾ point. Both issues of Wilson were traded in. Cudahy, Cuttle-Curtiss reported a slight gain, and Lindsay was fractionally up. Range and sales:

Sales	Stocks—	High.	Low.	Close.
100	Am. Shipbuilding	117	111	111
1,800	Armour pfd.	104¾	101¾	104¼
1,810	Armour Leather	20	19¾	19¾
60	Booth Fisheries pfd.	82¾	81¾	82¾
425	Cudahy	106	102½	105½
10	Deere pfd.	96¼	95¼	95¼
20	Illinois Brick	58	58	58
4,851	Libby-McNeill	69¾	67¾	69¼
155	Lindsay	77	75¾	77
25	Nat'l Carbon pfd.	122	122	122
1,810	Sears-Roebuck	97¾	96¾	97¾
2,700	Swift & Co.	121	120¼	121
200	Stewart-Warner	91	89	91¼
1,812	Swift Int'l	45¾	43¾	45
1,140	Thos. Cudahy	62¾	61¾	61¾
100	Un. Carbide & C. Sts.	46	46	46
100	Wilson	77¾	77	77
10	Wilson pfd.	90	90	90

FINANCIAL.

OFFICE OF THE TIMES.
Los Angeles, March 9, 1919.

Bank clearings yesterday were $5,469,718.73, an increase of $1,110,001.33, as compared with corresponding day last year.

	1919.	1918.	1917.
Monday	$7,008,622.80	$3,198,628.20	$5,400,397.14
Tuesday	6,259,024.44	5,061,525.55	5,266,546.76
Wed'day	6,757,426.06	5,059,250.07	6,452,726.09
Thursday	9,013,910.90	4,414,650.40	4,858,274.15
Friday	6,077,835.38	3,899,497.80	4,709,135.96
Saturday	5,469,718.73	4,358,827.40	4,468,513.51

LOCAL STOCK EXCHANGE.

[Following were the closing prices and sales, as posted yesterday at the Stock Exchange, ground floor, I. W. Hellman Building.]

BANK LIST.

	Bid.	Asked.
Citizens' National Bank	$245.00	
Commercial National		$295.00
Farmers & Merchants' Nat.	275.00	310.00
First National	640.00	660.00
Security Tr. & Sav.	230.00	240.00
Hibernian Savings Bank	150.00	
Merchants' National		210.00
Security Tr. & Sav. Bank	345.00	
Union Bank & Trust Co.	132.50	135.00
U. S. National Bank	255.00	290.00

BOND LIST.
(With Accrued Interest.)

	Bid.	Asked.
American Petroleum Co.		
Associated Oil Co.	97½	
California Delta Farms		102
Consumers Water Co.		100
Edison Co., 1st S.	93½	
Edison Elec. Co., old issue	90	
Home Telephone Co.	91	91¼
Home Tel. Co., 1st Mtg.	93½	97
Pasadena Pipe Line		101
Pac. Lt. & Pr. Co.	97¼	
L. A. Gas & Elec. Co.	97¼	
L. A. Pac. Fuel Co.	88	88
L. A. & Pasadena Elec. Ry.	83½	
L. A. Railway Co.	84	
L. A. R. R. Co.	75½	
Natomas Co. of California	78½	80
Pacific Electric Ry. Co.	74	78
Pacific Light & Power Co.	98	
Pacific L. & P. Gtd.	90	
Pasadena Home T. & T. Co.	95	102
Pasadena Transportation Co.	90	
S. Monica Bay R. T. Co.	40	
Temescal Water Co.	45	
Truckers' Oil Co.	58	
Union Oil Co.	99¼	99¾
Union Transportation Co.	75	80
U. S. L. D. T. & T. Co.	89	99½
Visalia Water Co.	50	

LIBERTY BONDS.

	Bid.	Asked.
1st Liberty Loan 3½s, 1917.	98¼	
1st Liberty Loan Conv. 4s, 1917	98¼	
1st Liberty Loan Conv. 4¼s, 1918	94¾	
2nd Liberty Loan 4s, 1917.	98¼	
2nd Liberty Loan Conv. 4¼s, 1918	93¾	
3rd Liberty Loan 4¼s, 1918	93¾	
4th Liberty Loan 4¼s, 1918	93¾	

INDUSTRIAL LIST.

	Bid.	Asked.
California Delta Farms	$ 48.00	$ 50.00
California Hospital		60.00
Cal. Packing Corp. pfd.	108.00	
Cal. Packing Corp. com.	83.00	83.25
Consolidated Realty Co.	82.00	84.00
Emergency Hospital	8.00	10.00
L. A. Athletic Club.	75.00	85.00
L. A. Investment Co.	97½	99
Mutual Life Ins. Co.	31.00	100.00
Pacific Mutual Life Ins. Co.	400.00	500.00
S. Joaquin L. & P. Corp. pfd	70.00	75.00
S. Joaquin L. & P. Corp. com	5.00	6.00
So. Cal. Edison pfd.	99.00	102.00
So. Cal. Edison com.	87.00	88.00
Title G. & T. Co.		
Title G. & T. Co. pfd.	200.00	250.00
Title G. & T. Co. com.	150.00	200.00
Union Sugar Co.	32.75	

OIL LIST.

	Bid.	Asked.
Amalgamated Oil	$ 60.00	$ 60.00
American Crude Oil	16	17
Associated Oil	73.50	74.00
Brea-Olinda Oil	12	
Central	95	
Columbia	1.13	1.20
Coalinga Oil	10	.20
Knox Oil Co.	94¼	.00
Pullerton Oil	2.00	
General Petroleum com.	141.00	142.00
Globe	02½	
Jade Oil Co.	10½	
Mascot Oil Co.	1.67½	1.70
Midway Northern	21¼	.24
Mt. Diablo O. M. & D. Co.	1.43	1.45
National Pacific Oil Co.	00½	00¾
New Pennsyl. Pet. Co.	18	.20
Olinda Co. (Old)	02	.03
Prosser Oil Co.	40	41
Rice Ranch Oil Co.	00	00
Traders' Oil Co.	60.00	65.00
Union	118.37½	118.75
United Oil Co.	00	.50
West Coast Oil pfd.	75.00	
Western Union	181.00	00
White Star Oil Co.	00	.00

MINING LIST.

	Bid.	Asked.
Adams Mining Co.	$ 09¾	$ 09¾
Arizona Tom Reed	03½	
Argo Mines	07½	08
Big Jim Con. Mining	07	13¼
Boundary Cone	03½	.04
Gold Dust	14½	
Gold Ore Mining Co.	07½	07¾
Gold Road Bonanza	04	04½
Lucky Boy	15½	16
Nellie Mining	14½	15
Sunnyside Mining	07¾	.08
Tom Reed	1.78	1.78¼
United Eastern	4.80	4.84
Other Districts—		
Mark Tmagham M. Corp.		1.02
Rose Gold Mining	.10	.11
Reals Mining Co.	4.37½	4.37½
Sonora Portland	02	.20
Natomas Co. of Cal. pfd.	37	
Natomas Co. of Cal. com.	4.37½	.04
Richmond Mining & Milling	19¼	.34
Yellow Pine	85	

SALES.

Morning session: 5000 Adams Mining at 08½; 1000 do. at .09; 2000 do. at .09¼; 4000 do. at .09⅝; 1000 do. at .10; 80, at .09½; 2000 do. at .10, 5½; 3000 do. at .09¾; 1000 do. at .09¾; 1000 Big Jim Con. Mining at .12¾; 5000 do. at .13; 70 General Petroleum at 141.25; 5000 Gold Ore Mining at .07¾; 2000 do. at .07⅝; 3000 do. at .07½; 1000 do. at .07⅝; 4000 do. at .07¾; 2000 Gold Dust at .14½; 2000 L. A. Investment at .58½.

$50 1st Liberty Loan Conv. 4s, 1917, at 98¾; 15 $100 2nd Liberty Loan 4s, 1917, at 98¼; 2 $50 do. at 98¼; 5 $1000 do. at 98⅝; 4 $100 2nd Liberty Loan Conv. 4¼s, 1918, at 93¾; 2 $1000 Coupon at 93¾; 215 $100 3rd Liberty Loan 4¼s, 1918, at 94¾; 1 $50 do. at 94¾; 65 $100 4th Liberty Loan 4¼s at 93¾; 3 $50 do. at 93⅝; 1 $500 do. at 93¾; 1 $1000 do. at 93¾; 100 Mascot Oil at 1.69¾; 500 do. at 1.70; 100 do. at 1.68; 800 Mt. Diablo at 1.43; 1000 Nellie Mining, A, B, at .14½; 1000 do. at .15; 10,000 Sunnyside Mining at .08; 1000 Tom Reed at 1.80; 600 do. at 1.79; 400 do. at 1.78; 500 do. at 1.78; 50 do. 1.77; 900 United Eastern at 4.85; 500 do. at 4.82½; 10 Union Oil at 118.75; 20 do. at 118.62½; 5 do. at 118.87½; 1000 Yellow Pine, 5 at .86; at .88; 1000 do., 5 at .84; 200 do., 10, at .90.

Informal: 2000 Adams Mining at .09; 7000 Big Jim Con. Mining, B, at .12½; 10 $1000 3rd Liberty Loan 4¼s, 1918, at 94¾; 2000 National Pacific Oil at .05¾; 3000 Olinda Land Oil at .02; 5 $1000 Natomas Co. of Cal. bonds at 78½; 15,000 Sunnyside at .08; 3 $1000 Union Oil bonds at 99½.

MINING QUOTATIONS IN SALT LAKE CITY.

[EXCLUSIVE DISPATCH.]

SALT LAKE, March 8.—Closing quotations:

	Close.		Close.
Alta Mich.	.08	Antelope Star.	.09½
Alta Con.	.36	Bullion	.00½
Cedar Talisman	.01½	Columbus Rexall	.02
Colorado Con.	.00	Daly	2.00
Dragon	.22	Empire Mines	.25
Empire Copper	.45	Emma Mines	.04½
Grand Copper	.02¼	Grand Central	.49
Great Western	.10	Howell	.06¾
Iron Blossom	.49	Indian Queen	.01
Iron King	.35½	Michigan Utah	.10
New Quincy	.05½	Opohongo	.01¾
Orig. Bonanza	.05	Ohio Copper	.65
Prince Con.	.09	Sh. Standard	.10
Sells	.08½	U. K. Con.	.01
U. S. Con.	1.72½	Boss Con.	.01
Silver Shield	.22	South Park	.10
Tintic Central	.08	Tintic Standard	3.62½
United Tintic	.04	West Tolede	.08½
Wilbert	.08	Walker Mining	3.32½

MONEY MARKET.

[BY A. P. NIGHT WIRE.]

NEW YORK, March 8.—Mercantile paper, sterling and Mexican dollars unchanged.

WE OWN AND OFFER, SUBJECT TO PRIOR SALE AND CHANGE IN PRICE:

*MUNICIPAL AND DISTRICT BONDS

(Legal investments for California Savings Banks, Insurance Companies and Trust Funds)
(Exempt from Federal Income and State Property Taxes)

		Maturity	Approximate Yield
2,000	CITY OF LOS ANGELES ELECTRIC PLANT 4½s	5-1-34	4.30%
10,000	CITY & COUNTY OF SAN FRANCISCO WATER 4½s, $5,000	7-1-1926	4.70%
	5,000	5-1-1929	4.70%
9,000	CITY & COUNTY OF SAN FRANCISCO CITY HALL 5s	1946-1947	4.70%
4,000	SANTA CRUZ SCHOOL DISTRICT 5s	1938-1939	4.80%
10,000	CITY OF COLFAX (Placer Co.) SEWER 5s	1923-1942	4.90%
4,000	KING CITY SCHOOL DISTRICT 6s	10-8-1936-28	5.00%
32,000

Automobile News

The Pink Sheet—Sporting Section.

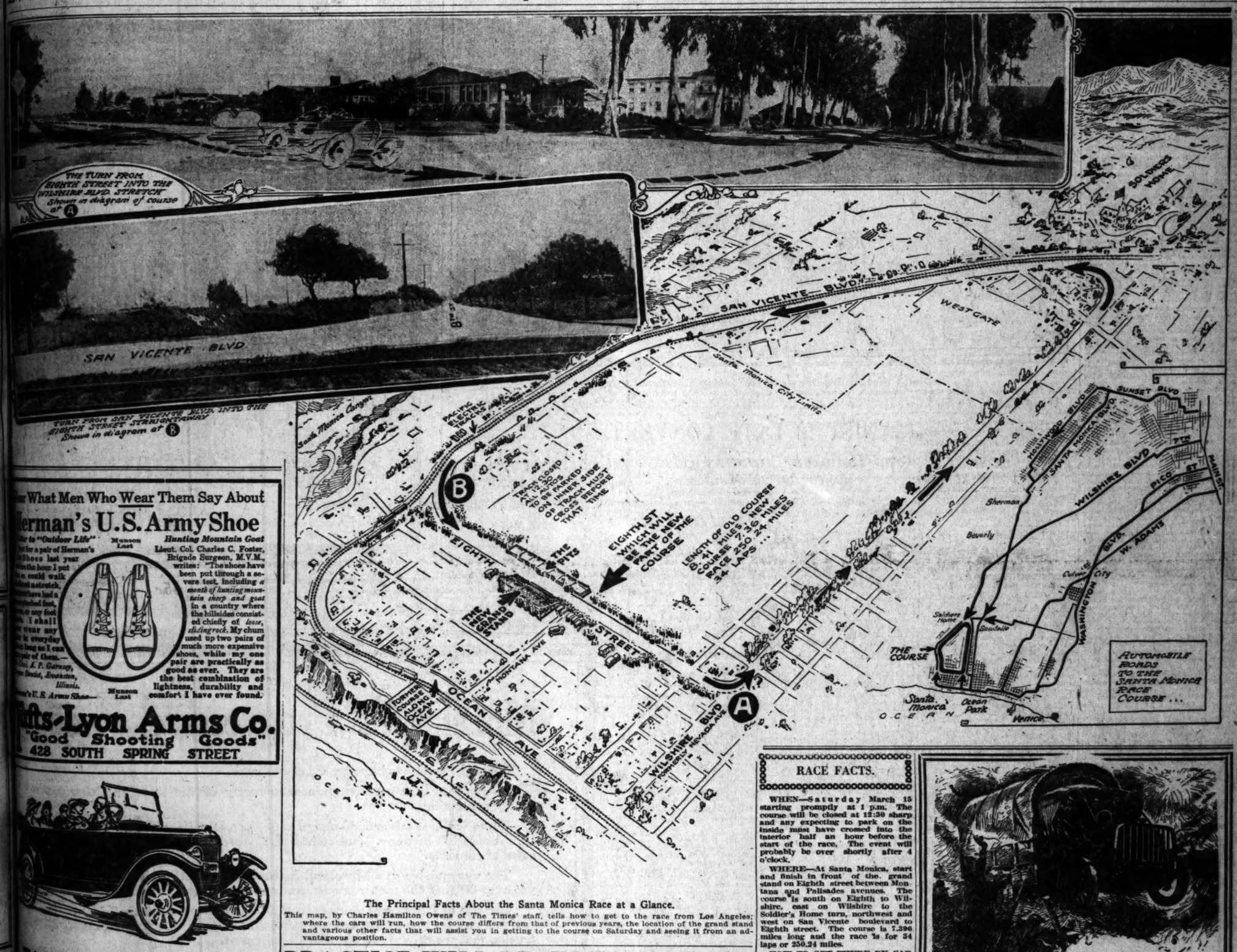
Los Angeles Sunday Times

Part VI: 12 Pages

VOL. XXXVIII. SUNDAY MORNING, MARCH 9, 1919. IN THE VAN | First in all Automobiles. First in Sporting News.

SANTA MONICA'S GREAT AUTOMOBILE CLASSIC TO BE REVIVED SATURDAY.

Event Promises to be the Most Closely Contested in the History of the Famous Course.



The Principal Facts About the Santa Monica Race at a Glance.

This map, by Charles Hamilton Owens of The Times' staff, tells how to get to the race from Los Angeles; where the cars will run, how the course differs from that of previous years, the location of the grand stand and various other facts that will assist you in getting to the course on Saturday and seeing it from an advantageous position.

PRACTICE WILL BEGIN TOMORROW.

First After-the-War Road Race to Take Place Over Santa Monica Course Next Saturday; De Palma Arrives for Event; Other Drivers Due Today.

BY WILLIAM M. HENRY.

Ralph de Palma, who in the last month has broken every world's automobile record from the kilometer to twenty miles, arrives this afternoon to appear at Santa Monica next Saturday. His Packard racer came by express yesterday.

Cliff Durant, Eddie Pullen and Earl Cooper will likewise come into town today. W. W. Brown of Kansas City, Roscoe Sarles, one of the most sensational finds in road racing history, Omar Toft, Eddie Hearne, Joe Thomas, Lewis LeCocq and a whole flock of other speed demons are already here.

It begins to look as though the first after-the-war road race which takes place on the matchless Santa Monica course next Saturday afternoon might be an even greater success than the first after-the-war auto show and the first after-the-war speedway race, both of which were staged right here in Southern California.

Tomorrow morning the sharp bark of the racing motors will resound at Santa Monica as the fast speed buggies are trundled on the course for their first morning's practice. From 9 until 11 o'clock every day until Friday the fast racers will roar from the Soldiers Home to Eighth street and back again, attempting to become familiar with the new turns. Friday the workmen smooth out the wrinkles and at 1 o'clock on Saturday the fast field will start on what promises to be one of the greatest races in the history of Santa Monica's famous course.

The Santa Monica road race course on which the race will be run this year is about a mile shorter than in previous events and is different in a number of ways. The race, by special permission of the A.A.A. will be run under track rules rather than road racing rules and machines will pass to the right rather than to the left.

The reason for this suecial ruling is that on Eighth street, where the grand stand and the pits are located, it was decided to build the stands in such a way that the sun instead of being in eyes of the spectators would be at their backs. This put the stand on the outside of the course and the pits on the inside so that cars will slow down on the inside of the course to stop and pass on the outside.

In lopping off the extra mile between Eighth street and the Ocean Front, the race committee has added immeasurably to the difficulty of the course and in proportion to the interest in the race. The turns at Eighth and San Vicente and Eighth and Wilshire are both a great deal more difficult to negotiate than the old right angle turn at Wilshire and the Ocean Front.

The bad turns, the shortened course and the fact that no one car will be so fast as to make the others look slow by comparison, mean that this race will be far more thrilling than the last Grand Prize and Vanderbilt events in which the Peugeots of Resta and Aitken were so superior to all the other mounts that the interest in the race was killed.

The cars will pass the stands more frequently, they will be more evenly matched, a number of drivers and new cars will compete and everything that goes to make for thrills will be there. The additional feature of Ralph de Palma in a speed trial with the fastest car in the world will give the crowd a chance to gasp and may provide us with a new boulevard record for one mile straightaway.

There is a bare possibility that De Palma may enter the race with his big 905-inch Packard, but it is

(Continued on Twelfth Page.)

RACE FACTS.

WHEN—Saturday March 15 starting promptly at 1 p.m. The course will be closed at 12:30 sharp and any expecting to park on the inside must have crossed into the interior half an hour before the start of the race. The event will probably be over shortly after 4 o'clock.

WHERE—At Santa Monica, start and finish in front of the grand stand on Eighth street between Montana and Palisades avenues. The course is south on Eighth to Wilshire, east on Wilshire to the Soldier's Home turn, northwest and west on San Vicente boulevard to Eighth street. The course is 7.396 miles long and the race is for 34 laps or 250.24 miles.

HOW TO GET THERE BY CAR—Take Pacific Electric Sawtelle Santa Monica cars from Hill street station. Get off at Eighth street, Santa Monica, and walk four blocks north to grand stand. Venice short line passengers get off at Ocean avenue and Montana, walk east to grand stand.

HOW TO DRIVE TO COURSE.—Washington boulevard to Lincoln boulevard or Speedway in Venice, north to Santa Monica. West Adams street to Washington boulevard. Pico boulevard. Sunset boulevard to La Brea in Hollywood, south to Santa Monica boulevard. Wilshire boulevard through Old Soldier's Home.

PRICES—General admission 50 cents, including war tax. Parking spaces $5, $4, $3, $2. Reserved grand stand seats $2 and $3. Box seats $5, war tax on all reserved seats to be added. On sale at B. H. Dyas, 321 West Seventh street. Parking spaces also may be purchased at Santa Monica race headquarters in Second street, Santa Monica.

DOUG REFEREE OF BIG EVENT.

Douglas Fairbanks will be the referee of the great Santa Monica road race to be held Saturday under the auspices of the Motor Car Dealers' Association. This statement was given out last night by Chairman A. M. Young of the Race Committee. In a spirit of cooperation Fairbanks has gladly accepted the honor, and, as the many moving-picture machines record the event, "Doug" will be seen in a new role.

What Men Who Wear Them Say About Herman's U.S. Army Shoe

Letter to "Outdoor Life" asking for a pair of Herman's U.S. Army Shoes last year "From the hour I put them on I could walk without a stretch. Others have had a swollen instep, blistered feet, sore toes, or sore feet generally. I shall wear any shoe I wear any shoe in everyday use as long as I can get a pair of them." Dr. A. P. Garvey, Rose Basin, Evanston, Illinois.

Munson Last

Hunting Mountain Goat

Lieut. Col. Charles C. Foster, Brigade Surgeon, M.V.M., writes: "The shoes have been put through a severe test, including *a month of hunting mountain sheep and goat* in a country where the hillsides consisted chiefly of *loose, sliding rock*. My chum used up two pairs of much more expensive shoes, while my one pair are practically as good as ever. They are the best combination of lightness, durability and comfort I have ever found."

Munson Last

Hafts-Lyon Arms Co.
"Good Shooting Goods"
428 SOUTH SPRING STREET

Think of Your Gasoline Bill When You Buy Your Car

Many a dealer tries to take your mind off it while the car is being made. We don't. We want you to do a little careful figuring on it.

But we'd like you to do more than figure. Give us a chance, in actual test, to show you the astonishing results of the Briscoe-built economy motor.

A Briscoe gallon will take your car a wonderful distance—twenty-six miles and more is an every-day performance.

That's because Briscoe engineers devoted years of attention to the single feature of economy.

Ask us to prove it.

Price $1055.00 Los Angeles

SMITH BROTHERS
Southern California Daitributors
Peerless—Cleveland Tractor—Briscoe
1616-24 So. Figueroa St.,
Los Angeles, Cal.

BRISCOE



There were nearly 1000 more Packard Worm-Drive trucks in service overseas than any other American made truck.

The Packard Company built additional thousands of trucks for use in the United States for government service also.

All of the trucks furnished the United States and Allied governments by the Packard factory were of the standard Packard chassis—Packard design, Packard workmanship and Packard quality. Why?—

ASK THE MAN WHO OWNS ONE

"Packard trucks are workers"

MOTOR TRANSPORTATION
San Francisco, Sacramento, Oakland, Stockton, San Jose
Earle C. Anthony, Inc.
Los Angeles, San Diego, Bakersfield, Fresno
INVESTIGATE ANTHONY SERVICE
1000 South Hope Street.

The marvelous richness of the territory covered by the Los Angeles Times invests The Times' advertising columns with remarkable business-creating qualities.

Henry Ford's Announcement Throws Detroit into a Fit.

EXCITEMENT IS INTENSE.

Stockholders Refuse to be Interviewed.

Nobody Knows Just What to Think of It.

Telegrams to Ford on Train are Unanswered.

[EXCLUSIVE DISPATCH.]

DETROIT (Mich) March 7.—To say that Detroit was startled by the news from Los Angeles to the effect that Henry Ford had announced that he would withdraw from active participation in the present plant at Highland Park and organize a new company to sell a car for $350 or less, is expressing it mildly. At the Ford Motor Company offices the report was received with unfeigned surprise. Officials declined to be quoted, but insisted that it was something of which they had never heard. Even E. N. Liebold, Mr. Ford's confidential secretary, said he had no knowledge of such a movement. Officials who were approached, while they refused to talk, were plainly puzzled.

To the 30,000 or more employees at the main plant, and the many thousands in the various assembling plants throughout the country, the announcement was fraught with significance. It threatened their very economic existence. If Mr. Ford should retire from the great Highland Park plant, what effect will it have on the fortunes of the workers? Would it mean the end of the $6 per day minimum wage, the abolition of an eight-hour day, or other of Mr. Ford's hobbies, which vitally affect the living conditions of more than 100,000 persons?

At the eighteenth annual show of the Detroit Automobile Dealers' Association, oratory on the merits of the cars was shelved and Mr. Ford's announcement was discussed with deep interest.

Efforts to induce John F. Dodge, or his brother, Horace, or Mayor James S. Cousens, stockholders in the Ford company, to discuss the matter were futile. None would talk until he learned more definitely just what Ford intends to do. Telegrams sent to Mr. Ford, who is en route home, asking him to verify or refute the Los Angeles interview remained unanswered, and everything is up in the air until the motor magnate reaches Detroit Sunday or Monday.

Dispatches from Akron relate that the report that Harvey H. Firestone would be associated with Ford in the new enterprise was greeted with surprise by officials of the big tire company. They also refuse to comment on the report declaring that they were not aware of Mr. Firestone's plans, but, in view of the fact that Mr. Firestone conferred with Mr. Ford before the announcement, some credence is given to the report of the Akron man's connection with the project.

Henry Ford has furnished many thrills to his fellow-townsmen in the past, but his latest announcement has eclipsed all. Leading Detroit business men confessed that they were utterly flabbergasted. It is hinted that an effort will be made to effect a compromise between Mr. Ford and those stockholders with whom he has differed. Some were inclined to think that the matter could be amicably adjusted, but those close to the automobile king were dubious. They declare that Mr. Ford's fighting Irish blood is aroused, and they know from experience that he cannot be swayed.

The eighteenth annual automobile show of the Detroit Automobile Dealers' Association closed Saturday. It was the most successful show in the history of the association, both in the amount of business transacted and in attendance.

If it did nothing else, the Detroit show convinced both dealer and buyer that cars will be at a premium before this summer comes. War has asked people to cut pleasures and serve. The war is over, generally speaking, and once more the meditations of pleasure and profit take the center of the stage.

This is the year that the early bird will get the choicest worms in the fresh sod of the automobile market, for as a result of reconstruction problems and the summary halt given to motor car building, automobile factories cannot produce as they have in normal times and will in the future.

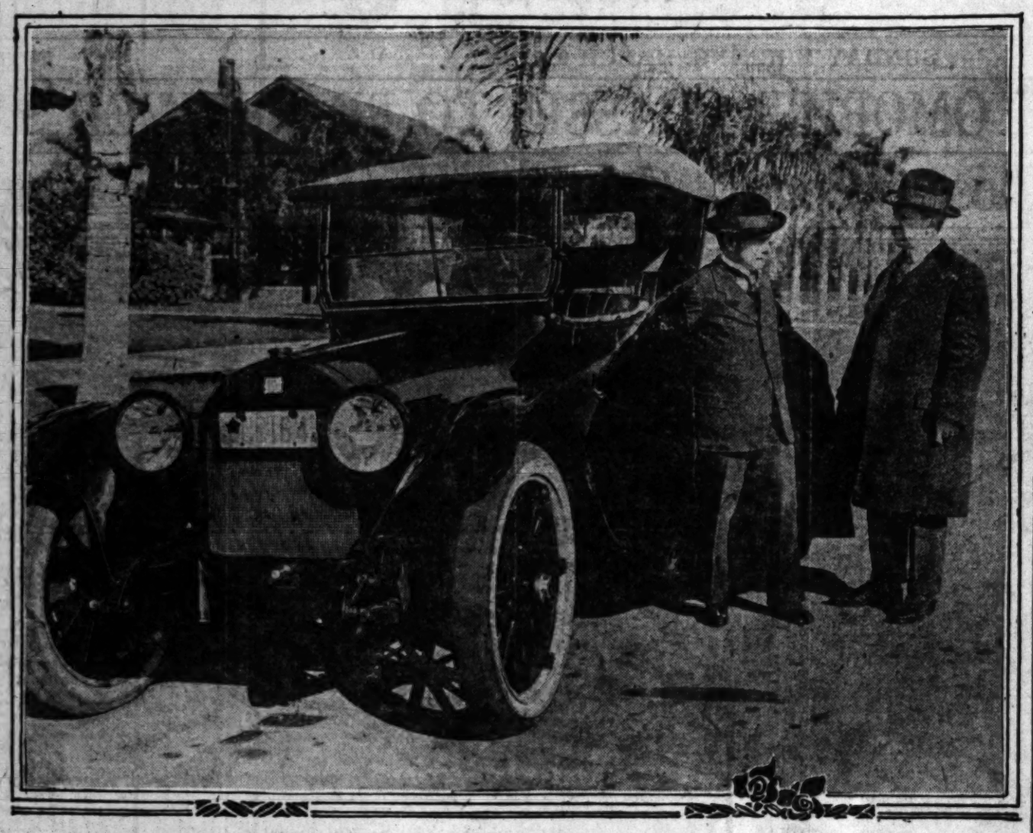
More than 115,000 attended the show during the seven days.

SUPPLIES HALF OF ALL MOTORS.

ORGANIZATION MAKES AS MANY CARS AS ALL OTHERS COMBINED.

More than half of all the automobiles running on American roads are Ford cars, the Los Angeles Ford dealers state. This means that while all the other motor car factories combined are producing one motor car, the Ford organization alone in the same length of time turns out a completed car. This could not be so if the Ford car had not proven its worth by all the tests that time and the greatest number and variety of uses and abuses can impose. It is manifest that Ford cars have delivered satisfaction to their owners in every line of endeavor.

In the matter of after-service for the purchaser, the Ford Motor Company has built up an unequalled organization for this purpose in the persons of their authorized dealers. There are more than 12,000 Ford dealers who are required under their contracts with the company to carry a complete assortment of Ford repair parts.



Doesn't Need His Big Overcoat When Touring in Southern Cal ifornia.

This is Josef Hofmann, one of the greatest pianists the world has ever known, and Granville Ward, special representative of the Steinway Company, standing beside the new Buick six in which they took a run to Santa Barbara during their stay in Southern California. Hofmann, in addition to being able to tease the ivories, is a mechanical genius and has invented a shock absorber that promises to be quite a sensation.

PIANIST IS LATE CONVERT.

Josef Hofmann Becomes a Booster for California's Advantages.

Josef Hofmann, probably the greatest pianist the world has ever known, is one of the latest converts to California roads and California motoring. During his recent visit to Los Angeles, at which time he played two concerts, he found time to make a trip to Santa Barbara and return in a 1919 Buick little six, and since this trip he has become an enthusiastic booster for our roads, climate and Buicks.

Hofmann is accompanied on his trip to the Pacific Coast by Granville Ward, the Steinway Company's special representative, who is custodian of the wonderful piano upon which Hofmann gives his concerts.

Hofmann's playing has charmed and enthralled millions of Americans, but it is doubtful whether one in a thousand of his audience who have watched his fingers, a blur over the keyboard of his Steinway, coax forth those exquisite tones that none but Hofmann have discovered in a piano, know that these same hands have fourteen years of practical machinist's experience, and that he is capable of doing complicated lathe work.

Genius can be practical, but it is from the fabric of dreams that genius builds best. Herbert Kaufman says of the dreamer, "The belted wheel, the trail of steel the churning screw, are shuttles in the loom on which they weave their magic tapestries." The trail of steel plays an important part in the life of Hofmann, for the master musician is an inventor as well. He has invented a shock absorber that promises to bring comfort to the whole world of motion. Developed in Europe, where Hofmann received the greater part of his mechanical education, it has not yet reached this country, but its success there assures the device a wide popularity in this country. It has already been applied to automobiles, airplanes and even stretchers, for the humanitarian possibilities of the shock absorber have strongly appealed to Hofmann.

Hofmann is an expert in pneumatics. One of the principles behind his shock absorber is the cushion-like qualities of air when properly regulated. "Since the earliest civilization, mankind has marveled at the wonders that the four winds would perform," he says. "But the unrestrained antics of Aeolus have given way to the ultra practical devices of our modern civilization. How wonderful is the work of the pneumatic drill, which made possible the speed with which America built ships in the great emergency. And yet more wonderful still, in its range of artistic expression, is the Duo Art reproducing piano, which is undoubtedly the highest development in the science of pneumatics. This Duo Art piano, with its tiny pneumatic fingers, is bringing joy to thousands of homes that would listen again and again to the interpretations of the great concert pianists. It is a fascinating experience to me to listen to my own interpretations re-born under the spell of these magic pneumatic fingers. With pneumatics a great force in the manufacturing world, with the same principles applied to the artistic reproduction of the work of our modern concert pianists, and with perhaps new comfort brought to the traveling world through my shock absorber, who can say that my faith in the possibilities of the science of pneumatics is unfounded?" At this point, Hofmann's face lighted up with that rare smile of his that has kept him young and unspoiled under the strain of thousands of hours of study and concentration.

"Your California is beautiful," Hofmann continued. "Your roads, too, are wonderful. The trip I just made from Los Angeles to Santa Barbara is an inspiration. Much of my traveling at this time of year is through the drab and white of winter's mud and snow. And because I have driven automobiles myself for the past twenty years, I enjoyed especially the performance of the valve-in-head Buick that carried me on my trip."

John C. Monning, of the George J. Birkel Company, himself a warm personal friend of Hofmann, as well as an authority on pianos, says that if the Steinway piano which Hofmann is using was equipped with a speedometer it would put many of the old-time mileage devourers to shame, for the famous piano is now in its fifth season, and has traveled more than 150,000 miles. This is undoubtedly a world's record, as most artists use a piano but a single season, and rarely carry a piano on its second season.

EVERY QUALITY IS PUT TO TEST.

SNOW, SLUSH AND MUD ENCOUNTERED ON THE VALLEY ROUTE.

How he encountered rain, snow, slush and mud while driving in his Chalmers roadster over the valley route between San Francisco and Los Angeles, was last week told by Thomas White, manager of the Pacific department of the Sanborn Map Company, to L. M. Rash, sales manager of the Chalmers retail department of the Greer-Robbins Company, State Chalmers distributors.

"On the southbound trip I put to the test about every quality that a motor car has," said White. "Driving was done under difficulties, as there was heavy rain during a part of the trip, and we encountered snow, slush and mud. The stretch of road on the Ridge route was in awful condition.

"It required eight hours to negotiate the distance between Bakersfield and Los Angeles and between these two places I passed seven cars that were hard and fast in the mud. It was the hardest kind of going but my Chalmers carried me through successfully and the last day we drove a trifle over 300 miles."

HERE TO DISCUSS SELLING PLANS.

TIRE COMPANY PRESIDENT SAYS WAVE OF PROSPERITY COMING WEST.

Here from Springfield, O., to look over the automobile tire situation and discuss selling plans of the year with Manager N. Bershon of the Bershon Tire Company, President Henry E. Durr, of the Victor Rubber Company, pays a tribute to Southern California when he enthusiastically says:

"The motoring public, as well as the tire dealer, should certainly be appreciative of the climatic and road conditions that make possible such uninterrupted use of the automobile. So far as the business outlook is concerned, it will take sixty days or more, before the wave of prosperity now being experienced in the East will make itself felt out here—but it's coming.

LARGE SHIPMENT ARRIVES IN CITY.

One of the largest shipments of Heinze-Springfield starters for Ford cars ever received in this State, arrived last week from the factory for the California Sales Company, according to one of its officials, who further said that the consignment had been divided between the Los Angeles and the San Francisco houses of the company. The Heinze-Springfield starter is a "built-in system, it is said, that does not lessen engine power. It is also two-unit invisible system, with no cut-out points to stick, it is asserted.

EFFICIENT SYSTEM OF DISTRIBUTION.

The Harry A. Miller Manufacturing Company has built up such an efficient system of distribution that Miller carburetors are now distributed in practically every State by appointed agents, according to Harry A. Miller, who recently returned to Los Angeles after a stay of eight months in New York and Detroit, where he was in charge of the manufacturing of a great deal of war material for the government.

Upon completion of the contract upon which the company is now working making aluminum castings for the aeronautical service, the remainder of the machinery which is now in use in the old plant will be moved to the new one at the corner of Seventeenth and South Los Angeles street, where the city sales department and service station is now located.

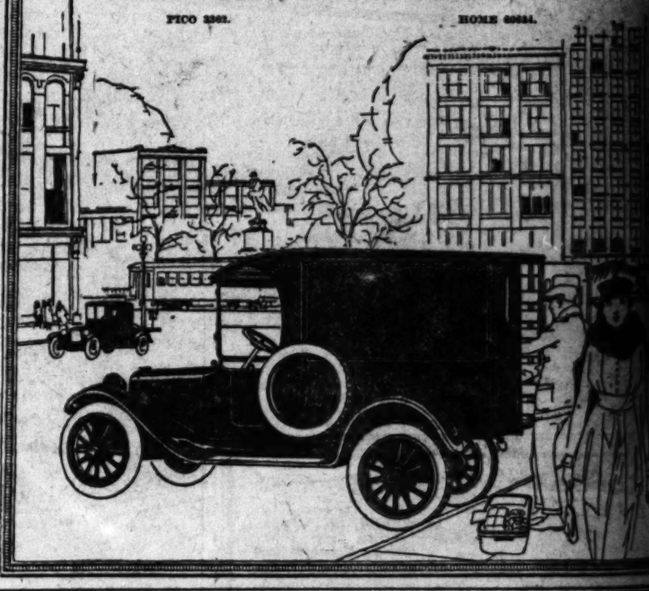
DODGE BROTHERS
BUSINESS CAR

Dodge Brothers own wide business experience is reflected in the thorough and practical design and construction of this car.

It is so efficient, so strikingly free from need of repair, and so economical to run, that it constitutes a real asset to any business requiring delivery.

The haulage cost is unusually low.

ALBERTSON MOTOR COMPANY
ELEVENTH AND HOPE
PICO 3261. HOME 62634.



GOOD Used Cars—the classified columns of The T... contain Hundreds of More offers to select from than any other Los Angeles ...

The Metz Master Six Is *Your* Opportunity

Its profits that will interest you, Mr. Dealer, and profits are most easily made by handling a motor car that combines correctness of design, superiority of value and attractiveness of appearance.

The "METZ MASTER SIX" is the greatest motor car value ever offered. It stands high above all others—the Specifications tell the reason:

Metz Motor, 45 h.p., 6 Cylinder.
Borg & Beck Clutch, single plate.
Brown-Lipe Sliding Gear Transmission.
Timken Axles and Roller Bearings.
Five Wire Wheels with 32x4-inch Tires.
Westinghouse Starting, Lighting System.
Connecticut Ignition.
Stewart Vacuum Feed from 14-gallon Tank.
Custom Built Body and Custom Built Pantasote Top.
117-inch Wheelbase and weighs 2500 lbs.

A large, roomy car full of "pep" that is economical in operation—that compares with those selling for over $2000 at the factory for only $1495 fully equipped.

Your opportunity is here. Act, Mr. Dealer. We have such territory as San Francisco, Nevada, Arizona still open, also a few of the prosperous smaller places. Write or see us at once.

Jones-Elsebush Auto Co.
California, Arizona, Nevada Distributors for Metz
118 West Pico Street 64021

(1)

Moreland's Progressive Policy

For eight years we have built a good truck.

During that time we have pioneered many of the sweeping changes in truck construction.

When we first advertised our product as a Distillate Truck, the wiseacres said it couldn't be done. Notice how the word "Distillate" has crept into sales arguments.

The worm drive as a Moreland feature was another hare-brained idea, yet over 60% of the motor trucks made today are worm drive trucks.

Our use of larger and more powerful motors was first scoffed at. Now you can get, for an extra price, the same size motors, in so-called competitive trucks, that we provide as standard equipment.

They, the deans of the motor-truck business, ridiculed our four-speed-forward transmissions, amidship, a few years ago. Now look over the specification sheets and see where the trend of transmission design is running.

Radius rods proved another mirth-provoking Moreland innovation. Yet the advocates of the Hotchkiss Drive on motor trucks are being forced to change design to that which is now universally known to be right.

Steel wheels also kept our friends busy—but the steel wheel is here to stay. It is better for western truck owners than any wood wheel ever made.

Now that we have adopted the *Standard Military Class "B" Truck Motor* for our four-ton and five-ton units, we again hold the center of the stage as the prize changers of design—criticised extensively by those makers who have not profited by developments and praised by the owners who have discarded antiques for modern haulage equipment.

This, then, is our Progressive Policy—"Anything proved better for western use than now incorporated in Moreland trucks will be placed in production at the first opportunity."

Rest assured of this—no changes will be made unless they will increase the value of the Moreland truck to the user.

The Moreland Distillate Motor Truck is built for the strenuous work of the West. In the most unfavorable territory it registers the same high efficiency as under ideal conditions.

Moreland Motor Truck Company
General Offices, Sales Department and Factory,
1701-31 North Main Street Los Angeles, Cal.

"Be Sure—Buy a Moreland"



HERS
AR

iness experi-
orough and
tion of this

y free from
nical to run,
to any busi-

y low.

COMPANY
OPE

d columns of The Times
an any other Los Angeles newspaper

e Policy

weeping changes in

Truck, the wiseacres
ate" has crept into

hare-brained idea,
drive trucks.

st scoffed at. Now
o-called competitive

ur-speed-forward trans-
ion sheets and see where

tion. Yet the advocates
design to that which is

here to stay. It is bet-

Truck Motor for our four-
prize changers of design
by developments and
ulage equipment.

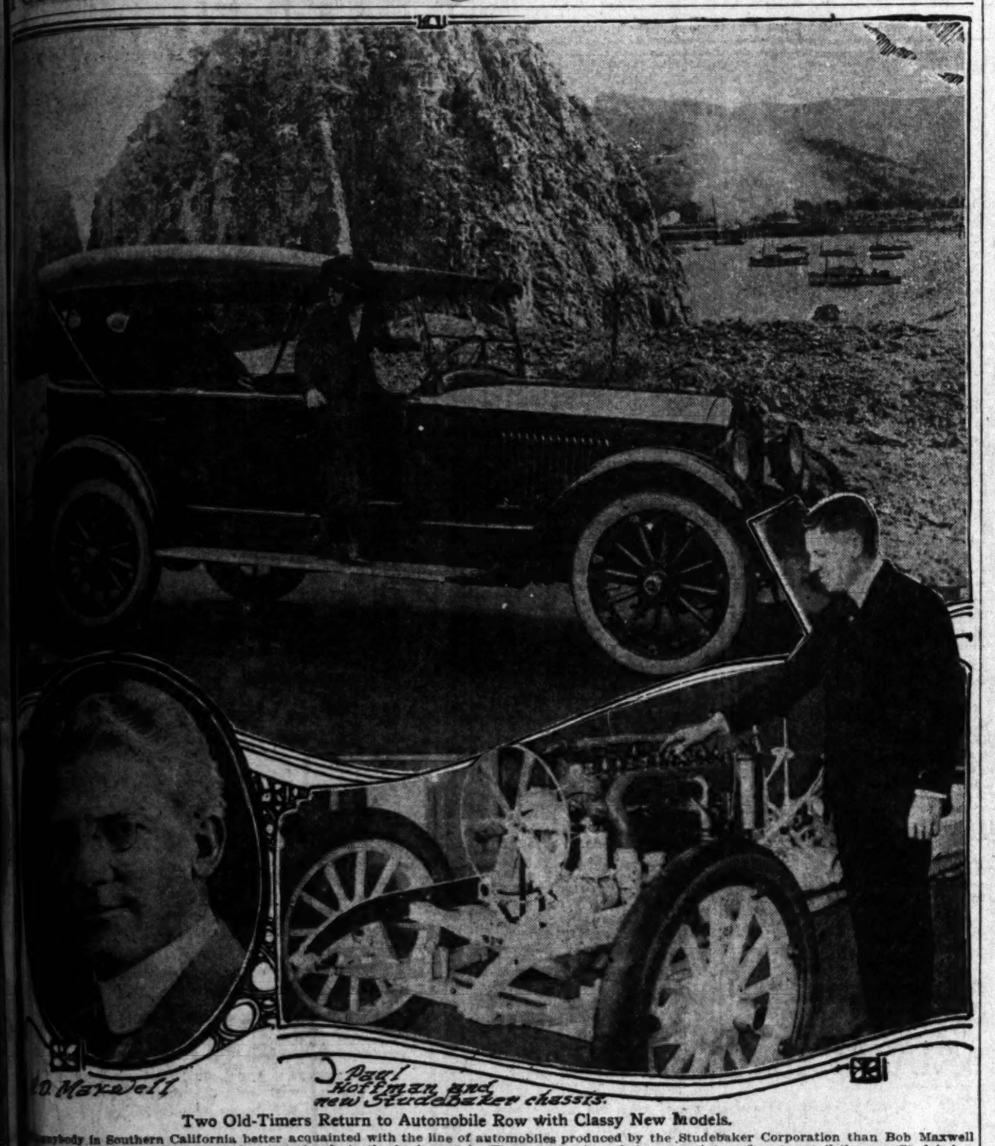
ter for western use than
at the first opportunity."
will increase the value of

s work of the West. In
s under ideal conditions.

Company
actory,
os Angeles, Cal.

and"

Former Branch Managers Unite in Business.



Paul Hoffman and new Studebaker chassis.

Two Old-Timers Return to Automobile Row with Classy New Models.

...ybody in Southern California better acquainted with the line of automobiles produced by the Studebaker Corporation than Bob Maxwell ...l Hoffman he has kept himself mysteriously in the background. The combination of these two into a firm to retail the new Studebaker ...mises to be most successful. Above is one of the new Studebakers, Goodrich-equipped, at Catalina Island, which is to become a motoring ...e if the plans of William Wrigley, Jr., the new owner, mature. Miss Norma Conterno standing by the car, with Sugar Loaf and Avalon ...n background.

NEW FIRM AND A NEW LINE.

Upsetting a policy of many years' standing, the Studebaker Corporation last week turned over its retail sales to R. D. Maxwell and Paul G. Hoffman, who will continue doing business at the old stand, at 1047 South Grand, under the firm name of Maxwell & Hoffman. The Studebaker Corporation is one of the largest in the world, and this change of policy at a time when the new Studebaker line is selling so well is a distinct tribute to the new distributors.

The Los Angeles territory is one of the most coveted in the country, and a number of big offers have been made for it, but the Studebaker Corporation has steadfastly refused to give up the factory branch. Both Maxwell and Hoffman, however, are old hands with this make of car and both have occupied the position of manager of the Los Angeles branch, and the corporation felt that the retail sales would be in capable hands.

Maxwell & Hoffman will use the Studebaker Building salesroom for the distribution of the line, and at the same time the Studebaker wholesale branch will remain in its present quarters on the upper floors. Earl R. Carpenter will remain as manager of the wholesale branch, which distributes throughout this territory. Carpenter has been one of the most efficient officials ever placed here by the Studebaker. For years he was connected with the corporation at San Francisco. Then he was called to Kansas City, where he had amazing success in making the Studebaker one of the most successful cars in that territory. Yearning to get back to the Pacific Coast, he asked for the vacancy. He came here several months ago and has been a forceful factor in the successful introduction of the new Studebaker line.

With the Studebaker and Maxwell & Hoffman interests working in such close relations, it is certain that the arrangement will be of great benefit to Studebaker owners and prospective buyers. J. E. Osinga, who has been retail manager of sales at the branch, is in charge of the sales force for the new firm. Other familiar faces are seen in the Maxwell & Hoffman organization John L. Harrigan and Owen J. Hessell, who long have been identified with the Studebaker, are stockholders in the new company.

"Bob" Maxwell is coming back to Los Angeles after an absence of little over two years, in which time he became one of the most important distributors in the South. But even while away from Los Angeles, Maxwell remained at heart an Angeleno, repeatedly refusing to sell his home property. When Maxwell went South he met the usual prejudice against "Yankees," but his square dealing methods soon won him a high place in the esteem of the Alabama motorists, and in returning here he is giving up one of the largest and most lucrative distributorships in the State.

Maxwell has an unusually wide acquaintance, not only in the motor industry, but among the owners as well. Long before he took up the selling of automobiles he was connected with the tire business. Many Pacific Coast dealers remember when Maxwell was one of the stars of the Morgan & Wright sales forces. Later he became the western sales manager for a large Detroit automobile plant.

In May, 1913, he became retail sales manager of the Studebaker branch here. When L. J. Oiller departed for the East to become sales manager of the Studebaker factory, and incidentally the largest national figure ever sent out of Los Angeles into the automobile high councils, Maxwell was made branch manager. He served in this capacity until December, 1916, when the Alabama opportunity arose. Now he's back, and here, he declares, he will always remain.

Hoffman comes directly back to Los Angeles from eighteen months' military service, in which time, with his characteristic ability to get to the top, he arose from the ranks of a private in field artillery to a first lieutenancy. His work, which placed him in charge of operation and maintenance of 600 motor vehicles, equipped him with valuable information which can be applied to the care of autos in civilian work.

Hoffman was the youngest man to ever attain the high position of branch manager in the Studebaker Corporation. But his rise was based wholly upon his efficiency. In October, 1911, he began selling Studebakers. And it is recalled by those who know that he won every national sales contest held by the Studebaker. This ability to sell cars resulted in his being made retail sales manager of the branch, in July, 1915. In the same month, two years later, he moved upstairs into the office of the branch manager, having reached the highest position in the Studebaker organization in this territory.

PERFORMANCE COUNTS

Mack TRUCKS

—and the service subject

How many times can you recall having seen a MACK truck out of service on the road? We do not say this never has happened, but do you remember an instance?

We know the occurrence is exceptionally rare, so seldom, in fact, that had you seen it there would have been something to fix it in your memory.

Now what does this mean to you as a truck user? Just this—the dependability of MACK trucks is an established fact. The excellence of MACK performance is so uniform that any deviation for any cause has become the unusual.

Put a MACK truck on the job and it will stay on the job, day in and day out, with more reliability than any other truck. If you doubt MACK longevity ask to see the records of any owner. We don't cite a few examples—you can take your own pick.

The increasing sales and popularity of MACK trucks are accounted for by the constant satisfaction they render an owner.

Here is what one MACK owner said the other day:

"If all intending buyers of trucks knew as much about MACK trucks as the owners know there would be mighty few trucks of other makes sold."

Sizes 1 to 7½-ton

International Mack Corp.

1032 SOUTH OLIVE

TRUCKS

PERFORMANCE COUNTS

Mack

Get the BIG COMPLETE list of Used Car Bargains in THE TIMES—HUNDREDS MORE than in any Los Angeles newspaper.

MASON MEANS MORE MILEAGE

The MASON creed.

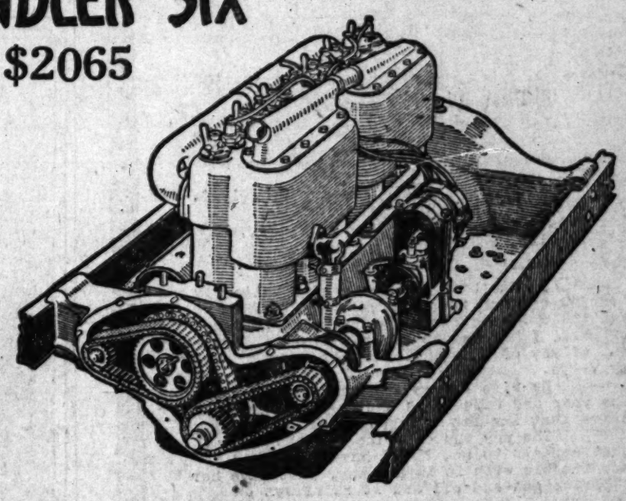
"Let's start out by building the BEST tire. Eventually, we'll HAVE to build the most tires to satisfy the demand."

MASON CORD TIRE

Put a Mason on one corner of your car, and see for yourself how the Mason creed is working out in practice.

C. Fred Thompson Tire Company, Inc.
Distributors.
1239 S. Olive Street
A2310—Main 5365

CHANDLER SIX
$2065



This is the Chandler Motor Famous for Its Excellence

CHANDLER owners, and men generally who know automobiles, talk about the Chandler motor for its marvelous performance and endurance.

It is exclusively the Chandler motor, of Chandler design and Chandler manufacture in Chandler shops. The only automobile hood you can find it under is the Chandler hood. It is not a stock motor. No other car has it.

And this is the greatest of six-cylinder motors.

The Chandler motor, with refinements and improvements from time to time but without radical change at any time, is now in its sixth year.

Lift the hood of a Chandler car and see that motor. Even from the outside you know it is good. Manufacturers wouldn't build and mount a motor with such care if it weren't an extraordinary motor *inside*.

Cylinders cast in threes, valves in the side, all working parts easily accessible.

Heavy, perfectly-balanced crank shaft, running in unusually large bearings.

Silent chain drive for generator, magneto and cam shafts, three chains running in constant oil spray.

Bosch Magneto for sure ignition.

Mounted on solid cast aluminum base extending solidly from frame to frame, giving perfect rigidity and saving the motor from the rack and stress of the roadway.

The power so economically produced by the Chandler motor is carried back to the rear wheels with loss by friction brought to its minimum through accuracy of workmanship and the use of annular ball bearings.

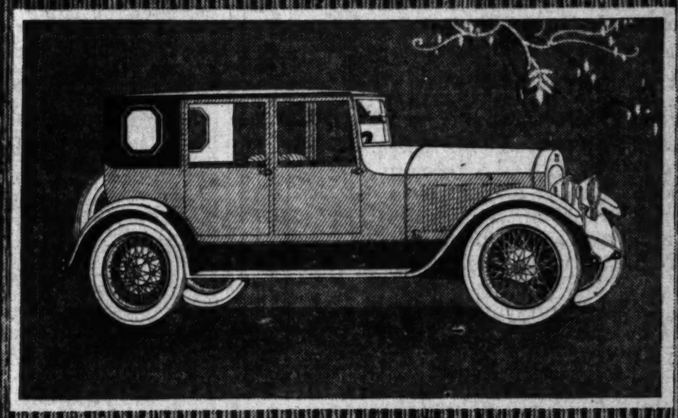
Chandler motor and chassis design are typical of the highest priced construction, yet Chandler is moderately priced. It offers greater value than other cars give you for hundreds more. You can absolutely prove this to your own satisfaction if you will come and study the Chandler car.

Seven-Passenger Touring Car, $2065 — Four-Passenger Roadster, $2065
Four-Passenger Dispatch Car, $2150; Wire Wheels, $2260
Convertible Sedan, $2825 — Convertible Coupe, $2720
All Prices f. o. b. Los Angeles, Tax Paid

Earl V. Armstrong, Inc.

Main 3459 — 932-38 South Hope — 60895

CHANDLER MOTOR CAR COMPANY, CLEVELAND, OHIO



Cole Aero-Eight

DOUBLE THE RANGE OF PERFORMANCE
HALF THE COST OF OPERATION

Eight Exclusive Body Styles

Irving Motor Car Co.
Flower Street at Eleventh

COLE MOTOR CAR COMPANY, INDIANAPOLIS, U.S.A.

TIRES BARGAINS

STANDARD MAKES

These tires are all new, fresh goods and NOT retreaded or so-called rebuilt tires.

Goods Shipped C. O. D., Express or Parcel Post.

Money Refunded on Goods Returned to Us Intact Within Ten Days.

	Plain Tread Guaranteed	Non-Skid Guaranteed	Tubes Guaranteed Gray
28x3		$11.40	$2.35
30x3	9.85	11.90	2.35
30x3½	12.60	13.95	2.85
32x3½	13.90	16.40	3.00
31x4	18.25	21.40	3.65
32x4	18.55	21.85	3.75
33x4	19.35	22.80	3.85
34x4	19.80	23.30	3.95
34x4½	26.20	29.90	4.80
35x4½	27.00	31.20	4.95
35x5	29.90	35.60	6.00
37x5	32.25	37.70	6.20

All other sizes in stock. Write for them or call and see them.

Special
Non-Skid Seconds.
30x3½ Clincher $11.75
33x4 Straight Side... 18.70
34x4 Straight Side... 19.25

Prices subject to change without notice.

AUTOMOBILE TIRE CO.
Sixth and Olive Sts.

F3737 — Bdwy. 4049

H. A. Demarest, Coast Manager
533 Van Ness Avenue, San Francisco.
1776 Broadway, Oakland.
Second and B streets, San Diego.
Hotel Fresno Building, Fresno.

The Oldest Automobile Tire Jobbing Concern in the United States and the largest in the World.

Open Sundays and Evenings

USE
NONOLIO
POLISH

"Easiest car to drive"

Brentwood Film Corporation
Fountain Avenue
Los Angeles

January 9th, 1919.

Mr. Harry A. Lord,
Lord Motor Car Co.
Los Angeles, Calif.

Dear Sir:—

I have been the owner of a Velie Six touring car for the past year and a half, and while I have owned several other makes of cars, I have never had the genuine pleasure out of any of them that I have had from my Velie.

My wife drives the car every day in the year and says it is the easiest car to drive that she has ever operated.

The way the car rides is the thing that appeals to me, but I have never had any trouble with it in any way, just give her a little gas and oil and it is always off the job.

My next new car will be a Velie Six

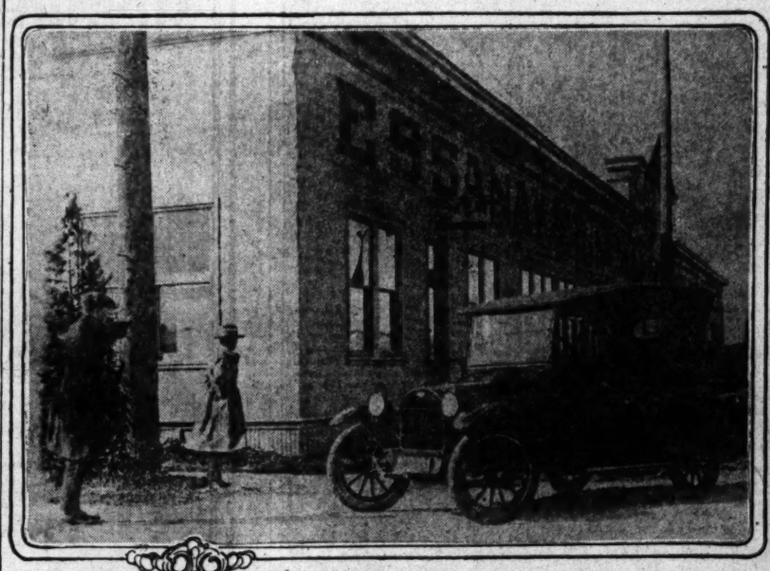
Yours very truly,
Brentwood Film Corporation,
Richard Bassow,
Vice President.

Velie 6 $1695 delivered

The Velie Six is lower in price than any other Light Six of comparative specifications. Every good feature is here—Continental Red Seal Motor, Timken Axles front and rear, with extra large Timken Bearings, Borg and Beck multiple dry disc Clutch, real leather restful upholstering, Velie "mirror" finish and beautiful body lines.
Prompt Deliveries—Liberal Terms

LORD MOTOR CAR CO
Eleventh and Olive Streets
LOS ANGELES

Pictures' Birthplace Now Garage



Rudely Disturbing the Distinguished Shade of Bronco Billy.

While Al Waddell was cruising through the State in a Chevrolet 490 recently he happened to stop at Niles and there discovered that the old moving-picture studio in which Bronco Billy Anderson made his first Essanay western pictures has now been turned into a hustling, bustling garage.

FROM CELLULOID TO GAS.

The smell of gasoline is soon to perfume the once busy Essanay Film Manufacturing Company's plant at Niles, Cal. The building, which has stood idle since before the war, is to be turned into a garage.

What has become of the once famous "Broncho Billy," no one seems to know; but the old building on the highway in Niles has stood as a monument to the fame of the erstwhile movie champion. Now, even the old building is to be turned into a home for motor cars, trucks and tractors, leaving Mr. Anderson's fame to the memory of old-timers in Niles, who will tell of the days when "Broncho Billy" was the king of the village and when Charlie Chaplin was a resident of the little city.

Like the old-timers in the "Ghost Cities" of Nevada, made famous by Charles E. Van Loan, the old residents of Niles, have entertained hopes of seeing the picture plant come back. As long as the plant stood idle they seemed to feel that some bright morning "Broncho Billy" would motor out, followed by a few autoloads of beautiful picture actresses and a troop of horsemen, to reopen the plant.

Even if the sign is removed from the old plant and replaced by tin signs advertising oils, tires and shock absorbers, the old-timers in Niles will remain loyal to "Broncho Billy" and claim him for all time as their town "champ."

BIG PLANT NEARLY READY.

"The huge $1,500,000 concrete and steel plant built for the Saxon Motor Car Company will soon be ready for occupancy, according to to A. S. French of the J. V. Baldwin Motor Company, local agents for the new Saxon six.

"Just as the plant was nearing completion the United States was plunged into war. The government, casting about for warehouses big enough to hold the trappings of a nation at war, took over the new Saxon plant for the duration of hostilities. It became a supply depot for a vast treasure in military stores. Aircraft engines, war trucks, officers, cars, filled the big building, and soldiers were on guard day and night.

"With cuts in automobile manufacture dictated by the government, all plants found their facilities ample for building the passenger car schedules permitted by the government. Under normal circumstances the Saxon company would have suffered hardship in being unable to enjoy the increased manufacturing facilities afforded by its new plant. But curtailment dictated by Uncle Sam made possible the taking on of more war contracts. The Saxon company was awarded contracts for building the government standard one-ton truck known as style AA. The company is still engaged in turning out these trucks along with its regular passenger car manufacture.

"As the government is able to divert its war materials into civilian uses its great military warehouses will be empty. The new Saxon plant will then be available as the ultra-modern home of the Saxon six.

"Recent demands for Saxon six motor cars have been so insistent that it has almost been in excess of the available supply. This sturdy six-cylinder car is enjoying a constantly increasing popularity."

FORMERLY FEATURED EXPENSIVE TRUCKS.

"When the Ford truck was first announced, many persons were surprised when they found it was to be equipped with worm-gear final drive," said W. D. Dunham, West Seventh-street Ford dealer, last week. "The worm-gear drive had hitherto been a feature found only on the highest-priced trucks. To people really familiar with Ford policy, the choice occasioned no surprise. Where the efficiency of the car is concerned, Ford has never compromised in the matter of cost.

UNUSUAL SALES POLICY DESCRIBED.

SOLE WORK OF FORCE TURNED TO THE EDUCATION OF DEALERS.

"An interesting article in the current issue of Printer's Ink describes the unusual sales policy of the Willard Storage Battery Company," said A. J. Tobey of the Western Auto Electric Company last week. "The Willard factory maintains a traveling sales force of something like seventy-five men. Two years ago these men were told to turn in their order books, and under no circumstances to take any more orders.

"Their sole job from that time on has been to help the Willard dealer, and to educate him in the Willard way of doing business. The executives of the Willard company decided that the dealer who was thoroughly familiar with their policies and faithfully carried them out in his business would need no soliciting for orders. The orders would take care of themselves if the dealer took the proper care of his cutomers. The Willard free service system has been the outgrowth of this broad policy. We have from 200 to 300 car owners call daily to have their batteries tested."

RECENT PLAN OF TAXI SERVICE.

One of the recent plans made by the Los Angeles Athletic Club Taxi Service was to standardize on Miller cord tires. This question of tires is one of the hardest to contend with in the taxi service on account of the many starts and stops that taxis are compelled to make while moving around traffic.

The decision to standardize on Miller tires was only made after using many different makes of tires on their cars, and they found that the Miller tire equipment was rendering them the greatest service.

SLOGAN, THIRTY THOUSAND.



"We're Off,"
Says President Fred L. Baker of the Automobile Club of Southern California in starting the campaign for 30,000 members.

Thirty thousand members for the Automobile Club of Southern California by 1920 is the new slogan of that organization announced yesterday by President Fred L. Baker to officials and directors.

This is the most remarkable aim yet established in this country for any motoring organization, and, according to club officials here, it has not been duplicated in Great Britain or France.

The Southern California organization is known as a service club, not a social body, and as such, and with the attainment of a membership of 30,000, it will be the largest of its kind in the world. Already it is several times larger than any in the United States.

There are now 17,532 members in the organization, according to President Baker's annual report just issued, and in order to make possible the completion of extensive signposting improvements, and to carry on additional public service to motorists, this number is to be brought up to the record-breaking total of 30,000.

$50 and Any Ford makes A Guaranteed One Ton Truck—



that measures up to 100% Service-Satisfaction

Converts a new or old Ford Pleasure Chassis into a sturdy one-ton Commercial Burden-Bearer.
Serves you better if your delivery burdens are one ton or less—than the widely advertised expensive truckmakers—and costs $300 less.

The Camelford TRUCK ATTACHMENT for any FORD Car, Old or New

HOW IT IS BUILT
Two heavy-duty side springs, with brackets and connections of special design, together with regular Ford cross spring—built up the rear construction of chassis and provide for a body with six foot loading space and a full ton burden. The low fuel consumption and speed of pleasure Ford are maintained.

GUARANTEED
41 years of commercial vehicle building are concentrated to make CAMELFORD the best that money can buy. Absolutely Guaranteed

WHEN THE BURDEN IS LIGHT AND BULKY



The Camelford EXTENSION
makes the Ford Chassis longer, wider, stronger—accommodates a body from 6 to 7 feet long back of the seat.
Sold complete. Used with or without the CAMELFORD TRUCKMATE.

HOW IT IS BUILT
The CAMELFORD EXTENSION comes in two sizes. It takes out 2 inches. Consists of a pressed steel frame, an additional cross member (supplementing Ford cross member) a propeller shaft and housing, two brake rods and a clutch lever, bolts and clips. The entire Ford rear construction, including the rear axle, the propeller shaft housing and the wheels remains. 115 lb. or 150 lb.
A CAMELFORD TRUCK will save you money in your business.

CAMELFORD SALES CO.
1606-12 SOUTH MAIN Phone



Squeaking Brakes

can often be avoided by washing surface of brake lining (glazed by oil and dirt) with kerosene or gasoline. Generally, however, "squeaking" is due to poor lining or lining attached with rivets that are not countersunk.

Insist that Raybestos brake lining be properly applied to your car—with copper or brass rivets correctly countersunk. Then you may demand twelve months of quiet, efficient wear if yours is a passenger car or truck up to 2 tons, and proportionate service on heavier trucks.

Identify Genuine
Raybestos BRAKE LINING
by The Silver Edge



The Raybestos Company
Bridgeport, Conn.

INDIA-TIRE
"America's Best"
Guaranteed in writing 8,000 miles

"That, sir, is the best tire made."



Here is an offer of better tire service than you have ever had before. We know that it will give higher mileage consistently than any tire built. You can prove it to yourself most satisfactorily by putting one where it will get the hardest service. You will be more than satisfied at the thousands of extra miles it will pile up.

Western Auto Supply Agency
911-915 South Grand Ave.
Other Stores in Kansas City, Denver, Omaha, Portland

Rims and Rim Parts
For All Makes of Cars
Only Complete Stock in the West
Dealers, Notice—Our new catalog is just off the press. Send in for it on your letterhead.
KEATON TIRE AND RUBBER COMPANY
Home of the Keaton Non-Skid Tire
437-9 West Pico Street,
Los Angeles.
Main 369

SCRIPPS-BOOTH

Undoubtedly you have seen the new Scripps-Booth cars—their appearance is such that they never fail to attract attention, but did you ever have the pleasure of riding in one?

Have you ever felt the responsiveness of the valve-in-head-powered Scripps-Booth? Have you ever enjoyed a ride on the highway where there is a chance to "open her up" or been driven through the crowded traffic zone at a snail's pace and observed the infrequency with which gears must be shifted?

If you pride yourself on your motor wisdom but never have ridden in the Scripps-Booth, your education is not as complete as you may think it is. In order that you may make it complete, extend us the opportunity of demonstrating the Scripps-Booth car to you.

For the business man who prefers a small, light car in which to meet his professional duties and for the woman driver who dislikes to "fight" a heavy car into control, we suggest a roadster model in either the four or six-cylinder type. The six-cylinder, five-passenger touring model is in a class above par for customary family usage at a minimum of operating expense.

Sedans and Coupes on the Six-Cylinder Chassis

RALPH HAMLIN, Inc.

1036-44 S. Flower St., LOS ANGELES
San Diego Branch Broadway at State.



So carefree you don't even know they're in your car

HYATT ROLLER BEARINGS

TIRES

At ½ Price

From from the factory; selected brands, full of good service. All orders C. O. D. on approval—no money in advance. Tubes guaranteed one year

BRAND NEW TIRES

Size.	Plain Non-Skid. Tread.	Non-Skid. Tubes
30x3	9.25	10.15 2.40
30x3½	12.25	13.50 3.00
31x3½	12.95	14.00 3.10
32x3½	13.50	14.75 3.15
34x3½	13.90	15.10 3.25
31x4	18.00	19.75 4.00
32x4	18.25	20.00 4.10
33x4	18.75	20.50 4.25
34x4	19.25	21.00 4.35
35x4	20.00	22.00 4.50
36x4	21.00	23.00 4.65
34x4½	26.00	28.50 5.00
35x4½	27.00	29.50 5.25
35x4½	27.25	29.75 5.50
37x4½	28.00	30.00 5.75
35x5	29.25	32.25 6.25
36x5	29.50	32.50 6.35
37x6	30.00	33.00 6.50

Open Daily 7:30 a.m.-9 p.m.
Open All Day Sundays

TIRE SUPPLY CO
613 S. OLIVE ST.
LOS ANGELES
PHONE CALL
BROADWAY 1205 F 6642

Oldfield T

OIL PUMPING IMPAIRS ENGINE

Leaks Into the Combustion Chamber.

Spark Plugs and Forms Carbon Deposits.

Lubrication of Cylinders Delicate Operation.

BY BARNEY OLDFIELD.

I have explained before in the course of this series of articles, how important it is to keep the automobile and its various parts, particularly the engine, properly lubricated. If we had perfect lubrication we would have the eternal car. A lubrication failure that permits wear. I purpose to talk this week on certain lubrication failures, which the car owner often fails to recognize when they are occurring. One of the commonest of these failures is the condition known as "oil pumping," wherein the lubricating oil from the crankcase is allowed to work past the piston rings into the combustion chamber, where it soots the plugs, forms carbon deposits and seriously impairs the performance of the engine. I have had friends come to me and say: "Barney, I've been having a lot of trouble with the old boat lately," and then proceed to describe a perfectly defined case of pumping. If they had known anything about their engines they would have gone over the trouble and eliminated it without difficulty or, delay. Very often the car owner buys new sets of spark plugs, time after time and wonders why each one soots up and has trouble after a brief running. Changing plugs for this sooting is just as sensible as changing to gasoline from gin when the doctor orders you off the booze.

The lubrication of the cylinders is somewhat of a delicate operation at best. There must be enough lubricant, but not an excessive quantity. If an excess of oil is present in the crankcase, some of it is bound to work past the rings and cause trouble in the combustion chamber. The first lesson the car owner should take to heart, then, is to study the lubrication needs of his engine and learn just what level of oil should be kept at and then keep it there.

While it is possible to produce the best results as excessive lubrication by using a grade of oil that is too heavy for the engine. If too much oil is used, some of it will surely work its way past the piston rings and foul the combustion chamber. I have found that many owners have made a mistake of using too thin a grade of oil, either because they had got it cheap or because they did not know. Every car maker specifies what oil ought to be used in his engine and this advice ought to be carefully followed by the car owner. In cases where a man buys a car and doesn't know what grade of oil to use, he had better consult the service station of the



Thousands of motorists have saved at an actual big saving. If gasoline is 10 or 15 cents a gallon, you would be glad to save 2. Then why not make the same comparative saving on everything you buy here? Everything you buy here is carefully. Note the few articles of money-saving buys:

GENUINE SONOLIO BODY POLISH
Everybody knows about this high-grade Polish. Our price... Big Saving.
Pts. 55c
Qts. 85c



Pharis Paramoid Tires
The best tire for the money. We have sold this tire for years and they always give high satisfactory mileage.

FR
One
uses
grease
free
(and
ad a
how
tradi
ing,
week,
you.

WRITE FOR OUR FREE CATALOGUE

Western A
911 to
Los

my Ford

to 100% Service-Satisfaction

Pleasure Chassis into a sturdy one-ton

livery burdens are one ton or less—than ...ther truckmakers—and costs $300 less.

TRUCK ATTACHMENT
Car, Old or New

GUARANTEED

41 years of commercial vehicle building are concentrated to make CAMELFORD the best that money can buy. Absolutely Guaranteed.

IS LIGHT AND SULKY
The Camelford
EXTENSION FORDS

makes the Ford Chassis longer, wider, stronger—accommodates a body from 6 to 9 feet long back of the seat—can be with or without the CAMELFORD TRUCKMAKER.

HOW IT IS BUILT

...EXTENSIONS comes in two sizes, 15 inches and 30 inches, and front frame, an additional cross member (duplicate of regular ...) a gasoline tank and bracing, two brake rods and all necessary nuts and clips. The entire Ford rear construction is preserved. A gasoline dash furnished and the wheelbase remains the same. ...lbs. CAMELFORD TRUCK will save you money in your business.

CAMELFORD SALES CO.,
...606-12 SOUTH MAIN Phone 3577

...ing Brakes

...by washing surface of brake ...and dirt) with kerosene or ...y, however, "squeaking" is ...r lining attached with rivets ...sunk.

...stos brake lining be properly ...—with copper or brass rivets ...nk. Then you may demand ...quiet, efficient wear if yours ...or truck up to 2 tons, and ...e on heavier trucks.

Genuine
...estos
...KE LINING
...r Edge

...s Company
..., Conn.

...A-TIRES
...ica's Best"
...in writing 8,000 miles

...s the ...nade.

...ngSam

...s an offer of better tire service ...you have ever had before. We ...that it will give higher mileage ...ently than any tire built. You ...ove it to yourself most satisfacto... putting one where it will get the ...t service. You will be more than ...d at the thousands of extra miles ...pile up.

...tern Auto Supply Agency
...911-915 South Grand Ave.
...ers in Kansas City, Denver, Seattle, Phoenix

...d Rim Parts
...Makes of Cars
...ete Stock in the West
...ur new catalog is just off the press. ...letterhead.

...ND RUBBER COMPANY
...e Keaton Non-Skid Tire.
...West Pico Street,
...os Angeles.

Oldfield Tells How Much Oil Hurts Motor.

PUMPING IRS ENGINE

...Looks Into the Combustion Chamber.

...Spark Plugs and Forms Carbon Deposits.

...ication of Cylinders Delicate Operation.

BY BARNEY OLDFIELD.

I have explained before in the ...s of this series of articles, how ...ortant it is to keep the auto... and its various parts, par...ly the engine, properly lubri... If we had perfect lubrica... we would have the eternal car. ...lubrication failure that per... I purpose to talk this ...ain lubrication failures, ...the car owner often fails to ...ize when they are occurring. ...e of the commonest of these ...ndition known as "oil pump... wherein the lubricating oil ...e crankcase is allowed to ...the piston rings into the ...ion chamber, where it soots ...plugs, forms carbon deposits ...seriously impairs the perform... of the engine. I have had ...ome to me and say: "Bar... been having a lot of ...with the old boat lately," ...proceed to describe a per... speed case of pumping. If ...knows anything about ...nes they would have gone ...trouble and eliminated it ...difficulty or delay. Very ...car owner buys new sets ...plugs, time after time and ...why each one soots up and ...s after a brief running. ...plugs for this sooting is ...sensible as changing to ...from gin when the doctor or... off the booze.

...lubrication of the cylinders ...part of a delicate opera... There must be enough ...but not an excessive ...If an excess of oil is ...the crankcase, some of it ...work past the rings and ...ubs in the combustion ...The first lesson the car ...ld take to heart, then, is ...the lubrication needs of ...and learn just what level ...ld be kept at and then ...ere.

...possible to produce the ...ults as excessive lubrica... ...ing a grade of oil that is ...ed to the engine. If too ...oil is used, some of it will ...pass the piston rings ...the combustion chamber. I ...of that many owners have ...mistake of using too thin ...er because they had got ...cheap or because they ...new. Every car maker ...s oil ought to be used in ...and this advice ought to ...followed by the car own... ...ome where a man buys a ...and doesn't know what ...oil to use, he had better ...the service station of the vehicle so as to make sure. It is poor policy to guess at what oil to use in an engine.

But even here our difficulties do not end, for it is often advisable to use a different grade of oil in summer than in winter. In warm weather a heavier bodied oil is better, because the heat of the weather tends to thin the lubricant, while in cold weather exactly the opposite effect is observed. The cold tends to thicken the oil, so that a heavy bodied lubricant may become almost like molasses. Also it frequently happens that as a car grows old in service, its parts wear in until the clearness between the moving parts is considerably greater than when it was built and a heavier oil is needed for efficient lubrication.

So when sooting plugs, excessive carbon deposits and the other evidence of oil pumping are observed, the car owner should first make sure that he is using the right quantity and quality of lubricant before he proceeds further. But if all these items are checked up and found to be correctly handled, the next things open to suspicion are the pistons and piston rings.

It often happens that piston rings that are not fitted properly allow oil to work past them into the combustion chamber. If a ring does not fit properly in its groove or is stuck so that it does not spring out against the cylinder wall, of course oil will be pumped. It frequently happens that oil containing grit and othe foreign matter is forced up and under the piston rings in such a way that the rings do not seat properly.

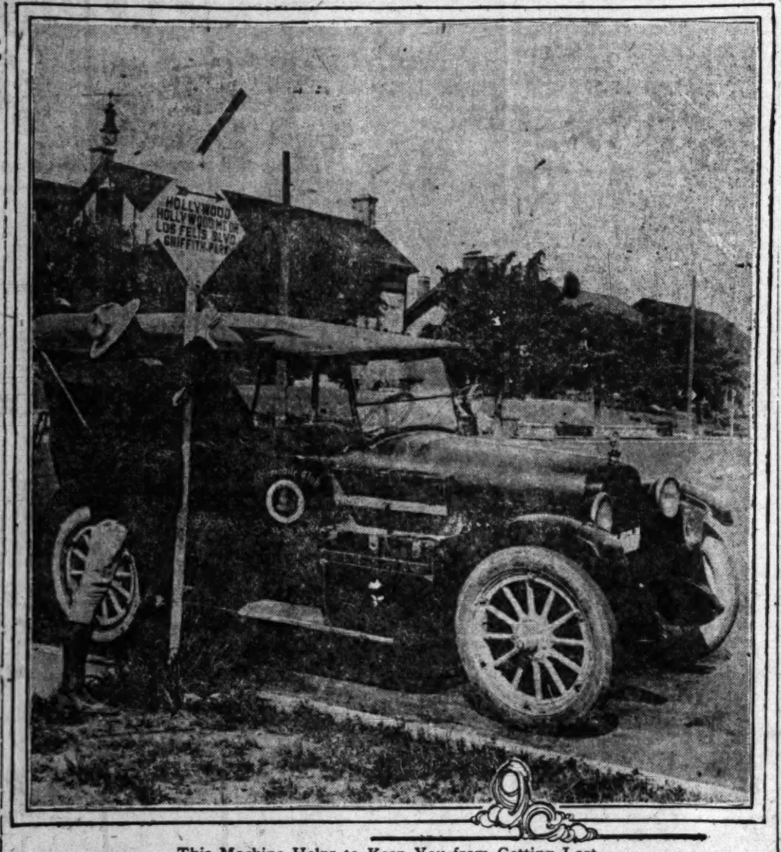
The fitting of piston rings is a very delicate job and must be most accurately and carefully carried out The rings must fit in the grooves so that there is not more than .001 of an inch up and down clearance, that is to say just enough to keep the ring from sticking. The ring must be lapped to size. The car owner should not attempt to do this without first watching some experienced hand carry out the job.

In regard to the special makes and types of rings that are now offered as cureall s for lubricating troubles. Many of these are undoubtedly excellent, but not unless they are accurately and carefully fitted, just as with ordinary rings. The car owner who buys a set of these patent rings, puts them in any old way and thinks his troubles are over, will find that he has another guess coming.

In chronic cases of oil pumping it may be found that the cylinder itself is to blame. In the course of service the cylinder is quite likely to be worn slightly oval, out of round in other words. When this has occurred oil pumping is inevitable. The only way to cure the trouble when it arises from this cause is to have the cylinder rebored and fitted with oversize pistons. Firms specializing in this work will be found in every city. One piece of advice in this connection, is never to have a single cylinder rebored and repistoned, even if examination proves that only one is out of round. Have the whole set rebored and fitted with the same sized pistons. This is the only way to maintain the balanced operation of the engine. Sometimes cylinder blocks will take two reborings without endangering the strength of the structure.

In some cases it is possible to eliminate oil pumping troubles by drilling a series of 1-16 inch holes in the skirt of the piston. These holes must be spaced at equal distances around the skirt and under the lowest groove. In some instances a scraper ring will have to be added for real effectiveness. With this series of holes, the excess oil is permitted to drain back into the crankcase, instead of working its way past the rings into the combustion chamber.

One other danger there is to be guarded against and that is a scored cylinder wall. Gouges in the cylinder wall naturally permit the oil to work through them into the combustion chamber. The only method of curing this is to take the cylinder to some concern specializing in welding and have the trenches in the metal filled in.



This Machine Helps to Keep You from Getting Lost.

This is a Nash six used by the sign-posting department of the Automobile Club of Southern California in seeing to it that our highways are so marked that a "wayfaring man, though a fool, may not lose his way."

QUESTIONS AND ANSWERS.

Barney Oldfield: Will you kindly advise me as to what kind of paint is best to use on the top of my machine. I have a Buick light six that has a mohair covering and as it is somewhat faded I thought perhaps there was some kind of paint I could put on myself.

What makes my motor choke when I slow up to go around a corner? The motor has been running O.K. all summer, but since the cold weather has grown colder the motor gives me slight trouble, now if I slow down to go around a corner and then give gas with foot accelerator, motor don't pick up as quick as it should but seems to choke. If I ease up slightly with foot and give the motor time it will pick up slowly and goes O.K.

Do you think my carburetor needs adjusting or do you think it might be poor gas?

W. S. N.

I wouldn't use an ordinary paint, but a top dressing of some sort. Go to any accessory dealer and ask for a good top dressing.

It don't choke because you turn, but because you suddenly close the throttle and the mixture doesn't happen to be right. It is not rich enough for pick-up. When you open the throttle suddenly it requires a rich mixture and your adjustment don't give that mixture. Poor gasoline aggravates the case.

* * *

Barney Oldfield: I have driven my car about 10,000 miles, but have always had a great deal of trouble particularly with the transmission and the universal joint. Have also had two broken bevel ring gears in the differential. The engine has never given me any trouble whatever.

In looking over my bills, I have been astonished to learn how much it has cost me to operate this car.

Would you advise in view of the trouble I have had and the great expense, to sell this car or trade it in and if so, do you care to recommend a car that will stand the hard service of our poor roads?

W. A.

In view of the trouble you have had I would advise one of three things:

1. Have a new make of transmission and rear axle installed.
2. Trade the car in for a new one.
3. Sell the car.

Of the three No. 2 is the best proposition, I believe.

* * *

Barney Oldfield: I have an Overland touring car, model 85-4. There is a knock somewhere and it seems to be in the engine. When the engine is first started, the knock is very light, but when the engine is hot, the knock becomes louder. If the clutch is pushed in slightly, the knock becomes lighter. I have had it to a garage and they said that it needed a new push-rod. Would you please tell me how to locate the knock?

J. C. D.

It is quite likely that push-rod noise has developed, but the fact that you can alter the loudness of the knock by clutch operation leads me to believe there is crankshaft end play which is the cause of the knock. This will mean new main bearings.

* * *

Barney Oldfield: I have a 1917 Dodge now run 8000 miles. Lately have had trouble shifting gears, when I release the clutch, the gears still revolve and will not mesh without a lot of grinding noise. Is there any remedy for this?

O. J., Jr.

Rasping of gears may be caused by:
A spinning clutch.
Transmission shafts out of line.
Poor shifting.
In the first place try accelerating the engine slightly just as you make the shift. If that won't help then blame the clutch, which is dragging.

DAN MINER - ADV.

YOU SAVE 20% TO 50% ON AUTO SUPPLIES AT WESTERN AUTO'S



Thousands of motorists have learned that they can get better accessories and supplies at an actual big saving. If you knew where you could buy the best gasoline for 10 cents a gallon, you would drive out of your way to make the saving, wouldn't you? Then why not make the effort to buy all of your accessories where you can get the same comparative saving?

Everything you buy here must be satisfactory or we will refund your money cheerfully. Note the few articles listed below. They are a few of literally thousands of money-saving buys:

GENUINE ...NOLIO BODY POLISH
Everybody knows about this high-grade Polish. ...per pint 35c
...Pts. 55c
...Qts. 85c



Badger Jacks
You all know the Badger. You can get one here now for...
$3.25



HELICAL CUT TIMING GEARS
Get away from that clatter. These gears are quiet. Better ignition. Our price now is.
$2.75



Weatherproof Your Top
Our Rub-r Coat Gum Dressing gives a durable elastic coating on rubber or Fantasote tops. Come and see samples. Also have dressing for mohair tops.

Pharis Paramoid Tires
The best tire for the money. We have sold this tire for years and they always give high satisfactory mileage.

FREE PREMIUM
One Combination Grease and Oil Gun, uses either oil or soft grease, for greasing transmission, given absolutely free this week to every new customer (and old ones, too,) who presents this ad and makes a purchase, no matter how small. We want you to get started trading here; you will then keep coming. Watch for this free premium each week. Don't fail to bring the ad with you.

Johnson's Carbon Remover
Takes out the knock and gives your motor new life and power. Get a can and remove the carbon yourself.
65c



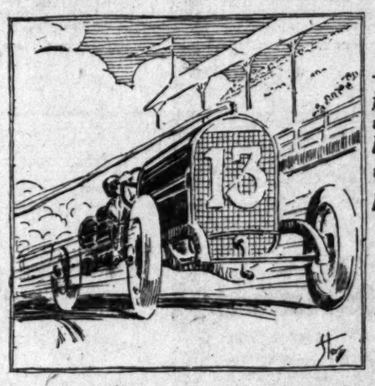
SEND FOR OUR FREE CATALOGUE. STORE OPEN 7:30 TO 6:00. SATURDAY UNTIL 9 P. M.

Western Auto Supply Agency
911 to 915 So. Grand Ave.
Los Angeles, Cal.
Other Stores—Kansas City, Denver, Phoenix—Seattle.

Hamburger's Auto Supply Store

Tires! Tubes!
—Make your day at the RACES more enjoyable by riding on dependable tires equipped with dependable tubes. Buy them at Hamburger's—standard makes of guaranteed quality.

Of Course, You Plan to Attend the Santa Monica Auto Classic, Saturday



(Saturday, March 15th, the famous Santa Monica Auto Race—America's Auto Classic.)

—And, you will want to drive your own car and enjoy the comfort of its easy cushions along the speedway of the Race. Yes, to make your trip a thoroughly enjoyable one, for yourself and your guests, you will want to be equipped for comfort and eventualities.

Prepare at Hamburger's Auto Supply Store!

Dependable Auto Supplies at Economy Prices

—And Economy at Hamburger's means SAVING, as well as dependability.

Take Your Lunch with You!

—Keep it fresh and free from dust by packing it in a Hamburger lunch kit and serving it "a la" one of our—

Paper Lunch Sets, Special, 20c

—Complete service for five people—paper tablecloth, plates, napkins, cups, spoons, serving tray and towels—20c.

Take a Thermos Bottle!

—It will keep your coffee piping hot!

Quart Size, 3.75
—Genuine nickeled corrugated Thermos Bottles—famous for service!

Pint Size, 2.65
—The same as the quart size, only smaller for the convenience of individual use.

Handy Sterno Stoves at 1.55

—It's the two-burner stove, large enough for service, small enough to tuck away in the auto—and 1.55 is a specially low price.

Save on Rearsight Mirrors at 85c

—It's easier, yes and safer, to be equipped with a rear-sight mirror when driving in traffic or in crowded parking places. And, think of buying a 4-inch mirror with reducing lens, black enamel finish, at 85c

Cocoa Mats for Your Auto at 95c

—Put them on the running board and keep the dust and dirt out of your car—a real economy when you buy them at 95c.

Nonolio Auto Polish at 45c

—Less than we've ever sold it before!

—The famous wax polish—every autoist knows the fame of Nonolio.
—Pint size, 45c—quart size, 65c.

Enameled Bumpers for Fords, 4.35

—They'll fit the front of any Ford—easy to put on and a protection against damage—Finished in black enamel.

For Safety and Comfort

—The needfuls and the comfort-giving accessories that will make your auto trip to the races a joy—For example:



Auto Robes at 6.00 to 85.00

—From warm blanket robes to finest wool and plush.

—Folding Stools, 1.25.
—Folding Chairs, 2.85.
—Hand Pumps, 1.50.
—Thermos Cup Sets, 2.00 and 2.50.
—Auto Goggles, 25c to 1.50.
—Thermos Food Jars, 3.00 to 5.75.
—Lunch Kits, 4.00 to 40.00.
—Auto Gloves, 1.75 to 7.50.
—Amalie Oils and Greases.
—Blowout Shoes and Patches.
—Luggage Carriers, 2.50 & 3.00.
—Canteens, 95c to 2.25.
—Seat Cushions, 1.25 to 3.00.
—Auto Theft Signals, 5.00 to 10.00.
—Robe Locks, 1.25.
—Spark Plugs — all standard makes.
—Tire Chains, 90c.
—Tire Tools, 35c.
—Buehl Explosive Whistle, 4.00.
—Parker Maps, 25c.

(Hamburger's—Auto Supply Store—Main Floor)



Save Your Clothes

—Whether for work around your car in the garage or to slip on to change a tire or locate "trouble" on the road, wear a—

Work Suit 2.95

You'll be surprised to find suits of such an excellent quality priced at 2.95, too—the most practical and convenient garment for wear around the automobile—it allows perfect freedom of movement. Of fast-color blue denim, with stipple stripe in white—sizes 36 to 42—2.95.

Overalls With Bib 1.45

—A special purchase saves money for you — blue high-back bib overalls that would ordinarily sell for double this price. Of dark blue denim, well made, double stitched and full cut; with bib; and jumper coat to match; sizes 36 to 44, 1.45.

Blue Chambray Shirts at 95c

—Another special value from the Men's Store—dark blue chambray shirts of an excellent quality that would usually sell for about double. Full cut shirts, double stitched, with low collar; two pockets; sizes 14½ to 17 — 95c.

(Hamburger's Men's Store—Main Floor—Monday)

SAVE 30% to 50%

TIRES
NEW

Guaranteed 3500 Miles Standard Make		TUBES
30x3	$ 9.80	$1.75
30x3½	12.25	2.50
32x3½	13.50	2.75
31x4	17.50	3.25
32x4	18.25	3.40
33x4	18.75	3.60
34x4	19.50	3.90
35x4½	25.75	4.75
36x4½	26.75	4.80
35x5	30.75	5.25
37x5	31.25	5.50

Prices Subject to Change Without Notice
Other Sizes in Proportion
Goods Shipped C. O. D. Anywhere, Returnable at Our Expense If Not Satisfied. Mail Us Your Order Today.

TIRE CO. OF CAL. Inc.
8th and Olive
Main 3754
COAST LARGEST TIRE JOBBERS

SAVE 30% to 50%
SAVE 30% to 50%
SAVE 30% to 50%

Rubber Magnate Sees Big Industrial Future on Its Way.

TIRE MAKER BOOSTS US.

Sees a Wonderful Future Industrially for Southern California.

The latest large-caliber business man to join the winter colony in Southern California is H. S. Firestone, head of the big tire and rubber company which bears his name, and one of the greatest boosters this section of the country ever had. Mr. Firestone is here on what he expects to make a fairly lengthy vacation, and is occupying the former home of R. A. Rowan on Hillside drive, Pasadena.

NOT FIRST TRIP.

In 1906 Mr. Firestone made his first trip to Southern California, taking in Los Angeles as part of a tour of the West, on which he slept eighteen nights in a sleeping car. At that time the firm of Leavitt & Bill represented his firm in Los Angeles, but he selected this city to be the site of one of his branch houses, one of the first and certainly the finest on the Coast.

Right now Mr. Firestone is not here to rest particularly, but rather to make a thorough study of the commercial possibilities of this section of the country with a view to extending his business interests here, perhaps to the extent of establishing a branch factory. He sees a wonderful future for the Pacific Coast in the matter of trade, and predicts great industrial growth in Los Angeles.

BROTHER HERE.

As a further evidence of his exalted opinion of Los Angeles, he points to the fact that he has chosen this local branch to be placed under the direct management of his brother, E. S. Firestone, chiefly because this city is the finest from a residential standpoint of any in which there are branches.

Mr. Firestone says that it is the intention of his firm to establish closer relations with the people of Southern California. He wants to know them better and wants them to know his firm better. His belief is that the prospects for the automobile industry are greater than ever before, and particularly in Southern California.

Rubber, according to Mr. Firestone, is to be one of the chief industries of the United States in the very near future. As most of the rubber plantations of the world are in the Orient, Mr. Firestone maintains that the logical course of this branch of commerce is through Pacific ports. England is a strong contender for the rubber traffic, and many large eastern concerns in this country now buy through London markets, but in time, it is his belief, nearly all of it will pass through western channels.

His company has established large warehouses and rubber colonies at Singapore, at which place all the rubber used in his factories is gathered and graded by experts, thus affording the advantage of receiving uniform grades at the factories and preventing the manufacture of faulty tires. The growth of the rubber industry on the Coast will naturally be followed by the establishment of large factories, as the accessibility of the Coast cities to the rubber plantations will be a great inducement to tire manufacturers to locate here.

SOME HISTORY.

The Firestone firm was organized in 1900, and the first factory was erected in Akron, O., in 1901. An old foundry in the city was purchased at a cost of $4700 and the plant installed therein. At that time the office force consisted of three and the factory force consisted of fifteen. At present there are between fourteen and fifteen thousand employees of the firm, the business of which was $75,000,000 last year.

"But," said Mr. Firestone, "what is even more important than the development of a business is community welfare. One of my first considerations has always been the welfare of employees. Honesty of purpose and loyalty of interests must be instilled into the employees of a company if it is to make any success. Without co-operation from employees, no concern can ultimately succeed."

HELPS WORKMEN.

The regard and respect of employees must be obtained, is the view of Mr. Firestone, and their welfare looked after in a thorough and systematic manner. With this end in view, he founded Firestone Park, a thriving community, which is part of the city of Akron. This place at present contains over 500 homes, has a library, paved streets and sidewalks, sewage system, electric lights and one of the finest school buildings in the State of Ohio. This school, of which the head of the great tire concern is justly proud, embraces a school for manual training, school of domestic science and an outdoor clinic for anaemic persons.

The greatest benefits of all derived by the employees of his firm are from the stock-holding plan, wherein every employee is enabled to purchase shares, the amount determined by length of service, and holds same during the time he is with the firm. If such shareholders shall at any time leave the firm, their interest and part of the accrued value will be paid.

HOUSING PROBLEM.

The housing problem is one of the most serious that confronts the employer today. To meet this problem he has started a $10,000,000 community company in Akron, $3,000,000 to be raised by his and the other two leading firms of the city and the balance by smaller concerns. In this way homes will be provided for all of the residents, who, by the payment of a small deposit and a nominal sum for rent, will, in the course of less than fifteen years, own their own homes.

His firm also insures all employees, no premiums being charged. The amount of the insurance depends entirely upon length of service, and those who have been employees for fifteen years or more are insured for the sum of $1000.

A special feature maintained by the company is a large auditorium, with a seating capacity of more than 2000. Last year at a meeting of the stockholders of the company, which includes practically every employee, the spacious building was nearly filled. Still another feature is a bank which is liberally patronized by the entire community. This institution now has savings accounts with 23,462 people and has deposits aggregating $1,917,000. A large delegation of bankers from Chicago and Cleveland were invited to the opening of the bank and to meet the bankers of Akron. At a dinner tendered at that time there were 350 Akron financiers present.

BIG CLUBHOUSE.

The Firestone Tire and Rubber Company also maintains a hospital, dental and medical clinics, where examinations are made free of all charge and nominal charges are made for continued practice. At Firestone Park, among many other institutions is a clubhouse for employees fitted with every modern appliance and convenience. There is also a strong organization of the Y.W.C.A. Every year the heads of all departments of the firm are taken on an excursion to Mr. Firestone's farm in Columbiana county.

It is Mr. Firestone's belief that small things are after all what count the most in life. No man, no matter what power he might have gained or what glory is his, should ever forget the simpler things of this world and the fact that every man's life is just as important to him as are the lives of those with great power. They should also not be forgetful of the fact that those with power have an enormous responsibility in looking after the interests and welfare of those who might not be so fortunate. It has always been his endeavor to live up to this standard in dealing with his employees and judging from the appreciation that they are constantly showing, he believes that he has been successful.

BIG FUTURE.

Mr. Firestone believes that the automobile industry is only in its infancy and that shipping by trucks will be the favorite means of future transportation. In fact he can see nothing but a very, very great future for the automobile industry and the increase in rubber production will be especially beneficial to the Pacific Coast. Rubber, he believes, will be cheaper, as will be automobiles, just as soon as things are adjusted to a peace basis. Another reason why California should be especially benefited is on account of the magnificent road system of the State, which is bound to cause the automobile business to flourish.

Mr. Firestone calls attention to the development of Akron, O., the capital of the rubber industry. When his factory was established in 1900, the city had a population of 42,000, in 1910 it had 70,000 people and today it has a population of 140,000, with a suburban population of 20,000.

"The automobile has done almost as much to develop the country as have the railroads," concluded Mr. Firestone, "and if the industry continues to grow as it has in the past, the result will be greater than can be dreamed of at present."



H. S. Firestone, Southern California Booster.

The head of the Firestone Tire and Rubber Company is here for a stay and has given The Times readers some interesting facts about his business and about the future of Southern California.

CHOSEN AS MOST TYPICAL.

Probably because of the massiveness of the appearance of the Bulldog Mack truck, as the A. C. models have become known, apparently it has been selected by artists and illustrators as most typical of the meaning of motor transport, and for this reason is being prominently featured throughout the country in all sorts of publications. The compliment is one that is appreciated by the International Motor Company, builders of Mack trucks, and a collection of literature and art work in which their truck is used as the embodiment of power and utility is being made.

One of the leading publishers of the country, who specializes on problems of business and financial management, recently compiled an extensive a treatise on the subject, "The Motor Truck as an Aid to Business Profits." Full-page advertisements of this book have been printed in almost all the principal newspapers of the country. The treatise makes a feature of the right and wrong ways to operate trucks, and to illustrate the full-page advertisement there is a drawing of a Bulldog Mack truck across the top.

When Mack trucks were engaged in the arduous work of transporting the steel and supplies for the construction of the Carnegie Istitute's new observatory on the summit of Mt. Wilson, the undertaking was spoken of locally as marking an epoch in motor truck efficiency. That no truer words ever were said in relation to the truck subject has been evidenced repeatedly since then and now in this full-page advertisement, in addition to the principal illustration, there is a picture showing the three and one-half-ton Mack with a loan of ten tons, on the Mt. Wilson trail.

It is indorsements such as these that count most, in the opinion of J. A. Stoner, manager of the International Mack Corporation, western representatives for Mack trucks. "They are voluntary, entirely unsolicited, and show that the public is recognizing Macks as typical of the best in considering motor truck performance," Mr. Stoner said.

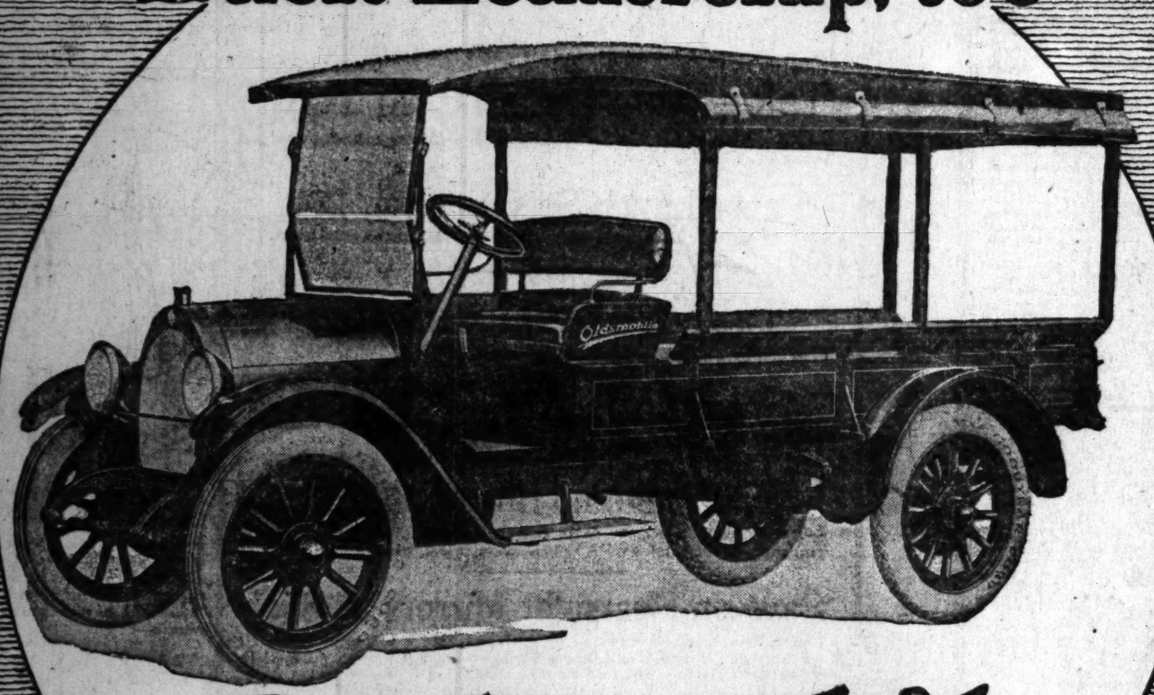
SLEIGHS REPLACE AUTOS IN CANADA.

"Sleighs and not automobiles are the means of conveyance here at this time of the year. The thermometer registered 29 deg. below zero, and, oh, boy, how I did long for Los Angeles," writes Fred Eisner, sales manager of the Damon Specialty Company, manufacturer of Nonollo polishes for automobiles, from Calgary, Can. Although the auto and accessory business is quiet in that part of the world at this time of the year, he states that dealers there believe this year will prove a record-breaker and unless car production is far greater than it has been that it will be impossible for all who want cars to get them.

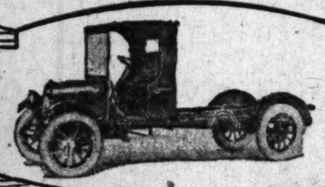
GEAR RATIO CHANGES.

When it is desired to get more speed into an old car, one of the operations necessary is to change the gear ratio of the rear axle. Racing cars use less than three-to-one reduction, and this change can be made in the ordinary stock model by fitting a new differential ring gear and driving pinion, which can be obtained from the maker of the car.

Truck Leadership, too



Oldsmobile
ECONOMY
Truck



Power, speed, economy of operation—that's what this truck means in any business or on any farm—certain delivery, saving, profit.

Every feature is a tried and tested success. Note these important advantages:

Chassis with instrument board, windshield, cowl and fenders; no seat . . . $1250

With steel cab and sills, ready for mounting stake, stock rack, grain dump or box body $1295

With handsome, strongly ironed and braced express body, ready for action . . $1350

(*All prices f. o. b. Lansing*)

Desirable dealers in open territories are being selected. Wire, phone or write to

Oldsmobile-Torbensen Internal Gear Drive; 35x5 Goodyear Cord Tires, front and rear. Electric starting and lighting. Four-cylinder, valve-in-head motor. Deep channel section frame.

Come in and go into the details with us, whatever your hauling problem.

Olds Motor Works, Lansing, Michigan
J.W. Leavitt & Co., 1150 South Figueroa St.

The City of GOODRICH Akron, Ohio

Freedom of The Seas—on

Spring, summer, fall, winter—any season—you are free to motor when you please, where you please, if you motor on Silvertown Cord Tires.

No matter what kind of weather, what kind of road, Silvertowns will carry you through.

For Silvertowns are America's touring tires.

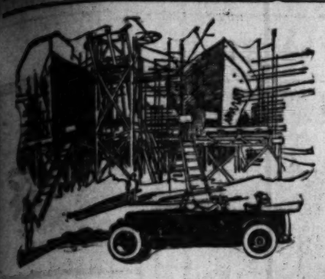
They make a rough road seem smooth. They are powerful, resilient, cable-cord body, immune to ordinary punctures, has proved its durability in the hardest going.

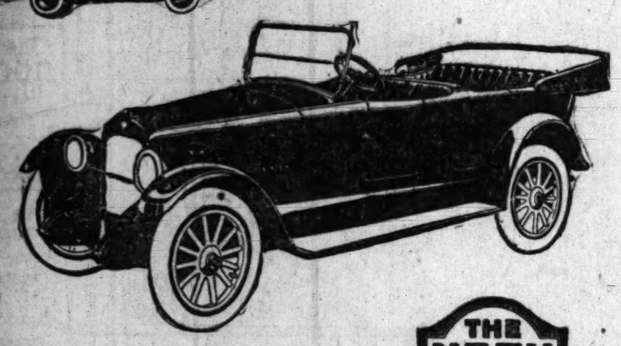
Gain your Freedom of The Seasons with Silvertowns—the greatest tires with the Two Red Diamonds on the sidewall.

Buy Goodrich Tires from a Dealer

SILVERTOWN CORD TIRES

"BEST IN THE LONG RUN"





Its power has been proved in severe owner service

The Perfected Valve-In-Head Motor of the Nash Six has demonstrated the fact that it is powerful, economical and quiet to an unusual degree. Accepted generally as marking a far step in advance in motor construction, when first shown nineteen months ago, it has now proved itself in actual performance.

THE NASH SIX

Perfected Valve-In-Head Motor

Five Passenger Touring Car..$1720
Four-Passenger Roadster ...$1720
Seven-Passenger Car $1880
Six-Passenger Sedan $2520
Four-Passenger Coupe $2520
Prices F. O. B. Los Angeles

Troy Motor Sales Co.

Distributors

Pico 1323 — 1058-60 S. Figueroa St. — 60262

MAKE RESERVATIONS EARLY FOR SANTA MONICA ROAD RACE, MARCH 15.

NASH MOTORS

VALUE CARS AT VOLUME PRICES

SURVEY SHOWS BIG PROSPECTS.

Present Year Should be the Greatest in History.

Auto First Consideration in Rural Families.

Accounts for Unprecedentedly Heavy Sales.

Automobile manufacturers and dealers throughout the United States face the prospects of the biggest year in the history of the industry during 1919, if a careful survey of agricultural and industrial conditions of the nation are any indication of what is coming.

Business men generally and motorists in particular will find much of interest in the following interview given a big eastern financial paper by Edward S. Jordan, president of the Jordan Motor Car Company, whose product is distributed in Southern California by S. F. Seager & Co. A letter containing the interview was received yesterday by Robert S. Weaver, vice-president of the distributing firm here. It reads:

"There are many people occupying positions of responsibility in America today who indicate in their conversation a lack of appreciation of the following fundamental facts:

"The foundation of prosperity rests in agriculture, transportation and the purchasing power of the masses.

"The farmers of the United States not only are more prosperous today than ever before in the history of the country, but they are guaranteed by the government a very good price for all they can produce during the present year.

"The farmers are good spenders, contrary to a popular impression that they buy only moderate priced goods.

"There are 6,000,000 of them in America and in practically every home today the topic of discussion is, 'What shall we buy for father, mother, son and daughter?'

"The automobile fortunately receives first consideration in nearly every rural family when prosperity comes. This accounts for the unprecedentedly heavy sales right off the floor at all the automobile shows held this year. My impression of the New York and Chicago shows was a repetition of the impression gained during the automobile shows in 1910, when the real big boom of the automobile business began. This last show was my thirteenth automobile show and I never saw such crowds and so many ready buyers.

"The second fundemental is that of transportation. The necessity for carrying labor, materials and the finished product to market.

"The world markets are rapidly opening up to American commerce and American automobile production, and since the first of the year we have received inquiries from practically every country in the world. They all want automobiles and want them quickly. Price does not seem to be a consideration.

"The third fundemental of prosperity is the purchasing power of the masses. True, there are many people who, before we entered the war paid less taxes than tehy do now. Money, in great quantities, has passed from the hands of the few into the hands of the many.

"It is my candid belief that the next ten years will not only see a tremendous movement toward greater co-operation between the men who merely have money and the men who work with their hands, but as a result of that co-operation a tremendous increase in production and profits not only to the men who have money, but to the men who work with their hands.

"Is it not peculiar that any one should not be able to see the money making possibilities and intelligent profit sharing?"

RIDGE ROUTE TO BE CLOSED.

The Ridge route between Los Angeles and Bakersfield will be closed on March 17, and will remain closed until the paving is entirely completed, which will probably be late in the fall. In the meantime, F. H. Joyner, County Highway Commissioner, has assured officials of the Automobile Club of Southern California, that the Bouquet Canyon route will be put in the best of condition for the heavy traffic that is certain to travel over it.

PEERLESS

Two-Power-Range EIGHT

ECONOMY

The Loafing Range

POWER

The Sporting Range

Modern Lightness—With Stability

THERE is much to be said for the closed car bodies that set the first high standards of coach building applied to motor cars.

Peerless leadership in Closed Car construction was established in the early days of the industry.

There is much to be said for newer methods—where they work real improvement.

The Peerless Closed Cars of today embody those fundamental principles developed by the old master coach builders, combined with all that constitutes genuine improvement in modern methods.

The result—modern lightness with stability.

Mounted on the famous Peerless Eight chassis, with its two separate and distinct ranges of power, the Peerless Closed Cars of today maintain their leadership.

In substantial comfort they are not to be surpassed.

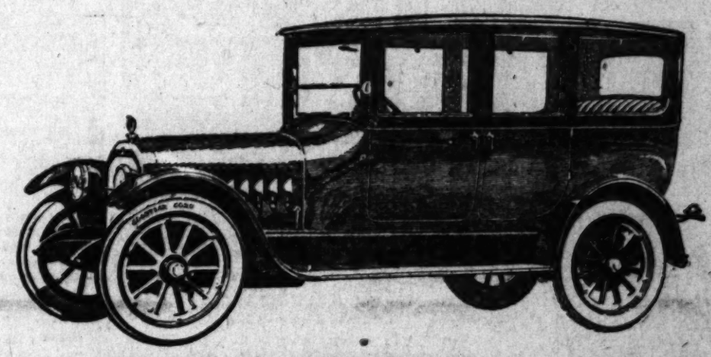
In operation they give the most distinctive performance yet attained by motor cars.

The "loafing" range offers the acme of soft, smooth, efficient, economical application of power.

The "sporting" range releases an abundance of power for emergencies and speed which few cars now possess.

Let us show you its remarkable range of performance—those contrasts of opposite virtues which have made the Peerless Two-Power-Range the distinctive motor car of the day.

7 passener Touring, $3100. *4 passenger Roadster, $3100.*
4 passenger Coupe, $3695.
7 passenger Sedan, $3910; 7 passenger Sedan-Limousine, $4110.
Delivered at Los Angeles.



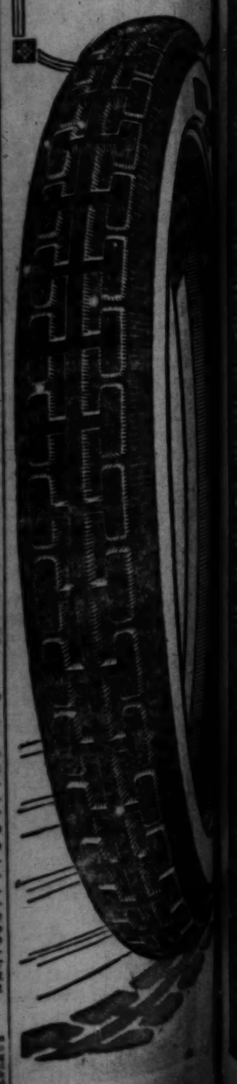
SMITH BROTHERS

Distributors for Southern California

1616 So. Figueroa St.,
Los Angeles, Cal.

The Peerless Mot[illegible] Co., Cleveland, Ohio

"BEST IN THE LONG RUN"



The City of GOODRICH Akron, Ohio

Freedom of The Seas—ons

Spring, summer, fall, winter—any season—you are free to motor when you please, where you please, if you motor on Silvertown Cord Tires.

• • •

No matter what kind of weather, what kind of road, Silvertowns will carry you through it.

• • •

For Silvertowns are America's touring tires.

• • •

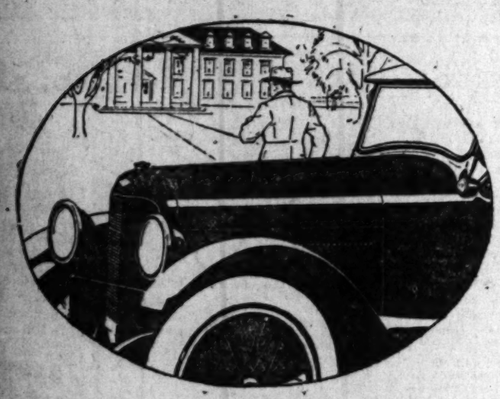
They make a rough road seem smooth. Their powerful, resilient cable-cord body, immune to ordinary punctures, has proved its durability in the roughest going.

• • •

Gain your Freedom of The Seasons with Silvertowns—the graceful tires with the Twin *Red Diamonds* on the sidewall.

Buy Goodrich Tires from a Dealer

SILVERTOWN CORD TIRES



PAIGE

The Most Beautiful Car in America

THE best proof of the popularity of Paige Cars is the shortage of Paige Cars. We mean that literally—a shortage of New Paiges and Used Paiges.

We have never had enough Paige Sixes—either the New Series five-passenger Linwood or the New Series seven-passenger Essex—to satisfy the world-wide demand. That shortage today is more acute than ever.

The explanation for that lies fairly and squarely in Paige Worth. Paige Owners find that Paige Quality pays in Economy and long Service precisely as Paige Beauty pays in Satisfaction. Low up-keep, absence of repair-bills, continuous running, are the foundation upon which Paige Supremacy has been built.

The Linwood "Six-39" 5-Passenger—$1760

The Essex "Six-55" 7-Passenger—$2325

f. o. b. Los Angeles.

PAIGE-DETROIT MOTOR CAR CO., DETROIT, MICHIGAN

A. E. EVANS & CO.

Distributors, Southern California

Salesroom and Service Station—1224 South Flower St.

Phone Bdwy. 6731

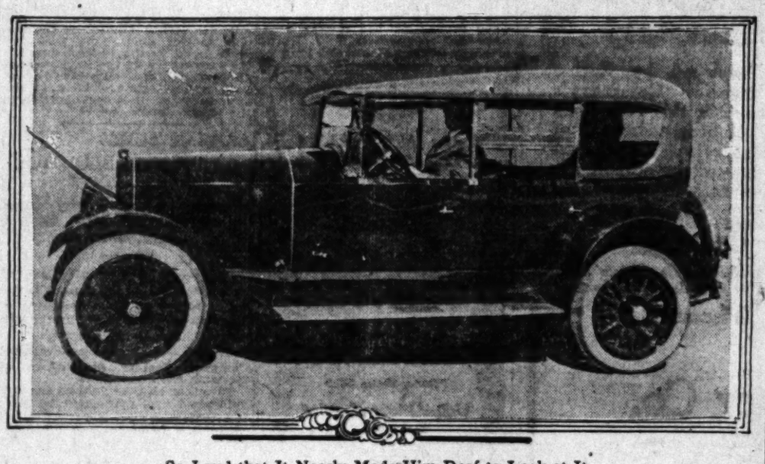
SOMETHING NEW IN TOPS.

When E. Van Etten, one of New York's prominent railroad men and a former official of the New York Central line, left his home city last fall, he drove to the Pacific Coast in a Cole eight sedan. A friend had chided him about his age and to the effect he did not have the nerve to tackle a cross-country trip. The journey was made. The understanding was Mr. Van Etten would remain but a short time in Southern California.

Like many other eastern visitors, Mr. Van Etten became a convert to Southern California and decided to remain indefinitely. At the Los Angeles Country Club, where he is located, he saw a number of cars equipped with tops of unusual design. They were something not seen in New York, metropolis of the country though it may be. He became infatuated with the top, and, in order to get a car similarly equipped, decided to part with his sedan and buy a Cole eight touring car on which to put a top made after his own ideas.

Together with James L. Irving, the Cole representative here, a color scheme and design for the car and top were worked out that the owner declares "will knock 'em dead" back in Father Knickerbocker's town. The body of the car is cinnamon brown. The top of the hood is black, the two-tone combination being remarkably pretty. The wheels are brown with black felloes. The top is the very latest in style and but slightly lighter in color than the body. It is trimmed in nickel-plated fittings and has adjustable curtains.

When the car was at the top shop it attracted so much attention that the builder had to put it in a room to itself so that the workmen would not be interfered with. Mr. Van Etten has consented to let the car stay at the Irving Motor Car Company's establishment at Eleventh and Flower streets for a few days for display purposes.



So Loud that It Nearly Made Him Deaf to Look at It.

An eastern visitor had a decidedly different top put on his Cole eight and it attracted so much attention while in the shop that it had to be put in a special room to keep the workmen from being interfered with by the curious throng. The car is on exhibition for a few days this week at the showrooms of the Irving Motor Car Company.

FAGEOL trucks



THE Consumers Ice Company in purchasing twenty additional Fageol Motor Trucks, expresses its confidence and enthusiasm for the other seven bought during the past eighteen months.

This fleet owner found the Fageol Spring Oiling System has materially reduced operating costs and increased tire mileage.

Built in 2½, 3½-4 and 5-6 Ton Capacities.

The Truck With Six Forward Speeds.

Ruddle & Mennillo

Distributors for Southern California, Nevada, Arizona and Mexico.

231 North Los Angeles Street.

Los Angeles, California. Phone Pico 2841.

THE ROTOGRAVURE SECTION

of the Sunday Times is where you find them all, the brave Los Angeles boys of the Liberty Army who are on their way to do battle in the cause of freedom. There are splendid pictures of the boys you know, real photographs of them at their work in camp.

Campaign Started to Keep Jaywalkers from Sure Fate.

TENDENCY TO WALK IN SLEEP.

May be Produced by California Sunshine.

Motorists Have Complaint Against Jay-Walking.

Will be Matter for Investigation by Club.

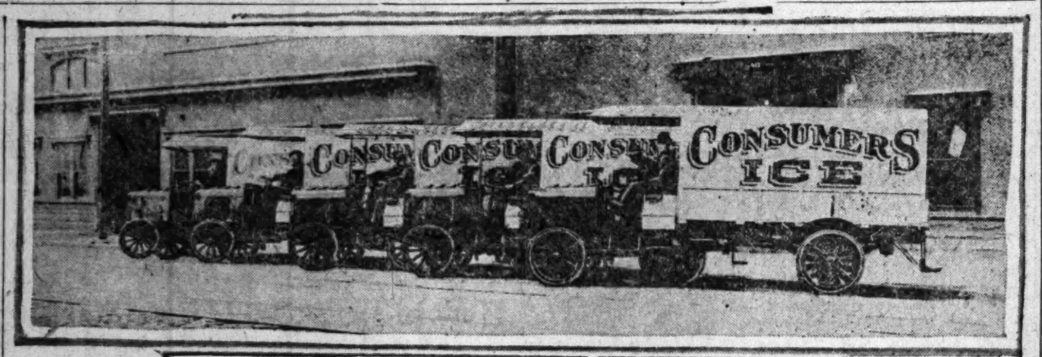
There are so many motorists who have a standing complaint registered against "jay-walking" as a developing profession among pedestrians in this part of the State that officials of the Automobile Club of Southern California are considering action in order to bring the public to see that hundreds of motor car accidents originate in the carelessness of the man on foot just as well as by the man in the car.

Whether or not it is the abundant sunshine of Southern California that produces a certain tendency for people to walk in their sleep in broad daylight, meandering negligently across streets anywhere their foot happens to slip off a curb instead of waiting until they get to a prescribed crossing, or whether they don't know any better, will be matter for investigation, and Automobile Club officials, according to Secretary S. L. Mitchell, are going to sift the thing to the bottom.

"Jay-walking" is an unpleasant term carrying the idea that anyone who oozes out into a street or a highway without looking to the right or left is a "jay"—or in the words of the cartoonist, a "boob," and a "rube." In walking from place to place, either in the cities or the country, he takes on the characteristics of a "boob" and conducts himself as one, point out the automobile owners most annoyed.

The species, it is said, may be male or female, young or old, well dressed or not. Appearances are deceptive. It is even true that a car owner himself, when on foot, may be a "jay-walker," declare club executives, possibly unconsciously following the example set by those who are not accustomed to driving automobiles.

The "jay-walker" has some of the characteristics of the "shimmy dance," it is pointed out, in that those practicing it have little regard for the safety or feelings of others. One of the largest dancing academies in Los Angeles is considering popularizing the "jay walk" as a new step, if the police will permit, on account of there being so little foot movement and a general dreamy atmosphere as of moonlight.



Part of a Big Fleet of Trucks Recently Purchased.

This photograph shows a part of a fleet of twenty trucks bought by the Consumers' Ice Company of San Francisco. They are all Fageols, made in California.

PURCHASES TWENTY TRUCKS.

Word was received last week by Ruddle & Mennillo, Southern California and Arizona distributors for Fageol trucks and tractors, of the purchase of twenty Fageol trucks by the Consumers' Ice Company of San Francisco, one of the largest ice manufacturing concerns in the West. In talking of the addition of these twenty trucks to the present Consumers' Ice Company's fleet, Richard G. Sneath, manager of the transportation department, said: "In 1908, George R. Sneath, president of the Consumers' Ice Company, rebuilt a touring car of early vintage into a gasoline delivery wagon. Several trucks of various makes were added to our delivery department. After careful investigation based on experience this company purchased in July 22, 1917, a Fageol two-and-one-half-ton truck. This truck was fitted with a body to carry twenty blocks of ice, each weighing 300 pounds. Measuring up to our standard of efficiency, six other Fageols were added at varying periods.

"These six trucks duplicated the first with the exception that twenty-two-block bodies were used, making it possible to carry a pay load of 6600 pounds, or 1600 pounds above the rated capacity of the truck. We have found that our first Fageol truck has operated over 20,000 miles, practically without repairs, and its tires are not yet half worn out.

"The Consumers' Ice Company has so arranged its plant that motor trucks can be used without undue loss of time. The garage is directly opposite the loading platform, which is the exact height of the floor of the truck bodies. The ice is delivered to the platform by a gravity chute, which enables quick loading. The trucks then run through the repair shop before weighing out. The location of the repair shop between the loading platform and the scales eliminates waste of time in this operation. Mechanics are on duty to check missing spark plugs or make minor adjustments at this time.

"In checking in each driver reports on a form as to the condition of his truck. This is supplemented by a very complete monthly inspection, also on a form. Fuel and lubrication is supplied at night by a man who is trained for these duties, and an individual report of the amount of fuel and lubricant used, as well as undue wear, breaks or misadjustments, is checked.

"The trucks are kept clean by a washer, who washes each truck once a week, and are repainted once each season and revarnished once between each painting. Complete records are kept on each truck as to the cost of operation, distance traveled and tonnage. In this way costs per ton mile, per ton delivered or per day are readily available at all times. The records of the transportation department of the Consumers' Ice Company make possible better delivery methods for others; mistakes need not be repeated."

PROTECT THE BATTERIES.

While the storage battery is generally immune to freezing, because of the acid in the electrolyte, when a battery is nearly discharged it will freeze at about zero, so that the owner of a battery which he suspects is pretty well run down should take the precaution of protecting it with a blanket or heavy robe when the thermometer shows signs of going down.

CONCERN EVERY OPERATOR

How can it be determined if there is the proper compression in the cylinders and how can the trouble be located are questions that concern every operator of a motor car. When the subject was presented to Ray Cosby, service superintendent for the H. C. McVey Company, Oakland car representatives, Mr. Cosby gave out some interesting information. Economy demands that the cylinder compression be kept up to normal, as low compression means loss of power and therefore greater fuel consumption.

According to Cosby, whether the compression is good or not may be determined by cranking the engine over slowly, noting whether the pressure in the cylinders holds or leaks out gradually, as determined by the resistance to the pull of the crank handle. For the beginner it is advisable to open all the compression caps but the one on the cylinder being tested, as a better indication is given under these circumstances.

Lack of compression is usually due to a leaky exhaust valve, and this in turn is caused by carbon on the valves or pit holes or both. If the condition is very bad the valve must be ground, but if only a small particle of carbon is causing the trouble the clearance between the valve stem and pushrod should be increased and the engine operated for two or three days in this way or until the carbon is pounded off.

A leaky valve might also be due to no clearance between valve stem and pushrod, this condition preventing the seating of the valves. Care should be taken in adjusting this clearance to see that it is not too small, otherwise the valve may not close properly, thus allowing a leak of more or less importance to start with, but what is worse, the leakage of hot gas burns the valve and seat so that regrinding is necessary soon.

HEAVY ROADS SHATTER TIRES.

OVERSIZE VARIETY SENT TO CALIFORNIA FOR GRUELING TESTS.

It is the heavy load over sharp, stony roadway that shatters tires as they climb to the rim of the world over in San Bernardino county, according to Max Greene, the general manager of the mountain auto line. Consequently there was considerable elation at the Los Angeles branch of the Miller Rubber Company of Akron when the word came that Max Greene had tried out the Miller uniform cords and found them perfectly adaptable for all requirements of this arduous grind.

Before the Miller company had announced to the public its plan for making so-called heavy duty pneumatics it had sent a supply of big oversize Miller cords out to California for the most grueling testing that enthusiastic Millerites could devise. Consequently, a set of these tires soon found themselves on the wheels of a 7000-pound car loaded with from ten to twenty persons who were going up and over the Mills. The test lasted several months and when it was finished it was good news that was sent to J. O. Ward, manager of the Los Angeles branch.

SLOW PROCESS OF IMPROVEMENT.

MUCH IS INVOLVED IN WORKING OUT BETTERMENTS IN TIRES.

Ceaseless laboratory experimenting that must be confirmed by the tests of actual usage is the slow process by which improvement is made in tire construction. Few people realize the time, money and patience that is involved in working out betterments in tire building, according to F. H. Osler, Racine distributor.

"No less than 1118 separate tests and experiments were made by Racine chemists before the absorbing shock strip that is a new and important feature of the Racine multi-mile cord was perfected," said Osler, last week. "That was slightly more than two years ago, but no announcement was made. It was not until the mileage records came in from tires in actual service that the Racine designers were satisfied beyond a doubt that an important improvement had been effected. The mileage records collected by the Racine factory during the past two years have proved beyond question the importance of the improvement afforded by the absorbing shock strip, and experts acclaim it as one of science's greatest contributions to the pneumatic tire world."

CARE OF TUBES PREVENTS BLOWOUTS.

PATCHES SHOULD BE WELL VULCANIZED AND THE STEM SECURE.

"Take care of your tubes and the tires will usually take care of themselves so far as the elimination of blowouts is concerned," is the advice of Louis Lichtenberger, president of Lichtenberger-Ferguson Company, factory distributors of Norwalk tires and tubes.

"See that all tube patches are well vulcanized and that the tube stem is secure, and most important of all make it a habit to use the finest grade of tubes," he says. "The higher-priced tubes cost only a fraction of the cost of a tire of the same size, but no matter how good a tire you select if a poor tube is used the blowouts will invariably weaken the casing, and oftentimes a good casing is utterly ruined because of the action of the tube."

AUTO CONTROL IS IN THE BRAKES.

HAVE IMPORTANT BEARING ON SAFETY OF LIVES AND PROPERTY.

Mr. Fred Collins, factory salesman of the Raybestos company, Bridgeport, Ct., on the Pacific Coast, discussing the important bearing dependable automobile brakes have on the safety of lives and property, makes note of the following:

"Every car owner who has seen army trucks and officers' cars even in home city or cantonment use must marvel at the apparently reckless, though actually well controlled manner in which these vehicles are driven. In the army, as well as in modern business, time is a vital factor, but the actual accomplishment of the mission is the real object. So the government supplies swift motor cars and huge, powerful trucks. Realizing that safety depends entirely on the complete control of these machines and that this control is centered finally and conclusively in the brakes, government specifications require that the lining of these vital members shall be Raybestos or equal."

PRICE ADVANCED AFTER USAGE.

MOTOR CAR SELLS FOR $25 MORE IN 1918 THAN IT DID IN 1915.

Fred Albertson, who sells Dodge cars about twice as fast as he can get them, is in receipt of a letter telling the peculiar story of Dodge car No. 101. John A. Butler of Kansas City tells the yarn, which is vouched for:

"In February, 1915, we showed our original demonstrator, No. 101, to 3000 people at our opening. The car was then sold, and in December of the same year was resold to the United States Stock Food Company.

"In January this company bought a new car, and we again took possession of No. 101 in trade. For some months we used this car to demonstrate the remarkable durability of the finish. We cleaned up the car, repainted the wheels, put on new fenders, and actually very few people knew it was a used car until we called their attention to the fact.

"Finally, in August, 1918, this car was sold for $850, just $25 more than its original price in 1915."

BREAKER POINT ADJUSTMENT.

Sometimes it becomes necessary to readjust the distance between the contact points of the breaker. The common error is that of setting these points too far apart; the proper distance is approximately one-fiftieth of an inch, and this may be taken as the standard. Incidentally the width of the spark gaps has a great influence on the functioning of the ignition system.

Chalmers
Owners Should Know
where they will find the shop with just the man they need, one who understands the Chalmers car from A to Z, having had 15 years of experience. Prompt, conscientious service and prices.
GLENN L. PHILLIPS
AUTOMOTIVE SHOP
443 South Figueroa St.
Telephone 15382.

RACINE
MULTI-MILE
CORD TIRES

The Chemistry of Extra Mileage

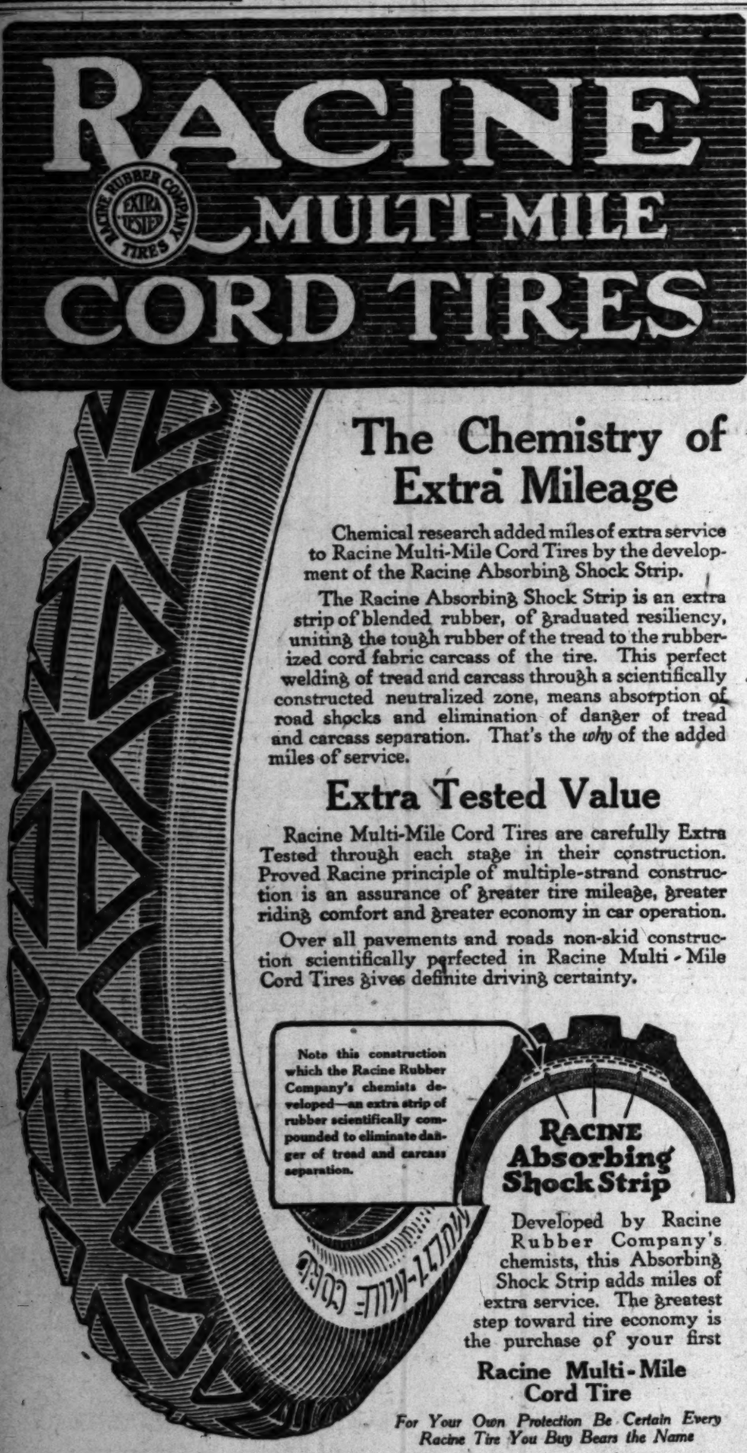
Chemical research added miles of extra service to Racine Multi-Mile Cord Tires by the development of the Racine Absorbing Shock Strip.

The Racine Absorbing Shock Strip is an extra strip of blended rubber, of graduated resiliency, uniting the tough rubber of the tread to the rubberized cord fabric carcass of the tire. This perfect welding of tread and carcass through a scientifically constructed neutralized zone, means absorption of road shocks and elimination of danger of tread and carcass separation. That's the *why* of the added miles of service.

Extra Tested Value

Racine Multi-Mile Cord Tires are carefully Extra Tested through each stage in their construction. Proved Racine principle of multiple-strand construction is an assurance of greater tire mileage, greater riding comfort and greater economy in car operation.

Over all pavements and roads non-skid construction scientifically perfected in Racine Multi-Mile Cord Tires gives definite driving certainty.



Note this construction which the Racine Rubber Company's chemists developed—an extra strip of rubber scientifically compounded to eliminate danger of tread and carcass separation.

RACINE Absorbing Shock Strip

Developed by Racine Rubber Company's chemists, this Absorbing Shock Strip adds miles of extra service. The greatest step toward tire economy is the purchase of your first

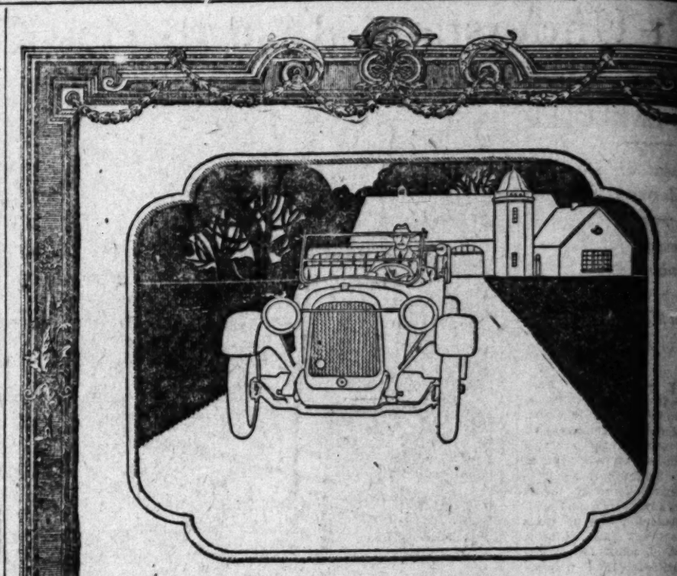
Racine Multi-Mile Cord Tire

For Your Own Protection Be Certain Every Racine Tire You Buy Bears the Name

Racine Rubber Company, Racine, Wisconsin

Osler-Racine Rubber Co.
312-314 W. Pico Street
Los Angeles, Calif.

KLAXON
SERVICE
Los Angeles Branch
1152 S. Grand Ave.
Phone Main 6890
United Motors Service Incorporated
SERVICE DEPARTMENT of the KLAXON CO.
NEWARK, N.J.



A Hot Spot Chalmers Knows Neither Altitude Nor Weather

ANYONE who has motored much knows how a change of altitude—even of 600 feet—affects the average car. And when the weather changes, even if you never leave your home town, what a terrible affair it is to get your motor "running right."

A Hot Spot Chalmers knows neither altitude nor weather. For the Hot Spot device is proof against both.

No matter what the day, no matter where you are on the map, the Hot Spot carburizes the gas into a "dry" vapor from which all the power is wrung with amazing ease.

It is throbless, frictionless power, and on a cold day the engine runs warm in an instant or on a hot day runs cold consistently.

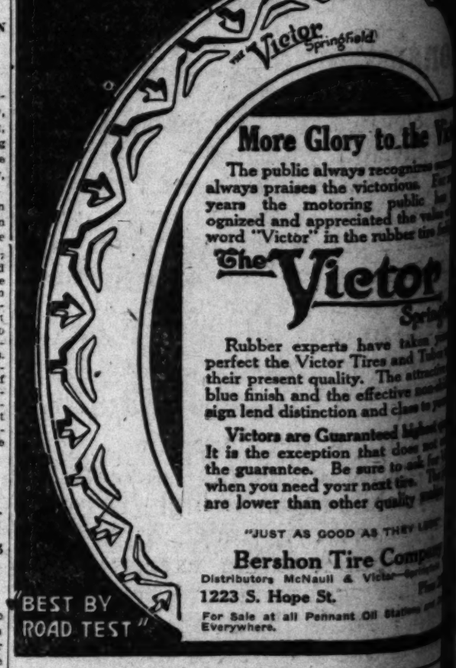
For "pulverizing" gas nothing yet has equalled the Chalmers Hot Spot and for racing it into the cylinders (a trick that is highly important), nothing has ever been made to approach the Ram's-Horn.

Either one of these two magnificent devices are worth an hour of any man's time. Both of them provide you a mental feast on modern engineering that you'll long remember.

Come see them. They've made the Chalmers one of the few great cars of the world.

Quality First

Greer-Robbins Co.
Twelfth and Flower Streets
Broadway 5410—Home 60081



More Glory to the Victor

The public always recognizes and always praises the victorious. For years the motoring public has ognized and appreciated the value word "Victor" in the rubber tire

The Victor Springfield

Rubber experts have taken years to perfect the Victor Tires and Tubes their present quality. The attractive blue finish and the effective non-skid sign lend distinction and class to your

Victors are Guaranteed Highest Quality. It is the exception that does not fulfill the guarantee. Be sure to ask for Victors when you need your next tire. They are lower than other quality tires.

"JUST AS GOOD AS THEY LOOK"

Bershon Tire Company
Distributors McNaull & Victor Springfield
1223 S. Hope St.
For Sale at all Pennant Oil Stations and Everywhere.

The New Stanley Steam Car

No gear shift. No clutches. No self-starter. No electrical ignition system. No carburetor. Coal oil for steam generation. Ten to fifteen miles to the gallon.

It has but 37 movable parts. Simple, economical, efficient.

Gives a most silent, smooth, vibrationless, powerful, luxurious performance on any grade or road condition.

Scott & Hoadley
DISTRIBUTORS FOR SOUTHERN CALIFORNIA
1803 W. Pico St., Los Angeles.



...ers Knows
...r Weather

...much knows
...—even of 600
...r. And when
...n if you never
...rible affair it is

...neither altitude
...device is proof

...tter where you
...urizes the gas
...ll the power is

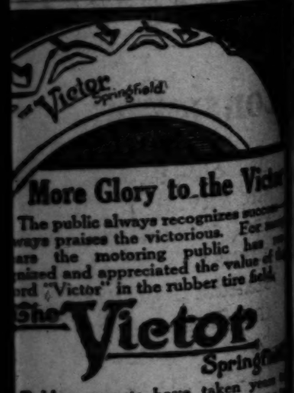
...cold day the engine
...cold consistently.
...nilled the Chalmers
...rs (a trick that is
...made to approach

...levices are
...them pro-
...ering that

...ade the
...rs of the

Quality First

...s Co.
...Streets



More Glory to the Victor

The public always recognizes success and always praises the victorious. For many years the motoring public has recognized and appreciated the value of the word "Victor" in the rubber tire field.

The Victor Springfield

Rubber experts have taken years to perfect the Victor Tires and Tubes we sell. Their present quality. The attractive tread finish and the effective non-skid design lend distinction and class to your car.

Victors are Guaranteed highest quality. This is the exception that does not make good our guarantee. Be sure to ask for Victors when you need your next tire. The price is no lower than other quality makes.

"JUST AS GOOD AS THEY LOOK"

Bershon Tire Company
Distributors McNaull & Victor—Springfield Tires
123 S. Hope St. Pico 2000
For Sale at all Pennant Oil Stations and Tire Dealers everywhere.

...ew Stanley
...am Car

...clutches. No self-starter.
...n system. No carburetor.
...eneration. Ten to fifteen miles per gal.

...able parts. Simple, economical ...

..., smooth, vibrationless, easy, powerful ...ce on any grade or road condition.

...& Hoadley
...FOR SOUTHERN CALIFORNIA
...Pico St., Los Angeles.

Can't Understand Rush to Buy Closed Cars.

DEMAND LARGER THAN EXPECTED

...agement of Schedules ...s Made Necessary.

...ing Demand for the Convertible Type.

...ional Men are Learning ...alue of the Coupe.

...unusual situation has been ...ed at the factory of the Chand... Car Company, Cleveland, ...ording to reports received ... as the result of the growing ...d for the convertible type of ...ed cars in Southern Californ... The demand is much larger ...n had been anticipated, and with ... distributors taking up their ..., there will have to be a ...gement of schedules in or... that a sufficient supply may be ...ed for Earl V. Armstrong, ... distributors here. Don ..., general manager for Earl V. ..., Inc., sought more of ...convertible models, and was ...ly surprised when the fac... sales department wrote: "Al... understood Southern Californ... was a land of perpetual sun... if you sell all the Chandler ...dels out there how can the ... of the country get along?" ...pens it behooved Mr. Smith ... a lengthy letter to the fac... explaining that inclosed models ... growing in popularity each ..., and it would be ill advised to ...ease production in the summer ... has been the custom in the ... "Inclosed cars are just as ... demand out here in sum... as in winter," he wrote. "We ... seasons for that line of ... We have no snow except in ...mountains, but the evenings are ... breezes blow off the moun... ...ocean daily, and this is the ... of the whole United States ...ed cars."

...demand for convertible ... models during February ...ed a larger proportion of ...'s sales than any previous ...and the popular open models ... their leadership. Mr. ...ributes the stimulated de... to recognition of this type of ...ary kind of use, and the ... of this fact with the ... Chandler value. Pro... men are learning the ad... of the convertible coupe ..., and women are enthu... admirers. Chandler sales ... showed that women ... a predominating pref... for this type of car.

...ms of the convertible type ... by the Armstrong organi... during February to retail ... In addition, the special ... that was on exhibit at the ...tomobile show was placed ... hands, Freeman Ford of ..., being the purchaser, ... who selected the standard ... were: Henry M. Martin, ... Ida May De Grasse, ... Myrtle Hutchinson, se... Niven, coupe; Mrs. J. S. ..., sedan; Mrs. Addie M. ..., coupe; Mrs. Louise Obri... Mrs. H. C. Underwood, ... L. Givernaul, coupe; ... sedan.



Sailing Through the Rain in Rapid Style.
This is the new Essex which made quite a sensational trip from Oakland to Los Angeles as part of a 1000-mile test.

NEW MODEL WILL CAUSE BIG STIR.

WELL-KNOWN FACTORY BUILDING ENTIRELY NEW TYPE OF CAR NOW.

The new Metz master six, the latest product of the big Metz factory, is the result of war-time experimentation, and every point that makes for reliability and comfort, as well as economy, has been carefully worked out and embodied in this new car. Unlike the Metz of the past, this new model will be gear driven, and will have a powerful six-cylinder motor. It is built of standard units in so far as possible. Experience has shown that specialists in building the individual units are able to produce such parts at lower prices and higher quality than the manufacturer with more general or limited facilities.

"The new Metz master six," says L. P. Jones of the Jones-Elsebush Auto Company, California, Arizona and Nevada distributors for the Metz, "is in every sense a motor car de luxe. Besides its standard unit construction, it has a specially-designed custom-built body and Pantasote top with plate glass in the rear curtain. As yet we have not received our first car, but the specifications are so strong and the price so moderate that we have already closed considerable territory, and much interest has been manifested locally, judging from the numerous calls we have by people who want to see the new car. Our first car is on the way by express, and as soon as it arrives we will have it on display in our salesroom, where he who comes may see."

DEMONSTRATES ITS WORTH.

"A thousand-mile opener" as the first event in the greatest programme of road accomplishment ever inaugurated by one motor car dealer in Southern California is the way Harold L. Arnold started the 1919 season, March 1st. "The motoring public wants performance," said Mr. Arnold, "and my boys will satisfying them with something mighty strenuous every week of the year."

"This 1000-mile test was conducted by Road Engineer O. K. Parker, with instructions to hunt the rough spots and see whether the Essex factory was right in saying they had made an unbreakable car. Parker's first trip was over the Ridge Route on high to Bakersfield in 4 hours and 10 minutes. That, of course, is only thirty miles an hour average, but to climb to 4213 feet elevation on high rear and negotiate Tejon Pass to Bakersfield in the present unpaved and rough condition of the ridge is some shaking up for the new Essex.

"The car made the trip without once showing the 'red' in the motometer and was such a splendid demonstration, the trip was continued to San Francisco, averaging thirty miles an hour all the way. Then just to show continued consistency, the Essex left Oakland last Sunday morning in a downpour of rain and made straight through to Los Angeles in 13 hours and 58 minutes. This is a continuous run of thirty miles an hour regardless of fog, rain, mud, mountain grades, and snow and slush on the Ridge Route all of which the Essex had to overcome on its way to Los Angeles.

"Parker reports that it rained in torrents 278 out of the 412 miles between Oakland and Los Angeles. A complete record was made of every mile of the trip and when the dealer's consistency run is made to San Francisco later in the spring, I freely predict the Essex will make another wonderful showing on gasoline, oil, tire mileage and consistency of operation, which will be an eye-opener to the motoring public."

CONTROL MANY FACTORIES.

"Probably no other car made in America has an organization behind it similar to that which backs the Lexington Minute-man Six," declared B. F. Shields, head of the local Lexington distributing agency which bears his name.

"The same financial interests which own the Lexington factory own and control no less than eleven large and successful other factories, each of which specializes upon the building of some automobile part. Lexington springs, for example, are made in a factory founded by the builder of the first steel springs for vehicles ever made. Wheels, bodies, axles, forgings, castings, etc., employed on the Lexington, are all made by companies affiliated under the same control as that of the car itself.

"This fact not only assures unusual financial stability behind the Lexington car, but gives Lexington engineers an unusual opportunity in working out the design of their car. Under this arrangement they, of course, had the fullest co-operation in working out every detail of the car from the builders of each particular part. The average automobile manufacturer is forced to alter his design frequently to meet the construction of the parts that he is able to purchase.

"The Lexington engineers were never hampered in this way in the building of their car. It has resulted in an unusual harmony of design and construction throughout the entire car that is a matter of frequent comment among those who inspect the Lexington."

"The working out of such a feature as the Moore multiple exhaust, which is an exclusive feature of the Lexington, was greatly facilitated by the manufacturing resources behind the car, and is an example of the benefits derived from such a powerful manufacturing organization as that which is responsible for the Lexington."

OIL SUPPLY IS LIMITED.

That at the present rate of consumption, the time is not far distant when the visible supply of crude oil will be exhausted, and that, in a great measure, the world must look to the supply to be extracted from shale rock, of which there is an almost inexhaustible supply in Colorado and Utah, was the important statement made last Tuesday by F. E. Moskovics, vice-president and general manager of the Nordyke & Marmon Company, at a luncheon given in his honor at the Los Angeles Athletic Club by Al G. Faulkner, State Marmon distributor.

"Geologists, who have the ground well mapped, place the visible supply of crude oil at about 14,000,000,000 barrels. When I say visible, I mean producing wells and fields that are subject to more development. One-third of this supply is located in the United States, another third in the Mexico field and the remaining third in other parts of the world. Right now this country is using annually in excess of production about 10,000,000 barrels, so one may almost count on his fingers when the total supply will be exhausted," he impressively stated.

"However, we need have no worry in regard to the fuel situation, for the Bureau of Mines, by thorough research work, has found a substitute for the crude that we now secure by drilling—and that is crude extracted from shale that is found in immense deposits in Colorado and Utah. So far, this cannot be extracted and placed on the market at retail at a figure less than 50 cents the gallon. The problem that faces the automotive engineer is the evolving of an engine that will make this new fuel propel a car two miles instead of one on the same amount of fuel. I may say that the leading lights in the engineering field are already at work on this problem.

"The problem is not one of carburetion—it is a matter of distribution of fuel in the cylinders, and the less the number of cylinders, the easier the task."

Two new models had appeared in England, said the Marmon official. One had a disappearing top and another had disappearing tires. He believed these were passing fancies and would soon go the way of fads. "Such ideas only increase the weight of a car, and weight that is not necessary is a thing the automobile manufacturer is learning is something to be avoided. It is for this reason that we employ aluminum so extensively in the manufacture of the Marmon."

In company with Al G. Faulkner, Moskovics left Tuesday night for San Francisco on a brief visit.

STANDARDIZE ON HIGH-GRADE TRUCK.

FIRMS WANT ASSURANCE OF CONSISTENT, EFFICIENT SERVICE.

One of the great lessons learned by large corporations is that the only efficient way to operate fleets of trucks is to standardize on some high quality truck which will render consistent and efficient service at all times. The decision was reached by corporations after spending hundreds of thousands of dollars to learn this fact.

Last week, the Union Oil Company received a shipment of five White trucks from the White Auto Company—which now gives them a total of 200 White trucks. The Union Oil Company purchased their first truck July, 1914 and have gradually added units until the fleet now numbers 200. This recent plan of standardization on fleet equipment is based on cost and operative records which they carefully keep of their trucks.

TWENTY MONTHS WITHOUT REPAIRS.

A truly wonderful experience is that of the Los Angeles Paste Company, according to Mr. Conger, manager. He says in part. "We have operated our Olson unit for the past twenty months without any repairs whatever. Our business requires a speedy truck and one capable of carrying a ton load, both features we found embodied in the Olson unit to a remarkable degree. To say we are satisfied is a mild expression." The L. F. Krekeler Motors Company, Pacific Coast distributers for the Olson unit say this is not an unusual experience for Olson users.

Hupmobile

Consistent Performance

has elevated the Hupmobile to the enviable position it holds in the motor world, at home and abroad. By maintaining a high standard of manufacturing ideals the makers of the Hupmobile have produced a car that compels them to put forth their best efforts to supply the great demand for it.

Comfort, power, economy and appearance are points where the Hupmobile registers high. Many cars stand up under ordinary usage, but it is the exceptional car that withstands the unusual. Such a car is the Hupmobile. Ride in one and be convinced.

SANTA MONICA ROAD RACE NEXT SATURDAY, MARCH 15

GREER-ROBBINS CO.
Twelfth and Flower Streets
Broadway 5410—Home 60081

Hupmobile

Studebaker

New Distributors *for the* New Studebaker Cars

THE Studebaker Corporation of America, in one of the most important changes ever made in this territory, announces that Robert D. Maxwell and Paul G. Hoffman are now distributors for the new Studebaker Cars in Los Angeles under the firm name of

Maxwell & Hoffman
1047 South Grand Avenue

Mr. Maxwell and Mr. Hoffman have been identified with the merchandising of Studebaker cars for years, both having served as branch manager in the Los Angeles territory. Their integrity, progressiveness and strict adherence to the high Studebaker ideals have been weighty factors in the Studebaker Corporation's decision to change from its policy of years of maintaining a Retail Branch in this very important territory.

In making this change the Studebaker Corporation is wholly assured that the new firm of Maxwell & Hoffman will conduct its business in complete accord with the principles that have made the name Studebaker respected the world over for honesty and fair dealings, and that its relations with Studebaker owners will be most cordial.

The Studebaker Corporation
SOUTH BEND, IND. DETROIT, MICH. WALKERVILLE, ONT.

BIGGEST MONTH OF SALES.

The best indication of an early shortage in quality motor cars is the heavy demand throughout the country. In California more high-priced cars are being sold than ever before, the month of February being the biggest month for retail sales in the history of the Don Lee Cadillac business in California. One hundred and eighteen Cadillac eights were sold at retail by the Don Lee branches and fifty-nine through the Cadillac dealers in other parts of the State.

Cadillac business for the twenty-five working days in February totaled $750,000. "Such a month's business is most gratifying to us," said Manager J. E. Brown of the Don Lee Los Angeles interests. "It is a proof of the prosperity of the State and the public's faith in our product.

"For several years the people have been denying themselves motor cars. The reason for this denial has passed and the overworked cars are being replaced by modern machines. The demand is overwhelmingly for touring cars. This type will always be the most popular car in California. It seats seven and with the modern equipment of side curtains can be easily inclosed for stormy weather.

"The great demand for Cadillacs we feel is a tribute to the car, which can be attributed to a certain extent to the action of the government in designating the Cadillac as the standard seven-passenger car of the United States Army. Many sales have been made to soldiers back from France. These men have seen the Cadillacs in action on the battlefields and are acting accordingly."



GET A THERMOSTAT
ON YOUR CAR
It gives maximum efficiency.
The Jensen Thermostatic Water Vaporizer does wonders to any motor. Adds "pep," eliminates carbon and saves gasoline. It connects to the water line and puts a perfect vapor in the carburetor.
Used and recommended by the leading engineers and race drivers and those who want to save money and appreciate efficiency in their motors.
$7.50 complete — easy to install, $8.50 installed while you wait.
Holliwell Bros.
317 W. Pico. 14186

BRAENDER TIRES
"The Tyre to Tie To"
5000 MILES WRITTEN GUARANTEE
YOU SHOULD GET 10,000
In order that we may become better friends we are giving you an extraordinary opportunity to get acquainted with BRAENDER Tires and Tubes.

20% OFF
of following price list (for a limited time only)



Size	Style	FABRIC TIRES Plain	FABRIC TIRES Non-Skid	TUBES Gray	TUBES Red
30x3	Cl. only	15.75	18.40	3.35	4.35
30x3½	cl. & ss.	20.20	23.45	4.15	4.95
31x3½	cl. only	21.40	24.75	4.25	5.10
32x3½	cl. & ss.	22.45	27.15	4.40	5.45
31x4	cl. & ss.	31.00	36.20	5.40	7.05
32x4	cl. & ss.	31.75	37.00	5.55	7.25
33x4	cl. & ss.	33.15	38.90	5.70	7.45
34x4	cl. & ss.	34.00	39.75	5.85	7.65
32x4½	cl. & ss.	42.75	50.00	7.15	9.35
33x4½	cl. & ss.	44.05	51.50	7.25	9.45
34x4½	cl.qd,ss.	45.50	53.25	7.30	9.50
35x4½	cl.qd,ss.	47.55	55.65	7.45	9.70
36x4½	cl.qd,ss.	48.35	56.50	7.60	9.85
33x5	ss. only	52.75	61.60	8.65	11.30
35x5	cl.qd,ss.	55.75	65.10	8.90	11.65
37x5	cl.qd,ss.	59.00	69.10	9.25	12.05

Mail orders receive prompt attention.

JAMES & THOMAS,
9TH & FIGUEROA STS,
47TH & VERMONT 5862 HOLLYWOOD BLVD
LOS ANGELES CAL
Bdwy. 4139.



On the Wonderful Apache Trail Between California and Arizona, Via the Great Roosevelt Dam.

Here is a whole flock of Oldsmobiles which are doing strenuous work in the stage line which operates over the trail, part of which could stand a good deal of work on it. The cars are shown close to the Roosevelt Dam.

LIKENED UNTO MARCO POLO.

Likening every new car model sent from the salesroom floor to a modern Marco Polo, a living mechanism bent on adventures, and bound to have 'em, the stories of the cars sold by the Troy Motor Sales Company will make interesting reading when secured and compiled.

Just as Marco Polo went forth to see what he could find in the little-known realms of the East, so do new cars go out into the realms of the highways of today points out Chase Garfield, sales manager, and some of the stories brought back by them are worth recording.

One will roll away all bright and shiny in May, and come hurtling back next November, with its shiny sides scratched and strange marks on the radiator, telling mutely of a hand-to-hand struggle with mesquite and sagebrush, of desert sand and rocky hills—but with its proud Nash heart beating as strong as ever, and only wanting a "currying down" to be ready for another palpitating disappearance somewhere over the horizon.

"With the Nash service, the owners most always drive at once to our Eleventh and Figueroa-street headquarters when they return from trips and then the appearance of the car speaks for itself," says Garfield. "We know what adventures it has had, and almost in what part of Southern California or the East it has toured.

"A car having had rough treatment fairly shouts the fact, while another modestly announces that it has done very well with its new master. They are always ready for more. One car comes in and tells of its adventures while sign-posting with the Automobile Club of Southern California, another of a trip to Omaha, and so it goes. We are going to save these stories, and some day we'll have a book worth reading."

THE RUNNING GEAR.

It has often been remarked that the average car owner knows too much about the motor and that this knowledge tends to make him forget and neglect the clutch, gear set and the rest of the power transmission system. Certain it is that universals, brakes, wheel bearings and many other not easily accessible parts are generally forgotten until something goes wrong with them. The owner does not wait for a bearing cap to fall off before he fills the crank case with oil, and similarly he should not wait until there is play in the universals before he gives it a supply of grease and graphite. It is difficult to keep the universals well lubricated, even when the housing is periodically filled, similarly there will be no backing, due to end play in the propeller shaft assembly or clutch if the parts are properly lubricated and kept so from the start. Give a weekly oiling to the joints in the braking system from pedal to bands; repack the wheel bearings four or five times a year, after washing out the bearings with kerosene. Finally keep your eyes open for special lubricating hints and try them all, so the transmission system will run just as sweetly after continued use as the engine does.

TRAIL NEEDS ATTENTION.

Arizona's Apache Trail from Globe to Phoenix is a wonderful road from a scenic standpoint, but is sadly in need of a good deal of work to improve it, according to Claude A. Finley, well-known Canadian architect and Rotarian of Sault Ste. Marie, who was a visitor in Los Angeles last week. While in the city he called at the Los Angeles branch of the J. W. Leavitt Company to tell L. V. Starr of his Oldsmobile stage trip over the famous Arizona road.

"If Arizona passes the proposed road bond issue, certainly some of it should be spent on the Apache Trail," declared Finley. "Your impression of the road when you first start out from Globe is a decidedly favorable one, for it is a perfect concrete highway for a few miles between Globe and Miami. For the next hundred miles, however, it is anything but a boulevard.

"We made the trip by Wes Hill's stage line. Hill is using a fleet of six Oldsmobile eights, and I assure you that I have never seen anything like the service that those cars are called upon to undergo. They are loaded, heavily with passengers and luggage, and the miles upon miles of steep grades and rough roads make the trip the severest that I have ever seen as a regular auto stage route. Hill formerly used a fleet of much heavier and more costly cars, but the Oldsmobile eights proved themselves better able to stand up under the punishment of the road.

"The Roosevelt Dam lacks forty or fifty feet of being full now, owing to the lack of rain during the past year. We were told, however, that the big dam holds sufficient water to supply the land it irrigates, although no rain fell, for three years, so there is not the slightest worry over the present stage of low water.

"The road from the dam down the Salt River Canyon was blasted from the solid rock of the mountain side for much of the way. From lack of repair, the road surfacing has largely disappeared, and the road is tough and rocky beyond description. The scenery from such points as Fish Creek grade is marvelous, but Arizona should, by all means, appropriate money to put the road in better shape."

USE THREE-FOURTHS OF ALL RUBBER.

The total cultivated rubber producing acreage of the world is now about 2,000,000, of which 1,600,000, or 80 per cent., is controlled by Great Britain. Yet the United States uses three-fourths of the world's output of crude rubber. The Goodyear Tire and Rubber Company of Akron, O., owns its own rubber plantations in Sumatra, where 20,000 acres of former jungle land are now given over to rubber cultivation. This company uses about 10 per cent. of the world's supply—as much as the Central Powers used before the war.

WITH THE CHECKER PLAYERS.

NOTES AND PROBLEMS.

PUBLICATION IN THE REALM OF CHECKERS.

BY JOHN DOUGHERTY.

March 9, 1919.

Chess and Checker Headquarters, No. 716 Higgins Building. All chess and checker players invited to join. For further information, call or write the secretary, D. H. Bowe, at the clubrooms.

All communications intended for this department should be addressed to John Dougherty, The Times, Los Angeles, Cal.

AMONG THE FANS.

In the annual team match between the Boston veteran Key Stone Rayers, which is always held on Washington's Birthday, the Boston players were victorious by the score of 109 to 89, and 53 draws.

Mr. Lannin then offered a $25 prize, which sixteen players competed for in a four-round tournament. This was won by H. Morrall. Each sitting was four games, and if the players were tied at that time, one of them was eliminated by ballot. Kehoe, W. Townsend, Barnes, Lawson and Hanson were all eliminated in this manner.

In two special consolation matches, J. B. Hanson won from C. Lawson, 1 to 0 and 3 draws, and Sam Levine lost to W. Holden by the same score.

Simon S. Crum put on his usual exhibition of 9-8 cross simultaneous play against fifteen boards, winning fourteen and drawing the other game.

A letter from A. Jordan, which was written on his return trip from St. Petersburg, Fla., states that he has played 466 games on the trip, winning 386, and the rest drawn. He also states there is some talk of trying to arrange another Banks-Jordan match, to be played in St. Petersburg next winter.

J. B. Hanson won his subscription match from H. Morrall by the score of 8 to 0 and 11 draws.

PROBLEM NO. 509.

By L. J. Vair.

Black—8, 16, Kings 12, 27.

White—18, 19, 23, 28, King 17.

White to play and win.

SOLUTIONS TO PROBLEMS.

PROBLEM NO. 507.

Black—4, 12, 28, King 23.
White—27, Kings 8, 11, 18.
White to play and win.

18-15	12-16a	20-24	28-32	32-27
23-32	11-20!	32-27	21-26	26-22
15-19	4-11	24-31		

and White wins by stealing the man on 11.

a—32-27, 19-16, 12-19, 11-7, 4-11, 7-32, White wins.

PROBLEM NO. 508.

By L. J. Vair.

Black—27, 21, 23, Kings 7, 28.
White—12, 24, 28, 31, King 32.
White to play and win.

15-11	24-19	31-26	28-24	32-28
7-16	16-23	26-30	30-27	W. wins

LOS ANGELES TIMES GAME, NO. 673.

"Denny," 10-14, 24-20.

The three following games were won by J. B. Hanson from H. Morrall in their recent subscription match at Boston. This was the seventh game.

Black—Hanson.			White—Morrall.	
10-14	2-6a	1-6	25-16	19-15
24-20	22-21	31-26	6-9	9-10
11-15	15-19	5-9	18-22	15-6
22-18	8-11	26-22	2-6	2-9
15-22	11-18	9-7	10-15	21-26
26-10	24-24	21-17	27-23	9-6
6-15	8-11	14-30	22-25	29-22
21-17	29-25	22-5	1-6	6-9
8-11	11-15	30-26	26-21	22-17
28-24	30-26	22-17	24-19	14-10
4-8	7-11	15-18	15-24	7-14
17-13	25-19	5-1	28-19	9-13b
9-14	8-10	26-22	16-19	B. wins
32-28	26-23	17-14	18-14	

a—The Encyclopedia of Draughts gives play on 1-6, but makes no mention of the last move.
b—Who can pick out the losing move?

LOS ANGELES TIMES GAME, NO. 674.

"Bristol Switcher."

This was the ninth game of their match.

Black—Hanson.			White—Morrall.	
11-16	26-23	19-24	7-3	10-6
21-17	8-11	22-17	19-14	12-16
9-14	31-27	10-19	3-7	15-24
17-13	5-9a	16-12	28-32	5-9
16-19	25-18	15-22	7-3	24-28
23-16	14-23	26-17	32-27	4-8
12-19	27-18	29-25	3-8	28-32
24-15	20-24	10-7b	27-23	8-11
10-19	28-19	30-26	7-3	16-18
25-21	15-24	7-3	26-26	11-16
8-11	30-26	26-26	3-7	2-7
27-23	19-15	14-9	26-22	8-10
4-10	17-14	5-14	7-3	6-22
23-16	15-19	17-10	12-16	16-11
11-29	24-10	24-27	3-12	22-18
22-17a	8-12	32-23	16-19	11-7
4-8	22-17	26-19	3-7	18-14
29-25b	11-16	3-8	22-18	
8-11	17-14d	10-15	7-3	
25-22	24-28	19-7	14-19	
11-15	28-32	15-10	13-9	

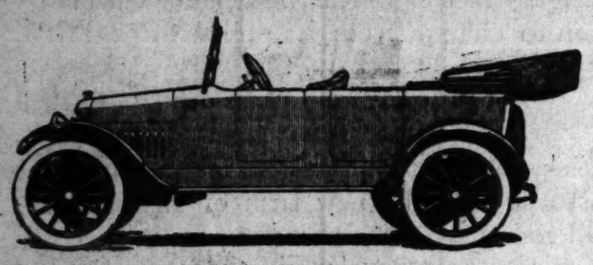
a—Now into a variation of the Dyke opening.
b—John A. Hunter, a member of the local club, always plays 26-23 at this stage and seems to always get a good game.
c—Mr. Hanson again varies from published play, which gives 1-6 at this stage.
d—Mr. Lewis, who contributed these games, says he, as well as several others, saw the draw here by 10-6, etc., but why "pick" on this particular move, as there was many chances to draw afterwards.
e—15-6 draws easily.
f—Why not 21-17? Then if 32-27, 11-7, and the draw is not hard to see.

LOS ANGELES TIMES GAME, NO. 675.

"Switcher."

This was their thirteenth game.

Black—Hanson.			White—Morrall.	
9-13	26-17	6-10	31-22	25-18
21-17	15-18	24-19	6-9	15-10
11-15	24-20	11-15	13-6	18-9
25-21	2-6	25-18	9-27	10-3
8-11	29-25	15-24	22-18a	9-13
17-14	18-22	28-19	27-31	17-14
10-17	25-18	8-8	6-1	13-9
21-14	10-15	18-15	31-27	14-10



Maxwell
—a car of rare charm and—*able*

YOUR first impression of this present day Maxwell as it passes you on the street is one of decided beauty.

Your first ride in it, whether at the wheel or in the tonneau, tells you of its rare charm.

But after six months you find a new admiration for the Maxwell. You find it shuns the repair shop, that it runs and runs and runs and never stops running.

Then after a year is past you develop an enthusiasm for it that dictionary words don't seem to fully describe.

And then after you have had it for more than the average life of a motor car and you find it far better than even the Maxwell salesman said it was you search for the reason.

This is what you find:

For 5 years Maxwell cars have been built on the single chassis plan. To date 300,000 have been turned out on this plan. Each car better than the other. Each one better looking than the other.

There have been more than 1000 refinements in the Maxwell, but never once have the Maxwell executives swerved from the original program.

You conclude that reliability was designed "into" the car and built "into" it, and that a policy of 300,000-all-alike is the soundest kind of reason for writing your check for a present day Maxwell.

More miles per gallon
More miles on tires

Santa Monica Road Race 1 P. M. March 15th

Harold L. Arnold
Motor Car Merchant 7th and Grand Ave., L. A.
Branch Houses—Pasadena, Santa Barbara, San Diego

START YOUR FORD WITH ONE FINGER

HEINZE-SPRINGFIELD STARTER

PRESS THE BUTTON—AND YOU ARE OFF.

We now have a stock of these starters on hand to meet your needs. No delay in equipping your car.

California Sales Company
Distributor
115 E. 10th St.

Wonder Tires and Tubes
Firsts, Guaranteed

Rib Non-Skid		Tubes Gray	Red
28x3	$12.05	$2.50	$2.85
30x3	11.70	2.45	2.80
30x3½	15.10	3.15	3.45
31x3½	16.45	3.25	3.50
32x3½	17.80	3.30	3.55
34x3½	20.80	3.75	4.20
31x4	23.25	3.95	4.45
32x4	23.70	4.00	4.55
33x4	24.75	4.05	4.60
34x4	25.50	4.10	4.65
35x4	29.10	4.55	5.10
36x4	29.85	4.70	5.30
33x4½	34.00	5.20	5.80
34x4½	34.30	5.30	5.90
35x4½	35.75	5.40	6.05
36x4½	36.52	5.70	6.35
37x4½	41.80	6.70	7.55
37x5	43.35	7.00	7.90

5000 MILES

Our tires are strictly first and not retreaded or repaired casings. Goods shipped C. O. D. with examination privilege.

Wonder Rubber Co.
629 South Olive Street
Pico 2676 Los Angeles
Branch, 215 Locust Ave., Long Beach, Calif.

READ the Big Complete list of Used Car Bargains in THE TIMES—Hundreds More than any other Los Angeles newspaper.

Willard STORAGE BATTERY SERVICE STATION

Copyright registered, 1919

"It *Was* O. K."

Some day you may be saying that about your battery.

Of course you'll believe it.

Yet your battery may have been getting nearer and nearer to the failing point every day on account of trouble that you could have headed off weeks ago if you had only known.

You may have let the water get low.

You may have used more current than has been replaced.

You may have let a connection work loose.

But whatever you did, the weakness would have been uncovered by an inspection and a simple hydrometer test.

If you haven't a hydrometer and have never inspected your battery or made a test, come in and let us explain.

Santa Monica Road Race 1 P.M., March 15th

Western Auto Electric Co
440 West Pico St., Los Angeles

BRANCHES:
1444 Van Ness Ave., Fresno.
Colorado at Pasadena Ave., Pasadena.
Colorado and Brand Blvd., Glendale.



We test, repair and recharge storage batteries, and always carry a full supply of battery parts, new batteries and rental batteries.



A combination that's unbeatable — Hobbs batteries and Hobbs service

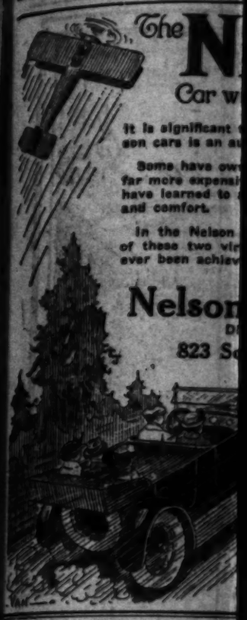
—greater power, longer life, increased efficiency —with a Hobbs. You get money's worth — and more.

—service by experts who correctly diagnose your battery troubles — and cure them.

City Service Stations

Adams Garage — 5806 Main St.
Big Four Vulcanizing and Battery Shop—1167 Sunset Blvd.
C. & T. Garage—701 W. Washington.
East Hollywood Garage —4715 Hollywood Blvd.
E. M. Ely—1534 W. Seventh St.
F. & R. Garage—Cor. Market and San Pedro Sts.
Kents Battery and Ignition Works, 4451 Sunset Blvd.
Modern Garage—2917 Stephenson Ave.
Pico Heights Battery and Ignition Sta.—2954 W. Pico.
W. W. Piddington—816 S. Olive St.
Shrine Garage—704 W. Jefferson St.
L. R. Smoot Battery & Ignition Shop, 2414 Pasadena Ave.
Speer's Electric Garage—1914 W. Washington.
Ray Starkweather—4569 Hollywood Blvd.
Sunset Auto Electric—822 So. Olive St.
Terminal Market Battery Co.—1200 E. Ninth St.
Vermont Auto Electric — 5832 Vermont ave.
W. Jefferson St. Garage—2257 W. Jefferson.

HOBBS STORAGE BATTERY COMPANY
1231-33-35 South Olive Street, Los Angeles—Phone, Bdwy. 6
OUTSIDE SERVICE STATIONS EVERYWHERE



The N
Car w
It is significant
son cars is an a
Some have ow
far more expens
have learned to
and comfort.
In the Nelson
of these two wi
ever been achiev
Nelson
823 S

Times Directory of Auto

Gray & Davis

LD TIRES MADE NE

PUENTE GA
OIL CO. With

Tyrian The All Red Tire TYRIA

TRAILERS LOS AN
Phone 5618

FAGEOL Has 6 forwa
Phone Pico 9841. RUD

TUFTS-LYON
Sporting Goods.

With its gea
er and one obs
Maxwell Stock Tou
South Broadway.

This Maxwell u
driving on high ge

Engineers know
is to drive "sealed
sion, drive shaft,
of the car—as "seal

To start the load
and nights a thousa
through the most cr
with extra gasoline,
by which the Maxu
and quality built in

The drive is on
through the city stre
the world's present
come nationally kno
and "sealed in high

STORAGE BATTERY
lard
E STATION

us O. K."
be saying that about your
ve it.
ay have been getting nearer
g point every day on account
uld have headed off weeks ago
e water get low.
d more current than has been
connection work loose.
tid, the weakness would have
spection and a simple hydrom-
drometer and have never in-
r made a test, come in and let
Race 1 P.M., March 15th.
uto Electric Co.
co St., Los Angeles



A combination that is unbeatable — Hobbs batteries and Hobbs service
—greater power, longer life, increased efficiency —with a Hobbs. Your money's worth — and more.
—service by experts who correctly diagnose your battery troubles — and cure them.



E BATTERY COMPANY
reet, Los Angeles—Phone, Main 000
STATIONS EVERYWHERE

The NELSON
Car with the Aeroplane Motor.

It is significant that practically every buyer of Nelson cars is an automobile owner of long experience.

Some have owned cheaper cars, some have owned far more expensive cars in the past, but all of them have learned to appreciate the qualities of economy and comfort.

In the Nelson car they recognize a combination of these two virtues in a higher degree than has ever been achieved by any other builder.

Nelson Auto Co.
Distributors.
823 So. Flower St.



Climbs like an Aeroplane-

Times Directory of Automobile Accessories, etc.

Gray & Davis — Starting and Lighting Systems. Complete line of parts. Official service station permanently located. E. T. Hughes, 627 West Pico St. Pico 2682.

D TIRES MADE NEW — Prices range from $2.50 to $5.50. TIRE CONSTRUCTION CO. Pico and Olive. Main 276 A9940

UENTE GASOLINE With the Punch APEX OIL CO. Motor Oils

The Tyrian All Red Tire — TYRIAN SERVICE EVERYWHERE. B. F. WADE TIRE & RUBBER CO. Main 5. 512 W. Eighth St. A1132.

RAILERS — "MADE IN LOS ANGELES" BY LOS ANGELES TRAILER COMPANY. Edwy. 7618. 1328 Palmetto Street. A4723

AGEOL — Has 6 forward speeds and oils its own springs. RUDDLE & MENNILLO. Phone Pico 2841. 221 North Los Angeles St.

TUFTS-LYON ARMS CO. Sporting Goods. 428 South Spring St.

First Conference Track Event is Very Close.

MEET DECIDED BY FRACTION.

Pomona Wins Track Event by Third of Point.

Yount of Redlands Glittering Star of the Day.

Walks Away with Three Firsts and Three Seconds.

Just one-third of a point decided the first conference track meet of the season between Pomona College and Redlands University, the former squad being returned victorious. The ultimate score was, Pomona, 65 2-3; Redlands, 65 1-3.

The initial meet of the season was staged on the Sage Hens' cinder path at Claremont with the shot put event, which was won by Goodsale of Pomona, deciding the contest.

"Wild" Bill Yount of Redlands University was the big star of the day. Yount walked away with three firsts and as many seconds and polished off his day's work by running the last lap of the relay, which went to the losing squad. On the whole the meet was very much of a success and the times of the sprints and distances in the weight-heaving events were more than passable. Kilby of Redlands was in old-time form and stepped off the 440-yard dash in the good time of 54 4-5 seconds. Chaney of Pomona also gave a good account of himself by winning the century and furlong in exceptionally fast time.

The results follow:

100-yard dash: Won by Chaney (P.,) Cook (R.) second. Kilby (R.) third. Time 10s. flat.

220-yard dash: Won by Chaney (P.,) Ford (R.) second. Cook (R.) third. Time 22s. flat.

440-yard run: Won by Kilby (R.,) Zackstrand (P.) second. Olmstead (P.) third. Time 54 4-5s.

880-yard run: Won by Tain (P.,) Loper (R.) second. Perry (P.) third. Time 2m. 6 4-5s.

Mile run: Won by Dewey (P.,) Rumeston (P.) second. Bell (R.) third. Time 5m. 54s.

Two-mile run: Won by Rumeston (P.,) Dewey (P.) second. Stewart (R.) third. Time 11m. 17 2-5s.

120 high hurdles: Won by Yount (R.,) Draper (R.) second. Crosswhite (P.) third. Time 16 2-5s.

Low hurdles: Won by Yount (R.,) Kilby (R.) second. Draper (R.) third. Time 26 1-5s.

Hammer throw: Won by Elliott (P.,) Dye (R.) second. Thompson (P.) third. Distance 112ft. 5in.

Discus throw: Won by Timbham (R.,) Elliott (P.) second. Yount (R.) third. Distance 104ft. 5in.

Shot put: Won by Goeske (P.,) Yount (R.) second. Rich (P.) third. Distance 38ft. 1in.

High jump: Won by Draper (R.,) Yount (R.) second. Chubb (P.,) Zemedrink (P.) tied for third. Height 5ft. 7¼in.

Pole vault: Bourse (P.,) Maynard (P.,) tied for first place; Cowell (R.) third. Height 10ft. 5½in.

Broad jump: Won by Yount (R.,) Chaney (P.) second; Chambers (P.) third. Distance 21ft. 9½in.

Relay race: Won by Redlands team, composed of Cook, Ford, Kilby and Yount. Time 3m. 32 2-5s.

Officials—Bob Weaver, starter; Hamilton, clerk of course; Howe, head judge.

SURPRISED AT NEWS REPORT.

[SPECIAL CORRESPONDENCE.]

SAN FRANCISCO, Feb. 8.—District Forester Coert du Bois has noted with surprise in every newspaper report of the Merced-El Portal highway meeting at Fresno last Friday that some enthusiast made, without authorization, an offer of $250,000 co-operative road funds from the United States forest service.

The district forester is quoted as saying that, while the Merced-El Portal highway would doubtless be of benefit to autoists throughout the State, the national forest section of the Federal Aid Act did not contemplate co-operation on projects of this type. Even had co-operation in such projects been contemplated, it would be impossible to find funds for the Merced-El Portal highway, since meritorious roads already on the forest service lists total in cost more than eight times the amount of Federal aid funds available.

FORMER MANAGER OF FITZ IS DEAD

[BY A. P. NIGHT WIRE.]

NEW YORK, March 8.—Martin Julian, who managed and seconded his brother-in-law, the late Bob Fitzsimmons, when he won the heavyweight championship from James J. Corbett at Carson City twenty-two years ago, died at his home in Brooklyn yesterday after a brief illness. Julian was connected with theatrical enterprises for over thirty years and was credited with being among the first persons to have had moving pictures taken of prize ring contests.

RIHARDS HINS TITLE.

[BY A. P. NIGHT WIRE.]

PHILADELPHIA, March 8.—Vincent Richards, New York, holder with W. T. Tilden, second, of the national doubles title, won the middle Atlantic indoor junior tennis championship by defeating Rodney Beck, a local star, here today, 6-2, 6-3, 6-3.

Earlier in the day Richards captured his fourth and semi-final round matches by defeating Andrew Morgan and A. D. Whiting, respectively.

MANY ANGELS SIGN CONTRACTS

Morley Hands the Joyful News to the Papers.

Deal with Boston for Pertica Seems to be Off.

Hodges has Souvenirs from No Man's League

BY HARRY A. WILLIAMS.

The Los Angeles club landed beaucoup assorted talent yesterday, which is French for much.

If we are going to carry out the high ideals of President Wilson and Bill Lange and have a League of Nations, we might as well begin dashing a little foreign language over the sporting pages.

So many players were at the Angel headquarters to sign up that it looked like Wade Killefer was circulating a petition for a primary election when he passed out the contracts.

The men signing were:

Bill Petrica, pitcher, of last season's team; "Arizona" Scott, a pure, full-blooded Indian first baseman from Phoenix; "Red" Hodges, a catcher and outfielder from the South Atlantic League; Cooney Salazar, infielder, from the Submarine Base, and Fred Haney, outfielder, a local semi-pro.

Killefer, as manager of the club, signed the men. It was Jim Morley's business as business manager to announce the event to the newspapers, and he did so with neatness and dispatch. Jim is quick on the trigger when it comes to passing out the "info." Yesterday was his busiest day. He did more demi-magnating than at any time since assuming the position with its responsibilities of passing out strong cigars, schedule scanning, etc.

He also made a little speech over the phone that listened good.

"The signing of Pertica means that the deal with Boston is off temporarily, at least," he said. "Failure of the Red Sox to offer us players which would strengthen the Angels is responsible for this. It isn't a question of money. We don't want to stand in Pertica's way, but if we let him go we must get something good in return. With us, it is the Angels and the Los Angeles fans first. Of course, if Boston comes through later with the men we want, we will let the boy go up.

"I regard Pertica as the most promising young pitcher that ever broke into the Coast League, and as you know, that statement covers a pretty long period. Personally, I think it would be better for him if he remained on the Coast another year." Fair enough.

Scott is no phoney Indian. And he is as large as he is genuine. He has the rich copper complexion of the regular red man and is guaranteed not to fade. His forefathers resided in this country before the Scandinavians came over and took it away from them the first time. Scott wasn't the last name of these forefathers. While the tribe was treading down the corridors of time the family name got accidentally torn off and was swallowed up in oblivion. Posterity then assumed the name of Scott, which didn't happen to be copywrighted.

Hodges only recently returned from France, where he served thirteen months. When not fighting he was catching for a team over there. He comes back with a number of medals and busted fingers, and as a result should be a popular idol. It is not every day in the week that the fans get to see a popular idol squatting on his haunches and picking the hot ones off the bat.

Not to be put in the shade when it comes to signing players on Saturday afternoon, Bill Essick secured the signature of Jess Buckles to a Tiger contract. Just at present Buckles hails from La Verne. Some years ago he had a tryout with the Tigers, and later played an engagement with the Cubs. Jess is large and rangy, with a lot of stuff, but, like most southpaws, is prone at times to be wild. However, Essick ought to be able to tame him with the aid of his piano.

Jazz music will be played to speed the Vernon pitchers up, and gospel hymns to give them hope and faith when they appear to be wobbling. Occasionally the congregation may be asked to arise and sing "Throw Out the Life Line."

Charley Reilly was observed out at the park purchasing a bunch of tickets from Sam Grant for the Matt Stanley benefit this afternoon.

Essick has arranged two preliminary games for the Tigers. These will be played at Vernon against Bill Goodman's crack club next Saturday and Sunday.

Pete Daley phoned Essick yesterday that he can no longer be counted a Tiger asset. The popular outfielder declares that he is through. Pete told me this ten days ago, and yesterday he appears to have made it official. He has gone into the grocery business. Daley, who made his start on the sandlots of Los Angeles, has been in the game a long time, but had not clowned up appreciably, and I am told that he played good ball last season.

Sam Stifel, one of our most rabid fans, is nursing a badly chewed finger. While Sam was angling in the Ventura River a large steelhead trout lunged out of the water and sunk its iron fangs into his finger. This was encouraging. Most men angle for hours without getting a bite. But Sam regarded it as the limit and quit.

SPRING TRAINING PLANS OF CUBS.

[BY A. P. NIGHT WIRE.]

CHICAGO, March 8.—Complete training plans for the Chicago National League club were announced tonight. The players will leave for the camp at Pasadena, Cal., March 19, and practice will be started two days later. Eighteen exhibition games have been arranged, the first being at Los Angeles, March 29. The other dates are: March 30, Los Angeles; April 1, Long Beach; April 2, at Riverside; April 5, at San Francisco; April 6, at Oakland (morning,) at San Francisco, (afternoon;) April 7, 8, at Fresno; April 10, at Phoenix, Ariz.; April 11, at Tucson, Ariz.; April 12, at Bisbee, Ariz.; April 13, at Douglas, Ariz.; April 14, at El Paso, Tex.; April 16, at Amarillo, Tex.; April 17, at Oklahoma City, Okla.; April 18, at Tulsa, Okla.; April 19 and 20, at Kansas City.

JUNIORS START TENNIS TOURNEY.

Play in the Junior Bachelor's tennis tourney started yesterday morning on the Y.M.C.A. courts. The majority of the men entered in the tourney are either high school or junior college players. Some very interesting matches resulted and the playing of Ferrandini, Wolff, H. Godshall and Dick Hinckley was easily the feature of the day.

Three rounds of matches were staged and it is expected that the tourney will be well in the finals when next week's matches are completed.

The scores follow:

Huneke defeated Horrell 5-7, 6-4, 6-3; Chapalett defeated Locke 6-0, 6-2; Jameson lost to Dunn 0-6, 6-4, 6-3; Ferrandini defeated Myers 6-4, 7-5; Olmstead defeated Wilson 6-2, 6-1; Allen won from Biano by default; Wolff from Bullock by default; Pickett from Troyer by default; Godshall defeated Ashcroft 6-0, 6-4, 6-3. Hugly defaulted to Godshall when he broke his racket. Hunly defeated Janney 6-0, 6-0. Dick Hinckley won from Thandis by default. B. Hinchley defaulted to Randall in the first round.

Second round—Dunn defeated Chapalett 6-2, 1-6, 6-2; Ferrandini defeated Olmsted 7-5, 6-1; Allen defeated Thomas 6-2, 6-3; Wolff defeated Pickett 6-1, 6-3, 9-7; Hinckley defeated Virden by default; Randall lost to Bryant 4-6, 6-2, 6-1.

Third round—Ferrandini defeated Allen 6-2, 6-4; Hinckley defeated Bryant 6-0, 6-0; Wolff defeated Godshall in the last match of the day 1-6, 6-1, 7-5.

PLAY IN WOMEN'S GOLF TOURNEY.

INVITATION EVENT AT SAN GABRIEL COUNTRY CLUB TOMORROW.

Play in the women's invitation golf tournament at the San Gabriel Country Club will begin tomorrow afternoon. The drawings will take place tomorrow morning and all entries must be in at that time. A large number of entries have already been received and as many more are expected. The tournament is expected to be the largest that has ever been held on the course.

The finals will be played next Friday.

The entries received so far are as follows: Mrs. Al Roscoe, Southern California champion; Mrs. E. R. Williams and Mrs. J. V. Elliot, former Southern California champions; Mrs. Frank Griffith, Mrs. K. K. Parrot, Mrs. Norman Jack, Mrs. Guthrie, Mrs. Guy Cochran, Mrs. D. G. Porter, Mrs. Will Bishop, Mrs. G. M. Midgley, Mrs. E. R. Thomas, Mrs. Tom Cole, of Duluth, Mrs. Converse, Mrs. C. A. Perley, Mrs. C. D. Wright, Mrs. George Greene, Miss Shirk and Mrs. Holliday.

BENEFIT GAME THIS AFTERNOON.

The big ball game at Washington Park this afternoon between the Pasadena and Dyas teams is for the benefit of the widow and children of the late Matt Stanley, an old-time Coast League catcher. A number of big league players will appear in the two line-ups. Play begins at 2:30 o'clock. The line-ups follow:

Pasadena.		Dyas All Stars.
Byler, Gomes	P.	Thomas
Ehmke	P.	Schneider, Gomes
Fisher	1B.	Mathes
Cutshaw	2B.	Alcock
McMullin	SS.	Boechel
Sawyer	3B.	Furtell
Ellis	L.F.	Chadbourne
R. Mensel	C.F.	Krueger
E. Mensel	R.F.	Williams

Umpires—Brashear and Lane.

OTHER SPORTING NEWS OF THE DAY WILL BE FOUND IN PART I.



The MAXWELL Will Break the World's Non-Stop Motor, "Sealed in High Gear," Twenty-four Hour, City Record

With its gears "sealed in high" a driver, his helper and one observer, at six o'clock Friday night, March 7, a Maxwell Stock Touring Car left Harold L. Arnold's Service Station at 1041 South Broadway.

This Maxwell will establish for Los Angeles a new World's Record in city driving on high gear.

Engineers know the greatest strain to which a motor car can be subjected, is to drive "sealed in high gear."—Nothing will so test the clutch, the transmission, drive shaft, differential, axles and motor—in short, every driving element of the car—as "sealed in high."

To start the load in high, even once, is a real accomplishment. *To do so days and nights a thousand times,* in traffic on Broadway, Spring, Seventh, and all through the most crowded streets of this crowded city, and carrying three men with extra gasoline, oil and supplies for the men's comfort, *is a tremendous test by which the Maxwell will show the world* the wonderful stamina, endurance and quality built into Maxwell Cars.

The drive is on—the Maxwell is after this record—watch it perform all through the city streets—watch the mileage grow each day until we have passed the world's present City Record now held by a Chicago car but destined to become nationally known as the "Maxwell-Los Angeles" twenty-four hour City Record "sealed in high gear."

Harold L. Arnold
Motor Car Merchant, 7th & Grand Ave.
Branch Houses—Pasadena, Santa Barbara, San Diego.

SELDEN TRUCKS
NOW DISTRIBUTED BY
SPENCER & MORRIS
164-168 N. LOS ANGELES ST.
Corner Market St.
Los Angeles, California.

We have on hand 1, 2 and 3½-ton Trucks for immediate delivery. Can also give immediate delivery on 1, 2, 3½ and 5-ton Trucks from factory.

Selden Trucks Are Trucks of Quality
PHONE 62833.

Telephone Pico 3224



A Business Builder

A delivery system that restricts your selling field limits the growth of your business. With a Chevrolet One-Ton Truck you can reach out beyond your immediate locality for new trade.

CHEVROLET

ONE-TON WORM-DRIVE TRUCK

is a dependable and economical solution of your transportation problem. Its sturdy construction insures for it a long life of reliable and efficient service. It has the power to meet all requirements for short and long-distance transportation at a very low cost for upkeep.

CHEVROLET MOTOR CO.
412-14 West Pico St.,
Los Angeles.



OUTSELL

In Akron, Ohio, where seven-tenths of all tires are produced, the Miller outsells at retail every other make.

Miller Tire Sales Co.
831 S. Olive St.
68241

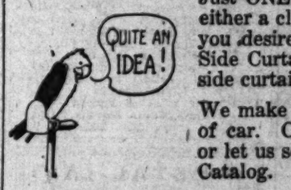
1 Minute and all Side Curtains are in Place



That's all the time it takes. There is no getting out of the car to button the curtains in place. You sit right in the car and pull them down like windows. They stay where you place them—at any position.

Just ONE minute and you have either a closed or an open car as you desire. The Leach Sliding Side Curtain is the only perfect side curtain for motor cars.

We make them to fit every type of car. Come in and see them or let us send you a copy of our Catalog.





Leach Bittwell Co.
Only Designers Ahead of the Times
1035 So. Grand Ave.

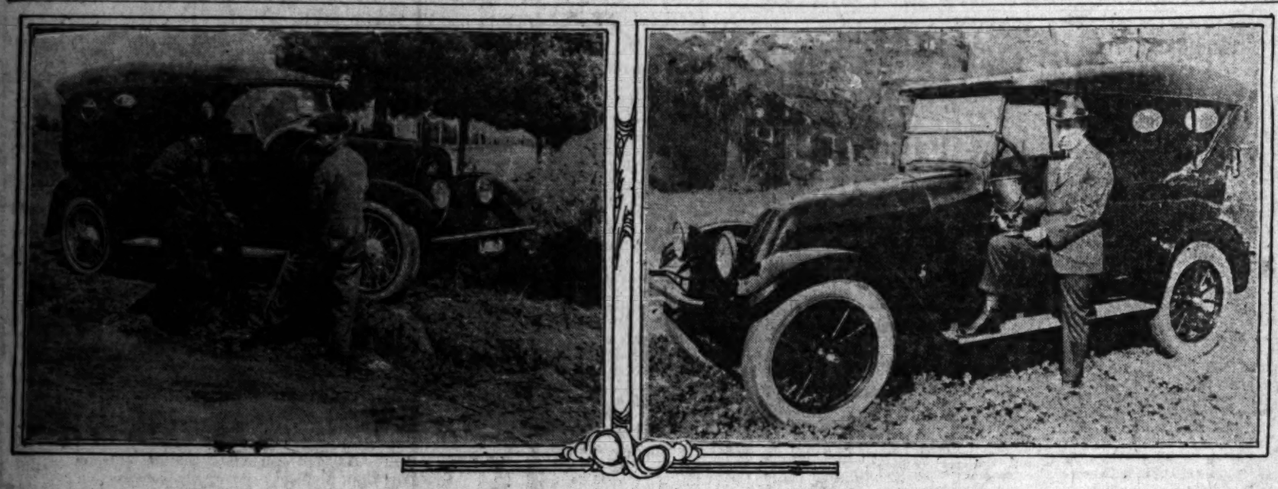
USE NONOLIO POLISH

Cline-Cline Co.
SUCCESSORS TO DYAS-CLINE CO.
214 West Third St.

Best News Pictures in the Sunday Times.

PROVEN
Best in Every Test
MILLER CARBURETOR
Our city sales department and service station is now under factory supervision.
HARRY A. MILLER MFG. CO.,
17th and So. L. A. Sts.

Veterans of First Santa Monica Road Race Spin Yarns.



Two of the Prize Winners of the First Santa Monica Road Race.

On the left we have Harris Hanshue with a new Anniversary Apperson eight which is the lineal descendant of the Apperson Jackrabbit in which he captured the first event ever held on the beach course. At the right is Ralph Hamlin, the man who picked out the Santa Monica course in 1909 and then stepped out and won the prize for the most consistent showing. He drove a six-cylinder, air-cooled Franklin, the daddy of the 1919 model, beside which he is standing.

SCENE OF MANY MOTOR BATTLES

Santa Monica Course Said to be Finest in World.

Records are Smashed at Almost Every Race.

Discovery Credited to Prominent Distributor.

Why the Santa Monica race course?

It is referred to often as the finest road course in the world and has been the scene of many stirring motor battles. Records go by the boards almost every time a race starts at Santa Monica.

The "discovery" of the course is attributable to Ralph Hamlin, distributor for Franklin and Scripps-Booth cars. Away back in 1909, the year of the first race, the Motor Car Dealers' Association of Los Angeles decided to put on some sort of a speed contest. The country was thrilled by the races on Long Island and over the Elgin course in Northern Indiana. The fever reached Los Angeles and a committee was named to promote such an event if a suitable course could be found.

Mr. Hamlin was a member of the committee to locate a course and he passed almost all of his spare time riding about the surrounding country. The other members of the committee did the same thing, with the result that two committeemen decided upon a route in San Fernando Valley. Mr. Hamlin did not like that proposed course. He said it was too long. He had seen the races at Elgin only a short time before and was impressed by the long delays between the passing time of the cars.

When the committee's report was presented advocating the San Fernando course, Mr. Hamlin objected to its adoption and asked for a few days of grace in which to look up a course he believed would be better, closer to the city, easier of access and shorter. He desired to submit a minority report. His request was granted and at the next meeting he appeared as an advocate of the Santa Monica course, which always previous to this year has been used, but for the coming event has been cut down slightly in length. The reason for reducing the course is to make the cars pass in front of the grand stand oftener. This is the same reason Mr. Hamlin presented in championing the original course.

Members of the Motor Car Dealers' Association were not satisfied by merely sponsoring a race in those days. They were anxious to compete. The contests were divided into events for light cars, heavy cars and free-for-all. Mr. Hamlin always was disposed to back up his faith in the Franklin car, for which he was representative even in those early days, as well as at the present time, and entered in the races.

Speed was not the sole determining factor, although to the winner went the choicest spoils, as the Chanslor & Lyon Company offered a cup for "consistent time." This was won by Mr. Hamlin in his Franklin and ever since has been retained as a part of his collection of trophies, which probably is the largest in the city possessed by any motor car dealers and earned by his own prowess at the wheel of the car he represents. The engraving on the cup reads as follows:

Chanslor & Lyon Trophy.
Awarded to Franklin
six-cylinder car
driven by
R. C. Hamlin
for most consistent
time, Santa Monica
Road Race, July 10, 1909.

BIG HILL CLIMB OF STOCK CARS.

The San Bernardino Rim of the World hill climb will be held on April 24, according to announcement made yesterday by the San Bernardino Automobile Trades' Association under whose auspices the event will be held. The contest will be held over the Waterman Canyon grade and switchbacks, a course eight miles long with grades running all the way from 1 to 18 per cent. Plans at the present time are rather nebulous, but there will certainly be at least two events for California dealers and stock cars and in addition possibly a free-for-all. There will probably be a four-cylinder event and a six-cylinder and over event, but that is not definitely decided upon as yet. Entries will close April 21. The race will be conducted by a general committee, including Edward Reber, general chairman; Milton Standish, general secretary; Ross B. Deyoe, Contest Committee; Fred Lumbard, Rules Committee; Damon Cooley, Technical Committee, and Frank C. Bellman, Entertainment Committee.

VISITS SCENE OF VICTORY.

Winner of First Santa Monica Race is Retired.

Now Manager of Large Automobile Branch.

Looks Things Over with the Scrutiny of Yore.

Almost ever since that eventful day on which Harris Hanshue won the first Santa Monica race at an average speed of 64.5 miles an hour the triumph of the squat driver in his blue sweater bearing the insignia of Michigan University and his Apperson car has lived in the memory of the racing fans. The number of cylinders in racing cars has tripled and the champion Apperson of 1909 would be called a "truck" in modern speed parlance, but at that time 64.5 miles an hour for 202 miles was looked upon somewhat in the light of an eighth wonder of the world.

Harris M. Hanshue, winner of the original Santa Monica free-for-all, revisited the scene of his victory a few days ago. Today he is manager of the Los Angeles branch of Apperson Brothers' Automobile Company, and has retired from racing. He drove upon the recent occasion one of the new anniversary model cars made by the same firm that built his winner in 1909. With the same careful scrutiny that he would have shown in studying the course when he was to be among the competitors ten years ago, Hanshue looked things over.

The two turns (one at Eighth street and San Vicente boulevard and the other at Eighth and Nevada avenue, as he still thinks of Wilshire,) Hanshue said will be "bad" turns. At Eighth and San Vicente, a tree has been removed and a section of the curb taken out. This was done to widen the turn, which is a right angle. The Eighth and Wilshire turn also is a right angle and in making both of them it will be necessary for drivers to slow down to avert danger. There are street intersections on Eighth between San Vicente and Wilshire and there is a limit to the speed at which these can be crossed, because of the nature of repairs that have been made, in the opinion of the former road race expert.

But Hanshue anticipates the coming Santa Monica race will be the most interesting ever run there. The shorter course means cars will pass more frequently and it is to see the cars in action that the public patronizes races. Long waits between cars become irksome and although no records may be broken the contest is bound to be exciting and one well worth seeing. The experienced drivers of today know how to take right angle turns.

"In that first race, we had to go around the old eight-mile course twenty-four laps and it was not all paved and smooth as it is today," said Hanshue. "The most of Nevada avenue was merely a dirt road. The turn at the Soldiers' Home was soft gravel, and I used to shut off at the top of the grade and coast clear down around the turn. My car would do eighty miles an hour and there wasn't anything else in the race that could catch it. There was one car that we lapped every third circuit.

"Pit signals had not reached such a degree of perfection as they now are and the only way we had of knowing where we stood was by the way the crowd cheered. We got so much applause we knew we were leading or mighty close to it. We stationed a man over by the Soldiers' Home to indicate our position on a blackboard, but he misunderstood instructions and we never did locate him. But even the best arrangement would not have helped very much. The pits were not even on the course. In fact, they were a block away from the grand stand and if a car was in trouble it had to be driven on a back street to the pits or the mechanic had to hike in for assistance.

"One of the rules of the race was that only local drivers could compete. Some of the eastern factories sent out crack drivers for their cars, but they did not get to drive. Mention of that race would hardly be complete without calling attention to some of the other drivers. There was Bert Dingley, now coast representative for Nordyke and Marmon; Frank Siefert, now in business in Bakersfield; Murray Page, manager of the Chicago branch of the Locomobile; Frank Free, now service man for Ferguson & Keeler, distributers for the Apperson in the State of Arizona; Ralph Hamlin, who drove a Franklin and is the only one beside myself still associated with the make of car he drove then; Teddy Tetzlaff, in business here, and Bruno Seibel, who later rode with Oldfield in many races.

"The four-cylinder Apperson I drove pounded round and round the course with never a miss. We were doing what at that time was considered the impossible. It was not necessary to make a tire change. We stopped on the next to last lap to take on gasoline as a safety measure. We were about ten minutes ahead of the next car. There were no accidents, but one car collided with a palm tree at Ocean avenue and Nevada. The front gooseneck of the frame buried itself into the tree and had to be chopped out. The mark in the tree still can be seen.

"The people at those old-time races were wildly enthusiastic. They waved and cheered as each car passed. Of course, they knew personally all of the drivers and that made a big difference. It is the hope of the Dealers' Association that this coming race will succeed in arousing as much interest and enthusiasm as was the custom in the early days."

BRIDGE TO OPEN FOR TRAFFIC.

[SPECIAL CORRESPONDENCE.]

SANTA BARBARA, March 8.—The State Highway bridge across Refugio Canyon, north of Goleta, will be open to traffic about April 1. The bridge will cost in the neighborhood of $20,000. The viaduct over Arroyo Hondo is progressing slowly, but it is expected the big structure will be completed before the summer auto traffic sets in. This bridge will eliminate a long loop and grade, descending into the arroyo, and will cost in the neighborhood of $150,000. Reports from State highway work through this county indicate that the highway and bridges will be completed before summer.

OTHER SPORTING NEWS OF THE DAY WILL BE FOUND IN PART I.

SPEED KINGS TO PRACTICE.

(Continued from First Page.)

a slim chance, as the car is far too fast for any road race course and is not equipped with brakes of sufficient power to slow the car down to take the turns. He will try the course this week and if he believes that he has a chance to make a credible showing, he will enter, otherwise he will put on an exhibition on the straightaways to show how the fastest car in the world looks when in action.

This year the entire course will be fenced in and all parking spaces and seats both inside and outside of the course will be for sale. There will be 700 soldiers and 300 police to guard the course and prevent the possibility of an accident. The tickets are on sale at the B. H. Dyas Company on West Seventh street and there has already been a terrific rush for the choice locations.

How fast the course is, nobody knows and nobody will know until the drivers have had two or three days in which to feel out the angles and get their cars properly tuned up. There are some who think that it is not as fast as the old course and there are a whole lot of others who think that it is faster. A few days of practice will tell.

Following is the entry list:

Car—	Driver.
Chevrolet Special	Clif Durant
Newman Special	Lewis Le Cocq
Roamer Special	Roscoe Sarles
Mercer Special	Joe Thomas
Ascot Special	Omar Toft
Hudson Special	W. W. Brown
Hudson Special	Eddie Pullen
*Stutz Special	Earl Cooper
Chevrolet Special	Eddie Hearne
Elliott Special	Frank Elliott
Yakima Special	F. M. Pentecost
Duesenburg Special	Edward Kaster
Duesenburg Special	Harry Krueger
Murray Special	E. J. Murray
Hudson Special	A. E. Christenson

*—Probable starter.

Oldsmobile



The art of making tile for the Mission roofs was first learned at San Luis Obispo de Tolosa. Twice the Indians set fire to the first roofs of thatched tule and, for protection, the padres developed the beautiful and lasting roofs of tile.

"Restoration" has almost completely destroyed the distinctive architecture of the mission of San Luis. Nevertheless, it is well worth the traveler's attention. It is situated in the town of San Luis Obispo, on the Coast Highway, between San Francisco and Los Angeles.

See California the Oldsmobile way. Nothing to watch but the road.

Santa Monica Road Race—Saturday, March 15.

SIXES $1295 f. o. b. factory EIGHTS $1700

J. W. LEAVITT & CO.
1150 S. FIGUEROA ST.

SPEED
POWER YOUR PROFIT ECONOMY
depends upon delivery cost.
OLSON UNITS operate cheaply.
OLSON UNITS wear longest.
Same speed as before attaching.
Loading capacity, one ton.
$117.50
31x4 Demountable rims.
32x4 Quick detachable.
28x3½ for solid tires.
L. F. KREKELER MOTORS CO.
1042 South Los Angeles St.
12711.
Good territory for live agents.

CRYSTAL-LAC AUTO POLISH
EASY—QUICK
3 KINDS
PINTS 60c BY MAIL
FOR OLD CARS, NEW CARS FURNITURE
518 W. NINTH ST.

J-M Tires
100% GOOD
3500 Miles Guarantee
Our Own Manufacture
All Cord Rib Treads

Size	Tires	Tubes
30x3	$8.75	$2.75
30x3½ ...	10.75	2.85
32x3½ ...	12.75	2.95
31x4	13.75	3.00
32x4	15.75	3.10
33x4	16.75	3.20
34x4	16.75	3.25
32x4½ ...	17.75	3.35
33x4½ ...	18.75	3.45
34x4½ ...	19.75	3.65
35x4½ ...	21.75	3.75
36x4½ ...	22.75	3.85
35x5	22.75	4.00
37x5	24.75	4.50

Express Charges Prepaid
Goodyear or Royal Cord $3 Additional
Samson Tires in Stock
J. M. TIRE WORKS
525 W. 5th St., L. A.
Between Olive and Grand Ave.
Open Evenings

We Make Old Fords Look Like These



OPEN SUNDAYS
Call or Write for Information
SPEEDSTER SHOP
141 W. 11TH ST., LOS ANGELES.
STATE DISTRIBUTORS.
16 VALVE HEADS FOR FORDS

AUTO-LITE SERVICE
Official factory representative and service station for Auto-Lite systems.
Electric Equipment Co.
Automobile Electricians
1240 South Hope

Ford
THE UNIVERSAL CAR

There are more than 3,000,000 Ford cars in daily operation in America. This is a little better than half of all the motor cars in use in the country. There is a very potent and profitable reason in this why you should buy Ford cars for your business and for your personal use. It is a demonstrated fact that Ford cars have, in every line of human desire so far as motor cars are concerned, best satisfied their owners with the service given. They must be safe; they must be comfortable; they must be always reliable; they must be convenient and they must be economical, or they wouldn't be so tremendously popular with all classes of people. The big Ford Factory has not yet reached normal production, but the war is over, and it is getting back as fast as possible. We are getting a few cars in right along, and we will do the best possible to give you early delivery.

The Logic of Facts

Runabout, $500; Touring Car, $525; Coupe, $650; Sedan, $775; Truck Chassis, $550. These prices are f.o.b. Detroit.

Leave your order with any of the following dealers and be assured of two things: First, the earliest possible delivery; second, an after service that has the strongest commendation and endorsement of the Ford Motor Company as being a reliable, satisfactory and economical service.

Clark & Coberly, 2219 W. Pico.
Dunham, W. D., 1250 W. Seventh St.
Fahy-Atterbury Co., 1042 S. Grand.
Finch, B. A., 221 E. Sixth St.
Fleming, A. L., 1825 E. First Street.
Gray Motor Car Co., 1716 Cahuenga Avenue, Hollywood.
Heinie Auto Sales Co., 1914 S. Main.
Hubbard Auto Sales Co., 761-763 S. Central Ave.
Hughson Co., Wm. L., 10th and Olive.
Moore Jos. A., 801 Fair Oaks Avenue, South Pasadena.
Nadeau, J. A., 1601 Nadeau.
Noll Auto Co., 1931 N. Broadway.
Smith, Wm. E., 707 E. Colorado, Pasadena.
Tupman Co., W. I., 3546 S. Vermont
Jesse E. Smith, 400 E. Broadway, Glendale.

SAN LOUIS OBISPO MISSION FOUNDED SEPT 1772

CAR

America. This is a
here is a very potent
our business and for
every line of human
isfied their owners
must be comforta-
convenient and they
dously popular with
not yet reached nor-
ting back as fast as
the best possible to

edan, $775; Truck

sured of two things:
s the strongest com-
a reliable, satisfac-

0th and Olive.
Oaks Avenue,

Broadway.
Alvarado, Pasadena.
S. Vermont
Broadway, Glendale.

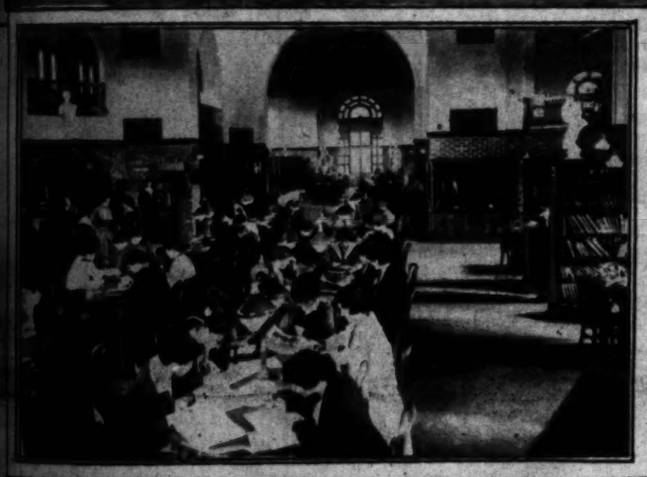
Los Angeles Sunday Times

SUNDAY MORNING, MARCH 9, 1919. THE ONLY NEWSPAPER ROTOGRAVURE SECTION WEST OF THE ROCKIES LAST WORD IN MODERN PRINTING.

State Normal Which will Become the Los Angeles College of the University of California.



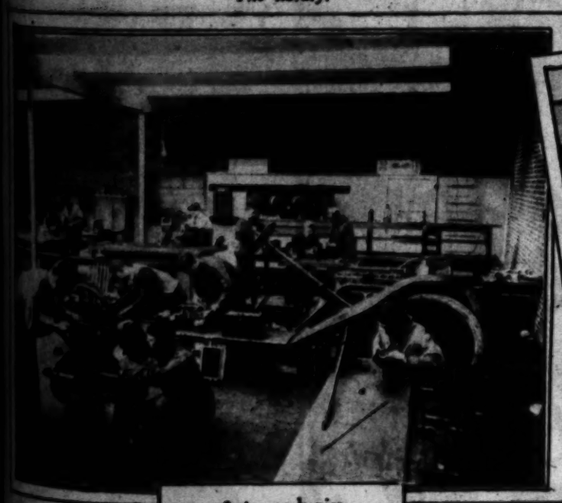
Millspaugh Hall.



The library.



Weaving.



Auto mechanics.



Art.



Pattern and wood work.

The State Normal School which is to be the Los Angeles College of the University of California, thus bringing the advantages of the university in reach of southern students. Activities will include summer session and extension work. The student capacity is 3000 and will include S.A.T.C. students, city teachers and Normal students. The plant is worth $1,000,000.



Training school building

Veter



On the left we hav
the beach cour
He drove a six

SCENE OF
MOTOR I

Santa Monica C
be Finest i

Records are Sn
most Ever

Discovery Credi
nent Dist

Why the Santa
course?

It is referred to a
road course in the
been the scene of n
ter battles. Recor
boards almost eve
starts at Santa Mo

The "discovery"
attributable to Ra
tributor for Frank
Booth cars. Away
year of the first ra
Dealers' Associatio
decided to put on
speed contest. Th
thrilled by the race
and over the Elgin
ers Indiana. Th
Los Angeles and
named to promote
a suitable course o

Mr. Hamlin wa
the committee to
and he passed altho
time riding about
country. The othe
committee did the
the result that tw
decided upon a ro
nando Valley. Mr.
like that proposed
it was too long.
races at Elgin only
fore and was impro
delays between the
the cars.

When the comm
presented advocati

SPE



POWER YO
PRO
depends upon
OLSON UNI
cheaply.
OLSON UNITS
Same speed as
ing.
Loading capacit
$117
31x4 Demount
28x4 Quick det
28x3½ for soli
L. F. KRE
MOTOR
1042 South Lo
127
Good territory f

We Mak



Call or
for Infor
SPE
16

The Times
covers the field.
Mr. Advertiser.

WHY SOW YOUR SEED TWICE?





On Japanese Memorial Day the little folks are dressed as "Chico" (angels) and walk in procession to the shrine where services are held in honor of the departed. Contrary to our customs, the Japanese do not don black for mourning, but dress in the gayest colors.

Our Boys and
PROFUSELY ILLUST

MUTT



Our Boys and Girls
PROFUSELY ILLUSTRATED.

Los Angeles Sunday Times

Part VII—4 Pages
COMIC SECTION.

Sunday, March 9, 1919

MUTT AND JEFF—Jeff Shows Some Speed

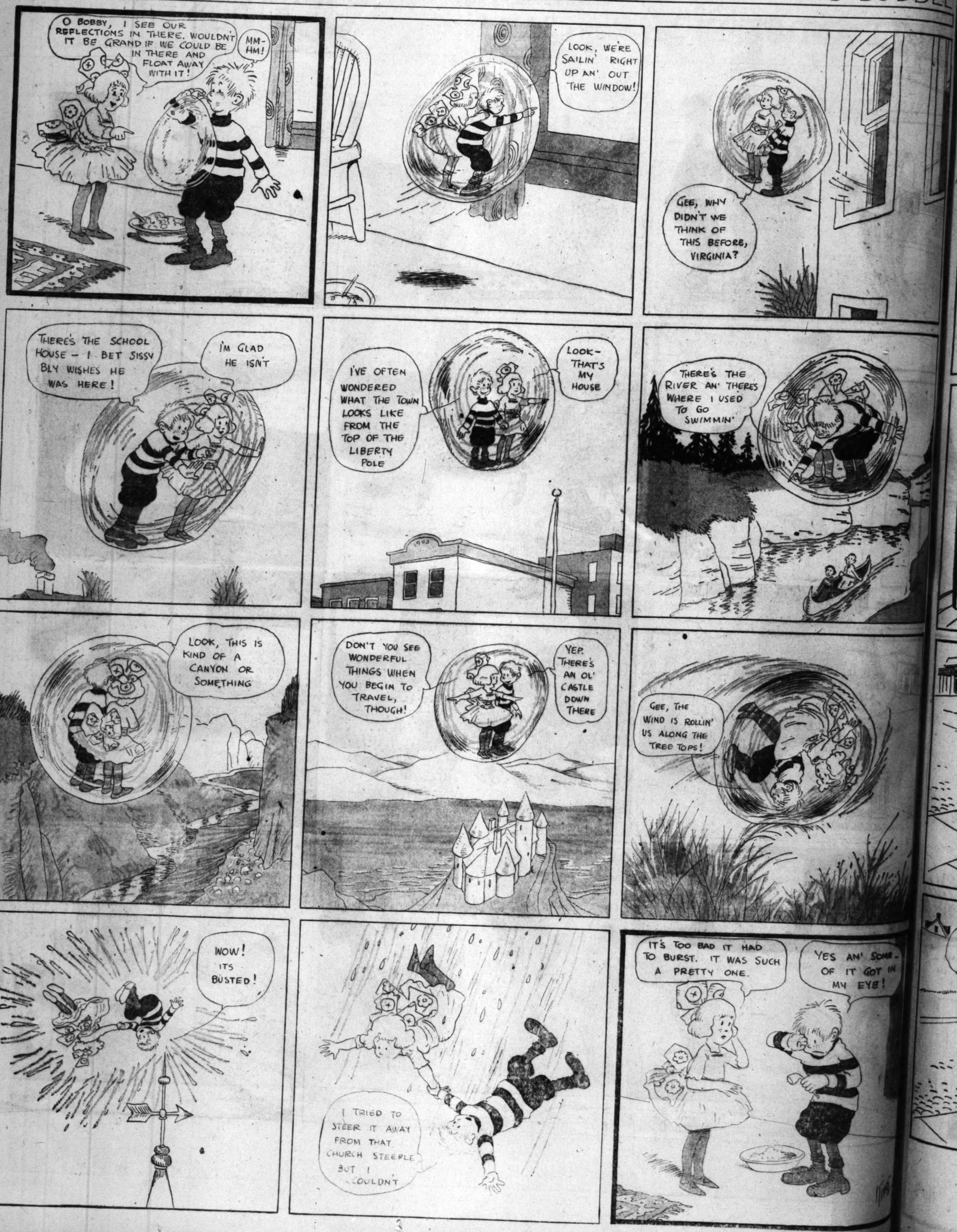
By BUD FISHER

(Copyright, 1919, by H. C. Fisher. Trade Mark Reg. U. S. Pat. Off.)



Los Angeles Sunday Times

BOBBY MAKE-BELIEVE IMAGINES HE BLOWS A MAGIC BUBBLE





Wide Awake Willie

By Gene Byrnes

BAKERY
TRY OUR STRAWBERRY TARTS 1¢ EACH
I WONDER IF YOU DONT GET NEARLY AS MUCH MILK FOR EIGHT CENTS AS YOU DO FOR NINE
YOU WAIT YOU BIG COWARD- I'LL TELL MY MOTHER
GOWAN AN' TELL HER
AN ILL TELL MY FATHER TOO- HE KNOWS A POLICEMAN
I SHOULD WORRY- MY UNCLE'S A DETECTIVE
NOW WHAT'S THE MATTER
WILLIE DOOLEY POKED ME IN THE EYE
WELL STOP CRYING AND HAVE ONE OF THESE PINEAPPLE TARTS
GULP
NOW GO BACK AND FIND WILLIE DOOLEY AND GIVE HIM THIS TART—REMEMBER ALWAYS RETURN GOOD FOR EVIL
WILLIE WOULDNT DO THAT FOR NOBODY
WHERE YOU GOIN WITH THE CAKE?
MY AUNT IS SICK AND I HAFTA TAKE IT TO HER HOUSE
OH CLARENCE! CAN I HAVE A BITE?
NO! THIS IS FOR AN OLD WOMAN WHO'S AWFUL POOR AN' MY MOTHER ALWAYS SENDS HER SOMETHING TO EAT
HAVE A GAME OF BALL?
WAIT TILL I COME BACK- I GOT TO DO AN ERRAND FOR MY MOTHER
HIDING IT BEHIND HIS BACK
THERE'S WILLIE—THE BIG STIFF—HE GIVES ME A BLACK EYE AN' I HAFTA GIVE HIM A NICE PINEAPPLE TART
YES AN' SOMB- OF IT GOT IN MY EYE!
GEE THAT'S FINE! ITS THE BEST CAKE I EVER TASTED
NOW ARENT YOU SORRY THAT YOU STRUCK ME?
OWW! OUCH! MAMMA OW-W-W
I TOLD WILLIE "HERE'S A NICE PINEAPPLE TART FOR GIVING ME A BLACK EYE AND HE LIKED IT SO WELL HE BLACKENED MY OTHER EYE AND TOLD ME TO PLEASE BRING HIM A STRAWBERRY TART THIS TIME
GENE BYRNES

(COPYRIGHT, 1919, BY THE NEW YORK HERALD CO.) All Rights Reserved.



Copyright, 1919, by Newspaper Feature Service, Inc., Great Britain rights reserved.

Dear Eddie:

Don't ever learn to smoke. Especially a pipe. Don't. Unless you feel you can stand up under it. — But as Smithyma says whats the use of giving advice nobody will ever take it as long as its free. Advice is one thing we all insist upon paying for and usually with experience. So if you must yield to temptation and smoke experience will collect the bill. Smithyma says temptation always wears [illegible]

G.

It Was a Good Joke, But a Bad, Bad Smoke.

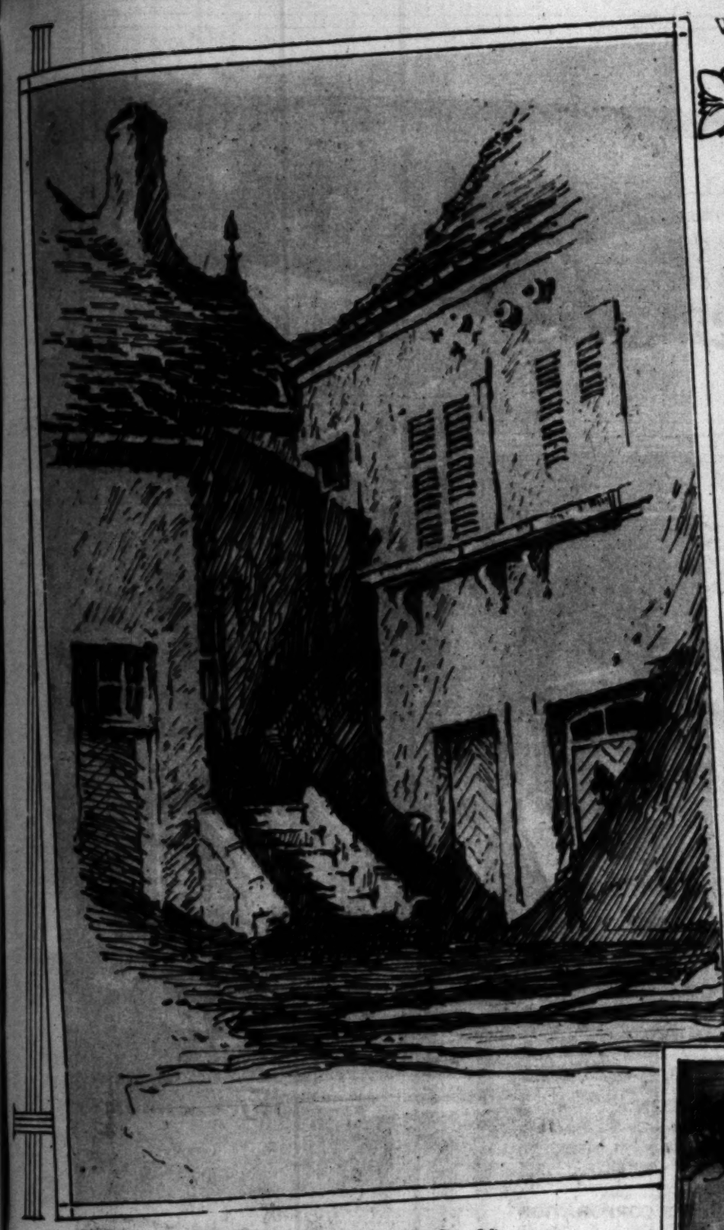


PART

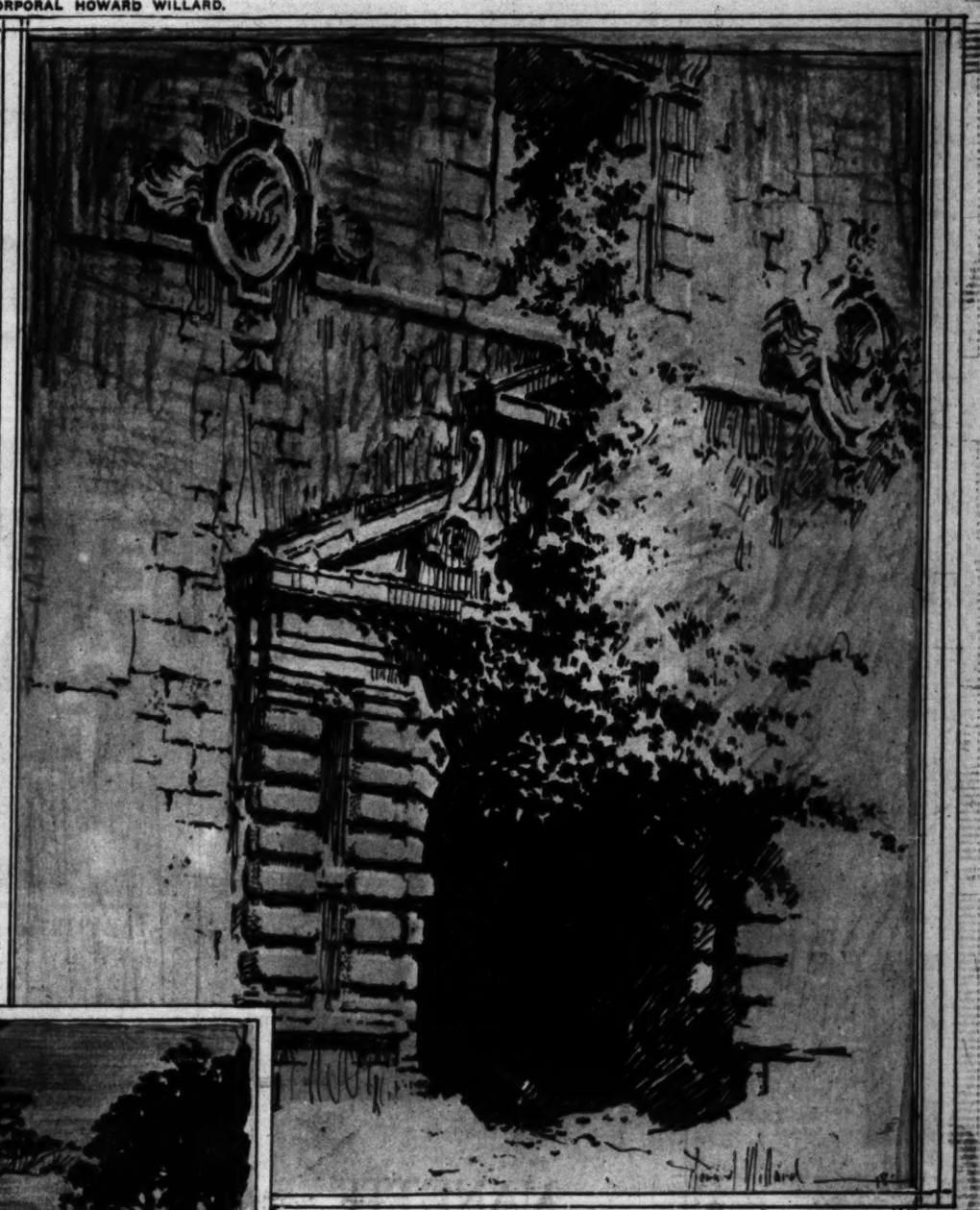


Fragments from France.

BY CORPORAL HOWARD WILLARD.



A courtyard in Vitrey



The Rue D'Charmoy



In the lowlands of Eastern France



The Cathedral of Vitrey



Chauvirey Le Chatel, Haute Saone

Veter



On the left we hav
the beach cour
He drove a six

SCENE OF
MOTOR I

*Santa Monica C
be Finest i*

*Records are Sn
most Ever*

*Discovery Credi
nent Dist*

Why the Santa
course?

It is referred to c
read course in the
been the scene of n
tor battles. Recor
boards almost eve
starts at Santa Mo

The "discovery"
attributable to Ral
tributor for Frank
Booth cars. Away
year of the first ra
Dealers' Association
decided to put on
speed contest. Th
thrilled by the race
and over the Elgin
ern Indiana. Tha
Los Angeles and a
named to promote
a suitable course c
Mr. Hamlin wa
the committee to
and he passed altho
time riding about
country. The other
committee did the
the result that tw
decided upon a ro
nando Valley. Mr.
like that proposed
it was too long.
races at Elgin only
fore and was impre
delays between the
the cars.

When the comm
presented advocati

SPE

POWER YO
PRO

depends upon
OLSON UNI
cheaply.
OLSON UNITS
Same speed as
ing.
Loading capacit

$117

31x4 Demount
28x4 Quick det
28x3½ for soli

L. F. KRI
MOTOR
1042 South Lo
127

Good territory f

We Mak

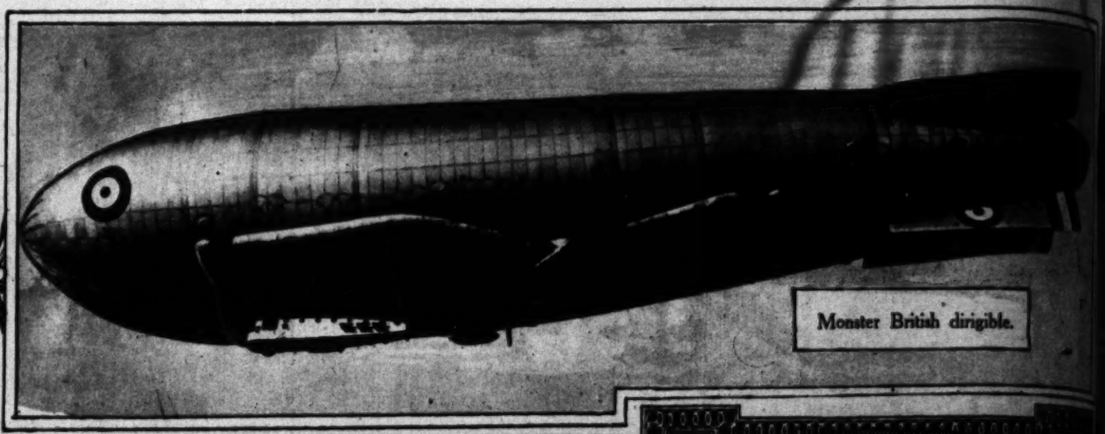


Call or
for Infor

SPE



Society at Palm Beach. Vincent McLean, the million-dollar baby, in the front. Copyright Western Newspaper Union.



Monster British dirigible.



Queen Mary of England.

There's Only One Way

to secure a satin skin: Apply Satin skin cream, then Satin skin powder.



DEAF?

The 1919 Acousticon Must Sell Itself—

For eighteen years the Acousticon has been making friends and enthusiastic well-wishers all over the world.

Constant improvements each year have steadily increased its reputation until now, with the new small earpiece, it is better, stronger and less conspicuous than ever.

There is no longer any need for you to hear imperfectly, for straining to hear or being conspicuous in any way.

Thousands of enthusiastic Acousticon users wear the same happy smile as does Mr. Garrett Brown, whose photo appears above, and we feel safe in urging every person who is hard of hearing to accept without a penny of expense and entirely at our risk the

1919 ACOUSTICON

For Ten Days' FREE TRIAL—No Deposit—No Expense

All we ask is that you give it a fair trial in your own home and amid familiar surroundings.

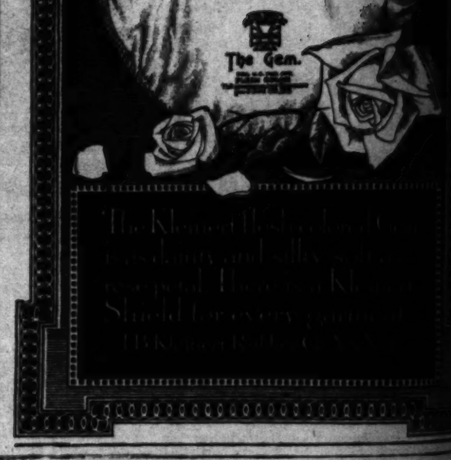
If it does not make you hear, we want it back without a cent of expense to you for the trial, because we know it is good business policy to have none but satisfied and enthusiastic customers—That's the only kind we now have. Write for your FREE TRIAL today.

THE DICTOGRAPH PRODUCTS CORPORATION

Formerly General Acoustic Co.

820 SECURITY BUILDING, LOS ANGELES

Kleinert's
Dress Shields



The Perfect
Flesh Reducer

Blanche Arral, Noted Opera Singer, Takes Off 14 Lbs. by Drinking Tea

Prepared from Javanese Herbs.

NO DRUGS — NOT INJURIOUS TO HEALTH —NO DIET—NO EXERCISE.

Boiled and used same as ordinary Tea.

Also in Tabloid Form.

Send 2c Stamp for 44-Page Booklet.

This Firm Has No Agents.

Arral's Tika Tea Co., Dept. M, Room 411, 500 Fifth Ave., New York.



Dr. J. EDGAR PARMELEE

Optometrist and Refractive Specialist. Suite 707 L. A. Investment Bldg. GLASSES PROPERLY FITTED. Hours 9 to 4. Consultation Free.

Winifred Westover

Film Favorite.

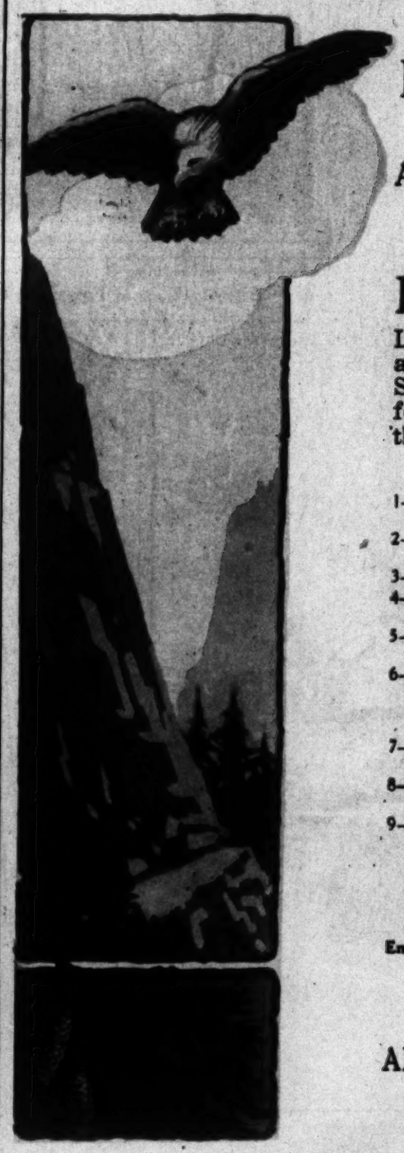
In a Clever Spring Hat from Los Angeles' Favorite Millinery Shop



NANETTE
MILLINERY

425 S. BROADWAY





Leading
Business Establishments
instinctively turn to
AMERICAN ENGRAVING & ELECTROTYPE CO.
for
result-producing
Illustrations and Engravings

Leading retailers, wholesalers, manufacturers, jobbers and distibutors are included among our customers. Successful merchandisers in all lines of business have found "American Service" an indispensable part of their selling plans.

THIS ORGANIZATION WILL

1—Consult with you, without obligation on your part, concerning your proposition.
2—Create ideas in illustrating and engraving that will best exploit your business.
3—Prepare preliminary sketches, dummies and lay-outs for approval.
4—Handle your orders quickly and efficiently, each department giving careful and intelligent attention to every detail.
5—Handle each order in harmony with the customer's individual desires exerting every effort to please down to the smallest detail.
6—Prepare illustrations of any subject or copy desired in pen and ink, crayon, water color, oil, black and white or color. Our big art department—double the size of any other in the city—affords you an infinite variety of styles and treatment.
7—From the photograph, pen drawing or painting make you printing plates in as many colors as the copy requires.
8—Supervise the printing so that the engravings will show up to best advantage.
9—Give at all times the standard of service that is possible only by a complete organization of this character. Everything is handled under one roof, the work being supervised and accomplished by experts whose laborious skill and wide experience have made them eligible to join the "American Organization."

AMERICAN SERVICE

Engravings and Etchings by every process.
Designing—Illustrating—Photo Engraving
Color Plates in any number of colors
Clean, sharp electrotypes

A REPRESENTATIVE WILL CALL UPON REQUEST

AMERICAN ENGRAVING & ELECTROTYPE CO.
118 South Broadway
Phones: 10519——Broadway 1878

Sunday Times
Los Angeles
FARM AND TRACTOR SECTION
PROGRESS AND PRODUCTION

The Garden Beautiful in Southern California.

INFORMATION BOTH PRACTICAL AND SCIENTIFIC. BY ERNEST BRAUNTON.

FINE country homes! We have 'em, a-plenty. Every year comes a second to note. There were plenty of witnesses to attest the truth of this remark, though it was many years previous to the time that Eden became a prohibition State. Now they plant their palms, fern, in the

FARM AND TRACTOR SECTION

Los Angeles Sunday Times

PROGRESS AND PRODUCTION

SUNDAY MORNING, MARCH 9, 1919



Twins.

The Garden Beautiful in Southern California.

INFORMATION BOTH PRACTICAL AND SCIENTIFIC. BY ERNEST BRAUNTON.

FINE country homes? We have 'em, second to none. Every year comes a few inquiries regarding sites for country homes, just few enough that the writer could hardly enter the real estate business as a specialist, but enough to know that newcomers are looking for country homes in the sunny Southland. Because of the personal nature of these inquiries they cannot be printed in this department and are answered by mail. But now comes one to which we can print an answer, evidently from a bona-fide resident hereabouts.

The letter asks: "As I believe you are as good a judge as anyone in the land, will you please state for the benefit of many readers what you consider the best country home site within a reasonable distance of Los Angeles?" In order to answer this question fairly we will have to select a place that is not for sale. If the writer had to choose while sitting here at the desk, one that would suit him, the choice would unhesitatingly be the W. A. Spinks place, above Duarte. We have many fine country home sites, but few that compare with this. Its elevation is considerable, its setting superb, and its views grand and extensive. It is believed Mr. Spinks does not object to the public driving through so long as they behave themselves. The writer knows that not all visitors do so.

A little further out, just this side of Glendora, lies the country home of the late Charles Silent, a fine natural site, well improved. As there is no easy way for the public to pass through, it is believed visitors are not allowed except by permission. Maj. J. B. Coulston, in ante-bellum days, told the writer that he had a place near Glendora, not yet improved: only a roadway built, that for natural beauty "beat 'em all." Not having visited it, as we were invited to do, we cannot pass judgment, but as the major's statements are generally accepted at par, we presume his site will make the others look like homesteads in the center of Death Valley. But let us harp a little of Glendora (and we haven't an acre or a friend in the place.) The town lies in the center of a great natural amphitheater of fine hillside and canyonside sites. We predict that in a few years Glendora will have to groom herself to keep pace with her surroundings.

We will ask the question: Where is the most beautiful part of Southern California? And we will partially answer it. Several years ago the writer was riding eastward from Los Angeles with H. E. Huntington, on a visit to his fine estate at San Marino. He said: "You have been here more years than I have, where is the most beautiful part of Southern California?" The writer answered: "We are nearly in the middle of it. It begins in La Canada Valley and reaches a few miles eastward from where we now are." Mr. Huntington answered: "Yes, on to Glendora. That foothill stretch is the finest piece of country in this world." Few know that this man of gigantic business affairs is an intense lover of nature. The world knows that he, with the aid of a staff of experts, is chasing rare and ancient books, but the writer has stood beside him on the heights at San Marino when he called attention to the golden rays of the setting sun as it tinted the hilltops and treetops and spoke of the deepening purple shadows cast by the hills and oak trees on his great estate. He stood for some minutes thus, "at the end of a perfect day," and as we turned to leave it he said: "I never get tired of that scene with its changes at the close of day, and I have looked at it many times." Surely such a person is competent to judge of the beauties presented by the various parts of our beloved Southland, and to this the writer adds his own opinion as before noted. "The foothill section of the San Gabriel Valley is the finest land the sun shines on." It is like Caesar and the north star. Others have their virtues, but there is only one "that unassailable holds its rank." And we can "a little show it."

Cellotia Cruciata.

To those who love the curious in plant life is recommended the crucifix plant. Many call it a cactus; others, better posted, could easily mistake it for a spiny euphorbia. But when it flowers, and it flowers profusely, it is easily recognized by the elect as a member of the buckhorn family. It comes from Brazil and Uruguay, is hardy here, and loves light sandy soils. As a protective hedge against would-be trespassers it will live up to its name of crucifix plant. He who gets beyond the pale and becomes impaled on one of these may turn pale and also "bleed a pail."

Important Plant Families.

The grass family or Gramineae is of first importance to man for it contains all the grains or cereals, wheat, oats, barley, rice, etc., also the bamboos, which furnish man with food, clothes, tools and utensils of all kinds, and even dwelling houses. The crucifer family or Cruciferae gives us cabbage, cauliflower, turnip, mustard, radish, and a host of highly nitrogenous foods. The bean family or Leguminoseae furnishes us beans, peas, clover, alfalfa, the acacias, locust trees, the carob or St. John's bread, tamarind and other trees of great timber value, also gums and varnishes and much that is medicinal value, also perfumes, dyes, etc. All bear a true pod or legume containing beans (or peas.) On account of the great diversity of uses to which plants of this order are put it is of equal importance to man, with the grass or wheat family which contains no trees.



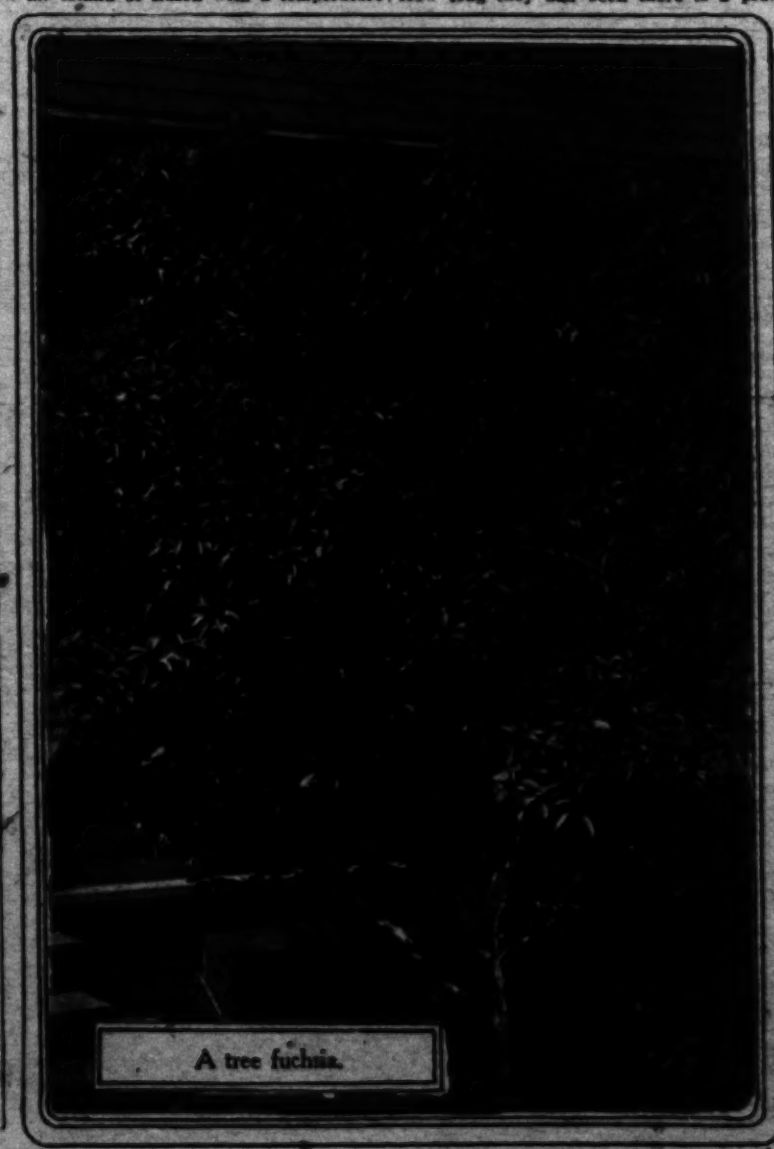
Commercial cactus culture in Los Angeles a quarter of a century ago.

Hardiness of Plants.

In one of the Iceland geysers, where the water is hot enough to boil an egg in four minutes, a species of chard, an aquatic plant, grows in perfect health. A hot spring in the Island of Luzon with a temperature of 187 degrees has plants growing in it and also all around the edge. In the Island of Amsterdam there is a mud spring several degrees hotter than the boiling point in which a liverwort is growing. Many similar cases are known. As to hardiness to cold, the lichens upon which the reindeer of Lapland and other parts feed, grows a heavy forage crop where snow is almost perpetual, and depauperate, or dwarfed trees grow here it is fully as cold as it is anywhere on earth. Plants also grow in the darkest caves and mines and upon the floor of the ocean a thousand feet below the surface.

Life of Seeds.

Nearly a hundred years ago when some men in the State of Maine were digging a well, about forty miles from the ocean, they came across a strange layer of sand, with seeds in it, twenty feet below the surface. This was thrown to one side, the seeds grew and eventually the shrubs bore fruit, proving then to be the common beach plum. How long they had been there is a problem, but it is safe to predict a thousand years at least. There were plenty of witnesses to attest the truth of this record, though it was many years previous to the time that Maine became a prohibition State. Now they plant their plums down in the well on the end of a string so they may readily be pulled up when the owner becomes thirsty.



A tree fuchsia.

Tree Fuchsia.

Strange, is it not, that of the myriads who, before us passed the fuchsias through, in this country, not one has called them by their right name? The plant was named for one Fuchs, pronounced Fooks, and by no rule may we justify the license we take with the name. We might, however, change places with the c and the s, and we would have it.

But a fooksia by any other name would grow as well in Los Angeles, for all do as well as anywhere on earth even in their native country. The one we illustrate was growing in Los Angeles a dozen years ago, a sturdy small tree, though but a few years old. This is known as the lilac-flowered, or fuchsia arborescens; the latter name meaning tree-like. It flowers freely and is a good species for Southern California.

The Kaktus Craze.

A quarter-century ago we were enjoying a periodic revival of the cactus craze and our illustration shows the writer in the midst of his spiny pets, on the nursery of Lyon and Cobbs, on what is now Sunset boulevard. The lands shown are now thickly covered with substantial residences, but at that time the Hollywood cars had not yet begun to pass over the old steam road back of the fence; the absence of trolley poles is quite noticeable. In spite of lack of transportation this garden was the mecca of all cactus fanciers and plants were shipped from here to all parts of the earth, for only the Americas have native cacti. Those shown in the immediate foreground are the rare "old man cactus," covered with long white hair-like spines. Thousands of cactus, of many species, grew in these beds.

Shrubs for Shade.

No shrub is better for full shade than the aucubas, the variegated form of which is known as gold-dust plant. The leaves burn badly under the heat of midsummer sun but the plants will live in the poorest of soils, thriving under trees whose surface roots would seem to use all available plant food. It is a very hardy plant and will do well in the most congested parts of cities. Few of the normal type, with green leaves, may be found, for the variegated forms are the more vigorous. They are rather common in local gardens yet we still have too few of them.

California Pitcher-plant.

In Northern California grows the finest pitcher-plant that is native to the Americas and we marvel that those with a water-garden or bog-garden do not grow it, since it is of easy culture. It grows well out-of-doors but must have a constant supply of moisture in a cool place since it inhabits mountain bogs. It, then, needs a spongy or boggy soil. This, one could get from the margin of any marsh or sluggish stream. It could be improved by mixing with chopped sphagnum moss. Though growing naturally in full sun, it is doubtful if this plant (Darlingtonia California) should be exposed to mid-day sun. Place it where the early morning sun may reach it and it will thrive. It is rare here, but like all good plants is not unusual in English gardens.

Brazilian Billbergias.

The Bill Bergia we introduce is a native of Brazil and one of the handsomest of a rather large family more or less prominent throughout the warmer parts of South America. He is first cousin to the luscious pineapple and all belong to a clan known as bromeliads, or natural order Bromeliaceae. The writer has one now in bloom that is known as Billbergia nutans. The plant strongly resembles a pineapple but from the center is thrown up a racemed spike of flowers on a red stem the size of a lead pencil out one to two feet high. From this red stem hang drooping tubular flowers with bright green petals margined with violet. Each cluster or raceme contains about eight flowers, both odd and showy. The plants are of easy growth, yet rare.

Los Angeles Sunday Times

FARM AND TRACTOR SECTION

Four World-beating American Dairy Cows.

BY G. E. GORDON.

TWO great cows have been in the limelight quite recently, and both of them fully deserve all the praise they are getting. Tilly Alcartra, the Holstein owned by A. W. Morris and Sons of Woodland, Cal., and the Jersey, Sophie's Agnes, owned by Ayerdale Farms of Bangor, Me., are the two cows referred to. Sophie nineteenth of Hood Farm, the grand-dam of Sophie's Agnes has also received an increased amount of publicity, due to her offsprings, creditable production as well as the fact that Tilly Alcartra is her strongest contender for long-distance honors.

Tilly Alcartra finished her sixth consecutive year's test on January 6, breaking the world's record for milk production. It was her biggest year, although she had twice before broken world's records. During the year's test she produced 33,424.8 pounds of milk and 1058.39 pounds of butter fat. Her milk record is more than 2000 pounds greater than that of any other Holstein cow for a year, while it exceeds the best year's record by a Guernsey by 9000 pounds and the best Jersey record by 13,000 pounds of milk. She averaged about ninety-one pounds of milk per day for the entire year, while her highest day's production was 119.8 pounds. Her year's production was actually sold wholesale for a total of $920, while, if it were figured at 15 cents per quart, which is close to the price the consumer has had to pay, would exceed $2500.

TILLY'S MENU CARD.

Tilly Alcartra showed marked economy of production in making this record. Although she consumed large amounts of roughage, she had only 6072 pounds of concentrates or an average of sixteen pounds per day for the year. As the concentrates made up the expensive part of the ration and the roughages are comparatively cheap, the record shows her wonderful efficiency. Her feed for the year consisted of: ground barley, ground oats, bran, soy bean meal, cotton-seed meal and linseed meal as concentrates, besides great quantities of beets, of which she is very fond, beet pulp, ensilage, alfalfa hay and pasture for nine months of her test.

This feed record shows her ability to turn large amounts of roughage into milk, which is the real mark of economy in feeding the dairy cow. Tilly Alcartra's work is not demonstrated by the size nor economy of her latest world's record, but to appreciate the significance of her real value, one must consider her work throughout her six lactation periods. Since she began milking as a two-year-old, she has constantly been under official or semi-official test. During her six lactation periods she has produced 156,776.1 pounds of milk or an average of 26,129.3 pounds per year, and a total of 4913.69 pounds of butter fat which makes a yearly average of 818.95 pounds of butter fat for the six years.

TWO GREAT JERSEYS.

Sophie's Agnes, a six-year-old Jersey, now owned by Ayerdale Farms, Bangor, Me., has just completed a yearly record of 1000.07 pounds of butter fat. This is the world's record for a Jersey and exceeds the former record of 999.1 pounds, held by Sophie Nineteenth, of Hood Farm, the grand-dam of the new record holder, by a little less than a pound. Thus we see that champions can be bred from champions. But this is not all, for the new champion also demonstrates what concentration and selection in breeding will do.

Sophie's Agnes holds another world's record, having been sold to her present owners by Hood Farms for the record price of $18,000. This was before she had finished her record and she was left at Hood Farm to complete it under the management of J. E. Dodge.

Hood Farm and its owner, C. I. Hood, have for some time been prominent as breeders of Jerseys. In 1904, some of the Hood Farm cows helped to make up the "St. Louis Exposition Jersey herd" which defeated all competition in the economic production of butter fat. Since that time Mr. Hood has consistently tested his herd and has succeeded in making many very creditable records.

During the year's test, Sophie's Agnes produced 16,212 pounds of milk and 1000.07 pounds of butter fat, the average percentage of butter fat being 6.17, which is exceptionally high.

Her feed was made up of wheat bran, corn meal, gluten feed, ground oats and Shumacher feed to a total of 6205 pounds, besides alfalfa hay, clover hay and beets.

The sire of Sophie's Agnes is Pogis 99th of Hood Farm. He has just qualified for an A.J.C.C. gold medal, and at nine years of age has thirty-five daughters in the Register of Merit with a total of forty-nine yearly records. He has six daughters, all under six years of age, with records of over 700 pounds of butter fat.

Pogis 99th, of Hood Farm, is the son of Sophie 19th of Hood Farm, probably the best known cow of the breed, if not of any breed. She held the former world's record of 998.1 pounds of butter fat and was, until Tilly Alcartra completed her recent test, the champion "long-distance" cow of any breed. She is herself a descendant of great individuals and shows that this great line of blood is breeding on, as she has done more than transmit equal qualities through her son. Some of her grand-daughters have better records than she did at the same age.

In seven year's work, Sophie 19th has produced 91,869 pounds of milk and 5280.4 pounds of butter fat. Her remarkable performance in production, and her persistence year after year, are what have made her famous.



Sophie's Agnes, the first Jersey to produce over 1000 pounds of butter fat in one year.



Sophie 19th of Hood Farm, former holder of the world's record for butter fat in one year and champion "long distance" cow. She is the grand-dam of the new world's record Jersey, Sophie's Agnes.



Tilly Alcartra, great California Holstein, holder world's record of 33,428.8 pounds milk in one year and new champion "long distance" cow in production of both milk and butter fat.



Duchess Skylark Ormsby, world's record holder for all breeds for butter fat for one year.

SOME COMPARISONS.

In making comparison between the three cows discussed, we find that on the yearly tests, Tilly Alcartra produced 33,424.8 pounds of milk and 1058.39 pounds of butter fat as against 16,212 pounds of milk and 1000.07 pounds of butter fat produced by Sophie's Agnes, giving Tilly Alcartra the advantage of more than twice as much milk and over fifty-eight pounds more butter fat. The remarkable thing about this is that Tilly Alcartra consumed only 6072 pounds of concentrates in making this record while Sophie's Agnes was fed 6205 pounds of concentrates, an excess of 133 pounds over Tilly Alcartra's ration. Tilly Alcartra, of course, consumed much more roughage than did Sophie's Agnes, but the concentrated feed is by far the most expensive and its use must be taken into careful consideration.

Tilly Alcartra achieved another victory over the Jerseys when she exceeded the long-distance records of Sopie 19th of Hood Farm. Sophie 19th has completed seven lactation periods while Tilly Alcartra has completed but six. During the seven years Sophie 19th has produced 91,869 pounds of milk and 5280.4 pounds of fat. During her first six lactation periods, which is the only fair basis of comparison with Tilly Alcartra's six periods, Sophie 19th produced 75,920.8 pounds of milk and 4432.6 pounds of butter fat as against 156,776.1 pounds of milk and 4913.68 pounds of butter fat for Tilly Alcartra. Thus we see that Tilly Alcartra produced more than twice as much milk and 481.06 pounds more of butter fat than did Sophie 19th in the same length of time, although Sophie 19th has 366.72 more pounds of butter fat to her credit at the present time than does Tilly Alcartra.

Another great cow that should be mentioned at this time is Duchess Skylark Ormsby, the Holstein cow that now holds the world's record for the production of butter fat for one year. She produced 1206.24 pounds of butter, which is equivalent to 1205.07 pounds of butter fat, from 27,761.07 pounds of milk, during the 365 days of her test. Her seven-day record is 34.35 pounds of butter from 588.1 pounds of milk.

These comparisons are not drawn to favor one cow or one breed over another, but merely to give a little further insight into the records of these wonderful cows. They are all great individuals and are deserving of a great deal of praise as they are winning their places in the "Bovine Halls of Fame."

RECORD SHIPMENTS.

Record-breaking receipts of cattle and hogs on the great markets are being readily absorbed, and prices remain generally firm, according to F. P. Allen, Los Angeles representative of the United States Bureau of Markets. This is due, in a large measure, he believes, to the influence of government buying for European relief.

In January, 1918, receipts of cattle were 297,400. Last month the figures were 420,648, with the prices nearly 20 per cent. greater than they were a year ago. Sheep receipts in January were 441,910. A year ago during the same month they were 289,333.

Chicago packers reported they were far ahead on pork orders and behind on filling on February 10. The hog receipts during January at the Chicago markets were 1,123,268; in January, 1918, they were 729,003. The bottom price on hogs the first week in February was $14.25 to $17. The week previous they were $11.75 to $15 per hundredweight.

It is believed that the "big three," the Food Administration, the packers and the swine producers, will again agree on maintenance of the price of $17.50 average for packers droves for the month of March. Export orders, which are increasing, are expected to stimulate the market after the buying for relief is over.

MORE SHEEP ON FARMS.

As a result of the sheep campaign begun by the University of California college of agriculture last fall, 2636 sheep were distributed in flocks of from ten to forty in nine counties. Many farmers not previously raising sheep bought animals. It is believed that at least 15,000 more sheep are on the farms of the State this year than last.

Veter



On the left we ha
the beach co
He drove a s

SCENE OI
MOTOR

Santa Monica
be Finest

Records are S
most Exc

Discovery Cre
nent Di

Why the San
cuits?

It is referred to
road course in t
been the scene of
tor battles. Rec
boards almost ev
starts at Santa M

The "discovery"
tributable to R
Booth cars. Aval
year of the first n
Dealers' Associati
decided to put o
sport contest.
thrilled by the ra
and over the Elgi
are Indiana. T
Los Angeles and
named to promot
a suitable course
Hamlin

THIS IS THE BEST WEEK FOR PLANTING.

More home garden crops may be planted during the coming week, probably, than during any other seven days in the year.

Are you righteously indignant over the cost of vegetables?

Have you a patch of soil available?

Are you willing to put in three hours' work a week?

Magic Results

HIGH AVERAGE AT

feet; lettuce, 1½ to 2 feet; muskmelon (hills or riddges,) 4 to 6 feet; watermelons, 6 to 8 feet; onion, seed or sets, 1½ to 2 feet; peas, 2½ to 3 feet; Irish potatoes, 2 to 3 feet; sweet potatoes, 3 to 5 feet; radishes, 1 to 1½ feet; spinach, 1½ to 2 feet; tomatoes, 4 to 5 feet; turnips, 1 to 2 feet. The distances apart vary somewhat with the season and soil, as does the depth for planting.

Rearing the Flocks of the Future.

HINTS ON GROWING CHICKS. BY HENRY W. KRUCKEBERG.

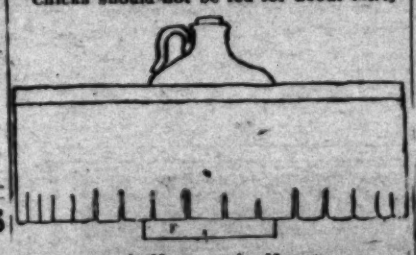
LAST week we had a somewhat brief but none the less practical reference to the subject of artificial incubation; this week we will go a step further by discussing brooding and the rearing of chicks. It is almost a proverb, that the difficult period of a chicken's life are the first two or three months of its existence; indeed, it is pivotal, for in its successful solution depends the future prosperity of the business. Literally thousands of chicks perish annually for want of proper care, the major portion succumbing within the first six weeks after being born. It would be tedious to go into all the causes that lead to this sad condition of things; but primarily it is due to ignorance on the part of those who attempt to grow them, and especially is this true of the novice with his first hatch of day-olds from the professional hatchery. But for the fact that we have an annual crop of novices of considerable numerical strength, much of this loss might be avoided by the accumulation of knowledge and experience on the chick's requirements if it is ever to attain maturity. In spite of this, however, a few basic facts may be of some service even to one devoid of experience and knowledge in the lore and practice of poultry culture.

And right at the beginning let us again emphasize the importance of chicks being well born, for upon the stamina and vigor of the breeding birds will depend the prosperity of their offspring. If the ancestry is not right, the chicks will naturally be more or less wrong, hence will dwindle even under good care. If the chicks are to give a good account of themselves as egg producers and breeders, it is all important that the parentage possess stamina and vigor. For this reason it is important that the youngsters that are to maintain flocks, be they large or small, must have the "stuff in 'em" to produce robust fowl.

Conceding that the chick has been well born, the next point is care and feeding. Ignorance on either point is sure to lead to negative results. Nature's way can here be observed to advantage. Chicks hatch at a temperature of 102 deg. Fahrenheit; when brooded by the hen, they are hovered nearly all the time for the first two or three days. Under artificial brooding these conditions are a pretty safe guide to follow. Buyers of young chicks should have brooding facilities provided to accommodate the number of chicks bargained for, warmed and regulated ready for their arrival. Care must be exercised to have the artificial hen catering correctly to the comfort of the babies. On this point a writer in the Feathered World well says that successful rearers never use a thermometer, but are guided by the chickens. If they are too cold they will give a miserable plaintive chirp; if too hot, will be restless and pant. The way they huddle together should show in a moment if anything is wrong. Chickens apparently always do well for the first week or ten days, then they began to droop; but the mischief has been done in the first few days, and remedies are of little use when the hatch has once gone wrong. Straw-chaff, wood chippings, hayseeds mixed with sand are good litters for chickens, but the material should not be allowed to get too dry; if it does, sprinkle occasionally with a little water; the litter should be about two inches deep.

Chicks should not be fed for about thirty-six hours after hatching. The yolk of the egg, which is absorbed by the chick, furnishes all the nourishment required during this time. At the start it is advisable to feed five times a day, dividing the day into equal periods and alternating a mash of soft feed, such as johnnycake, with a hard grain or scratch feed. Preparatory chick feeds (both mashes and grain mixtures) are now so widely used, and are to be so universally had of the supply houses, that home mixtures are almost obsolete. In all cases it is economy to use them. Soft feed should be given in troughs; the grain mixture in the litter. It is also well to remember that soft foods should be crumbly and not wet and sloppy. Care must also be exercised not to overfeed. Many recommend that the first feed be a mixture of bread crumbs with a hard boiled egg (one part egg to three parts bread crumbs;) rolled oats may be substituted for the bread crumbs. Sprinkle a little fine chicken grit on the feeding boards first. The first day the birds should be fed five times on the above food. The second day's feed should consist of egg and oats, with second and fifth meals of a good dry chick food. Then from this time to the third week they should have five feeds per day alternately of dry and soft feed, but always let the last feed be of dry chick food. After about three weeks the feeding can be reduced to three times per day. In the way of greenery any tender stuff such as chopped alfalfa, lettuce Swiss chard, etc., may be given daily, while granulated charcoal and fine grit should always be available. A constant supply of pure fresh water should be constantly before them in either shallow drinking vessels or small fountains, which should be so arranged as to prevent the chicks from getting into them.

In the rearing of chicks the one important things is to keep them "coming up" right along. This requires close application and keen observation. They must be physically comfortable, contented and occupied. Regularity in feeding is quite as important as the quality of food provided. Lice and mites must also be guarded against, particularly the head lice, which once looged, unless exterminated, are apt to prove fatal. Examine the heads of the young birds, and if Mr. Louse is in evidence, grease the head with pure lard or sweet oil. Observe the birds closely for these pests; also be on the lookout for mites. Cleanliness is just as important as feeding. Overcrowding is another source of trouble to be guarded against. It is only by close attention to the needs of the growing youngsters that ultimate success is possible.



A Home-made Hover.

Eliminating Non-producers.

The importance of close culling is shown by a campaign just completed in Missouri under the direction of the Department of Agriculture, which resulted in a saving of $177,506 worth of grain by culling out the slacker hen in forty-five counties. The demonstrations were attended by 17,145 persons. A total of 7383 flocks were culled, representing 744,446 hens examined, which resulted in the elimination of 282,698 low-producing hens that otherwise would have been permitted to remain on the farms as consumers of grain. We wonder if all of our big poultry ranchers are alive to the importance of eliminating the light producers in their flocks?

Home-made Hover.

A simple home-made hover is easily had by taking a big stove jug that will hold boiling water and fitting upon the top of it as a collar a barrel head with a hole cut in the center big enough to let the shoulders of the jug hold up the barrel head. Tack some thick cloth around the edges of the barrel head deep enough to reach almost to the bottom of the jug, having slit the cloth up from the bottom a little way at intervals of two inches. This cloth fringe radiates the heat evenly with the barrel head, keeping the heat from going rapidly to the top of the box in which the hover is placed.

The writer has seen this hover in use by a family with day-old chicks. The caretaker had a covered run to push up to the hover box and in rainy, damp weather let them out through a small low door to this run, keeping them confined in the box during the night. In warm, dry weather they were let out upon the ground with a low wire net keeping them in a small corral. Of course the box containing the hover was watertight and the cover hinged so the jug could be easily lifted at night, the cool water thrown out and hot water put in. Only young chicks in cold weather need the water changed at night. In sunny days their run can be a new one each day. The covered run should have a floor and cloth on two sides to prevent drafts. Both the covered run and the hover box should be raised from the ground to avoid dampness.

Association Elects Officers.

At the annual meeting of the members of the Los Angeles Poultry Association the following officers were elected to serve for the ensuing year: H. S. G. McCartney, president; E. B. Martin, first vice-president; J. V. McConnell, second vice-president; W. H. Hocking, secretary and treasurer; John D. Mercer, auditor. Plans were formulated to make the next, the twenty-second annual show, larger and better than ever, and the dates were set for December 7 to 13, 1919. Judges W. S. Russell and W. M. Coats were again engaged, and negotiations are being made with a prominent eastern judge to assist them.

It is economical practice to mature and fatten fowls for early market, as usually the peak prices are paid for such pre-seasonal broilers and springers. Early hatching is a prerequisite for the production of market-topping cockerels. The early chicks are favored by a long, propitious growing season relatively free from dangers of disease and lice. They accomplish the most rapid gains and attain market conditions in record hens several weeks earlier, and gain the time.

R. DU BOIS
Gold Medal
WHITE ORPINGTONS
First Prize Winners at L. A. Fanciers' Poultry Show and at California Liberty Fair. Greatest layers when eggs are highest. Now booking orders for eggs. A few good cockerels and pullets for sale. Write for
MATING LIST AND CATALOG.
Eagle and Rose Ave., WATTS, CALIF.

EMERSON'S
S. C. WHITE LEGHORNS
Won at L. A. Fanciers' Show with the strongest class of S. C. White Leghorns ever exhibited on the Pacific Coast. First Prize winnings also at Poultry Breeders' Assn. Show and Liberty Fair. Mating List Now Ready.
E. E. EMERSON
2017 San Fernando Road, Burbank, Cal.
Phone Green 58.

HARRISON'S REDS
Los Angeles show winners for 16 years. Liberty Fair, 1st cock, 1st hen, 1st pen. BEST EGGS, $3 for 15. Mating list.
J. L. HARRISON
720 N. LAKE AVENUE PASADENA, CAL.

WON 73 FIRST PRIZES
Season 1918-1919.
We breed high quality birds in Rhode Island Reds, Anconas, Barred Rocks, Pencilled Runner Ducks, Toulouse Geese. R. I. Reds and Ancona breeding males for sale. Get our circular and prices of our high quality hatching eggs.
GOODACRE POULTRY RANCH,
Compton, Cal.

WE ARE PURE BRED
WHITE LEGHORN CHICKS
We guarantee to arrive safely by express, a full count of first-class chicks, ready to scratch for our first meal. We are from the
LYON HATCHERY — Gardena, Cal.

Baby Chicks Every Week
Order Early and Get the Date You Want. White and Brown Leghorns, Rhode Island Reds, Anconas, also hatching eggs. Safe delivery guaranteed. Write for circular.
Stubbe Poultry Ranch and Hatchery
Box 76, Palo Alto, Cal.

CHOLERINE
GERMO TONIC FOR FOWLS
Makes Poultry Pay
Makes Your Hens Lay
Ask any reliable dealer, or write
GERMO MFG. CO., Los Angeles, Cal.

Try COULSON'S EGG FOOD
FOR GREATER EGG PRODUCTION
FULL PARTICULARS IN FREE BOOK
"CHICKENS FROM SHELL TO MARKET"
Coulson & Co

Save the Baby Chicks
Our book, "CARE OF BABY CHICKS," and a package of GERMOZONE (a dry tonic) is a great chick saver. These formerly lasted more than half their hatched new cubs better than 3c per cub. To you who have never tried GERMOZONE, we will send postpaid, book and package as above. You pay, if satisfied, 75c; if not, don't. 10% trust you.
Druggists and seed dealers sell GERMOZONE. Our book is really remedy and preventive. For old and young—bowel trouble, colds, roup, mouth or genital fowl, limber neck, chicken pox, sour crop, chik diarrhoea, etc. Sick chicks don't eat, be it sure.
GEO. H. LEE CO., Dept. 130 Omaha, Neb.

WEAVER'S REDS WON
At Poultry Breeders' Assn. Show, Jan. 8th, 1919. 1st Cockerel—Silmore special; color special, in a class of 24 birds—5th Cock, 7th Cockerel, 4th Hen, 5th Pullet, 1st Breeding Yard.
Eggs, $2, $5, $7.50 and $10 per setting.
E. A. WEAVER
825 WEST 59TH PLACE—LOS ANGELES, CAL.

ANGIER'S BARRED ROCKS
STRAIGHT "RINGLETS"
First cock and Champion Barred Rock—14 in the ribbons out of 15 birds shown. Eggs for hatching, $2.50, $3.50, $5, $10.
Write for mating list.
C. W. ANGIER
1011 So. Columbus Ave., Glendale, Cal.

WHITE PLYMOUTH ROCKS
QUALITY
Bred for eggs and meat as well as the Blue Ribbons. Won all firsts, except one, at Riverside. Won 3 firsts, 2 seconds, 3 thirds and best display at Los Angeles Fanciers' Poultry Show. Mating list now ready.
JAY H. BICKFORD,
Box 274, Route A, Redlands, Cal.

McCartney Farms SINGLE COMB BLACK MINORCAS
at the big Los Angeles' Fanciers' Poultry Show, Dec. 17 to 22, 1918: Won, 1st Cockerel, 1st Pullet, 2nd and 4th Hen. Best Class of Minorcas ever shown on the Pacific Coast. Foundation stock males and females for sale. McCARTNEY FARMS, R. F. D. No. 1, Gardena, California.

DEARTH'S Single Comb **Rhode Island Whites**
Won First Special Shape and Color at L. A. Poultry Shows, Season 1918-1919
Write for Mating List
EGGS FOR HATCHING
S. R. DEARTH, 623 EAST 30TH STREET Los Angeles, Cal.
Phone, South 4139

THIS IS THE PLACE
to come to if you really want the very best in LEGHORNS. We are offering 500 second season hens and 50 yearling cock birds for delivery on April 1st. These males are all bred from 200-egg hens or better, and the best that money can buy. We will mate eleven of these hens and one cock bird for you for $25.00 F. O. B. Ranch. Can you beat that for a bargain? We will need the room for young stock on April 10th. A few settings from our special 200-egg hens at $5.00 and $10.00. We guarantee cockerels hatched from these eggs to increase your egg production next year 25%. We have the stock planned for your success—the better you succeed the better for us.
ENGLAND'S EGG RANCH
The Home of "Actually" Trapnested S. C. White Leghorns Every Day in the Year Since 1912.
P. O. BOX C37, INGLEWOOD, CALIF.

HOLLY POULTRY RANCH
WHITE LEGHORN CHICKS PAY
Finest hatchery in California, capacity 50,000 eggs. We deliver safely around your brooder. Southern California agent for Cole Ventilating, Liberty and Fresh-Air Kreuky Brooder Stoves. Send for our circulars.
B. R. HOLLOWAY, Human Station, Van Nuys. Phone 144
Visitors Welcome Except Sunday.

Breeding and Foundation Stock. Single Comb Birds, Pairs, Trios, Pens and Breeding Yards. Eggs for Hatching Now Ready. Write for Free Illustrated Mating List. Single settings from specially mated pens. Special Utility Yards for Incubator Lots.
SINGLE COMB WHITE LEGHORNS
RANCHO DEL MARTINO. Mrs. E. B. Martin, P. O., Box Z. DOWNEY, CAL.

PCA
POULTRY GROWERS'—NEW AND OLD
When you buy poultry feed, be sure and demand
P. C. A. POULTRY FEEDS
They are proven and made by poultrymen for poultrymen.
1516 Industrial Street
Main 2935 LOS ANGELES, CAL. 12076

FARM AND TRACTOR SECTION

Los Angeles Sunday Times

SUNDAY MORNING, MARCH 9, 1919.

FARM AND TRACTOR SECTION.

Devoted to the multiform agricultural interests of the great Southwest and issued every week with the world's biggest Sunday newspaper.

EDITED BY HAROLD M. FINLEY.

Communications from practical farmers, ranchers, stock raisers, poultrymen, gardeners and others engaged either in a large or small way in the vital work of food production are gladly received.

Good clear photographs of interesting farm and garden activities are always welcomed. The Los Angeles Times Farm and Tractor Section is the only farm journal in the west printing illustrations in the incomparable rotogravure process.

America's Position.

TERRIBLY devastated or disorganized conditions in much of Europe and the long time that will elapse before normal conditions can be restored must be taken into consideration by the farmers of the United States in arriving at a basis of sound agricultural practice, says the United States Department of Agriculture in a circular, Crops and Live Stock Production in 1919, just issued from the office of the Secretary.

The world does not yet realize, it is stated, how stricken are the European countries and how long it will take them to recover to such an extent that they can make their former material contributions to the world's stock.

The European belligerents, exclusive of Turkey and the Balkan states, are estimated to have lost more than 7,000,000 men killed and more than 14,000,000 wounded, many of them permanently incapacitated, and a burden of great numbers of widows and orphans has been imposed. The destruction of property has been enormous. Industry has been disrupted. Over all of Central Europe there has been a tremendous social upheaval that will entail years of struggle before orderly processes are permanently restored. The war debt of all the belligerents will range from $175,000,000,000 to $200,000,000,000, a per capita debt running from $700 in Great Britain to $200 in Italy.

In comparison with this, it is pointed out, the United States has issued from the war untouched and unhampered and with its relative industrial, financial and social position stronger than it was five years ago. In view of these things the Department of Agriculture believes there is no need for alarm as to the ability of the United States to hold its due place in the trade of the world and especially as to the ability of agriculture to maintain its position.

The acreage of farm crops that will be planted in 1919 is problematical. The Department of Agriculture believes that, beyond doubt, the spirit of patriotism and general war conditions were responsible for the large acreage in 1918. The fact that the stability of prices for farm products will be more or less in doubt will influence the planting programme for 1919, it is thought.

It is pointed out, however, that the population of the United States has increased during the war, that European markets are opening up for American products, that a considerable demand from Europe for foodstuffs will continue for a year or more, and that, in view of these facts, American farms should maintain as high production as local economic conditions and sound individual farm practice will permit.

Plant a Garden.

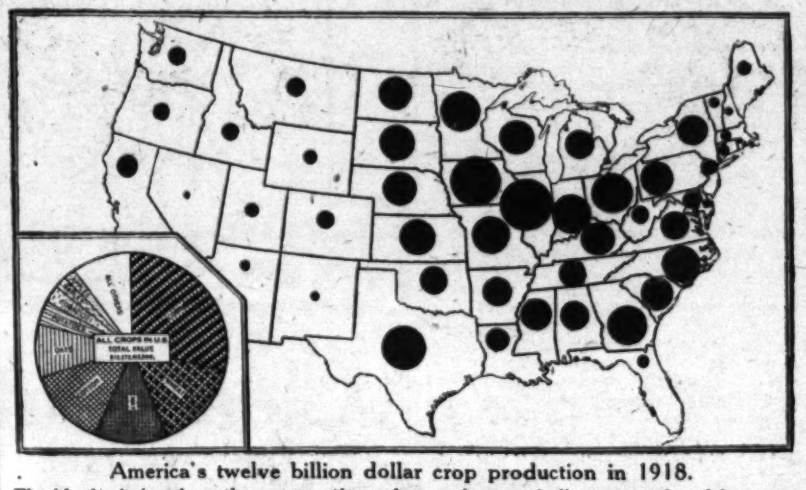
THERE are several good reasons why every family with a back yard or an adjoining vacant lot at its disposal should raise a garden. The patriotic reason still holds good notwithstanding that the war is over so far as the fighting is concerned. The civilian populations of the Allied nations in Europe did not become any the less hungry when peace was declared and these companions in arms must be helped with a food supply from our bounteous store until they have had an opportunity to get back on their own feet agriculturally. That means that the United States must continue to ship enormous quantities of nonperishable products overseas, and the more garden stuff raised in this country, the easier it will be for us to spare the meat and the grain for France, Italy, Belgium and England.

The home garden can be made an important factor in the reduction of food bills in the average family. They are worth all the more in this connection if the keeping of chickens or rabbits is combined with the vegetable raising. The true lover of nature will find a never-failing source of interest in bringing a successful garden into being. As a form of healthful exercise there is nothing to surpass digging in the earth with a spading fork or going after the weeds with a hoe. Seed men say this is going to be a great year for home gardening and it will be a grand good thing all around if it is.

Conserve Beet Seed.

THERE is a necessity for conserving the supply of sugar beet seed, according to advices from Washington. There appears to be a sufficient quantity for the planting of the 1919 crop, but the necessity for protecting the supply for 1920 is so great as to make imperative the strictest economy on the part of farmers in the sugar beet regions.

Thorough preparation of the seed bed is one of the essentials to conservation. This promotes uniform germination to such an extent that the old seeding rate of twenty pounds to the acre has been reduced, in many cases, to fifteen or even ten pounds, with good results.



America's twelve billion dollar crop production in 1918.

The black circles show the comparative value, on farms, of all crops produced last year by States. The large circle at the left compares the value of the crops.

Sounding Soldiers.

"HEY, there!" Do you want a home on the farm?

This is the unique title of a little booklet which the Secretary of the Interior, with the active co-operation of the war and navy departments, is sending to the various camps of the army, navy and marine corps throughout the country to ascertain the attitude of the men toward his plan for providing them with work and homes on reclaimed land.

The booklet is in the form of questions and answers which give a complete and concise description of the plan, and also has attached to it a post card questionnaire which the men are asked to fill out and mail to the department. Each man interested will be asked to state his name, home address, age, occupation before enlistment, whether he has ever worked on a farm, whether he is interested in the plan, what kind of farming he would like to follow, whether general, live stock, truck, or fruit, and whether he would be willing to take a job in his own State or anywhere in the United States if a job on one of these proposed reclamation projects is offered to him.

A tabulation of the replies will be presented to Congress in connection with Secretary Lane's request for an initial appropriation of $100,000,000 to begin construction on meritorious projects throughout the United States.

SALT RIVER ACREAGE.

It is reported by the University of Arizona that the Salt River project furnished water for 205,616 acres during the last growing season, the production of cotton, alfalfa, fruits and other crops being worth $18,000,000. It is estimated that over 75 per cent. of the water supplied to the farmers of the project was stored water from the Roosevelt dam.

COMMERCIAL FERTILIZERS AND THEIR USE IN CITRUS GROVES.

BY ROBERT W. HODGSON.

THERE is little need to tell citrus growers that their trees need fertilization. That fact has been recognized for years and is strikingly reflected in the hundreds of thousands of dollars annually expended by citrus orchardists for fertilizers of one kind or another. The Fruit Growers' Supply Company, a subsidiary organization of the California Fruit Growers' Exchange, according to the last annual report, alone did a business of nearly $500,000 in fertilizers for exchange members in 1917-18, not to mention the many other concerns dealing in products of this nature. In nine cases out of ten, the citrus grower who is making a conspicuous success is the one who is consistently and adequately feeding his trees.

There is, however, considerable need for more exact information as to the relative values of the different classes of fertilizers for citrus trees as well as to the results to be obtained from the use of fertilizers of the same character but furnishing plant food elements from different sources. In a previous article the writer dealt with some of the difficulties which beset the path of the investigator seeking to unravel the intricate problems concerning the action of the fertilizers in the soil. While these inherent difficulties are many and baffling, nevertheless progress is being made all the while and we may reasonably expect that as time goes on our knowledge regarding this most important subject will be greatly extended, to the benefit not only of our trees, but of our purses as well. For there is not the slightest doubt but that in the imperfections of our knowledge as to their action in the soil as well as to lack of economical methods of handling and applying them, large amounts of fertilizers of considerable value are annually lost or wasted.

The writer feels very strongly, however, that a part of this loss and wastage could be prevented and orchardists in general be given a better idea of the action and relative values of fertilizers were what information we have already accumulated more widely disseminated among those interested. Hence this article. The greater part of the data used in preparing this discussion has its origin in the researches of Dr. C. B. Lipman and his associates of the University of California at Berkeley, and was published some years ago in the form of Bulletin 260 from the State Agricultural Experiment Station, now unfortunately out of print.

FORM IN WHICH USED.

A few words as to the ultimate form to which fertilizers must be reduced before being used by the plant, may not be out of place.

Since the most careful fertilizer experiments conducted with citrus trees in this State have failed to show any appreciable effects attending the use of the elements potassium and phosphorus, this discussion will be confined to the use of nitrogen-containing fertilizers. It is now generally agreed among soil scientists that the element nitrogen is largely if not exclusively taken up by plants in the form of nitrates. While certain plants have been shown to be able to use nitrogen in other forms, both inorganic as well as organic, and technically speaking, therefore, it is only possible to obtain accurate data regarding the relative availability of different forms of nitrogen by making extensive tests with each and every specious of agricultural plant, in a practical way this would appear quite superfluous since, under normal soil conditions, relatively little nitrogen is present in available form other than nitrates

It is, of course, to be understood that a plant food element or compound is "available" for plant use only when it is in such form as to be soluble in the soil water. But how does the nitrogen in various fertilizers such as tankage, for instance, come to be water soluble? When applied, very little indeed is in such a form. What are the processes through which it passes and what are the main conditions influencing these transitions? These are questions the ability to answer which places the orchardist in a very much better position to intelligently select the kinds of fertilizers for his soil.

BACTERIA NECESSARY.

First and foremost, all the transition steps between the organic form and the ultimate nitrate, as taken up by the absorbing plant root, depend entirely upon the activity of certain soil bacteria. Were these bacteria absent the whole process would be at a standstill. Practically, of course, these bacteria are never entirely absent but their activity may be seriously impaired or cut down by unfavorable conditions existing in the soil. The most important of these unfavorable soil conditions are probably lack of sufficient aeration, presence of too much or too little moisture, and abnormally low or excessively high temperatures.

This cycle through which the nitrogen added to the soil in organic form passes until it is absorbed by the plant as nitrate is known as the process of nitrification. It really consists of a number of sub processes or stages finally resulting in the nitrate form. When organic matter is added to a soil it either decomposes by decay or putrefaction, depending upon the amount of oxygen present in the soil. In one case aerobic bacteria act upon it, in the other anaerobic. In both cases, however, sooner or later, most of the nitrogen radicals take the form of ammonia. This stage in the nitrogen cycle is called ammonification and is accomplished by a certain few specific bacteria. At this point other specific bacteria take up the work and the ammonia is converted to nitrous acid. Again another set of bacteria takes charge and the end product is nitric acid which usually is neutralized by union with some soil base to give a nitrate salt. The nitrogen is now available for plant use.

These processes take varying amounts of time to go through to completion, depending upon the character of the fertilizer used, the nature of the soil to which the fertilizer is applied as well as other factors. The important question from the standpoint of the grower is which source of organic matter gives the highest per cent. of the total nitrogen content reduced to nitrate form in the shortest time and with the least loss? It is with the answer to this question as applied to a large number of sources of organic nitrogen that the rest of this article will be devoted.

CROP PRODUCING POWER.

While the degree of ammonification can be considered as a measure of the degree of transformation of the nitrogen in the soil to available form, most investigators feel that the nitrification of a nitrogen containing fertilizer constitutes the best test of its availability to plants. During the last few years a number of investigators have fairly well established the relationship between the nitrifying power of a soil and its crop producing power. Soils showing a high power to nitrify an organic fertilizer are found to be much higher in crop producing power than soils showing feebler powers of nitrification. And soils vary much with regard to ability to nitrify different kinds of organic fertilizers.

Thus there are soils which readily nitrify organic fertilizers high in nitrogen content, the so-called high grade fertilizers, but refuse to nitrify substances like bone meal, which contain relatively small amounts of nitrogen, and vice versa. The nitrifying power must be determined for every soil before one can know absolutely what form of fertilizer will give the best results for the money expended. This is especially true when it is known that certain soils when

(CONTINUED ON PAGE FIVE.)

Rearing the Flocks of the Future.

HINTS ON GROWING CHICKS. BY HENRY W. KRUCKEBERG.

THIS IS THE BEST WEEK FOR PLANTING.

More home garden crops may be planted during the coming week, probably, than during any other seven days in the year.

Are you righteously indignant over the cost of vegetables?

Have you a patch of soil available?

Are you willing to put in two or three hours of the rural kind of exercise each week in order to enjoy fresh garden produce for the table?

You know the answer. If it is a series of "Yeses," advance upon the bare back yard or vacant lot with your tools and seed. At this particular season of the year you will get the maximum help from atmospheric conditions.

Almost every garden plant in the calendar may be started now. In fact the only vegetables which may not be safely seeded this month are artichokes, cauliflower, okra and peppers. Grain sorghums are about the only grain crops which may not be planted with success at this time. All of these require the higher temperatures which occur during succeeding months. Seldom do damaging frosts visit Southern California after March 10, and tomato plants, cucumbers, muskmelons and other tender vegetables may be seeded with reasonable assurance that they will do well.

Here are some of the vegetables most often seen on American tables that may be seeded: Pole and bush beans, beets, cabbage, celery, sweet corn, cucumbers, egg plant, lettuce, muskmelon, watermelon, onion seed or sets, parsnips, peas, potatoes, pumpkin, radish, rhubarb, spinach, summer squash, tomatoes and turnips.

SOME GOOD "EXTRAS."

If you plan to add to your income by selling part of your garden produce this year it is good policy to plant an extra area to the following crops—sweet corn, tomatoes, lima beans and white and brown Kentucky wonder beans. Then, again, if you have any large surplus of vegetables, the several dehydrating plants now in operation or in course of construction may buy from you. Or you may trade your surplus to the corner grocer for products you do not raise.

Dig up the weeds in the space selected for the garden, and be sure to spade them under or gather them into a compost heap for future use. If you have not the time and feel that you have not the strength to turn over the soil to a depth of at least six inches, with a spade, there are many mechanical aids to this part of the gardening process which may be procured. Or hire a one-horse outfit to plow your garden area, if there is room for this operation.

Adobe soils, although rich in plant food, are not the best soils on which to grow garden unless the gardener is persistent in working it. A deep, moist, sandy loam is the best garden soil, unless it is deficient in organic matter, when fertilizers should be applied. If any stable manure is procurable, by all means spread it upon the soil before spading or plowing. Use chicken-droppings sparingly.

PREPARING THE GROUND.

After smoothing over the surface of the shaded or plowed area, first, having laid out your garden on paper, divide it into ridges, the height and breadth of which will depend largely on the kind of seed you are planting. Small vegetables, such as radishes, turnips, beets, onions, carrots, and lettuce, may be planted two rows to the ridge. Run the ridges lengthwise of your garden area. This will save space and time. Be sure and leave spaces for walks.

Here are the distances apart for hand cultivation of the principal vegetables: pole beans, 3 to 4 feet; bush beans, 1½ to 2 feet; table beets, 1 to 1½ feet; cabbage, 2½ feet; carrots, 1 to 2 feet; sweet corn, 3 to 4 feet; cucumbers (hills or ridges,) 4 feet; lettuce, 1½ to 2 feet; muskmelon (hills or ridges,) 4 to 6 feet; watermelons, 6 to 8 feet; onion seed or sets, 1½ to 2 feet; peas, 2½ to 3 feet; Irish potatoes, 2 to 3 feet; sweet potatoes, 3 to 5 feet; radishes, 1 to 1½ feet; spinach, 1½ to 2 feet; tomatoes, 4 to 5 feet; turnips, 1 to 2 feet. The distances apart vary somewhat with the season and soil, as does the depth for planting.

HIGH AVERAGE AT POLAND CHINA SALE.

HANFORD.—The growing importance of Hanford as a swine-breeding center was graphically shown in the recent dispersion sale held here at which seventy-three Poland Chinas were sold for an average of $165.80. The top price paid was $460. The day's transactions came to a total of $12,087, according to the sales book of Secretary Ross. Col. Ben A. Rhoades of Los Angeles officiated. According to ranchers who had stock consigned to the auction, the average and total for the sale set a new record for this State.

D. H. Gray of Armona was the man who paid the high price of the sale. The money was paid to W. Bernstein for King's Jumbo Lady 731962, a September yearling sow carrying a litter sired by Young Jumbo of the Haag & Son herd. Mr. Gray also purchased from the Bassett consignment two March gilts, May Orange and Model Daisy, paying $430 for the former and $355 for the latter

Considerable interest was taken in the spirited bidding between ranchers of the Fresno district and Miss Tresie Patterson of the Laton High School Pig Club, who finally was successful in securing one of the prize gilts, for which she paid $270. Other pig club members from all parts of the valley were active bidders. The boys and girls had the benefit of the advice of R. E. Benton, the pig club leader of the county, as well as that of I. Thompson, pig expert of the university farm at Davis, and Fred Gates; considered one of the leading authorities of California.

Interest was taken at the banquet which was served by the pig club boys at the conclusion of the sale in the talk given by Oscar Demick of the Hanford schools, who told how he started three years ago with a club pig and now has twelve pure-bred gilts, three of which have been listed as prize winners. According to his statement he has "made a lot of money" and had "a lot of fun."

HOW TO DETECT AND TREAT SLOBBERS.

An expert rabbit breeder sends in the following observations on the symptoms and treatment of slobbers:

Symptoms: Flow of saliva-like fluid from the mouth. Cause: Indigestion. Prevalent among young stock where litters are too large. The young, failing to get nourishment from the overworked does, help themselves to food from the pen, and their stomachs are not strong enough to digest the mass.

Treatment: Keep the patient in a cool, well-ventilated hutch, but sheltered from draughts, cold winds or the direct rays of the sun. See that its bowels are kept open by a regular supply of green food. For a local application wash its mouth with alum and water every four hours, or rub a handful of powdered alum and salt, equal parts, well into the affected parts. Give half-teaspoonful doses of syrup of figs until the bowels move freely. Feed mash with half a teaspoon of condition powder to every four ounces. Give food which is easy to digest. See that the salt supply is regular. Ten drops of oil of juniper and sweet spirits of nitre mixed with the drinking water morning and evening is another good remedy for slobbers.

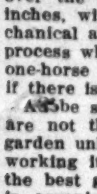
FUMIGATION HOUSES.

Fumigation houses, erected on the Mexican border by the United States Department of Agriculture to help prevent further introductions of the pink bollworm of cotton from Mexico, are substantially completed and will be placed in operation in a short time. These fumigation houses, some of which will take fifteen railway freight cars at one time, probably represent the largest fumigation operations ever undertaken. They are established at five different points from Brownsville to El Paso.

The proverb says "cleanliness is"—but it is somewhat musty. Observe good sanitation in houses and yards, in feeds and feeding, and trouble will correspondingly decrease.

The hen producing badly shaped eggs, or very small ones, is a fit subject for a fricassee or a roast.

Produce infertile eggs: They keep better. Fertile eggs are necessary for hatching only.



Wilson Bros. Flemish Giants win at L. A. Midwinter Show. 6 Firsts on Steel and Gray, also best in show, with 17-lb. Steel Grey Buck. FEEDS & FEEDING BULLETIN tells how and what to feed rabbits for exhibition or market. Price 25c, postpaid. Breeding powder, $1. Snuffle remedy, $1.25. Ear canker remedy, 50c. Illustrated price list and instructions to beginners, 10c.
WILSON BROS. FLEMISH RABBIT FARM
Route 4, Box 13-T. Los Angeles, Cal.

For Sale—Baby Chicks.

BABY CHICKS, HATCHING EGGS, BREEDING Males, Barred Rock, Ancona, R. I. Red, Black Minorcas, White Minorcas, White Orpingtons, Black Orpingtons, Light Brahmas, Buff Leghorns, Brown Leghorns and Macfarlane White Leghorns, Chicks and Eggs. Duck, Geese, Turkey Eggs. Prices, circular free. POULTRYMEN'S CO-OPERATIVE HATCHERY, D. E. Doke, Mgr., 732 S. Spring, Los Angeles.

DAY OLD CHIX, BREEDING COCKERELS—Barred Rocks, R. I. Reds, Buff and White Orpingtons, Anconas, Minorcas, Campines, Buff, White and Brown Leghorns; no pullets. ENOCH CREWS, SEABRIGHT, CAL.

Rabbit Remedies and Supplies.

THE WELL-KNOWN "GILMORE RABBIT FARM" Remedies and supplies are carried by The Germain Seed Co., Sixth and Main st. They include Gilmore's Model Self-cleaning Hutch Plans, Mash Formula, Breeding Tone, Germicide Powder, Tanning Compound, Books: Cold, Ear-canker, Boil, Liver and other remedies. Ask for free folder.



MAKE BABY CHICKS PRODUCERS

Are you doing the right thing NOW, are you feeding your young chicks TODAY for big egg production when they reach their laying period?

From the day they begin to eat they should have the finest, scientifically compounded and balanced food you can obtain. Each step in feeding should be balanced with the preceding food.

Great Western Besgrade Progressive Feeds are balanced one with the other.

Start them out with Besgrade Milk Mash and Besgrade Chick Food, gradually tapering to Besgrade Growing Chick Mash, then to Besgrade Laying Mash.

Your Results Will Be Like Magic

And for your PROOF we are offering a

Liberal Quick Delivery Special Combination Test Case of Progressive Feeds.

Prove to your own satisfaction that Besgrade Progressive Feeds will bring the results you are looking for. As the Milk Mash season is getting short, get busy; send in the coupon below and we will send you literature on Besgrade Progressive Feeding, also samples and price of our

Special Combination Test Case of Besgrade Progressive Feeds.

FILL OUT THE COUPON AND MAIL.

GREAT WESTERN MILLING COMPANY,
Ninth and Alameda Sts., Los Angeles, Cal.

Gentlemen:
As per your ad, send me literature on Besgrade Progressive Feeding, also samples and price of your Special Combination Test Case of Progressive Feeds and name of dealer nearest me.

Name .....
Address .....
.....
No. birds ..... Kind .....

RABBITS! RABBITS!! RABBITS!!!

DO YOU KNOW

That the GILMORE RABBIT FARM is the leading rabbit concern of America?
That they raise and sell more New Zealand Red Rabbits than any other breeder in the world?
That there are seven people employed to carry on this business?
That this is their seventh successful year of raising rabbits as a business?
That they issue a Correspondence Course in Rabbit Culture that is worth a hundred dollars and that they sell for $5.00 the complete course?
That they are the largest manufacturers of and dealers in Rabbit Remedies and Supplies in America?
That they publish the largest catalogue in the interest of rabbits, and that it is FREE for the asking?
YES, Free for the asking, and they will be glad to send you one by return mail.

GILMORE'S RABBIT FARM,
Dept. T, Santa Barbara, Cal.

IMPERIAL.—The question as to whether hemp can be grown in the Imperial Valley is answered by the accompanying picture, showing Mr. Osborne of Imperial with a bundle of hemp in his arms the result of ninety days' growth. By comparing the height of the man and the stalks of hemp in this picture with the hemp in the fields of the Imperial Valley, one can see that the hemp has made a wonderful growth in the short time mentioned. Mr. Osborne of Imperial with a bundle of hemp grown in the Imperial Valley.

HEMP A SUCCESS IN IMPERIAL

Commercial Fertilizers.

(CONTINUED FROM PAGE THREE.)

dressed with expensive high grade fertilizers, instead of converting the nitrogen to nitrate, convert it merely to ammonia which, being volatile, goes off as a gas and is lost on account of inability of the soil bacteria to carry it on the nitrate form.

In this investigation some thirty types of soil, ranging from a heavy adobe to a light sandy loam, were used. Each was treated with a complete fertilizer containing nitrogen, phosphoric acid and potash, but the nitrogen was applied in different forms. Some received nitrate of soda, others sulphate of ammonia, others cyanamid, and others a mixture of all three. The results showed that the nitrate of soda was the most economical source of nitrogen for the soils tested. Besides, other injurious effects of nitrates following upon the leaching of the soil. Besides, other injurious effects in large quantities in the dry surface crust from soils, which brings about more or less imperviousness, render it necessary to employ nitrate (and in the latter respect only nitrate of soda) with considerable caution, as observed above. In general, where the annual rainfall is below twenty inches per annum, nitrate should be employed only on our lighter soils, and the applications should be made in the winter so as to give sufficient rains a chance to distribute it thoroughly in the deeper soil layers. On the heavier soils it will probably be best not to employ it at all if large quantities must be applied or if its use is to be constant.

"So far as soils rich in organic matter are

(CONTINUED ON PAGE EIGHT.)

Farm News of the Great Southwest.

DOWN-TO-DATE REPORTS FROM TIMES CORRESPONDENTS.

YUCAIPA.—Hundreds of fruit trees are being received in the Yucaipa Valley now and J. B. Hundley, the horticultural inspector here, is kept busy inspecting the peach, pear and apple trees that have been shipped in from other States. Several hundred acres are being planted to deciduous fruits now and the trees are subjected to rigid inspection as failure to do so often results in a pest getting a start that costs the growers thousands of dollars to stamp out. The Dunlap ranch section, which was recently thrown on the market, is being planted largely to pear and peach trees and but few apple trees are being put out in that section. It is felt that apples will do better on the higher ground, round 2700 feet. Pears and peaches pay well and as they ripen early, reach the market at a season when the best price can be commanded. Part of the Dunlap ranch is not being planted, but will be used for truck lands. On the high benches of the valley apple trees are being planted and while there is no way of telling now just how much land will be set out this spring, it will probably be close to 1000 acres.

ASPARAGUS IS EARLY.

IMPERIAL.—The first Imperial Valley asparagus shipment this year came from the acreage of R. D. McPherrin, southwest of Imperial, and was made February 18, or four days earlier than last year, when the first crate went out on the 21st. The asparagus, besides being earlier, is also declared to be of a more excellent quality than last season. The following shipments have been made by Mr. McPherrin: Three crates on the 18th, three on the 20th, nine on the 22nd and fifteen on the 24th. Peck and Williams shipped their first crate on the 24th. As in former years, the "grass" is going to Chicago.

BIG MONEY SAVING.

SANTA ANA.—Efficiency of operation due to installation of modern equipment in the new packing-house of the Irvine Walnut Association enabled the delivery of nuts on cars at a cost of approximately ¾ of a cent a pound, or $15.95 a car, it is shown in the first report of the secretary. This cost included bags, bleaching, insurance, and all cost of handling nuts in the packing-house. The cost of culling was $1.85 a ton, or slightly more than 9 cents per 100 pounds. All officers of the association were re-elected, as follows: A. J. McFadden, president; W. G. Mitchell, vice-president; E. L. Tiede, secretary; James Irvine, W. G. Mitchell, Sherman Stevens, C. E. Utt, A. J. McFadden, directors.

PLAN BROOM FACTORY.

HOLTVILLE.—Such satisfactory results have been obtained from the experiments of H. M. Walling on the Robert Hayes ranch with broom corn, a carload of which went to Los Angeles recently, that the Holtville Commercial Club has pledged a thousand dollars for the erection of a broom factory here. The plowing, raising, harvesting and threshing of the Walling crop was all accomplished in ninety days.

ELEVATOR PLANNED.

CALIPATRIA.—Arrangements are being perfected here whereby the farmers will establish a big grain elevator with a capacity of 100,000 bushels. The object is greater economy in handling the grain as well as greater profit in marketing. The stock will practically all be owned by the farmers themselves. Economy features are the elimination of bags and their handling, and operating without the cost of insurance, which will not be needed since the elevator is to be of reinforced concrete and fireproof. The Davidson Construction Company is working out the details.

SEEK MELON ACREAGE.

PORTERVILLE.—D. R. Jamison, who is secretary of the Zante Citrus Fruit Association, heads a movement of the fruit growers of the Porterville district for development of a considerable acreage to melons this year. In the past there has been no commercial production of this crop in this district. Mr. Jamison, aided by the directors of the Chamber of Commerce, is endeavoring to secure agreements of the property owners for putting in at least 300 acres this season. Communication has been established with brokers, who have agreed to contract for the fruit at what appears to be a good price. At the same time the directors of the Chamber of Commerce have agreed to work with directors of canneries here for a material extension of the acreage devoted to deciduous fruits. It is pointed out by the cannery management that the local plants use three to four times as much fruit of this character as is produced here, making it ncessary to ship in a large proportion of the tonnage each year.

BANKS TO HELP CLUBS.

FRESNO.—Five of the largest banks of Fresno will co-operate in the plans for financing boys of the pig clubs to be established in the county, in the purchase of pure bred stock. The plans for the work were discussed in detail at a meeting of the Fresno Clearinghouse Association. E. E. Manheim of the Farmers' National Bank of Fresno, who was largely instrumental in the success of the movement, says that every encouragement is to be given to training the boys in the virtues of the production of pure bred stock. The value of the pig club work, he points out, will be in the forceful education of the elders which is bound to result from the class of animals shown in the pig club exhibits.

However, the bankers will not confine their efforts to encouragement of pig clubs. They are also to co-operate in the plans for a greater acreage of cotton, and the boys and girls of the agricultural classes of the High School are to be encouraged in all new crops which appear to have promise for this soil and climate. One of the newer industries, said to be particularly adapted to the alkali soils of this valley, largely unsuited to any other crop, is the date palm. W. R. Nutting, an authority on date culture, declares much of the subirrigated alkali lands of the west side district can virtually be reclaimed to other agricultural industry through planting to dates.

WANT TO KEEP BUREAU.

LA CANADA.—Although this section has been greatly favored in the way of pruning demonstrations conducted under the auspices of the farm bureau, having had several deciduous demonstrations in December and a vine pruning demonstration in January, the demand for a citrus pruning demonstration was so great that the last meeting took this form. Farm Adviser Hodgson put in an entire day, starting at 9:30 o'clock in the morning and finishing at 5 o'clock in the afternoon, the time being devoted to a follow-up pruning on some orange and lemon trees pruned by him last summer. Two lemon trees, one young and the other bearing, on the place of C. F. Johnson were visited and found to be in good condition. Mr. Hodgson pruned them some more, explaining what he hoped to accomplish and also showing what had been the effects of the last pruning. On the place of Mr. Seright he did the same for an old orange tree. The afternoon was spent at the place of W. H. Bentley in pruning various kinds of deciduous trees, including peaches, nectarines, apples, plums and figs, and also olives. Some ninety persons attended the meeting at which resolutions were adopted and wire to Washington denouncing the proposed reduction in the farm adviser appropriation which, if passed, would automatically discontinue the farm bureau in Los Angeles county.

CITRUS FAIR PROJECTED.

VISALIA.—Committees under the direction of the Visalia Board of Trade will start work within a short time on a canvass of Tulare county to secure community and individual exhibits for the eighth annual Tulare County Citrus Fair which is to be held here early this fall. It is proposed to devote a considerable sum to prizes, and it is expected there will be a material extension of the premium lists as compared with the fairs in the past. Unofficially the directors of the publicity organization of Exeter, Lindsay, Porterville, Dinuba and other towns of the citrus district have promised their support to the project.

At the annual meeting of the Visalia Cooperative Creamery Association the following officers were chosen to serve for the ensuing year: S. T. Pennebaker, president; J. S. Allen, vice-president; E. F. Hart, secretary and M. S. Bettencourt and J. N. Hagler the remaining members of the board of directors. J. N. Beck, the manager of the organization, reported that the total receipts of the organization for the year were $361,299.78, of which practically all was for manufactured butter fat.

MAY PLANT MELONS.

EXETER.—Ranchers of this district have formed an unofficial association for the production of melons this season, the present prospects being that the total acreage in the district immediately about Exeter will be 300 acres. O. G. Brundage and Harry Tashjian are among the leaders of the plan. Several of the owners of the young orchards of this section will use melons as an intercrop with their trees.

Every time a Wallis Tractor goes into a neighborhood we sell half a dozen more right nearby.

DOUGLAS BOSWELL

416 L. A. Investment Bldg., Los Angeles, Cal.

ARMSTRONG NURSERIES

Write for 1919 catalog of new and best fruits for California.

414 North Euclid Avenue
ONTARIO CALIFORNIA

SPRAYS
AT WHOLESALE
C. W. HILL CHEMICAL CO.
623-625 S. San Pedro St., Los Angeles, Cal.

For Sale—Seeds, Bulbs, Plants.

FOR SALE—ARIZONA ALFALFA SEED. THE very best that grows. Chilian, Peruvian and Hairy Peruvian. Why not buy your seed from the grower and save the seedman's profit? WM. STUTHMAN, YUMA, ARIZ.

For Sale—Nursery Stock.

BUDDED AVOCADOS—FUERTE, SHARPLESS, Lyon, Dickinson, Blakeman, Pueblo Spinks, Taft, Linda, Ray, Queen, Knight and others. $2.50 for one tree; $2.00 each by the 100; 25c per tree charged for packing. NEWBERY-SHERLOCK, 2202 East Colorado street, Pasadena.

FIVE THOUSAND EACH OF VALENCIA, NAvel and lemon trees; also Avocados. A. R. RIDEOUT, Whittier, Cal. Phone 4971.

VEGETABLES

are best when used fresh. Fresh vegetables are best obtained from your own garden. Best results are gotten when dependable seeds are planted, and proper care is given.

Our Catalog

tells about the best seeds and plants for better vegetables and how to grow them.

We now have a full assortment of
Vegetable Plants
at Figueroa and Jefferson, as well as our Main Store.

MORRIS & SNOW SEED CO.
439 S. MAIN ST.— Under Rosslyn Hotel —LOS ANGELES, CAL.

Clean Potato Seed
MORE AND BETTER POTATOES
White Rose—Red Rose—American Wonder—British Queen
Hundreds of potato growers are availing themselves of the opportunity to get clean potato seed that has been dipped in a solution of corrosive sublimate, by

Aggeler & Musser Seed Company
Send for 1919 Catalog—It's Free 620 South Spring St., Los Angeles, Cal.

ALFALFA SEED

Common Variety	26c per lb.
Smooth Peruvian	33c per lb.
Hairy Peruvian	43c per lb.

CERTIFIED SEED DELIVERY TO YOU BY PREPAID FREIGHT
Delay Buying Until You Have Compared My Samples With Seed Others Offer.
E. F. SANGUINETTI YUMA, ARIZONA
The Home of the Hairy Peruvian

Giant Winter **RHUBARB**
NOW BEST TIME TO PLANT
Should return from $1000 to $1500 per acre first year. If interested in Rhubarb or Berries, write for special prices.
J. B. WAGNER, Rhubarb and Berry Specialist
Pasadena, California



SELLING AGENTS
E. P. BOSBYSHELL COMPANY
125 NORTH LOS ANGELES STREET, LOS ANGELES, CAL.

GROWERS GREETING FAVORABLE BEET CONTRACT WITH APATHY.

With a world hunger for sugar and European facilities for Growing beets and making sugar crippled by war, California farmers who have the proper combination of soil, water, climate and transportation for Growing sugar beets for 1919, through signed contracts and promises to sign. Orange county reports the greatest increase over the 1918 acreage. There will be about 63,000 acres of beets planted in this, the premier beet county of the State. The contracts call for the delivery of the beets at the factory, the grower to receive $14.40 per ton for beets containing 18 per cent sugar, with a premium of 40 cents per ton for each additional per cent, and a penalty of 40 cents per ton for each per cent below 18. Eighteen per cent is considered in California, on the basis of past yields, a reasonable average. Were the price predictions to fall short of realization the returns by the Grower would, of course, be correspondingly decreased.

Other features of the contract are:

(1.) Seed must be bought of the company at 30 cents per pound and shall not be planted on any land except that covered by the contract.

(2.) The Grower must deliver all his beets grown on the land described in the contract to the factory at Huntington Beach, Santa Ana or Anaheim, at his own expense.

(3.) The Grower must cultivate, irrigate, thin and top the beets in accordance with the best practice in the district.

(4.) The Grower must not sell or dispose of any beets grown on the land described in the contract without the consent of the company.

(5.) The Grower must not permit any beets grown on the land described in the contract to be mixed with beets grown on any other land.

(6.) The Grower must not permit any beets grown on the land described in the contract to be mixed with any foreign substance.

(7.) The Grower must not permit any beets grown on the land described in the contract to be frozen.

(8.) The Grower must not permit any beets grown on the land described in the contract to be topped or trimmed in the field.

(9.) The Grower must not permit any beets grown on the land described in the contract to be loaded or hauled to the factory before the company's representative has examined them.

(10.) The Grower must not permit any beets grown on the land described in the contract to be delivered to the factory before the company's representative has examined them.

(11.) The Grower must not permit any beets grown on the land described in the contract to be delivered to the factory before the company's representative has examined them.

(12.) The Grower must not permit any beets grown on the land described in the contract to be delivered to the factory before the company's representative has examined them.

HEMP A SUCCESS IN IMPERIAL.

IMPERIAL.—The question as to whether hemp can be grown in the Imperial Valley is answered by the accompanying picture, showing Mr. Osborne of Imperial with a bundle of hemp in his arms the result of ninety days' growth. By comparing the height of the man and the stalks one can estimate the height of the hemp. Stacked behind Mr. Osborne is some hundred dollars worth of hemp, which already has been sold to and paid for by San Diego people and is now awaiting the arrival of a machine known as the "decorticator," which strips the outside bark from the stems. This is the only part of the plant that is used in the making of rope. The war caused a great increase in the price of hemp and a consequence increase in acreage. With the ending of the war and a probable decrease in the price, it is not conisdered likely that it will become a permanent crop. Mr. Osborne, however, has shown that it can be grown.



Imperial Valley hemp.

Kirkman Nurseries
Fresno, Cal.
California's largest growers of deciduous nursery stock. There is prosperity for you in PEACHES, APRICOTS, PEARS, etc., etc. Kirkman's trees grow into profitable orchards.
ADDRESS
Tulare & P Sts., Fresno, Cal.
Established 1888.

No More Feed Shortage
FOR THOSE WHO PLANT NAPIER GRASS
Largest Yield of Highest Feeding Value of Anything ever introduced into cultivation.
SLIPS, $3.00 PER 100; $20.00 PER 1000; $1.00 PER DOZEN SUPPLY LIMITED.
Mrs. F. E. Galbreath Pixley, Cal.

What you want is a tractor so simple to run that all you need do is fill the rear end with 600 W and the motor with oil and go to it.
DOUGLAS BOSWELL
416 L. A. Investment Bldg.,
Los Angeles, Cal.

Commercial Fertilizers.

(CONTINUED FROM PAGE THREE.)

dressed with expensive high grade fertilizers, instead of converting the nitrogen to nitrate, convert it merely to ammonia which, being volatile, goes off as a gas and is lost on account of inability of the soil bacteria to carry it on the nitrate form.

In this investigation some thirty types of soil from all over Southern California were used, to which were added a large number of fertilizers containing nitrogen in various forms. Nitrogen from inorganic or mineral sources was added in the form of sulfate of ammonia.

Nitrate of soda of course furnishes nitrogen in readily available form without any bacterial action whatever. The use of this form of nitrogen, however, for citrus trees at least, is to be avoided as its use in large amounts over a protracted period has been found to be detrimental in that alkaline conditions are favored. Moreover it seems to make conditions more favorable for the little-understood citrus disease, "mottled-leaf."

Sulfate of ammonia, running nearly 20 per cent. nitrogen, furnishes the most concentrated mineral source of this element. It is not so readily lost by leaching as nitrate of soda, although not so quickly available. It is, however, readily available in practically all the soils used in the investigation, being rapidly nitrified and in relatively large amounts. For supplying available nitrogen at the time of bloom, three or four pounds per tree applied at the time of plowing down the cover crop is very desirable.

ORGANIC FERTILIZERS.

Under the category of high grade organic fertilizers were used dried blood, 12 per cent. nitrogen; high grade tankage, 9 per cent., and fish guano, 8.5 per cent. In general it was found that the so-called high grade fertilizers, although containing large amounts of nitrogen, were often poorly nitrified, and a large part of the nitrogen lost as ammonia due to the relative feebleness of the nitrifying power of many of our California soils. Of the three forms of high grade organic fertilizers used, fish guano apparently gave the best results. Where the soil was amply supplied with organic matter these fertilizers were much better nitrified but on burned-out soils their use was deemed unprofitable.

Among the low grade forms of organic fertilizers used were steamed bone meal, 3 per cent. nitrogen; cottonseed meal, 5 per cent., and goat manure, 2.5 per cent. It was found that the most ready and economical transformation of nitrogen into nitrate form in most of our California soils resulted from the use of the so-called low grade forms of nitrogen fertilizers, which includes in addition to the above, garbage tankage and sewage sludge.

QUESTION OF APPLICATION.

In view of these findings, the investigators were led to conclude: "It appears clear to the writers from the foregoing that the rules employed at present for the use of nitrogenous fertilizers on our arid soils and which we have borrowed from the humid regions must be changed. In all soils of our interior arid valleys which are not very close to stream channels or those which for other reasons are markedly deficient in organic matter, the proper bacteriological and perhaps other conditions do not obtain to render into nitrate most economically and quickly the nitrogen of high-grade organic nitrogenous fertilizers. On the other hand, conditions in those same soils are much more favorable for the nitrification of nitrogen of the low grade nitrogenous fertilizers. Similar conditions prevail in the "humus-poor" soils of our coast valleys and of other valleys in the State in which either the soils have always been deficient in organic matter or have become depleted in that respect through excessive oxidation under favorable climatic conditions assisted by constant summer cultivation. In all such soils therefore, we would recommend the use of fertilizers as follows:

Steamed bone meal	1200 lbs. per acre.
Cottonseed meal	800 lbs. per acre.
Goat manure	1500 lbs. per acre.
Septic or Imhoff tank sludge	2000 lbs. per acre.
Garbage tankage	1400 lbs. per acre.

"It becomes necessary at this point to consider the nitrate fertilizers in their relations with those discussed above and in connection with their own intrinsic values for arid soils. One naturally thinks that nitrate of soda or nitrate of lime should be the most desirable of fertilizers when availability is the desideratum and this would be so were it possible to apply the nitrate and keep it in the root zone in the soil. This is not so, however, under our arid conditions since the readily soluble nitrates are quickly brought to the surface of the soil by capillarity, and as the water evaporates, are left behind in the dry soil crust into which roots do not enter. Since there is no rainfall during a great portion of the year, and since irrigation water rises upward into the surface six inches of soil, there is little opportunity for the nitrate of the crust to redistribute itself in the deeper layers of the soil. Hence plants may suffer for want of nitrates in the root zone while those salts may be present in large quantities in the dry surface crust of the soil. Besides, other injurious effects of nitrates following upon the leaching of them from soil, which brings about more or less imperviousness, render it necessary to employ nitrate (and in the latter respect only nitrate of soda) with considerable caution, as observed above. In general, where the annual rainfall is below twenty inches per annum, nitrate should be employed only on our lighter soils, and the application should be made in the winter so as to give soaking rains a chance to distribute it thoroughly in the deeper soil layers. On the heavier soils it will probably be best not to employ it at all if large quantities must be applied or if its use is to be constant.

"So far as soils rich in organic matter are

(CONTINUED ON PAGE EIGHT.)



"It Starts 'Em Right"

"That's the secret of my success! And it's *blasting* the holes that does the trick."

"When I first started to use dynamite I found out that it was an *easier* way but in two years time I knew that it was a *better* way too. Those trees grew like weeds and were in blossom a full year ahead of time."

HERCULES DYNAMITE

is a pretty good pal at planting time. It not only *digs* the holes but it loosens the soil all around them so that the roots of your young trees can take hold and *grow!*"

"There are a lot of other things that dynamite can help you do. It'll dig your post holes, cultivate your bearing orchards, clear your waste land and drain your wet land."

"Better send to the Hercules Powder Co. for a copy of their illustrated book "Progressive Cultivation." It'll tell you all about the uses of dynamite on the farm and in the orchard."

HERCULES POWDER CO.
1022 Chronicle Building
San Francisco California

Hercules Powder Company, 1022 Chronicle Bldg., San Francisco, Cal.
Gentlemen: Please send me a copy of "Progressive Cultivation."
I am interested in dynamite for.....
Name.....
Address.....

LAYNE & BOWLER PUMPS
LOWER IRRIGATION COSTS
Belt driven and direct connected turbine centrifugal pumps. Produce from 180 to 4500 gallons per minute. Ask for Folder No. 40.
Layne & Bowler Corporation
900 Santa Fe Ave. Los Angeles



MANURE
SHIPPED PROMPTLY
to any point in carload lots. We are prepared to handle large or small orders—Sheep manure, cow, horse manure. Write us for prices.
J. P. HOLLAND
OFFICE, 540 BRANNAN STREET, SAN FRANCISCO.

KT IRRIGATION SYSTEM
Saves Water Land and Labor

Farm News of the Great Southwest.
FROM OUR CORRESPONDENTS.

accomplish and also showing what had been the effects of the last pruning. On the place of Mr. Berlett he did the same for an old orange tree. The afternoon was spent at the place of W. H. Bentley in pruning various kinds of deciduous trees.

At the annual meeting of the Vista Co-operative Creamery Association the following directors of the publicity organization of Exeter, Lindsay, Porterville, Dinuba and other towns of the citrus district have promised their hearty support to the project.

BOOK-KEEPING FOR OWNERS OF FLOCKS.

were secured. The number would be placed in the blotty printed spaces under the proper months following the word "During," and the amount paid in the beaver printed space below the respective months. The

BUYS FINE HOG.

William J. Wrigley, chewing gum manufacturer, whose recent purchase of Catalina Island was a sensation in Los Angeles real estate circles, is the owner of a fine Poland China hog, which won first prize at the Iowa State Fair. Mr. Wrigley

Good advertising brings results, particularly if one has a good stock of birds to draw from. Breeders may be conscious of the good quality of their birds, but it attracts no buyers; that is a matter of intelligent publicity.

GROWERS GREETING FAVORABLE BEET CONTRACT WITH APATHY.

WITH a world hungry for sugar and with European facilities for growing beets and making sugar crippled by war, California farmers who have the proper combination of soil, water, climate and transportation for growing sugar beets seem not to have fully availed themselves thus far of the opportunity afforded by this condition and by a favorable contract. A survey of planting operations and prospective planting reveals the fact that the sugar-beet acreage in the Golden State will be less than the four-year average of 1914-1917, although it will doubtless be greater than the 1918 acreage. Sugar company officials confess themselves perplexed over the apathy shown by the planters, in view of the fact that the contract offered them promises an increase of from 35 to 40 per cent. in the price of beets over the 1918 figure, at the present price of sugar.

Thousands of acres in Southern California which were planted to beans last year have been seeded to sugar beets or are being prepared for beets because of the belief that the returns from the latter crop will be more certain. But hundreds of farmers in the southern section of the State and in the San Joaquin Valley, with land admirably adapted to beet growing, have turned to the growing of feed for live stock, the numbers of which are rapidly increasing in this section of the State. In many sections there appears to be a distrust of the assertion of Federal experts that the price of sugar will probably remain at the present level for at least two years.

Officials of the eleven sugar companies operating in Southern California are in a position to gauge the prospective plantings of beets for 1919, through signed contracts and promises to sign. Orange county reports the greatest increase over the 1918 acreage. There will be about 63,000 acres of beets planted in this, the premier beet county of the State this year, as against 48,600 last year. The Oxnard district will have 18,000 acres, an increase of about 10 per cent. The Los Angeles county acreage will be approximately 14,500. The total last year was 13,386 acres. Other counties will have about 5000 acres additional, with a grand total for the district south of the Tehachepi of 101,300 acres as against 92,800 acres last year and 112,000 in 1917.

SOME FIGURES.

The United States Bureau of Markets reports the total acreage of sugar beets in the country as follows: Average, 1912-1916, 579,063 acres; 1917, 664,797; 1918, 592,100. California, second to Colorado in sugar-beet production, harvested 141,097 acres in 1916, 161,909 in 1917, and 102,400 acres in 1918. There were 1,462,895 short tons of sugar made from California beets in 1916, 1,321,716 short tons in 1917, and 843,700 short tons last year. The average farm price of beets in California for the three years, respectively, was $6.30; $7.60 and $10.33. This year, computing from a ten-year average of beet production and sugar content, at the present seaport price of sugar, the farm price of beets per ton will be $14.40.

Reports from the San Joaquin Valley tend to show that the acreage in that section will be larger than last year by about 15 per cent. There is no disposition on the part of the Corcoran farmers to plant more than the 1918 acreage. The Bakersfield district increase, however, will be fully 20 per cent. In the Santa Clara Valley the increase will be 25 per cent., and in the Visalia section 10 per cent. The acreage north of the Tehachepi, however, is comparatively small.

Manager Barry of the Chino factory of the American Beet Sugar Company believes that the Chino-Pomona-Arlington district will not, in the next few years at least, produce the beet acreage of past years. The acreage outside of the citrus belt in this section is becoming noted for its live stock and for the prodction of live-stock feed. This district will have but 2300 acres in beets this year, and the sugar company will raise 600 acres of this total. A vast acreage near Chino given over to bean raising last year is already in barley, to be followed by grain sorghums for stock feed. The American Beet Sugar Company itself is going into the live-stock business at Chino. It now has 3500 hogs. The San Fernando Valley farmers will plant beets on 4500 acres this year, an increase of 20 per cent. over last year's acreage.

THE NEW CONTRACT.

The contract offered the growers by the American Beet Sugar Company, almost exactly similar to that offered by the other companies, is interesting. It provides a sliding scale of prices for beets, to be determined by the percentage of sugar and on the basis of the price of sugar during the year following July 1, 1919. For instance, if the seaport price of sugar averages 9 cents, which price, although not assured in any way, is believed to be reasonably certain to continue, and the sugar content of the beets bought is 18 per cent., the price paid per ton will be $14.40. Eighteen per cent. is considered in California, on the basis of past yields, a reasonable average. Were the price predictions to fall short of realization the returns of the grower would, of course, be correspondingly decreased.

Other features of the contract are:

(1.) Seed must be bought of the company at 30 cents per pound and shall not be planted on any land except that covered by the contract.

(2.) The grower must deliver all his beets to the factory or aboard cars as ordered by the company, the beets to be properly topped at the base of the bottom leaf, and protection from the sun to be afforded beets in the field after they are removed from the ground.

(3.) Initial payments shall be made on the 15th of each month for beets delivered during the previous month. Further payments are to be made from time to time as the net selling price of sugar may warrant, final payment to be made August 1, 1920.

(4.) The company will pay the freight on all beets in cars loaded to capacity.

(5.) The grower agrees not to assign the contract without the consent of the company.

(6.) The grower may, at his own expense, have representatives at the factory to inspect weighing and chemistry.

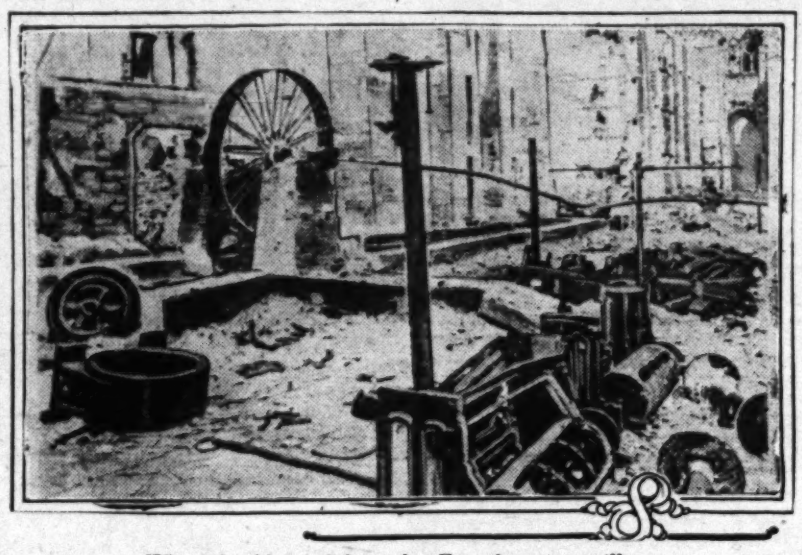
LAND REQUIREMENTS.

The opportunities afforded growers of sugar beets to profit by the partial paralysis of the sugar-beet industry in Europe and by a very favorable contract are limited to land owners in areas in this State adapted to sugar-beet growing. Sugar beets are a bulky crop, low in value per unit of weight, and transportation to factories is a vital consideration. Then, too, the soil and climatic conditions must be right. Sufficient water must be provided the beets. From the eight or ten-leaf stage until six or eight weeks before harvesting a maximum quantity of moisture must be afforded.

Sugar beets can be grown profitably on widely-varying soils ranging from sandy loams to heavy adobes, providing the land is properly handled. Depth of soil is essential. The heavier types of soil tend to produce the largest tonnage, but are somewhat more difficult to work. Soils which produce good yields of barley, potatoes, beans, alfalfa or corn will prove to be good beet soils.

While sugar beets will tolerate more alkali than most field crops, lands too heavily charged with sodium chloride or sodium carbonate will not produce good crops. A long season of cool weather tends to a heavy tonnage and a high sugar content, though these two conditions seldom go together. If the tonnage is high, the sugar content is generally low. Beets grown on the light, sandy, warm soils in the southern interior valleys will tend to be light in weight and rich in sugar.

April 1 is the time limit set for planting sugar beets in Southern California. In the San Joaquin Valley beets are planted up to March 15, and in the northern coast counties up to June 1.



What the Huns did to the French sugar mills.

The first wave of the Teuton invasion cut off two hundred and three of the two hundred and thirteen sugar mills in France as well as much land that had been devoted to sugar beets. Sugar production in France has in consequence fallen to less than 25 per cent. of the pre-war output. This is one of the reasons given by government experts to back up their opinion that the American sugar market is bound to stay up for some time to come.

IN ALLEY AND YARD.

A hen, in order to be classed as a genuinely good one, should be equally capable of going in the show ring and taking a ribbon or of going on the yard and making a record as a layer. And the breeder, in order to get the advantage of the best and broadest markets, must breed for a combination of utility and standard quality instead of following the tendency to become either a fancier or a utility breeder. That is the advice of Rob B. Slocum, a poultry specialist of the United States Department of Agriculture.

"Except in a few more or less isolated cases," says Mr. Slocum, "there is nothing in the standard requirements directly opposed to utility, and the buyers during the past few years have shown an increasingly insistent demand for fowls that have egg-producing ability back of them."

Fanciers, Mr. Slocum points out, are too prone to put the appearance of the fowl above everything else, and thus to neglect the egg-laying quality, while, on the other hand, unsuccessful fanciers are likely to turn completely to the egg-producing side of breeding without any attention to "points."

Pioneer Roofing

Carried by all dealers
Always the Best For —
Farm buildings,
Barns, Sheds, Silos,
Chicken Houses, etc.
Everything complete for applying.
EASY TO LAY

Service, Satisfaction Always Guaranteed

Pioneer Paper Co., Inc.
MANUFACTURERS
247-251 South Los Angeles St.
LOS ANGELES, CAL.

More Light Than 20 Oil Lanterns

At last—the light of lights! A lantern that lights with common matches just like the old style oil lantern but makes and burns its own gas from common gasoline, giving a brilliant, steady, white light of 300 candle power.

MOST BRILLIANT LIGHT MADE

Brighter than the brightest electric bulb. More light than 20 oil lanterns. Cheapest and best light made. Costs less than one-third of a cent per hour. Safer than the safest oil lantern. The

Coleman Quick-Lite

No wicks to trim—no globes to wash. No dirt or grease, no glare or flicker. Absolutely safe. Fuel can't spill—no danger if tipped over. Will last a lifetime. Write

COLE LITE & SALES CO.,
our office for Catalog 21-T.
1216-18-20 East 41st Street
Demonstration Room:
134 S. Hill St., Los Angeles, Cal.

FORD GARAGE

The best bargain, quality and price considered, in America. Shipped in six parts. Can be erected in two to three hours. Shipped anywhere. Other garages, ready-cut or portable.
Send for Catalogue.
WOODHEAD LUMBER CO.
5800 S. MAIN ST. LOS ANGELES

Save all your Chicks

Make your chicks (and young turkeys, too) grow big and sturdy.

Give feed which agrees with their tender digestive organs.— More chickens die from improper feeding than any other cause

GLOBE
A1
CHICK MASH
DRY BUTTERMILK ADDED

Made from choicest meat meal, ground grain, oats, wheat, etc., and pure dry buttermilk, prepared under Collis patents.

Globe A-1 Chick Mash a starting food that saves young chicks and turkeys.

Collis Patent

buttermilk, preserved in powder form by this scientific process, has the life-giving, health-giving properties of fresh buttermilk.

Health-Giving Lactic Acid Bacteria of Buttermilk

Globe A-1 Chick Mash at Your Dealer's
GLOBE MILLS :: Los Angeles

U·S·AGR DEP'T
INDORSE BUTTERMILK
FOR CHICK FEEDING
BULLETIN 162 AGRICULTURAL
EXPERIMENT STATION
BERKELEY CALIFORNIA

It wouldn't be so bad if the purchase of new parts was all the cost involved in tractor breakage. Delays in the field cost more than parts. The Wallis, with its wheels, seldom breaks down.

DOUGLAS BOSWELL
416 L. A. Investment Bldg.,
Los Angeles, Cal.

ARIZONA'S OIL MILLERS HAVE OVER SUPPLY OF COTTONSEED.

PHOENIX (Ariz.)—Just now there is presented the odd spectacle of farmers protesting against the setting of too high a price on their products. According to the Arizona Republican, the oil millers have a surplus of cottonseed on hand, as far as can be determined here, few attractions to the majority of the growers. This sort of contract, however, offers few selling price at the time delivery is made. Those are proposing to contract for their full pack, agreeing to pay the growers the present chaotic conditions

Because of the leading 5f packers of Californ many of the leading 5f packers of Britain. this country as well as of Britain. forms product, dominated the markets of

refused, though the food necessities of the Texan cattle were represented as great. There was protest from Arizona cattle and sheep growers. The cotton seed and

he states no attempt will be made at this time to set even a tentative price. No further action will be taken by the board of directors, he states, until there is some definite information through official channels as to the tonnage of imported fruit that will be available for the United States markets.

The failure of stone fruits such as peach

RIVERSIDE COURSE DRAWS MANY FARMERS AND FARM WORKERS.

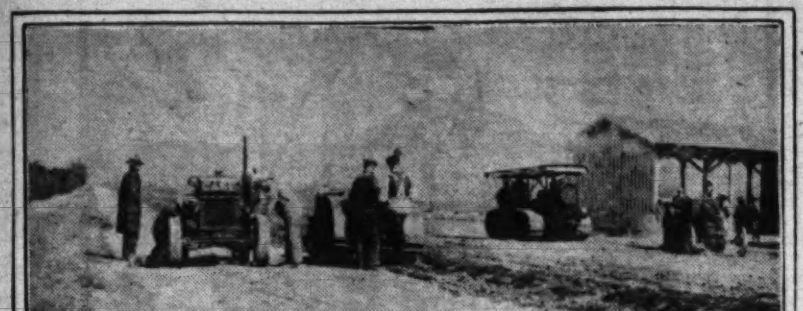
FORTY-EIGHT hours of intensive instruction, on the use and care of tractors, given boys and men of many walks of life by the University of California at Riverside during the last week in February will prove a real factor in the better farming movement. Fifty-two of those enrolled were farm owners or farm workers. A score more intended buying farms and modern machinery for them. These men now have a good foundation of knowledge on the subject of power farming.

Here are some of the things which students at the university's tractor short course sought to learn thoroughly during class and practice work:

(1.) The principle of the four-stroke cycle motor and the two-stroke cycle motor.

(2.) The names of all the parts of a tractor and the kind and properties of the materials from which they are made.

(3.) How the tractor is rated and the meaning of the term "horse-power."



Off for the demonstration grounds.

Typical scene at the recent tractor course at Riverside. The machines in the photograph are, from left to right, the Case, Samson, Holt and International. Fifteen tractors in all were used in the course.

(4.) The properties of the various tractor fuels.

(5.) The purpose of the carburetor and the principle of its adjustment.

(6.) How the various makes of carburetors operate and are adjusted.

7.) The operation of the various parts of the ignition system.

(8.) How to determine the firing order of a motor.

(9.) How to time a magneto and to adjust and care for a magneto.

(10.) How to set an engine on the dead center.

(11.) The operation and principles of a governor.

(12.) Care of the cooling system and soldering radiators.

(13.) How to babbitt, scrape and adjust a bearing.

(14.) How to time and grind valves.

(15.) How to fit piston rings.

(16.) The proper use and adjustment of the clutch.

(17.) Causes for motor troubles and how to remedy them.

(18.) Directions for overhauling the tractor.

(19.) Proper lubrication of the tractor.

(20.) The construction, adjustment and operation of the various tractors.

Instructors under the general direction of Prof. J. B. Davidson, professor of agricultural engineering of the university kept the students busy eight hours per day for the six days. Three-fourths of the time was spent in the classroom, and one-fourth in the inspection and operation of tractors. The students were divided into four groups. Prof. L. J. Fletcher delivered lectures on the various parts of tractors and adjustment of same, while William Schmitt, R. C. Ingram and R. B. Lundy instructed registrants on the operation, assembling and dissembling of tractors.

Fifteen tractors were available for instruction, two Sanduskys, two Samsons, two Fordsons, two Clevelands, a Best 40, Holt 45, Yuba 12-20, Case, International, Moline and Bean. Four of these are owned by the University. The others were contributed by dealers who sent representatives to assist the instructors. Each one of the students drove each of the tractors for over an hour during the week.

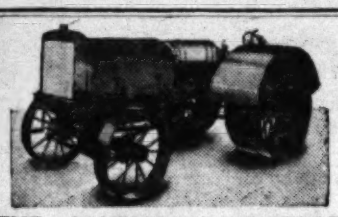
DEALERS TO STAGE BIG DEMONSTRATION.

FRESNO.—San Joaquin Valley tractor and agricultural implement dealers have arranged for a great tractor demonstration to be held on the Mordecai ranch in Madera county, midway between the cities of Fresno and Madera, from April 24 to 29 inclusive. The demonstration grounds cover about 640 acres.

The demonstration will be conducted by the Central California Tractor and Implement Dealers' Association and arrangements have been made to bring to this show practically every known make of tractor.

After the demonstration has been concluded, these tractors will feature the California Raisin Day celebration in Fresno on April 30 by hauling the floats in the big parade.

The manufacture of farm implements for varying conditions is a science in itself.



THE SANDUSKY TRACTOR
The little fellow with the big pull.
WASHBURN BROTHERS
Southern California Distributors
Tractors sold on time.
Dealers, write for our agency proposition.
126 N. Los Angeles St., Los Angeles.

BEEMAN
The Inexpensive Tractor For Small Ranches



Motors Equipment & Tractor Co.
1310 South Grand Ave., Los Angeles, Cal.

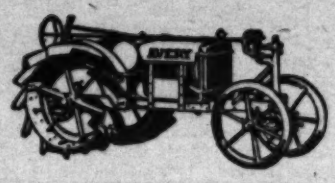
Some tractors cost $4000 and pull five or six plows. The Wallis pulls four and costs $1850. Two-thirds the power at less than half the cost.

DOUGLAS BOSWELL
416 L. A. Investment Bldg.,
Los Angeles, Cal.

Killefer Manufacturing Co.
Manufacturers of
Deep Tillage Tractor Tools
2209 SANTA FE AVENUE
LOS ANGELES CAL.

THE LAUGHLIN HUSKY TRACTOR
Homer Laughlin Engineers Corp.
2652 Long Beach Ave. Los Angeles

AVERY TRACTORS AND MOTOR CULTIVATORS



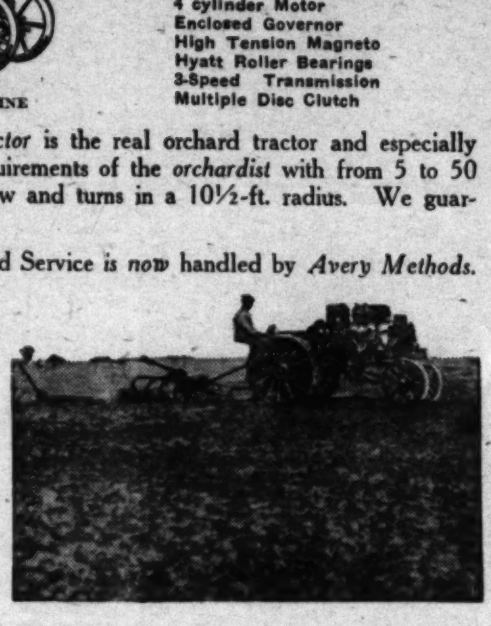
The Smallest of the AVERY LINE

AVERY 5-10 H. P.
Special Orchard Tractor
4 cylinder Motor
Enclosed Governor
High Tension Magneto
Hyatt Roller Bearings
3-Speed Transmission
Multiple Disc Clutch

This wonderful little tractor is the real orchard tractor and especially designed to meet the requirements of the *orchardist* with from 5 to 50 acres—is exceptionally low and turns in a 10½-ft. radius. We guarantee traction in any soil.

NOTE: Avery Sales and Service *is now* handled by *Avery Methods.*

8-16 H. P. Avery
The Eight Horse Power Tractor That Really Develops
EIGHT HORSE POWER OF WORK



IT IS
SIMPLE
EFFICIENT
RELIABLE

Avery Tractors are made in *Seven Sizes*, from the small 5-10 H.P. to the large 40-80. A size *Tractor* for every size *farm*. *Avery Tractors* are built and sold by the *Oldest* and now the *largest* manufacturers of *farm power machinery* in the United States. Why *experiment* with some *experiment?*



AVERY MOTOR CULTIVATOR
IT CULTIVATES
4-30-in. rows of beans
8-18-20-in. rows of beets
2-36-44-in. rows of cotton or corn.
6-cylinder Motor.
3-speed selective type transmission.

THE LAST WORD IN POWER FARMING

AVERY COMPANY
OF THE PACIFIC COAST
SAN FRANCISCO 67-69 Beale Street
LOS ANGELES 237 S. Los Angeles St.

POWER POWER POWER

Fertilizer is to the trees what gasoline is to the engine. If you want small returns, feed little, if you want BIG RETURNS, feed liberally.

Ninety per cent. of the non-paying groves are the UNFERTILIZED groves. Feed your trees into the dividend-paying class by using

HAUSER'S ORGANIC FERTILIZERS
Built for California conditions.
Send for booklet, "Fertilizer Efficiency," tells you why.
HAUSER PACKING COMPANY
LOS ANGELES

BRIGHT OUTLOOK FOR DAIRY INDUSTRY IN THE SOUTHLAND.

BY F. H. SCRIBNER.

THE future for dairying never had a brighter or more permanent outlook than at the present time. With the education that is going on regarding the value of milk as human food, with the enormous export business in condensed milk which has developed, the United States now dominates the world trade in this commodity, and there is no reason why this supremacy cannot be maintained. Dairy products have always sold cheaper than other products, according to their real food value, but through publicity and organization, the American farmer has pushed the price up nearer where it ought to be, and it will be a great deal easier to hold it there than it was to get it to the present level.

Food elements in milk are absolutely essential to the rearing of the human race, and the combination of food materials cannot be improved upon. The vitamines of milk, or that element which is of such vital importance in performing the functions of growth, are here in the right proportions.

Those nations and countries that depend largely upon bovine milk products are the strongest physically and mentally of all the peoples of the earth. It is said if we should deprive the human race of the dairy industry we would retrograde in less than 200 years.

In consequence of the educational work in behalf of milk, it has been possible for a general advancement of prices to occur without any substantial reduction in consumption. How can the dairyman lose out when the cow is so indispensable not only as a human food producer, but as soil improver? The dairy business never will be overdone, because of the confining nature of the business which is not conducive to an over supply of dairymen. The lazy man will shun this line of endeavor for the business requires men of more than ordinary energy as well as intellect. The dairyman should be alert to his best interests and opportunities and to the possibilities of advancement with respect to the quality of milk produced that users of milk may be assured that they are getting a clean, healthful, wholesome article of food.

There is nothing which deteriorates faster than milk when conditions are unfavorable and for this reason absolute cleanliness is necessary. The milker himself should be clean, as well as the cows, all utensils should be thoroughly cleaned and sterilized, and the animal heat removed from the milk as soon as possible. All animals should be tuberculin tested and physical examinations should be made as no unhealthy cow can be expected to produce a healthful, wholesome article of milk.

The standard for milk in Los Angeles county is probably higher than in any other on the Coast. Los Angeles people as a rule are abundantly able and willing to pay good prices, but they are also entitled to the assurance that the milk they offer their families, and especially their children, is above criticism. In some of the European countries there has been a high mortality among babies because of the lack of milk. The war has taught us many valuable lessons, but none greater than the importance of milk as a human food. With the many substitutes we have today for butter fat, none are equal, and while they may possess as much energy and be as easily digested, they will in no way perform the functions of growth. The slogan for every dairyman should be, "Keep Our Products Safe for Human Consumption!"



A ranch with two kinds of power.

On the Rodeo Land and Water Company property at Beverly Hills they have a full equipment of both horses and tractors. The animals shown are "Doctor's Best," three-year-old jack, purchased last year for $3000, and one of the ranch's forty brood mares. In the shed in the background are four big tractors of the track-laying type.

BIG RANCH ADDS TO ITS HORSE POWER.

Doctor's Best, a jack weighing nearly 1200 pounds, and standing fifteen hands high, was purchased several months ago by the Rodeo Land and Water Company, Beverly Hills, from J. B. Newman of Tulare, the consideration being given at $3000. Doctor's Best is said to be one of the largest jacks in Los Angeles county. He is big-boned and well proportioned.

The Rodeo Company's new acquisition for the improvement of work stock is very gentle, but has a habit of gnawing at his hocks and knees. A muzzle is kept on him, therefore, to overcome this habit.

The ranch company has purchased forty-one Percheron brood mares which are being bred to the jack and worked on the ranch. These are stabled in a galvanized iron building with dirt floors. Order and cleanliness is the rule in this barn. J. W. Hogg, the ranch manager, pays particular attention to the condition of these brood mares and the jack.

The general desirability of the mule over the horse has resulted in high prices for mules weighing over 1200 pounds. A well matched span of mules of this weight often brings $600 where mares of the same weight would bring little over half this sum.

Commercial poultrymen largely feed their daily grain ration ground, moistened with either milk or water, although some feed it dry. The soft feed idea, however, must not be overworked. When feeding moist ground grain, have it a comparatively dry, crumbly mash.

ARIZONA VINE PEST.

Dr. A. W. Morrill, consulting entomologist of the University of Arizona, has discovered the grape leaf worm in vineyards of that State. This worm is called by some the "Grape Leaf Skeletonizer." It is marked with yellow bandings across the back, and in the adult form is a deep bluish moth, somewhat resembling a wasp. The young have the habit of feeding in rows on the grape leaf. The worms are active in the season when the vines are loaded with fruit.

LIVESTOCK BREEDERS' DIRECTORY.

CATTLE.

CARRUTHERS FARMS
SHORTHORN CATTLE
BERKSHIRE HOGS
Won at California State Fair
Registered Stock for sale.
Carruthers Farms
LIVE OAK, CALIFORNIA

RANCHO SAN JULIAN
SHORTHORNS
Our pure-bred herd is built from the best Scotch foundation stock which we could secure. Pure-bred Range Bulls, unregistered, for sale.
ESTATE THOS. B. DIBBLEE
Santa Barbara or Lompoc, Calif.
John Troup, Supt.

Holstein-Friesian Cattle
Registered young bulls from best families.
REGISTERED BERKSHIRE PIGS
Masterpiece, Longfellow, Robin Belle, Rookwood, Duchess and Rival's Champion's best strains. Fine individuals of both sexes—we pay registration fee.
Careful attention given to mail orders.
Whittier State School
Whittier, California.

SHORTHORN CATTLE
Unexcelled beef and milk producers. The great improvers of native cattle.
THOS. T. MILLER
LOS ANGELES — — — — CAL.

STEYBRAE FARM
Importers and Breeders of
AYRSHIRES
We can supply animals of any age at reasonable prices.
Address
E. B. McFARLAND,
San Mateo, Cal.

MAXWELL - MILLER CATTLE CO.
STEAMBOAT SPRINGS, COLO.
Breeders of
HIGH CLASS SHORTHORNS
Young stock both sexes for sale—one or a carload.

HEREFORDS & SHORTHORNS
250 HEAD EASTERN
REGISTERED BULLS AND COWS
HARRIS & SONS
Haas Building, Broadway and 7th Sts.
Phone Broadway 6186.
LOS ANGELES, CALIFORNIA

WYOMING HEREFORDS
Largest Pure-Bred Registered herd of Herefords in the United States.
LARGE SCALE—HEAVY BONE.
Breeding Cattle on hand for sale at all times.
The Hereford Corporation of Wyoming
CHEYENNE — — — WYOMING

FOR SALE—50 HEAD OF PURE-BRED HEREFORD AND SHORTHORN BULLS.
These bulls were sired by Eastern bulls and were dropped last March, April and May, 1918. The foundation of our Hereford herd was obtained from the noted SPARK'S HERD OF RENO, NEV. For further particulars apply to
PIONEER STOCK FARM.
THE A. S. NICHOLS CO., Props.,
Sierraville California.

GUERNSEY CATTLE
Bull calves from A. R. O. dams. Conformation and breeding right. If you want one of these good individuals, phone or write to D. O. Brant.
ELLIOTT-BRANT RANCHO
OWENSMOUTH CALIFORNIA

CATTLE.

Holstein Bull Calves
For sale from our herd of 70 heavy producing registered cows. Headed by Sir Veeman Korndyke Pontiac. Write for prices and information.
BURR CREAMERY CO.
8th and Towne Ave., Los Angeles, Cal.

SWINE

PRIZE - WINNING DUROC JERSEY HOGS AT IRELAND
—City Office—
1219 BROCKMAN BLDG.—LOS ANGELES
RANCH AT OWENSMOUTH, CAL.

THE POPLARS RANCH
Registered Hampshire Swine
Nine months' old breeding stock, by Duke's Allen, Grand Champion at California State Fair, 1917. Future Bookings Sired by the Harvester Again.
C. J. GILBERT LANCASTER, CAL.

THE ADVANCED TYPE POLAND CHINAS
Model Fellow, 249121; Orange King, 271237; King Gerstdale Jones; King's Timm; Master Buster; the sires at the head of herd.
Boars and Sows for Sale at All Times.
M. BASSETT & SON
HANFORD, CAL.

LARGE TYPE
POLAND-CHINAS
"Best in the West"
California Gerstdale, Kings County Buster and P. E. WONDER are my herd boars. Something to sell at all times.
J. A. CRAWSHAW
Hanford, Kings County, California.

LLANO VISTA FARM
Breeders of
PURE-BRED HAMPSHIRES
Can supply animals of any age at all times.
Address
F. A. LANGDON,
PERRIS, CAL.

DUROC BOARS
3 by GREAT WONDER (the 955-lb. Iowa Grand Champion, sire of the largest Duroc-Jersey boar in the world.)
5 by GREAT MODEL (sire of more prize winners in Southern California fairs than any other boar.)
WINSOR RANCH
Address R. K. Walker, Bonita, San Diego County.

DUROC HOGS
Registered boar pigs from King's Col. and Orion blood.
Strong-boned, deep-colored, high-backed and lengthy. Write, phone or call.
D. O. Brant,
ELLIOTT-BRANT RANCHO
OWENSMOUTH, CAL.

SHEEP

LIVE OAK STOCK FARM
F. A. MECHAM ESTATE
Importer and Breeder of
RED POLLED CATTLE—SHROPSHIRE, AMERICAN MERINO AND RAMBOUILLET SHEEP
Petaluma, Sonoma County, California.
Take electric cars at Petaluma or Santa Rosa for Live Oak Station.

HORSES AND MULES.

REGISTERED STALLIONS and JACKS HEREFORDS and DURHAMS
Draft and saddle horses. For sale at Liberty Fair Grounds, Exposition Park, Los Angeles, or at Davis, Cal.
RUBY & BOWERS. Davis, Cal.

Keep in Touch With
LIVE STOCK BREEDERS
Through the
FARM and TRACTOR MAGAZINE of the SUNDAY TIMES
The Greatest Newspaper of the Southwest
125,000 CIRCULATION

WE WANT YOU TO SEE
Our money-making MODEL DAIRY
Our PURE BRED HOLSTEINS
The finest herd of TOGGENBURG GOATS that money could buy.
Above all, our GRAND CHAMPION HERD OF BIG TYPE POLAND CHINA SWINE.
LATE SPRING AND EARLY SUMMER PIGS MAKE THE CHEAPEST AND BEST HOGS.
Young Bred Sows For Sale NOW
Visitors Welcome Every Day
HARTSOOK RANCH LANKERSHIM, CAL.

YES, ABERDEEN - ANGUS GIVE MILK



They are the only "strictly Beef" breed that was originally a "strictly Dairy" breed. As late as 1892 the champion at the British Dairy Farmers' Association show was an Aberdeen-Angus. In Australia and New Zealand Milking strains have been maintained in preference to other breeds. Tests at the Ontario Experiment Station a few years ago showed the specific gravity of Aberdeen-Angus milk higher than other beef breeds. A milking herd that supplied Chicago a few years ago tested over 4% butter fat regularly. Various breeders report many cows that are heavy milkers in this country in spite of the fact that it is the policy of the breed to maintain its acknowledged beef supremacy and allow strictly dairy herds to battle out the supremacy among themselves. For further information write for Aberdeen-Angus for the Dairy Breeder.
AMERICAN ABERDEEN-ANGUS BREEDERS' ASSOCIATION, 817 Exchange Ave., CHICAGO.

AVERY TRACTORS

RIVERSIDE COURSE DRAWS MANY FARMERS AND FARM WORKERS.

ARIZONA'S OIL MILLERS HAVE OVER SUPPLY OF COTTONSEED.

PHOENIX (Ariz.)—Just now there is presented the odd spectacle of farmers protesting against the setting of too high a price on their products. According to the Food Administration, they should get $66 a ton for their cottonseed. In reality, business conditions have set a local value of only $40 a ton, and at that the local oil millers are not anxious to buy. One of the mills is holding 200,000 gallons of oil for lack of a market. Meal, on a 40 per cent. protein basis, is selling at $55 a ton. Some farmers have established small mills of their own and are grinding their seed, with the oil, for cattle feeding, usually in combination with silage. It is appreciated that oil at $1.31 a gallon is rather rich and costly cattle food, but at that, the seed cost is only double that of good hay and the nutritive value is much greater.

A couple of months ago, Texas millers asked the Railroad Administration for a cottonseed rate of $5 a ton from Southern California and Arizona points. This was refused, though the food necessities of the Texan cattle were represented as great. There was protest from Arizona cattle and sheep growers. The old rate maintained was $15 a ton. Granted was a request of Arizona factors for a seed rate of $9 to California points, effective February 25. However, it appears that the California mills also are overstocked on seed, though this rather general condition is believed decidedly temporary, in view of the large food value of both oil cake and oil. Still, the immediate reason for the oil overstock is held to be the lack of restriction on importation of oriental oils, which are coming in at the rate of a billion gallons a year, or three times the ordinary importation.

T. W. McDevitt of the Phoenix Cotton Oil Company has returned from a meeting at Washington of 200 representatives of organizations interested in cottonseed, including farmers, gleaners and dealers, crushers, refiners, lard substitute manufacturers and wholesale grocers, the conference called by the Food Administration. There was determination that on January 1 the general condition of the cottonseed industry was normal, as compared with the same date the previous year. The only apprehension has come through accumulation at some points of seed and oil, the uncertainty of the Food Administration stabilization programme and the receipt of large amounts of foreign oils. It was recommended that the oriental oils be placed under embargo till the present emergency has been passed, that lard substitutes for exportation be manufactured almost solely of cottonseed oil, that the Food Administration function till completion of the marketing of the present crop, that foreign markets be opened as speedily as possible, that seed be purchased especially where there is congestion. It was agreed that there should be the highest degree of co-operation between the interests represented at the meeting.

While the California cottonseed meal market is understood to be well supplied, there is no lack of demand for meal in Arizona or Texas, the price in the latter State being a couple of dollars a ton above the Arizona quotation. But the business as whole is very materially affected by the Coast importations of oriental cottonseed, soy bean and cocoanut oils.

HUGE PLANTING PROJECT STARTED.

COVINA.—The largest citrus planting in Southern California for the year 1919, it is believed locally, will be that of the Judson C. Rives division of the Valencia Heights district, two miles south of Covina. Through the readjustment of the holdings of Milton Kaughman, the 400 acres of the southeast corner of the Valencia Heights district have been acquired by Mr. Rives, a retired and wealthy lumberman, now making his home in Los Angeles. The work of improvement of this large ranch is now in full blast under the supervision of James E. Clark, a man who has had twenty-six years experience in the development of citrus properties in California. Carpenters are busy constructing commodious cottages for the ranch help, bunk houses, machine shed and other buildings necessary for a large holding.

Ten thousand feet of steel pipe is being laid, by which the water from the wells at the lower end of the ranch will be forced by two boosts to the reservoir at the highest point. The ranch will have an irrigation system of seven miles of concrete pipe line, the contract for which has been placed with the Concrete Pipe and Construction Company of Riverside. The pipe will be made upon the ground.

The entire holding will be planted to Eureka lemons and Valencia oranges by June 15, it is announced. Five well graded streets run through the property, Cameron, California, Virginia, Oregon and Barranca.

FIG GROWERS ARE UP IN THE AIR.

DINUBA.—New York brokers are sending out circulars to their trade advising them not to close contracts for figs at this time, and because of the uncertain conditions in the future market no move has been made by the Fig Growers' Association to set a price for the year. It is evident that the market will not tend to stabilize until there is available some definite information with regard to the tonnage which will be available from Smyrna. During the war these importations were entirely cut off and the high price paid resulted in no small degree from the fact that the California product dominated the markets of this country as well as of Britain.

Because of the present chaotic conditions many of the leading fig packers of California are proposing to contract for their fall pack, agreeing to pay the growers the prevailing price at the time delivery is made. This sort of contract, however, offers few attractions to the majority of the growers and, as far as can be determined here, few agreements are being closed.

J. C. Forkner, the newly-elected president of the association, has sent out a circular letter to the organization growers in, which he states no attempt will be made at this time to set even a tentative price. No further action will be taken by the board of directors, he states, until there is some definite information through official channels as to the tonnage of imported fruit that will be available for the United States markets.

The foliage of stone fruits, such as peach, plum and cherry, is quite tender, and arsenical sprays should be employed with caution. Arsenate of lead is least likely to do harm, unless more than two applications are given.



B. HAYMAN CO., Inc.
SINCE 1876
International Tractors, Oliver Plows, Wagons, Agricultural Implements
Roderick Lean Harrows
118-120 NORTH LOS ANGELES STREET

Allen Water Ballast Tractor
The Real Agricultural Machine Gun
Light—Powerful—Durable.
A Simple, Economical Two-Plow Tractor.
Community Manufacturing Co.
E. G. JUDAH, President
General Offices Marsh-Strong Bldg., Los Angeles
Main Factory, West Alhambra, Cal.

Heider One-Man Tractors



Designed and built to meet all power requirements on the farm.
Built in two sizes—12-20 and 9-16
E. P. BOSBYSHELL CO., Selling Agents
For California and Arizona Write for Prices
125 North Los Angeles Street, Los Angeles

BEST "75" Round Wheel TRACTOR FOR IMMEDIATE SALE
Steel transmission case. Best valve-in-the-head motor. Best screw tube, no solder radiator. Unquestionably the most efficient round wheel big power unit built. Backed by guarantee.
E. I. CROOK
256 S. Los Angeles Street. LOS ANGELES, CAL.

LAUSON TRACTORS
HYATT and TIMKEN ball bearings throughout
Entirely enclosed and running in oil.
Five years ahead of other tractors.
Demonstration arranged any time.
S. C. CARTER CO., Distributors
787-89 S. SAN PEDRO ST., LOS ANGELES, CAL.

Dixon & Griswold
P&O PLOWS
148-148 N. LOS ANGELES ST., Los Angeles, Cal.
Farm Implements and Wagons

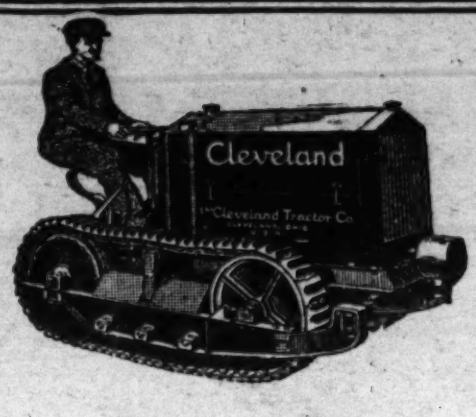
POPULAR TRACTORS
Waterloo Boy Wheel Type
Monarch Neverslip Tracklayer
Terms if Necessary.
W. L. CLEVELAND CO.
211 N. LOS ANGELES ST.—LOS ANGELES, CAL.

Model D Bates Steel Mule Tractor
The most efficient tractor in America.
F. T. BRILES
Distributor.
214-216 North Los Angeles Street,
LOS ANGELES, CALIFORNIA.



$25.00 to $165.00
2 and 4-wheeled
AUTO WRECKERS
1450 Central Ave., Los Angeles

For Sale—Farm Implements.
SECOND HAND MACHINERY, CHAINS, HAY knives, feed cutters, automobile supplies, roofing paper, pulleys, all kinds of high-class stoves, gas engines, pipe and plumbing supplies. NOAH'S ARK, 609 E. First St.



Cleveland Tractor

The successful farmer is one who solves labor problems beforehand.

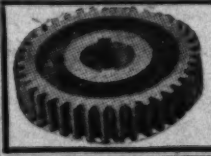
THE CLEVELAND TRACTOR has solved this labor problem for so many ranchers--with both large and small tracts--that, today, THE CLEVELAND TRACTOR enjoys a larger ownership than any other crawler type tractor in the world.

Not only does it take the place of manual labor, and horse power, but a great saving of time and money.

There is a CLEVELAND TRACTOR dealer in nearly every city and town in Southern California. Drop us a card; we will send you his name and location, and at the same time mail to you, with our compliments, "The Story of the CLEVELAND TRACTOR" illustrated. Do it now.

SMITH BROTHERS
DISTRIBUTORS
SOUTHERN CALIFORNIA AND ARIZONA
1616 South Figueroa Street
Los Angeles California

SURFACE IRRIGATION
MANUFACTURERS OF
WELL CASING, TANKS, RIVETED PIPE, SHEET STEEL PRODUCTS GENERALLY
AMERICAN STEEL PIPE & TANK CO.
354 Pacific Electric Building Los Angeles, Cal.
Phone Pico 898 BRANCH AT FRESNO
CORRUGATED AND PLAIN TANKS



MACOMBER MOTOR WORKS
COMMERCIAL DEPARTMENT
Reliable Machine Work, Gear Cutting, Milling, Turning, Drilling, etc.
W. G. MACOMBER, Mgr. — 237 ALISO ST.
Between Los Angeles and Alameda Sts.
Tel. 12301 Los Angeles, Cal.

PLACE OF GRAIN SORGHUMS IN RAISING OF LIVE STOCK.

BY F. H. SCRIBNER.

THE grain sorghums have their place and ought to have a still greater place among the grain crops adapted to California conditions. Sorghums are primarily dry land crops, although they respond splendidly to irrigation. Unlike Indian corn, which never gives satisfactory returns if once its growth is checked, the sorghums may cease growing and have their leaves shrivel during periods of excessive heat and drought, and yet when these conditions pass and the soil becomes moist again, they will quickly resume growth. They are of valuable importance as a grain crop in semi-arid regions or where there is a scarcity of water.

Ordinarily we do not think of the sorghums except as a stock or poultry food, but we are told that in India 33,000,000 acres of land are annually devoted to these crops and that on them millions of people almost entirely depend for their bread grains. The different sorghums are similar in composition, carrying about as much crude protein and nitrogen free extract as corn, properly supplemented with protein. Rich feeds are excellent for all animals, although perhaps a little less palatable, and for horses, fattening cattle, dairy cows and pigs, the grain is usually ground, being then called "chop."



Selecting certified grain sorghum seed.

Farm Adviser Gordon giving a Los Angeles county field the "once over."

The Kafirs lead in many places in both grain and forage production, and being of an astringent nature, and constipating in effect, are best used in connection with alfalfa and other laxative roughages. Next to Kafir, Milo is the most important of this class of plants, and in some of the more arid districts is said to outyield the Kafirs and is somewhat superior to the Kafirs as a feeding grain. Unlike the Kafirs, it has a beneficial laxative effect on the bowels, which renders it especially desirable as calf or poultry feed.

The greatest use can undoubtedly be made of these crops through the silo, utilizing the heads, stalks and all. As for real feeding value, there is about 40 per cent. of the feeding value in the stalk, and it seems like a great waste to see a sorghum field beheaded and the stalks left to go back to the ground.

FEEDING HOGS.

For hog feed as a growing ration, sorghum should be fed in conjunction with middlings, oil meal, milk or tankage, or a small amount of leafy alfalfa hay chopped and mixed in the silage. For fattening hogs, it should be fed similar to Indian corn, except, as has been stated, it should either be ground or soaked twenty-fours hours ahead, as it becomes very flinty and hard and much of it would pass through the animals undigested.

By crossing and selecting, varieties are being developed which are suited to the different districts where climatic conditions are variable. There is a splendid field for work along this line and everyone making a practice of growing grain sorghums should make a habit of going into the field at ripening time, before the main crop is harvested, and selecting such heads for seed purposes as meet a standard of excellence. Things to be sought for are high yields and uniform height. To get high yield, pick the largest, most compact, well filled heads. To get more uniformity in height, select only from plants of medium growth, avoiding both the very short and very tall plants.

SOIL PREPARATION.

The preparation of the soil for these crops is much the same as for corn. The aim should be to secure a free, firm and moist seed bed, and the more so, where the rainfall is light and water scarce. This can be accomplished best by plowing the land as long as possible before the planting of the seed, and by harrowing the surface thus plowed frequently to put the soil in a good physical condition. Making a good seed bed is even more essential than with corn.

It is a rule that we can safely follow that the smaller the seed to be planted, the more essential the need of thorough preparation. No one ever made a mistake by spending too much time in fitting his seed bed. Repeated harrowing previous to planting has a tendency to clean the land, as every time we harrow we not only kill many young weeds, but stir and bring up other seeds for another germination. This continued practice for a few weeks practically cleans the land of weeds which otherwise would rob the crop not only of plant food, but moisture as well.

There are no particular difficulties in the improvement of sorghums by breeding, as they are pollinated by the wind the same as corn and for that reason different varieties should not be grown close together, as the wind will carry the pollen 100 yards or more. Whatever strain you wish to propagate, keep it as pure as possible, and by selection from year to year from your own field, you not only will improve the yield and quality, but will secure a strain absolutely adapted to your own local soil and climatic conditions. Sweet sorghums, broom corn and Sudan grass mix readily with the grain sorghums and should be grown quite a distance away.

TIME TO PLANT.

The time to plant will vary to some extent with the location and kind of soil, and like corn, which is a warm weather plant, planting should not be done until the soil and atmosphere are quite warm. On irrigated land seeding may be delayed until the middle or last of June, using it as a second crop following grain, or grain hay, or other spring crops. The common method of planting is to use a corn planter, fitted with sorghum seed plates, and drill in rows three to three and one-half feet apart, and the seed from four to six inches in the row. The Milos stool profusely and for that reason should be more heavily seeded. Care in every case should be given to see that the seeds are placed in contact with moist soil, which will usually be at a depth of from two to three inches, and well covered. Good cultivation and care should insure a good crop.

Certified seed is seed selected by an expert, and which is practically pure and pays every farmer well to use, because we secure a more uniform stand and quality and greater yield which pays well for the difference between certified and uncertified.

MILKING MACHINES SAVE LABOR, MONEY.

Weeks of wasted work each year are being saved by dairymen who have installed milking machines. The burden of milking, so often distasteful to the farmer and farm hand, and the cause of many boys leaving the farm, is greatly lightened by the installation of even one milking machine, according to many reports from farming districts. The practicability and efficiency of the milking machine is, in fact, no longer questioned by most observers.

The well bred milch goat has come to be an accepted institution in dairying.

Wallis tractors pull their own weight—3000 lbs. Others weigh three times what they pull. Why pay for that extra metal?

DOUGLAS BOSWELL

416 L. A. Investment Bldg., Los Angeles, Cal.

UTILITY TRAILER

Factory Built—Easy Payments—2 and 4 Wheel



UTILITY TRAILER SALES CO.

Los Angeles, Cal. 1421 S. Main St. Phone 21195.

MASTER STARTERS FOR FORD CARS

NO NOISE, NO WEARING PARTS. PRICE $17.50. Phone South 4767. GUARANTEED FOR ONE YEAR.

MASTER STARTER MFG. CO.

2221-2237 South Main St, Los Angeles, Calif.

NITROLENE MOTOR OIL

3301 NORTH MAIN STREET or at 1311 SOUTH FIGUEROA

Start using it now. Gives best results on less oil and saves you money.

NITROLENE SALES CO.

APEX TRACTOR OIL and GREASES

Standards of Quality

PUENTE OIL CO.

Los Angeles, Cal.

Second Spring Sale of

SHORTHORNS

Under the Auspices of California Short-Horn Breeders Association at

University Farm, Davis, California,

Tuesday, April 8, 1919 at 1:30 P.M.

35 head of Cows and Heifers

25 Bulls

A Splendid Opportunity for Acquiring Foundation for Breeding Stock.

FOR CATALOGUE APPLY TO

CALIFORNIA SHORT-HORN BREEDERS ASSN.

320 Sharon Building, San Francisco, Cal.

To Cut a Long Tail Short—We're the "Guys" That Put the "P" in "PIG"

LET US PUT CASH IN YOUR POCKETS BY BUYING YOUR HOGS

DURBIN & FORBES

722-723 San Fernando Bldg.

(406 South Main St., Los Angeles, Cal)

Telephone Broadway 4170

Stock Yards and Immunizing Station 3030 E. Vernon Ave. Telephone South 2712J

EMPIRE MILKING MACHINES

Cream Separators—Gasoline Engines

DAIRYMEN MACHINERY & SUPPLY CO.

Antonin Dubuc, Manager.

208 E. 9th St., Los Angeles, Cal.

GOAT BREEDERS!

Are YOUR GOATS in good CONDITION? If not,

DEVONSHIRE'S EARTH SALTS

will balance their rations, putting them in a healthy productive CONDITION. These salts furnish the MINERAL ELEMENTS lacking in their feed.

For sale by Aggeler-Musser Seed Co.

DEVONSHIRE'S EARTH SALTS COMPANY, 326 Copp Building, Los Angeles, Cal.

WE FINANCE CATTLEMEN

If you are in need of funds for financing your cattle feeding operations, write us.

SOUTHWEST CATTLE LOAN COMPANY

JNO. L. KNORPP, Pres. & Gen. Mgr.

915 Citizens National Bank Building, Los Angeles.



HAUSER'S DIGESTER TANKAGE

GIVES GREATEST VALUE FOR LEAST MONEY. IT MAKES THEM FAT.

Hauser Packing Company. Los Angeles.

DOCTOR UP THE CRIPPLED TOOLS.

A certain farm-equipment dealer has one record customer who buys a new binder every three years, and who, at one time, was in debt for three binders which he purchased in a period of seven years. This farmer uses a ready-made apple tree as a shelter for his grain harvester. When one tree rots he plants another. And although he and his family work hard, he is always paying last season's debts with next year's income. Why isn't he successful?

If the agricultural implements which have rusted and rotted to pieces in fence corners and barnyards could be placed end to end, they would probably stretch from here to infinitum. Approximately $100,000,000 constitutes the annual loss due to lack of care in handling farm machinery—a tribute to catch-as-catch-can methods. The average farmer will sit up all night to save the life of a day-old calf or a litter of pigs and think nothing of it, yet the same man will begrudge the time and labor necessary to haul valuable tools from the fields to proper shelters.

Winter is an opportune time for taking inventory of farm machinery resources, as well as account of essential repairs and record of implement condition, says the rural engineering division of the United States Department of Agriculture. Repairs should be ordered and put in place as soon as received. Machines should be gone over thoroughly and prepared for the coming season. All adjustments should be made, a plentiful supply of various sized bolts, nuts and screws should be secured and everything got in shipshape order for the rush season of spring work.

Winter is the time, also, to sharpen plow points and disks and to touch up the dull harrow teeth. The cultivator shovels should be sharpened, as blunt points and worn harrow teeth are highly inefficient and will not perform satisfactory work. All worn parts should be replaced and the machines placed in A-1 condition for field service. In spike-tooth harrows, teeth should be reversed in the clamps if worn only on one side, while if both points are dull, they should be removed and resharpened by forging and retempering. Spring-tooth harrow teeth should be handled similarly, while the discs or disc harrows should be edged. Mowers, reapers, and binders should be overhauled and put in order for a strenuous campaign.

The department recommends that a careful and systematic inspection of each implement be made for the purpose of making or ordering repairs. Plows, listers, harrows, rollers, drags, seeders, drills, planters, cultivators, mowers, binders, headers, hay rakes, hay loaders, stackers, wagons, racks, engines, and horse power or belt-driven machines such as separators, silo cutters and feed grinders are the implements in most common use. It is suggested that each implement be inspected for badly worn or broken parts to determine what parts should be repaired and those that must be replaced with new ones.

As a reminder for ordering new parts and in overhauling the machine, make a list for each implement of the parts to be repaired or the new parts to be bought; also any special tools necessary in making these repairs. Put down the name of manufacturer, year bought, and the number of the machine if it is known. If orders are sent to the factory be sure to specify the catalogue, pattern, or casting number of the part. Order repair parts early, as the dealer may not have them in stock.

Winter is also the best time to make plans and preparations for any building which is contemplated. This will assure the presence of the material when needed, and will often permit the making of favorable contracts which would be difficult to consummate later on, when the rush of spring work begins. As the coming season promises to be a busy one in the building line, every farmer who wishes to build is urged to "shake a leg" and get his plans under way.

Now is the time to prepare hog houses for the spring crop of pigs. Repair where necessary, so as to minimize pig mortality due to inadequate shelter. Thousands of newborn pigs are lost each season due to unsatisfactory housing. Weatherproof houses will save many.

The wise and frugal farmer plies the paint brush during the spare time of spring and fall, as he understands the dual value of paint in protecting against decay and weathering and in improving the sightliness of the farm buildings. If the farmer feels that he cannot afford to use paint on his buildings, he at least can utilize cold-water paint or whitewash. The disadvantage of these materials is that their use requires more labor, for they must be applied every year, and if the owner wishes to use oil paints later on he will have to scrape away all the whitewash first.

And now it is the "peace" garden.

TWO NEW MEMBERS JOIN ASSOCIATION.

At the regular monthly meeting of the Southern California Traction Engine and Implement Dealers' Association, held at the Hotel Alexandria last Friday evening, two new members were voted in. They were H. M. Bennett of the Pacific Whitney Tractor Corporation and Ralph A. Spaulding, new manager of the southern branch of the Bean Spray Pump Company. T. R. Henderson, who is succeeded by Mr. Spaulding, is going to Australia. A resolution was passed urging the co-operation of the Southern Association with the northern at the time the latter holds its demonstration, May 5 to May 10, at Sacramento.

A second resolution was adopted to put a bill before the Legislature, endorsing the transfer of the $100,000 appropriation, which is now being used by the Board of Control for operating "traveling tractor schools," to the establishment of permanent tractor schools, both in the North and the South. A school, such as is maintained at the University Farm at Davis, is suggested for the southern part of the State. One of the objections to the "traveling tractor school" is the fact that it does not permit eastern made machines to compete in its demonstrations.

GROWERS OPTIMISTIC.

OLIVE.—The report of the Olive Heights Citrus Association shows 33,822 boxes of oranges shipped for the year ending January 1, for which the returns were $157,453. Packing supplies for the coming season are to a large extent already on hand, so that a general shortage will not be felt. The newly elected directors of the association are: Charles H. Jeffries, Dr. J. D. Thomas, J. A. Maag, P. H. Medlin, L. A. Bortz, E. D. White and W. H. White. The association expects to ship 250 cars this season which is double the amount in 1917. There are seventy-seven active members now, with 667 acres of Valencias. Seventy per cent. of the acreage is less than ten years old. This makes it certain that there will be a steady increase in output for some time.

The great desirability of keeping insects reduced by modern orchard practice, as fertilization, thorough cultivation, and attention to pruning and other operations, cannot be emphasized too strongly and is well appreciated by most progressive and successful growers.

Commercial Fertilizers.

(CONTINUED FROM PAGE FIVE.)

concerned, or those which are in the minority in California (those well supplied with organic matter,) the other organic nitrogenous fertilizers may be used if an advantage in prices, pound for pound of nitrogen, is likely to be gained:

Dried blood	400 lbs. per acre.
High grade tankage	600 lbs. per acre.
Fish guano	600 lbs. per acre.

"In cases in which it is desirable to apply more nitrogen in either group of soils, the same materials may be employed in larger quantities in the same proportions.

"It appears probable also from our investigations that green manuring, together with the use of straw mulches throughout the summer in the case of our "humus-poor" soils, will in time increase their organic matter content to such a point as to enable them to transofrm into nitrate economically the nitrogen of the high grade organic nitrogenous fertilizers as well as that of the low grade materials.

EUREKA ENSILAGE CORN

A variety of Indian corn adapted to silo-filling purposes, growing to an extreme height, with a luxuriant development of blade and a fine solid and compact ear; a variety entirely free from "suckers." Our Eureka Ensilage Corn grows to an average height of 18 feet.

It easily yields from

75 to 100 Bushels Per Acre

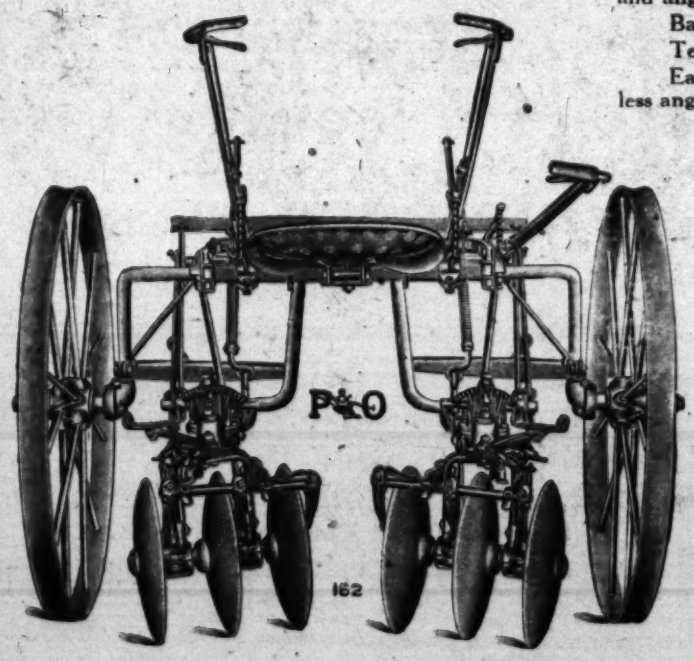
From a field of 9½ acres, two 150-ton silos are regularly filled each year. This corn has been grown by us for four successive years. It is thoroughly acclimated.

BUY YOUR SEED NOW AS OUR SUPPLY IS LIMITED.

The corn is to be shelled and graded as to size of kernel. This will insure evenness of distance between stalks in the row, a condition favorable to a maximum yield in both grain and stover. Samples and prices on request.

FRAMPTON BROS., Artesia, Cal.

P&O Wiggletail Disc and Shovel Cultivators



Disc can be reversed without using a wrench or removing any bolts. Easily tilted and angled, as the levers are within easy reach of operator.

Balance lever for adapting poise of machine to light or heavy operator.

Telescope axle permits setting wheels in or out for rows of varying widths.

Each gang operated by its own independent lever. Gangs can be given greater or less angle from the seat.

Operator always has clear view ahead.

High steel wheels with removable dust-proof boxes, sand bands and screw caps for using hard oil. Wheels held on by linch pins inside the screw caps. Concave tires. Frame pivoted to end of tongue.

The swinging of the seat to right or left angles the frame in relation to the tongue, carrying the gangs to right or left and permitting work in the crookedest rows.

We can furnish our regular steel and pipe beam gangs with special couplings adapting them to use with this cultivator.

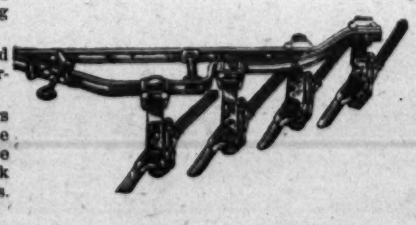
Shovel gangs may be equipped with handles, and the cultivator used either as a rider or walker.

The Wiggletail Disc Cultivator with shovel gang attachment gives practically two cultivators for little more than the cost of one.

Seat rail is jointed and seat can be thrown over out of the way when using cultivator as a walker.

Knife levelers, harrow, front arm and spring tooth attachments can be furnished.

Six and eight shovel spring trip gangs are the popular gangs on the Coast. The cut to right shows eight shovel gang. We can furnish these gangs with flat break offs and 2¼x10¼ double pointed shovels.



Dixon & Griswold
146-148 N. Los Angeles St.
Los Angeles

Parlin & Orendorff Company
CANTON, ILL.

Baker Hamilton & Pacific Co.
San Francisco

WIZARD

ANNOUNCING THE

OVERPRODUCTION OF TOMATOES FEARED.

GARDENA.—A few years ago the name Gardena Valley suggested a large, ripe, red, luscious strawberry. This idea still sticks to the region, but the Japanese ranchers in the thriving little valley have temporarily dethroned King Strawberry, and in his place have set up King Tomato. King Strawberry is still in high repute, and may, within the next few years, be restored to his former exalted position.

Two years ago the acreage planted to strawberries was approximately 1500, according to H. E. Hashii, president of the Growers' Association of the Gardena Valley, a Japanese organization. The acreage last year dropped to 800, while the estimated acreage this year planted to this product is only 700. Mr. Hashii ascribes the cause for this decrease to the fact that the strawberry plants arrived too late last year and to their poor quality when they did arrive, compelling the Japanese ranchers to resort to other crops. A strawberry plant lasts three years; hence one-third of the crop must be replanted every year. An additional reason for this decrease has been the profits derived from the growing of tomatoes.

Last year the acreage planted to tomatoes in the valley was 2000. The average production per acre was seven tons, for which the growers received $18 per ton, and sometimes as high as $25. The per acre production was smaller than normal, because there was considerable trouble with blight.

The Japanese growers this year are planning an increase of 500 acres this year over last year, this against the advice of Mr. Hashii. Mr. Hashii attended a meeting of the tomato growers of the State held in San Francisco recently, and reports that the outlook is for a tremendous increase in the tomato acreage in practically every northern county. This means, he says, an overproduction that will cause a great decline in prices and a danger of a market not being found for the product. For this reason, he warns the growers against too great an increase in this valuable product.

"The canneries may not be able to handle the large crop," Mr. Hashii stated in discussing the subject. "We expect an average yield per acre this year of ten tons as against only seven tons last year. The canneries accepted practically all they could handle last year, because the government asked them to reserve one-third of their output for them. This order has now been cancelled by the government, which leaves a large supply on hand to start with. About two-thirds of our crop is handled by the canneries in the vicinity, the rest being shipped back East while green.

"But advice does not seem to have very much effect with the growers," Mr. Hashii continued. "If a crop was profitable the past year, the ranchers go on the supposition that it will be profitable this year and then we have an unjustified increase and a consequent overproduction. It is still not too late to guard against this threatened overproduction, as the tomato crop is not planted until the latter part of April or the first part of May. A very small part of the tomato crop has already been planted. More of the other varieties of vegetables should be planted."

During the five-year period ending December 31, 1914, the Indian corn crop value was 26 per cent. of the total crop value, tame hay, 13 per cent.; cotton lint, 12 per cent.; wheat, 10 per cent.; oats, 7 per cent.; potatoes, 3½ per cent.; barley and tobacco, each 2 per cent.; sweet potatoes, 7 per cent.; rye and flaxseed, each 5 per cent.



First principles in power farming.

A. C. Hargraves, instructor in Van Nuys tractor course, explaining gas engine mechanism to class in Van Nuys High School auditorium.

OVER HUNDRED IN VAN NUYS COURSE.

"More than one hundred men whose ages range from 18 to 63 are enrolled in the tractor short course being given at Van Nuys by the State Board of Education, cooperating with the Van Nuys high school, a course which extends over a period of three weeks. It began February 24 and will end March 15. Enthusiasm for the study of farm tractors is manifested by everyone of the students, who are being afforded a condensed instruction in lines vital to the farming industry.

A. C. Hargraves, in charge of gas-engine instruction, came from Santa Ana to begin the course and was in charge until yesterday. Tomorrow F. O. Cross will be at Van Nuys to instruct the class in the practical application of the mechanical axioms learned during the previous three weeks. Plowing and cultivating and the general operation of tractors will engage the attention of the students during the last week.

The first week classes were held in the Van Nuys high school. Two days were given over to general gas-engine instruction, two days to ignition and one and one-half days to carburetors, lubrication and cooling systems. During the next week classes were held in a Van Nuys garage, and tractors and parts were overhauled. The members of the class, divided into four groups, were engaged in "shooting trouble" on tractors and inspecting them generally. A forty-acre field near the school has been provided for the operation of tractors at the finish of the course.

The motorized farm will some day be the common kind, with the animal-power place the exception.

Before you buy a tractor, ask your neighbors how much it cost them for repairs on theirs last year. Then look up the Wallis.

DOUGLAS BOSWELL

416 L. A. Investment Bldg.,
Los Angeles, Cal.

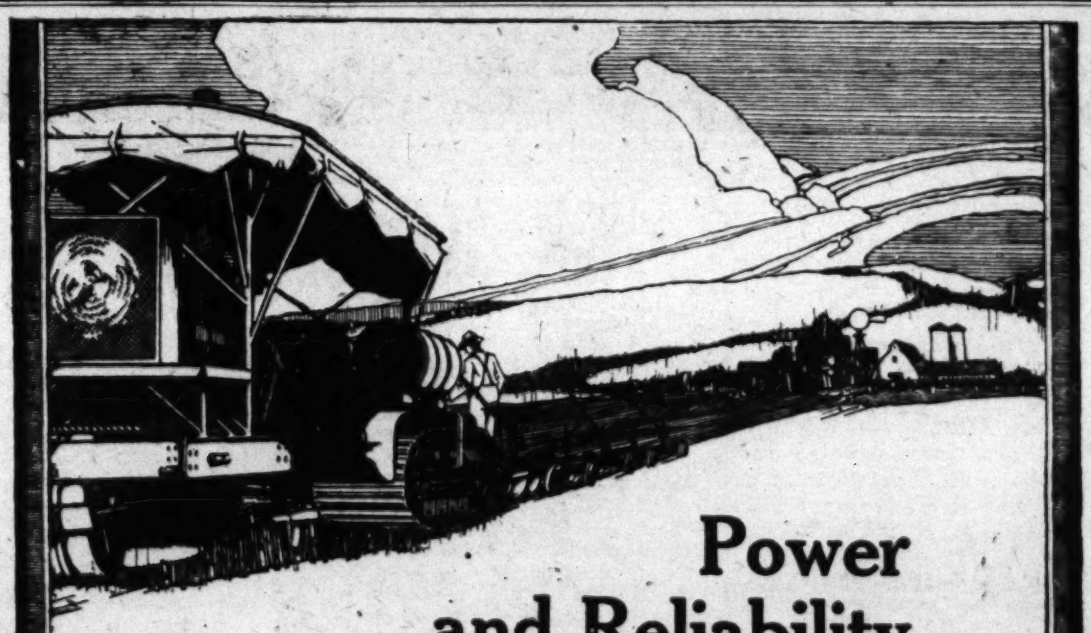
YUBA BALL TREAD TRACTORS
and JOHN DEERE PLOWS

You can place your confidence in these tractors and implements with the assurance of quality, service and adaptability to any California conditions.

A. F. GEORGE CO.
200 N. LOS ANGELES ST.
LOS ANGELES, CAL.



SAMSON SALES CO.
157 N. Los Angeles St., Los Angeles



Power and Reliability

Power and reliability, coupled with right design, are essential requirements of the successful tractor.

Power sufficient for the heaviest work—the "peak loads" of farming, freighting or road work. Reliability that insures the work being done on time, whenever and wherever the demand comes, and regardless of the conditions. These features the "Caterpillar" Tractor has been showing for many years—providing ample, economical power and giving consistent, reliable service in every kind and condition of work. But most important to consider is the design of the tractor in which these qualities are contained. Holt design—imitated but unequaled—makes the "Caterpillar" Tractor easily the foremost tractor of the world today.

"Caterpillar" Tractor superiority is an established fact—established by the service this tractor has given its thousands of owners—established by the rigid Government tests resulting in extensive purchases of "Caterpillar" Tractors for war service—established by the performance of those tractors in the Great War.

Let us tell you more about the "Caterpillar" Tractor—how it can be put to profitable use for you—how its record in peace and war makes it your logical choice. Send for catalog No. 394.

"Caterpillar" 75 and 45 Tractors for Immediate Delivery.

THE HOLT MANUFACTURING COMPANY
Stockton, California — Peoria, Illinois
Spokane, Washington — Los Angeles, California

CATERPILLAR
Reg. U.S. Pat. Off.

Los Angeles Office, The Holt Manufacturing Co.
115-117 South Los Angeles Street

DOCTOR UP THE CRIPPLED TOOLS.

A certain farm-equipment dealer has one

The department recommends that a careful and systematic inspection of each implement be made for the purpose of making or ordering repairs. Plows, listers, harrows, rollers, drags, seeders, drills, planters, cultivators, mowers, binders, headers, hay

TWO NEW MEMBERS JOIN ASSOCIATION.

At the regular monthly meeting of the

(CONTINUED FROM PAGE FIVE.)

Commercial Fertilizers.

concerned, or those which are in the hip-

Careful Feeding Big Consideration on This Ranch.

THE Llano Vista Ranch lies about a mile east of Perris. It is becoming well known for the Hampshire hogs it produces. Pure-bred Hampshires have been bred exclusively on this ranch for the past three years. P. A. Langdon, who is well known among the swine breeders of the West, is the proprietor of the Llano Vista Ranch. He is a constructive breeder and is building up an enviable reputation for his herd. There are about 400 head of hogs on the ranch. Very careful selection of the breeding stock is practiced, many high-class individuals going into the feed lot to be finished for the market.

Mr. Langdon makes a practice of fitting a show herd each year, to be exhibited at the Southern California fairs. In 1915 he showed at the Panama-Pacific International Exposition at San Francisco. He won a good share of the prizes there, the most noteworthy being that of Grand Champion Sow. The show herd from Llano Vista Ranch has won a large percentage of the prizes at the Riverside Fair each year. Mr. Langdon showed a full herd at the Liberty Fair last fall, winning a goodly share of the prizes amid good strong competition. Compeer's Descent won second place in the aged sow class, as did Judith showing in the senior sow pig class. Langdon's Choice was first in the aged boar class and was later made senior champion and grand champion. Among some of the other prizes won by Mr. Langdon were the junior champion boar and the reserve junior champion boar.

The grand champion boar, Langdon's Choice 41907, was sold at the Liberty Fair grounds to L. A. Deuker of Saugus, thus making a good addition to the already long list of high-class live stock in Los Angeles county.



Langdon's Choice, Grand Champion Hampshire boar, California Liberty Fair.



Llano Vista Ranch hog barn and pens.



Bunch of pigs in the pasture around a self-feeder.



A mother and her white-belted babies.



"Compeer's Descent" 46374, second in class at Liberty Fair.



"Western Favorite" 41690, a large type Hampshire sow.

RAISES OWN FEED.

The Llano Vista Ranch is composed of something over 300 acres, about 185 acres being under irrigation, the remainder being dry-farmed. Practically all of the feed for the hogs is raised right on the ranch, only tankage and other such feeds being purchased.

Alfalfa is available for pasture most of the year, and forms a valuable part of the ration. Milo maize also plays a very important part. The milo is headed, after which the hogs are turned in, making good use of the stalks and any grain that may be left. The heads are threshed and the grain ground and mixed with the other feeds to make up a desirable ration. Excellent yields of milo are obtained. Last year from a field of seventy acres in milo, the average yield per acre was twenty-seven 140-pound sacks, which is equal to 3780 pounds, being almost two tons.

Barley also is fed, it being ground the same as the milo. Thirty-six sacks of barley per acre were obtained last year. Mr. Langdon believes that the grinder he uses in preparing the feed, pays the highest returns of any implements or machinery he has ever invested in.

When the little pigs are still running with their mother, they are allowed access to grain and on being weaned, they are put on self-feeders and alfalfa pasture. When the pigs are about three months old they are taken off the self-feeders, but are fed very liberally, and are kept growing rapidly. This is the time they make good use of the pasture. When they are ready to finish for the market they are again put on self-feeders, where they make rapid gains and finish up in a short time, making very fine carcasses.

DOESN'T DIP 'EM.

The proprietor of the Llano Vista Ranch does not use a dipping vat. He believes that spring is a more economical system, besides being better for the hogs.

Mr. Langdon is a leading figure in the Riverside county farm bureau, holding the office of vice-president in that organization. He is also a good booster for boys' clubs in the schools and has several times offered prizes to the boys making the best records in pig club work.—G. E. G.

OVERPRODUCTION OF TOMATOES FEARED.

GARDENA.—A few years ago the same Gardena Valley experienced a large rise

two-thirds of our crop is handled by the canneries in the vicinity, the rest being shipped back East while green.

"But advice does not seem to have very much effect with the growers." Mr. Hamill continued. "If a crop was profitable the next year, the tendency is on the support

the first part of May. A very small part of the tomato crop has already been planted. More of the other varieties of vegetables should be planted."

During the five-year period ending De-

OVER HUNDRED IN VAN NUYS COURSE.

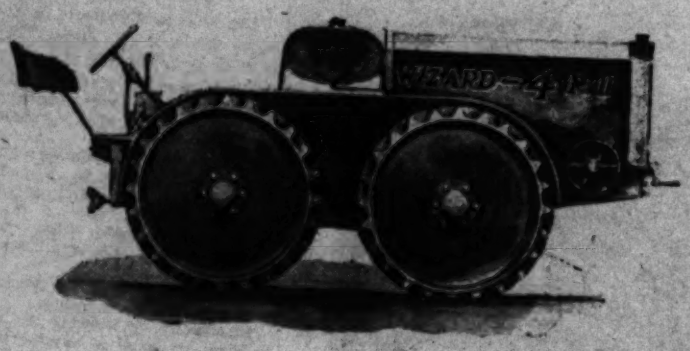
"More than one hundred men where are

ANNOUNCING THE

WIZARD

(Trade Mark registered in U.S.A. and all principal foreign countries)

4-PULL TRACTOR



Patented and other patents applied for in all principal countries in the world.

KROYER WIZARD

It is a Track-Shun Make-Good-Tractor

A COMPLETE LINE

TO BE BUILT IN SIZES

6-10 12-20 20-35 30-50 45-75

THE KROYER WIZARD 4-PULL TRACTOR is built low yet has spacious clearance under the body, between its wheels. It is short in overall-length, powerful in performance, and develops unusual high efficiency in draw-bar pull. It is equipped throughout with ball and roller bearings.

With our experimental WIZARD 4-PULL TRACTOR, we have plowed and cultivated the loosest blow-sand land and immediately after plowing same, have gone over it again, pulling a full load without slipping the wheels or having the Tractor bury itself. Work of such nature that would in a short time wear out tracks or moving parts on other tractors, has no effect on the WIZARD, all its working parts being enclosed in oil-tight housings.

It will work and get traction after rains, snow or irrigating, as soon as horses could be successfully used on the same land. It will operate on peat land and in many sections where soil, difficult to work, is now lying virgin for want of a practical means by which to till it.

The much desired feature of short turning has been mastered in the Kroyer WIZARD by a device unique in its construction. This is one of its patented features, causing it to turn itself around in a pivotal manner, when so desired, without making any backward or forward movement (as when a man turns himself on his heel) and this can be done in either direction.

It is quick and very flexible in action and operated with ease, making the handling of the WIZARD 4-PULL, light work. The weight is distributed equally on all four wheels when pulling a load, and it does not pack the soil.

Mr. Kroyer, being a pioneer tractor builder, knows however, that no new principle embodied in a tractor makes, in itself, a perfect machine. Experience must be built into it throughout, from the point where it touches the ground, to the top of its hood. In other words a master mind in tractor construction must be the foundation for producing a tractor that is actually successful. This ability Mr. Kroyer possesses, being a practical man and having designed, built and marketed seven different models of Tractors since 1903. As early as 1904 he built in his second model (size 8-16) an enclosed dust-proof machine, and into his fifth model (size 15-30) built in 1913, he used the live rear axle principle in an all enclosed dust-proof tractor. Over 3000 of Mr. Kroyer's Tractors are in use on the Pacific Coast and in other countries, and they are regarded as the most durable tractors in the field.

The WIZARD 4-PULL will be a "quality" machine and built to give at least ten years' service when used with reasonable judgment. It will be distributed and sold conscientiously. Orders are held for 1200 of the 12-20 WIZARDS for California, with strong demand for the other sizes, and deliveries are expected to begin this Fall.

The WIZARD 4-PULL TRACTORS will be manufactured by the Kroyer Manufacturing Co., a $5,000,000.00 corporation, with its plant located at Stockton, California, an additional eastern factory being also contemplated.

STOCKTON, CALIFORNIA.

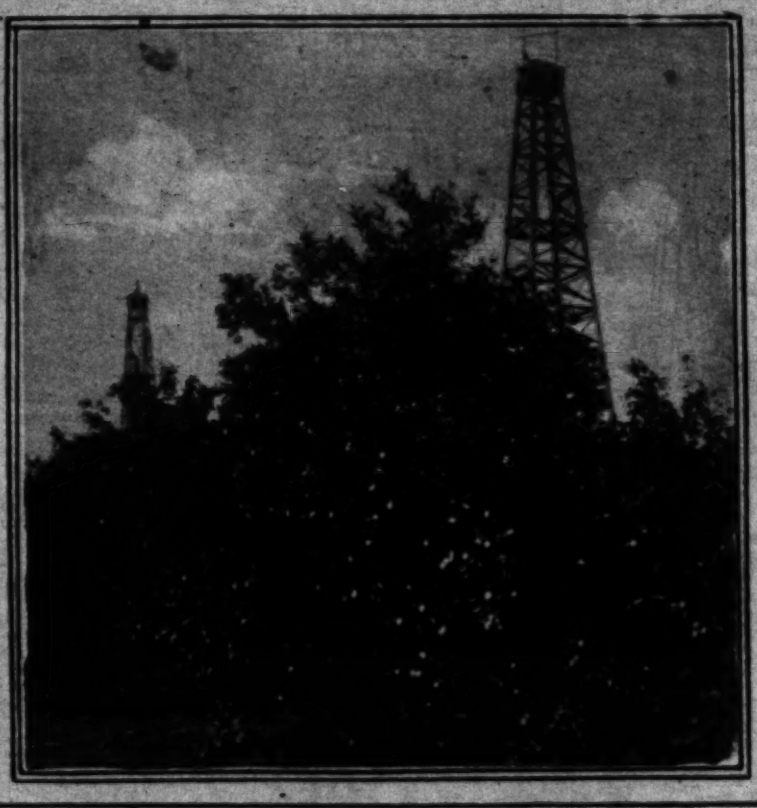
ILLUSTRATED MAGAZINE
The Times

THE MOST PROFITABLE CITRUS INTERCROP YET DISCOVERED.

SIX years ago, the Standard Oil Company, having developed the remarkable Olinda oil field in Los Angeles county, gazed appraisingly at the beautiful valley below, upon a vista of citrus orchards returning owners of the land a bounty sometimes approaching that of the lessees of the oil-bearing hills.

The favorable appraisal by oil experts was immediately followed by the march of oil rigs into the orange and lemon groves near East Whittier, La Habra and Yorba Linda. The citrus growers received the drillers with a welcome which had the right ring to it, and this welcome was echoed by the ring of gold coin into the orchardist's coffers when the rich oil gushed forth from the pumps. And now the favorite intercrop in the citrus district east of Whittier is oil, and the more derricks there are the better satisfied is the grower. Hardly a week passes but a new oil derrick rears its head above the trees loaded with golden fruit, and now the rigs are numbered by the score in the orange and lemon groves of the district. The prosecution of drilling for and pumping of oil seems to interfere very little with citrus culture. The owner is willing to overlook some little difficulty in cultivating and irrigating the trees in the immediate vicinity of the rig, and does not deign to notice the disappearance of a few oranges hanging under the noses of the drillers, in view of the income from oil production, which already amounts to six figures yearly in this particular district.

Many small, independent companies are daily calling upon owners of groves within a couple of miles of the proven oil district, offering from one-fourth to one-sixth royalty —generally the latter figure—for oil leases upon the groves. The depth of oil here is said to average 2800 feet.



A profitable "intercrop." Oil rigs in the Valencia grove of J. Piepenbrinck at East Whittier.

I.W.W. PLOT FAILS TO HALT GROWERS.

REDLANDS.—Growers and packers believe that the attempt of the I.W.W. to precipitate a strike in the orange groves has failed and that the picking and packing of fruit for the long pool will go unhindered. Two weeks ago the packing-houses of Redlands started 134 cars of oranges rolling east, showing that the attempt to stir up a strike had had no effect. From now until the last of March the packing-houses will be beehives of industry. So far 1217 cars of fruit have been shipped from the district and it is believed that almost that number of navels are yet to be shipped. It must be done in less than two months' time so the shipments for a few weeks now will average more than 200 cars a week.

The growers say that the fruit is in better condition than usual at this time of the year and while it ripened early, it is firm and solid now and there is no necessity of rushing the market. The packers have been holding back the shipments until most of the Florida fruit would be out of the way. It is almost all handled now. Practically all of the Florida fruit is now going to northern markets, leaving the east and north open for California fruit. Much of the Redlands fruit is going into Canada this year, more than usual it is claimed.

There is a strong demand for oranges now, though the market has been off to a certain extent in the past few weeks. During the "off" period only 150 cars were shipped from the district, the packers giving the market a chance to stiffen. Cars of Redlands fruit have been selling in the East for about $1500 recently and this is considered fairly good.

The rains have been just right for the orange growers this year, starting early and being well distributed over the season. Some growers who have made tests have found that the water has penetrated down to the big roots and this shows that most of the moisture is going into the trees. More cover crops have been planted this winter and these are also helping to conserve the moisture.

DISCUSSES WAR PROBLEMS.

RIVERSIDE.—The address by Dean Hunt of the David Farm School on the problems of reconstruction and the agricultural needs of England and France, was one of the features of the sessions of the recent gas tractor short course conducted at the State Citrus Experiment Station. Dean Hunt spent several months in England and France as a member of the commission sent by the government to study agricultural problems in the war-stricken zone. The speaker directed attention to the difference in the point of view of England and France concerning reconstruction. Last year England's wheat crop was the greatest since 1878, while the potato crop was the greatest on record by 27 per cent, and the oat crop exceeded previous yields by 23 per cent. France, on the other hand, has decreased her acreage of cereals since the war by 27 per cent.

Great Britain's chief fear, Dean Hunt said, is that she will not be able to absorb her army when peace comes. France is making every effort to obtain additional man power. Great Britain is evolving schemes to use more men on the land; France is endeavoring to reorganize her methods in order to secure greater results per unit of labor. The speaker stressed the obligations of the United States and England to Belgium, France and Italy, whose lands, while saved from the enemy, were yet the battle ground where the Anglo-Saxon nations prevented an invasion of their respective countries.

Stump Land Worth Money To Day

This one-armed man Pulls big trees by hand



FRANK M. HANCE, a one-armed farmer of Dowie, Md., sent me this photo of himself and a "K" pulling a double silver maple, 2 ft. 8 in. in diameter at the ground. What he has done you can do. Clear your stump land cheaply—no digging, no expense for teams or powder. Your own right arm on the lever of the "K" Stump Puller can rip out any stump that can be pulled with the best inch steel cable. I guarantee it. I refer you to U. S. Government officials. I give highest banking references.

HAND POWER
K Stump Puller

ANY red-blooded man with a "K" can outpull 16 horses. Works by leverage—same principle as a jack. 100 lb. pull on the lever gives a 40 ton pull on the stump. Made of best steel—guaranteed against breakage. Has two speeds—60 ft. per minute for hauling in cable or for small stumps—slow speed for heavy pulls. Works equally well on hillsides or marshes where horses cannot go.

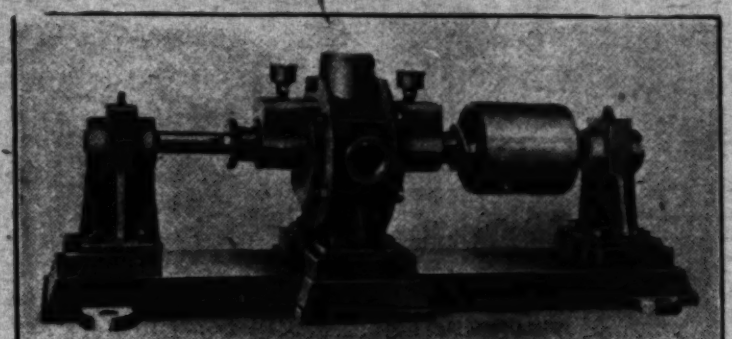
IMPORTANT To one man in each locality I will make a special money saving offer. Write for it today.

FREE BOOKLET Simply send your name and address for my free booklet on Land Clearing. It tells many things you should know.

Walter J. Fitzpatrick
Box 87
182 Fifth St.
San Francisco, Calif.

Weight, without cable, 777 pounds

WONDER PUMP



THE WONDER PUMP Is the Most Successful IRRIGATION PUMP

It will pump air and water at the same time.

It will pump more gallons of water for the amount of power used than other pumps.

Why use an old style pump when you can install a WONDER PUMP and save the price of your pumping unit in a few years?

Seeing is believing. Write us and we will give you a demonstration of the Wonder Pump, free of charge.

AGENTS WANTED

PLEASE FILL IN THE FOLLOWING—MAIL NOW.

Jackson Rotary Pump Company,
403 New Call Building, San Francisco.

1. I wish to irrigate ..... Acres.
2. I want to raise the water .....feet elevation from the pumps.
3. Do you pump from river, lake or well?
4. How close to the water will you place the pump? .....feet.
5. Will you use motor or gas engine?
6. How many gallons per minute do you wish to pump?
7. Would like to have you demonstrate your pump which is free of charge.

NAME .....

ADDRESS .....

JACKSON ROTARY PUMP CO., 403 New Call Bldg., San Francisco

WORTH THINKING

FRUIT TREES

Now is the time to make a planting of all varieties

The American Farm Tractor in the Hawaiian Islands

BY H. A. CRAFTS.

NINETY per cent. of the cultivated areas of the Hawaiian Islands is devoted to the production of sugar cane. A large proportion of the balance is given over to the raising of pineapples.

These cultivated areas are worked principally as large plantations; and up to about five years ago employed quite primitive methods in their operation.

But five years ago the American farm tractor made its entry into the Hawaiian fields, and now all is changed; a new force has been installed in the agricultural arena, and new results are being obtained.

Plowing, or the turning of the sod, has always been a difficult problem in these islands. The primitive method was laborious in the extreme.

A gang of natives, armed with sharpened staves, were lined up along the border of the piece of land proposed to be plowed, or broken up.

At a word the men thrust their tools into the ground; at a word they all pried over in unison; and at still another command they turned over, as best they could those clods, which they had succeeded in loosening from the stubborn glebe.

Thus they worked, slowly and laboriously, breaking up sufficient soil to form a seed bed. The preparation of the seed bed, and the sowing of the seed were done along similar lines. But labor was cheap, and agriculture was able to survive the high cost of cultivation.

Then came the mould-board plow, and things improved. Still, it was a laborious process by reason of the hard conditions of the soil.

SOIL HARD TO WORK.

The soil of the Hawaiian Islands is all of a volcanic formation. In color it is red, and contains so little sand or gravel in its composition that it will not scour a plow as the latter is drawn through it.

Thus, in the operation of plowing, it became necessary for the crew to take along a pick, and from time to time, lift the plow out of the furrow and pick off the soil that had adhered to the mould-board.

The soil of the island is also very rocky, and the rocks consist of large boulders. So, from these conditions it became necessary to employ extra heavy plows and strong motive power.

The latter was derived from the so-called Fowler system, an English invention, whereby mould-board plows, cutting twenty-four inches deep, were drawn back and forth across the field by means of steel cables, moved by stationary engines.

For first treatment the Fowler system is still in vogue, just by reason of this excessive ruggedness of the soil. But in time farm tractors will be produced which will successfully cope with this difficulty.

By present methods the farm tractor succeeds the big Fowler plows, and performs such supplemental work as remould boarding, harrowing, cultivating, etc.

Another interesting implement employed in the cane fields is the double mould-board plow, which is used in preparing the trenches in which the cane seed is planted. This plow is four feet wide at the top of its two flanges, and cuts a furrow from eighteen to twenty inches deep. It is in the bottom of this furrow that the cane seed is planted.

PINEAPPLE GROWING.

The pineapple industry is confined largely to the island of Oahu, and here Libby, McNeill & Libby, the Hawaiian Preserving Company, and the Hawaiian Pineapple Company have very large plantations. There are other and smaller growers scattered over the island.

On these plantations virtually all of the team work is done by farm tractors. And this is perfectly feasible, for the reason that the soil, unlike that of the island of Hawaii is tractable. The island is also free from steep hills, and the soil free from boulders.

On the island of Maui the tractor is also at work with good results.

In addition to working the soil, the farm tractors are used in hauling cane, a single tractor often pulling as many as sixteen trailers with four tons of cane on each trailer.



A primitive plow team in Hawaii.



Modern methods. American tractor pulling double discs on Hawaiian Preserving Co. pineapple plantation, Island of Oahu.



Young pineapple shoots as far as the eye can reach.



Hauling cane on a large Hawaiian sugar plantation.



Visitors from the "States" "seeing" a big cane plantation.

Stump Land Worth Money
To Day

THE MOST PROFITABLE CITRUS
INTERCROP YET DISCOVERED.

The Times
ILLUSTRATED MAGAZINE

Sunday, March 9, 1919. *"Liberty under law."*

Lunch Time at Westlake.



FRUIT TREES

Now is the time to make a planting of all varieties of Deciduous Trees, Grape Vines, Berries, etc. The soil is in prime condition to receive them. Our stock this year is particularly fine. Wholesome, fresh fruit for your table can be produced in your own back yard.

THE FOLLOWING ARE BUT A FEW OF THE VARIOUS VARIETIES WHICH WE RECOMMEND:

APPLES—Gravenstein, Winter Banana, Yellow Bellflower, Jonathan, Rome Beauty, Winesap.

APRICOTS—New Castle and Royal.

NECTARINE—Stanwick.

PEACHES—The following are all especially good—Morris White, Muir, Lovell, Salway, Tuscan, Phillips Cling.

ALMONDS—I X L and Nonpareil.

PLUMS—All the various varieties in choicest assortment.

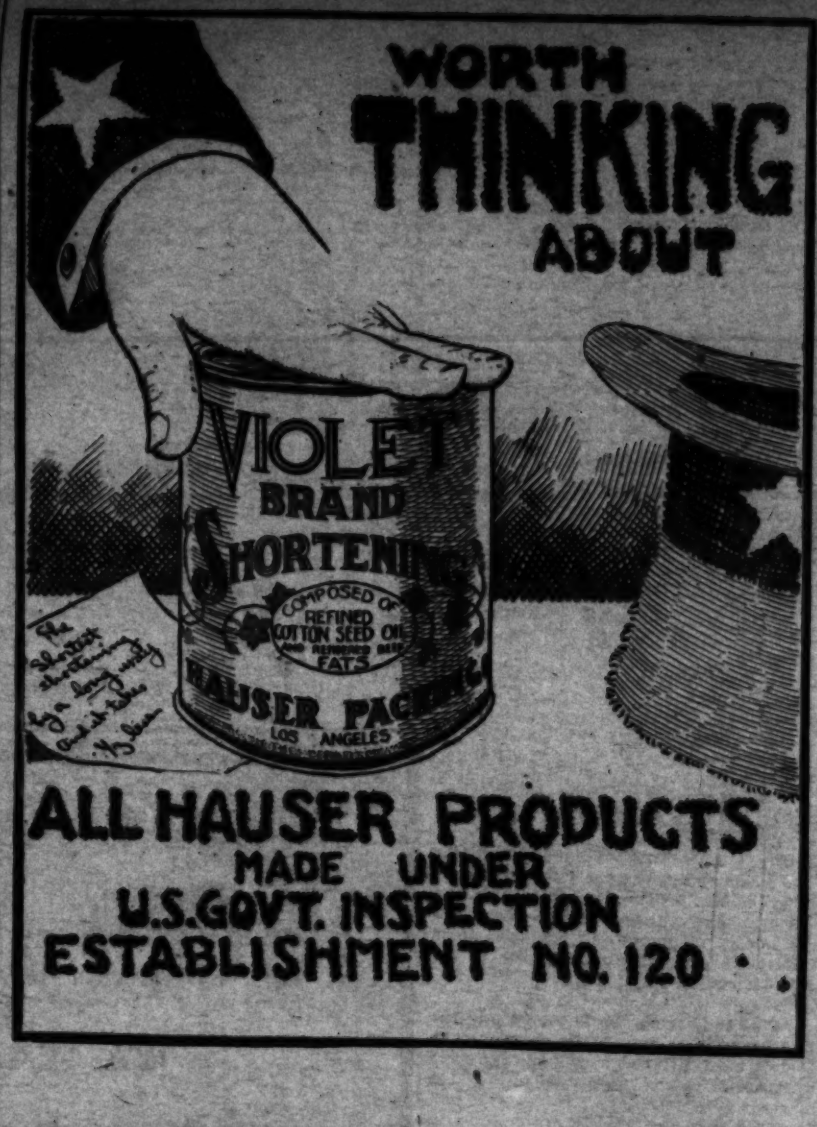
PRUNES—French and Tragedy.

CHERRIES, WALNUTS, splendid assortment of **FIGS,** including Kadota, Black Spanish and Brown Turkey. Fine established plants of Taft Advance Loquat. Assortment of the best variety of **GRAPES** for home use. **BERRIES,** including raspberries, blackberries, loganberries, strawberries, gooseberries. Extra fine plants of **ORANGES, GRAPE FRUIT,** Imperial and Mexican **LIMES,** Eureka **LEMONS,** etc.

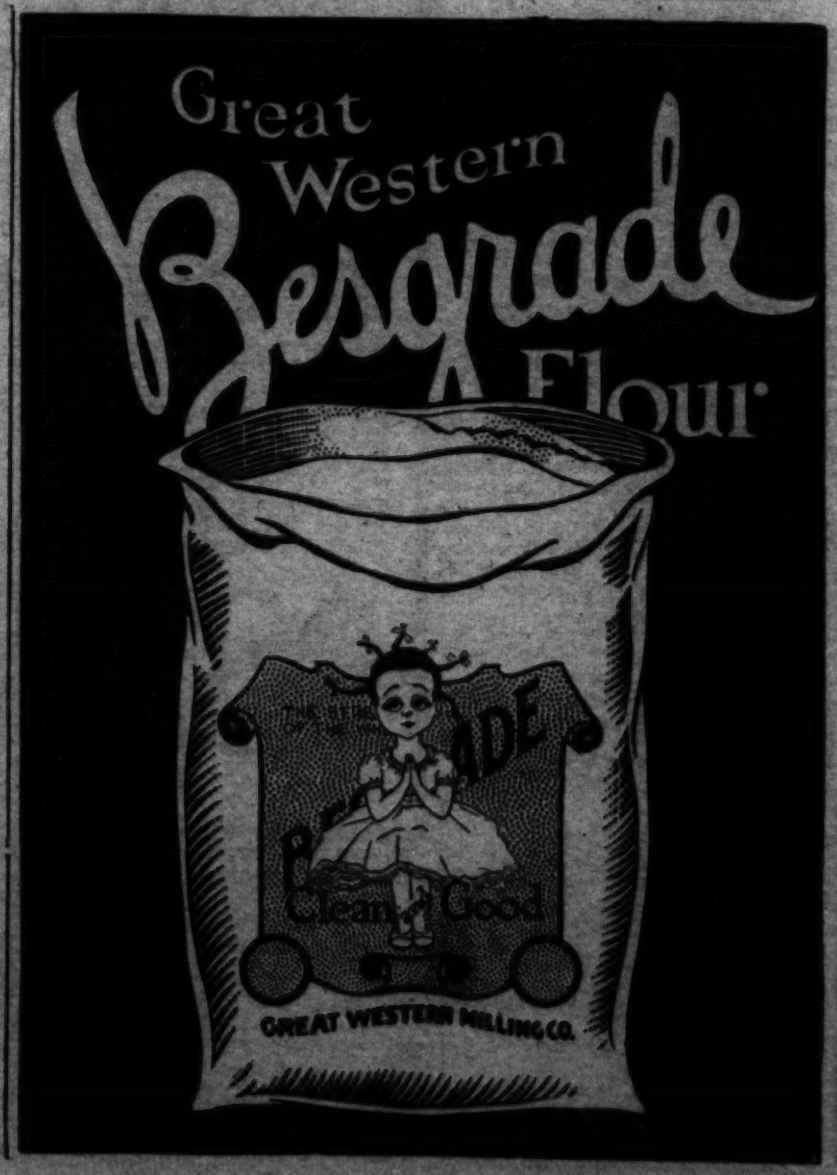
STOCK ALL EXTRA FINE QUALITY.
MAY BE SEEN AT NINTH & OLIVE SALES YARD.
NOW IS THE TIME TO PLANT.

Howard S. Smith

Ninth and Olive Streets, Los Angeles.
Nurseries, Montebello. Main 1745—Home 10957.







MY ORIENTAL TRADE ADVENTURES.

BY A. FRENCH.

THE Orient! That is where our future trade is.

The story of a trading company founded after fifteen years of study, and a residence covering two different periods in China, Russia and Good old United States of America—which linguists never can understand, then he says, "the candy is so sweeten your tea," and you drink your tea without sweetening and go back to your place of

Los Angeles Times
ILLUSTRATED MAGAZINE
Edited by Harry Carr

Rearing a Boy.

We all like to take a hand at training other people's children in the way they should go. There isn't one of us who is not convinced that we could do the job far better than the child's own father and mother.

And, for this we should not be found fault with. Fathers and mothers should be indulgent of us and take our concern for the welfare of their children as a compliment. If we were wholly distinterested it would prove that we do not care about children, and even that we do not love them.

But, be this as it may, suppose fathers and mothers generally listen to a few reflections that a man who was once a boy himself has had forced upon him concerning the rearing of a boy. He is not concerned as to the rearing of a girl. That is a job which the good Lord himself superintends.

In the first place, it is a mistake to crowd too much schooling into a boy's mind while he is yet a boy. What we mean to say is that parents and teachers are apt to overrate the idea of forcing a boy to cram his mind with the things that are in books. There are too many boys in these times who do not know birds and animals and insects; there are too many who do not know trees and the things that grow in the ground.

In the second and last place, it is next to a crime to rob a boy of his boyhood, and this we do by putting the shackles on him before the time. In heaven's name let him have at least his ten years of freedom. The world will put the shackles on him soon enough, never fear.

School is all right. It is a thing that cannot be evaded. But, let there be as little of it as possible. Give him the open page of nature, and above all things, be tenderly solicitous of the strings of his heart. They are strings that should be played upon by none but the gentlest of hands.

TOWN O' CROONIN' WATERS.

The town o' Croonin' Waters, I dreamed of it today,
Though, since my feet have wandered there long years have passed away;
Full many a year has passed away since last I wandered down
The pathway through the meadows to Croonin' Waters town.

Many and many a mile there is that lies 'twixt here and there,
With shining peaks of lifted hills and valleys sweet and fair.
But, through the distance fading, they fell and passed away,
And, back in Croonin' Waters, in a dream I walked today.

I saw it lying as of old, the shaded streets and all,
Where from the hillside's emerald breast the tumbling waters fall;
I heard the waters falling with their old enchanted croon,
And the music of their laughter through the drowsy afternoon.

O town o' Croonin' Waters, may God be with it still,
The meadows green below it and the mists upon the hill,
The shine of sun, the singing rain, the starlight shimmered fair,
And the heart of me that's far away, yet longing to be there.

JOHN S. McGROARTY.

The Music Makers.

There was a discussion once on the question as to which class of men had contributed most to the world's happiness, and one man declared that it is the composers of music who are entitled to the fine distinction.

When we come to analyze everything, weighing the sum total of all human contribution, it will be seen that the man who contended for the music makers was not far wrong.

And, certainly, if the poets be included in the catalogue of the makers of music, as doubtless they should be, then there would seem to be no possible dispute of the contention that it is these workers of melody who have done most to make gentle the world and to fill it with a gladness next to that gladness which God gave to it when he flung our round earth from the hollow of his hand.

The composer of music is really a poet. Indeed, we would say that he is a superpoet.

It is not difficult to understand how it is possible to make music out of words, which is a condition of all true poetry, but it has always seemed to us a sort of sacred and holy mystery how it is that the music and melody of mere sounds are made. In other words, the composition of a great sonata or anthem or lyric for a musical instrument is surely something that no one can be trained to do. It is nothing short of a divine gift from God.

Music is really the only contribution to the world that may be said to have blessed all mankind without exception. There are millions of people, for instance, who have never had the benefit of Homer's immortal epics, who have never revelled in Shakespeare or the exquisite melody of Tennyson; there are other millions whom the steam engine, the telephone, the electric light or the sewing machine have not helped, but there are none anywhere who have not known and felt the gladness of music.

There are two things only that have been found to be common to all humanity, to the civilized man and the savage alike, and these two things are music and a belief in a supreme being.

There has never been a savage tribe discovered in whatever remote corner of the earth that did not possess some kind of music. The Zulu has it, the Samoan, the Eskimo and all the others. Among our North American Indians music was found to be an essential. Some of these tribes were found to have not only a distinctive music of their own, but a music that is also of much importance. This is particularly true of the Navajos, who have a wonderfully sweet and fascinating music. Many poets—and makers of songs have the Navajos.

And, as for the world of civilization, what would it do now if what the music makers have given to it were to be taken away? If you were to be asked to give up some one thing out of life, would you not give almost anything else rather than surrender music?

Harp and viol, reed and trumpet, drum and cymbal, oh, what wonder and magic the music makers have made upon them. Sometime in a palace, sometime in a dreary garret without a crust to feed upon, sometime in lonely deserts and again in the city's crowded marts—it is there and everywhere that the music makers have wrought.

God be with them all who have passed into the Land of Singing Shadows, and may God send us more of their like.

Source of Power.

California has no coal mines, but that is a small matter when you come to think of it. Certainly it is nothing to complain about. It is like the disagreeable old woman who died. "Old Mrs. Bones is dead," said someone. "What was the complaint?" asked a stranger. "No complaint at all," answered the neighbor; "everybody is satisfied."

God gave California so many things, and so many things that He did not give to any other land, that we can pass the lack of coal as a matter of unconcern. Besides we do not need coal in California.

For fuel California has what appears to be an inexhaustible supply of oil and a vast supply of natural gas which will some day be developed. Oil is a better and a cleaner fuel than coal.

But, were the oil supply to end, California would still have a source of supply for power that would more than meet any need we can possibly ever have. It is the supply of water that is provided by the great annual snowfalls in the mountains.

If you want to know where the coal mines of California are, look up to the white peaks of the Sierras. As you regard the peerless beauty of those peaks—San Gorgonio, San Antonio, Mt. Whitney and all the others—you may also put into your heart the comfort of the thought that the snows you see are the sources of leaping waterfalls to which the engineer hitches his turbines and dynamos.

The day is at hand when California will be strung overhead and underfoot with copper wires that shall carry unimaginable power to countless wheels and from which will spring countless millions of lights.

Don Carlos Lummis used to say that we didn't know how to play on California. But, he must admit that we are now learning fast how to do so.

The Heedless City.

There is at least one thing about cities that is all wrong and deeply to be deplored. That thing is their heedlessness, which too often amounts to cruelty.

It is to be feared that people who dwell in large towns permit themselves to become unfeeling and unneighborly. They lose their sympathy for the sick and grow callous to even the presence of death itself. How many old friends we all have who have lately been very ill. Well, we never even called to see them. How many old friends have died and we did not even go to their funerals.

The thing for folks who live in cities to do is to keep in their hearts the gentle customs that they learned in the country. There is no real reason why we should permit the town to take from us the things which make life gentle and sweet and beautiful.

A page conducted by John S. McGroarty.

Don't Leave the Helm.

Very often a man who has made a success of the business in which he has been long and arduously engaged voluntarily retires from active life. In other instances he is induced to do so by the well-meaning but mistaken advice of his family or friends.

It is a serious error of judgment for any half-well man to retire from business, no matter what his age. In nine cases out of ten the men who do this soon collapse and, as the saying is, "dry up and blow away."

When a man who has been busily engaged at anything for the better part of a lifetime quits what he has been doing, and doing well, he invariably finds himself lost. He doesn't know what to do with himself. He may spend his money in travel, or in leisure, or any other way, but the expenditure brings him neither happiness nor contentment.

If a man be a born loafer, then loafing is welcome to him always, but to the man who has spent his life at work as well for the recompense it brought him as for the joy he had in it, idleness is death.

The ideal life, it seems to us, is the life spent at toil of hand and brain that knows no cessation until the Grim Reaper comes to call at the workshop door. To die in the harness should be the desire of every man. Whether it be at 40 or at 90 years of age the call comes, it should find the man at his work.

Let your family and your friends advise you as they will, but never make the mistake of taking the advice they give you to lay down the shovel and the hoe or to let go the reins which you have held to guide your business.

Why be a Nuisance?

There was a man once who adopted a very irregular habit of life as regards sleep. His idea was that he would remain awake until he could keep his eyes open no longer, and then he would sleep until he was sick and tired of lying in bed. His business affairs were, of course, in such shape that he could do this without financial disaster overtaking him. But, that man became so great a nuisance to his friends that they dropped him from their lists.

The reason he became a nuisance was that he kept them up so much at night that they found they were compelled to shun him entirely. He wanted company. His friends wanted sleep. The last heard of him he had scarcely a friend in the world outside of his dog.

As far as we have been able to learn, however, the erratic idea didn't hurt the man's health in the least. He seemed to fare as well physically and mentally as any other man. But, what good is it to a man to be healthy and even wealthy if he be a nuisance to everybody with whom he comes into contact?

Speaking of Ireland.

Speaking of Ireland, there's one thing that must be admitted. It is always interesting. It is a country that isn't as big as Pennsylvania and hasn't as many people in it as there are in the city of New York. And yet it is never out of the limelight more than a day or two at a time.

A few weeks ago the Sinn Fein forces of all but the North of Ireland took up the attention of the world. No sooner had they quieted down a bit when the Ulsterites broke out into a labor strike and went so far as to defy the British government, from which they asserted they would die in their own blood before suffering separation.

Some writer, a few years ago, said that "if it were not so noble to be an Irishman it would be ridiculous."

Care of the Body.

(CONTINUED FROM PAGE THIRTEEN.)

height, I spent a considerable sum of money for treatment by a skin 'specialist' who gave me drugs both for internal and external use, and also several 'shots' of some serum or vaccine or other, for what purpose I do not know, unless it might have been to 'clean the blood.' And although I took these treatments about five years ago, no good ever came of them, and, I gave them up."

This shows the folly of trying to cure a skin disease by outer treatment. Skin eruptions are due to an overheated condition of the blood, and that is due to wrong diet — principally overconsumption of starches and sweets.

The injection of animal filth into the blood was done for the same reason that barbers recommend hair tonics, etc.

• • •

Victims of Experimentation.

THE Sheboygan (Wis.) Press, of January 28, told of the death, in Chicago, of Walter Storm, his wife and two of his three children, following inoculation with a serum "said to be good for" influenza.

Thousands of similar cases occurred throughout the country, but the deaths were attributed to the disease, instead of the treatment.

Again I ask: When shall we have legislation to protect the people against this growing menace of experimentation with dangerous serums, manufactured and boosted for commercial gain, as if they were soil fertilizers?

• • •

Raw Green Stuff.

AFTER years of experimentation, the School of Hygiene and Public Health of Johns Hopkins University gives forth the statement that neither meat nor cereals nor milk, nor an admixture of the three is alone sufficient to promote proper growth of the body, without the addition of green leaf vegetables.

I have been saying this in the Care of the Body for twenty years. Raw green stuff is nature's medicine, and should always form an important part of the daily diet.

• • •

Inner and Outer Cleanliness.

IN HOLLAND cleanliness is almost a disease. Scrubbing goes on from morning to night. They scrub not only the inside of the houses but the outside also, and the sidewalks, and the bark of the trees on the sidewalks. Yet, when you pass an open door in the poorer quarters, you get a whiff of atmosphere that baffles description, for the windows are seldom open and no Dutch window opens at the top. Also, among the poorer classes a bath is almost unknown. A rich old peasant of the farming class, when ordered by his physician to take a bath, said: "Any amount of physic, but a bath—never."

There are many people, scrupulously clean outside, who resemble the whited sepulcher of the Bible. Many faultlessly attired men and daintily dressed women, who take a bath every day, are perambulating cesspools. Their colons are foul and their blood is full of waste matter. The sweaty, dirty laborer, who digs a ditch by the roadside, is often cleaner than the dainty lady who draws her skirts away from him as she passes by. The laborer's eliminative organs are in good working order, and he needs only a wash to remove the surface dirt, after which he needs no perfume to disguise the odors emanating from a foul body.

Why always "an interesting forthcoming event?" Is childbirth improper?

Health Culture

JOURNAL OF PRACTICAL HYGIENE

Partial Contents of March

Catarrh
George H. Patchen, M.D.

Colds—How to Relieve Them
Orrin McCrea Corwin, M.D

Headaches
J. D. Blaire, M.D.

Human Vitality
What It Is and How to Get It
Gladys Wentworth Reynolds, M.D.

Musical Therapeutics
Catherine Lewis Smith

Bronchitis
Hygienic Home Treatment
Reginald S. Oswald, M.D.

Compositions of Foods
Franklyn Wells, M.D.

20 cents a copy. $2.00 a year.
Trial offer 3 months 25 cents

HEALTH CULTURE
913 St. James Building., New York City



An America Vacuum Cleaner

What Every Woman Wants

Electric Washing Machines

We can sum up our sales talk by stating that to our knowledge we have never sold a vacuum cleaner or electric washing machine that did not prove a blessing to the purchaser, nor would she, under any circumstances, give up either, after having become educated up to their wonderful efficiency.

Delivered to Your Home **$1** DOWN Per Week

Phone for Demonstration in Your Own Home
Absolutely No Obligation to Buy.
Home Phone **11124**

Sold on Easy Terms of **$2** Per Week

We are specialists in vacuum cleaners and washing machines. The specialists can give you the service.

21—Los Angeles Grocery Stores—21

To Out of Town Customers

WE WANT YOU TO KNOW THAT

Our Los Angeles Prices Are the :: :: Same on All Mail Orders

We make no charge for crating or delivery to depot. —

SEND FOR OUR 64 PAGE CATALOGUE

It Saves You Money

Store No. 1—1307 South Figueroa.
Store No. 2—1148 South Main Street
Store No. 3—1207 Central Ave.
Store No. 4—444 South Hill Street.
Store No. 5—54th and Vermont Ave.
Store No. 6—402 North Normandie Ave.
Store No. 7—4414 Central Ave.
Store No. 8—Pico and Harvard Blvd.
Warehouse—1325 Palmetto Street.
Store No. 9—Washington and Hoover.
Store No. 10—Echo Park and Sunset.
Store No. 11—3602 West Washington.
Store No. 12—2352 West Pico Street.
Store No. 14—1919 West 48th Street.
Store No. 15—2940 Stephenson Avenue.
Store No. 16— } Grand Central Public
Store No. 17— } Market, 315 So. Broadway.
Store No. 18—129-131 South Main Street.
Store No. 19—Hoover Market, Seventh and Grand Avenue.
Store No. 20—P. E. Market, Sixth & Main.
Store No. 21—Sanitary Market, 3d & Spring.

FOR INFORMATION CALL
Home 60881—Bdwy. 388

Send for Catalogue

OFFICE AND WAREHOUSE
1325 PALMETTO STREET

21 LOS ANGELES STORES 21

SAM SEELIG CO.

"Cash is King"

PRICES SAME AT ALL OUR STORES

21 LOS ANGELES STORES 21

U. S. Food Administration License No. G-07636

Berggren's Sanatorium, San Diego Bay

In beautiful Coronado. Famous health resort. Opened March 1, with Mrs. Dr. A. F. Reinhold in charge. All natural systems of healing employed, including Reinhold's methods. We cure every sickness, but not every patient. Influenza is easily cured by us, with no bad after-effects.

(Dr. Berggren has government position in Washington, D. C., at Walter Reed Hospital.)

Address 624 Glorietta Blvd., Coronado, Calif.



Sick Room and Hospital Supplies. Also for sale or rent.

Invalid Chairs

Professional Supply Co.
415 W. Fifth St. Tel. 66122

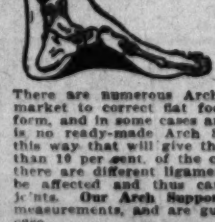
WOMAN, WHY SUFFER?

From those diseases peculiar to your sex. The results obtained from the local application of LU-KO-TIVA are truly marvelous.

This is the prescription of a noted specialist on diseases of women.

If your druggist does not have it in stock send two thrift stamps to The

Consolidated Pharmacal Laboratories,
LOS ANGELES,
and a package will be sent prepaid.



ARE YOU SUFFERING from Painful Affliction of the FEET, Broken Down Arches, Callouses, Bunions, etc. Call on us for Relief

There are numerous Arch Supporters put on the market to correct flat foot that are made over a form, and in some cases answer the purpose. There is no ready-made Arch Support manufactured in this way that will give the desired results in more than 10 per cent. of the cases. The reason is that there are different ligaments in the foot that may be affected and thus cause pain in the various joints. Our Arch Supports are made by perfect measurements, and are guaranteed to relieve every case.

WESTERN ORTHOPEDIC APPLIANCE CO.
941 W. 7th Street, Los Angeles, Cal.

THINGS FOR EVERY HOUSEKEEPER.

BY RETTA BADGER.

(Any information regarding things illustrated or described on this page gladly given. Suggestions from readers are always welcome. Address all communications for this department to Retta Badger, The Times, Los Angeles.)

I'T SOUNDS almost like a joke, doesn't it? But it is—or was formerly—no joke for my friend with six daughters and a

Put a layer of rice in a baking dish and it has been worth many times that to me: cover with a layer of the peanut sauce. Repeat until the dish is full. Bake in an oven

EMERGENCY STEW.

When you wish to serve a hot meal, and the finely ground package tapioca, while it costs but half as much a pound.

Los Angeles Times ILLUSTRATED MAGAZINE

MY ORIENTAL TRADE ADVENTURES.

BY A. FRENCH.

THE Orient! That is where our future trade is.

The story of a trading company founded after fifteen years of study, and a residence covering two different periods in China, Russia and Japan, may prove interesting at this time.

I give my personal opinions for what they are with regard to the political situation, and since I've had the excellent training given by newspaper work to get at facts, I consider they have more value perhaps than that of the mere traveler or business agent.

Japan is composed of 4000 small islands and three and one-half large ones, the half being Sakhalin, which was ceded by Russia after the Russo-Japanese War. The islands were formed by volcanic action. There is little soil except what the Japanese have made. They raise their rice and they eat fish—naturally they are all fishermen, living as they do by the sea. They raise some silk worms, a little cotton, but practically all their raw material comes from China or elsewhere, near at hand. She is frantically building ships, for by those alone—like England—does she live, and must continue to live in future. Korea Japan had to have, and now she is taking over Manchuria. She must have this mainland or she is lost.



Wheelbarrow—China.

Japan Doomed Because of Her Little People.

JAPAN has no chance at all in the future for existence, in my judgment. England made herself master of the world by subjugating inferior peoples. She has been a great little subjugator in that way and she has left nothing for Japan except Korea—which Japan has now. Japan may acquire, but can never hold Manchuria or Siberia.



Chinese method of boarding in which no nails are used.

The mere fact of the stature of her men will in the end make her a subject race. No kind of ingenuity will keep a large statured race subject to her. A large man always can flaunt a small one and always will. Japan is doomed; she will be gobbled up.

In this connection I think of a cartoon I once saw. China was represented as a big fat baby, blubbering lustily, but unable to walk, while around him were a lot of little pigmy men teasing him, representing Japan and other powers. Now, babies grow up, and when China does start growing she will be a giant no one can handle—China with her 400,000,000 and more, and wonderful country.

There are some men in Japan who see this, and want to keep China in infancy until they can try to effectually chain her and exploit her.

Japan's wants are simple. She has but 60,000,000 people. Their climate is such that they wear scant clothing and build paper houses.

Japan Has to Depend Much on Imports.

JAPAN has little but bric-a-brac to export and will have little else. She will want some steel, some cotton from us, but will take the most from China.

The great and old firm of Sale and Frazar of Tokio are agents for the Baldwin Locomotive Works and the great steel corporations of America, and the Ford automobile; then there is the new International Corporation which is really a part of a bank of that name of New York City. This company absorbed the Gaston, Williams & Wigmore firm and numerous smaller ones. These firms have their banking and business connections all over the world.

Aside from dried fruits, Los Angeles could offer little to Japan—and San Francisco offers that, and has already a well established business. The State of Washington does a good business with Japan in canned milk.

There is no good reason why Los Angeles should not ship the cotton Japan buys from the United States. It now goes through San Francisco and Seattle. And we could be the port of entry of her silks and other goods. That would at least fill our pier sheds, whose emptiness Capt. Dollar so pitied when he was last here.

So let us turn from Japan.

In Seattle nearly three years ago I set out to study the report of the port warden. I expected to find interesting facts, but was amazed at what I really found.

I found that there was being shipped out of Seattle for Russia alone, in one month, often over $1,000,000 each of such things as hardware, tools, barbed wire, rope, shoes, cotton, canned milk, steel, etc.

Beginning Business as an Oriental Trader.

I GOT my figures segregated, compared them with the years preceding, studied what was coming in, and then visited two banker friends of mine with a plan for a corporation to get for Seattle some of this trade.

The corporation was formed under the State of Washington laws, money was given me to open offices in Vladivostok, Siberia, and I sailed from Vancouver on board a ship with little other freight but T.N.T.

After twenty-two days on the extreme northern sea route, where we sailed close to the Aleutian Islands and looked into Behring Strait, I landed in Vladivostok; then my troubles began.

The man whom we had selected as Asiatic manager refused to serve. He was quite willing to take the salary, but laid down on the job. An interpreter could not be found.

Now, to be in a great city teeming with activity and not be able to understand a word or to make yourself understood by the wildest gesticulations and contortions is not pleasant to say the least. Suppose you're dying for a drink of water (there is no running water in Vladivostok) and you put your hands to your mouth, raise your head and make motions as though drinking, and the servant just stands and bows and waits—until you stamp your foot and shoo him out and slam your door. And suppose, after a few minutes, he appears grinning with a bottle of heaven knows what, all covered with a label in some accursed language which is not United States, and you slap on your hat and walk six blocks to the German bank where there is a man who speaks eight languages, and you tell him you're thirsty, and he laughs and orders a servant, who always seems at everyone's elbow, to do something. And suppose he returns with a glass of hot tea in a saucer, with a piece of candy resting thereon.

You'd say, as I did, "but I want water," and he said, "water? no one drinks it here. It comes from shallow wells right in the town and is unfit." "But can't it be boiled?" you ask, and he says, "yes, of course," and you say, "how do you say 'boiled water' in Russian?" and he tells you some words and repeats a number of times, and you say it over and over and are sure you know it. And then he says, "better take tea." And you say, "why the candy?" and he says, with a puzzled look, "beg pardon?" and you say very slowly, "what is the candy for?" realizing you have not talked English but good old United States of America—which linguists never can understand, then he says, "the candy is to sweeten your tea," and you drink your tea without sweetening and go back to your place of abode.

And suppose you start to order boiled water. You have forgotten the words. You gnash your teeth and walk the six blocks again and beg your kind linguist to write it in Russian, and a few other necessary phrases, such as "I want sheets" (in Russia you don't get them unless requested.) You number your phases and when you go back you point them out to your servant, as you wish things, and he bows; and you begin to get over your sweating and get a chance to think of the business in hand, international trade. Great!



Pumping water to rice fields by buffalo power.

The Difficulties of Finding a Real Interpreter.

TO PROCEED, finally a 16-year-old lad, a Russian, who had lived five years in Hawaii, was found to act as interpreter. He was good—until you really wanted to say something, then he'd say, "but I don't know how to say that." I found, after I'd gotten so I could understand the gist of what was being said, that he invariably told me what he thought I wanted to know. That is common with all interpreters in Russia and explains the glaring contradiction of our high brow men of parts who have traveled through Russia for a few weeks, and come home to tell us all about the Russian people and what they think—as their interpreters told them, rather. It is to laugh.

I found the Russians eager for all kinds of goods. But they wanted terms we could not give. Germans had been extending long credits, goods delivered and inspected, without a cent of cash.

We were prepared to give part credit, remainder to be paid at bank when goods arrived.

Well I'll always remember the first order I put through.

The Risk of Fluctuating Money Values.

AND right here came in what is called "foreign exchange." Who makes it and why it comes perhaps a few profound professors can tell you. I can't. But I do know that in every country a man's money remains to him the same, but when he takes it out of his country, strange things happen to it—very strange. It represents to other nations only their good will, what they think his country stands for, or its ability to pay, to back up its money. What the money of the various countries has been doing since the war would fill a hundred volumes.

Suffice it to say, at the time of which I speak, the Russian dollar, the ruble, was doing gymnastics on the foreign exchange. What a ruble represented one day, there was only one thing certain, it never would represent the next day or even in a few hours.

Now, to sell goods with a twenty-three day ocean voyage between it and its purchaser, to say nothing of about a month to get it from the factory to the port of embarkation, whether the purchaser paid cash or not, was some risk.



All boats in Orient propelled this way.

(CONTINUED ON PAGE FOUR.)

THINGS FOR EVERY HOUSEKEEPER.

BY RETTA BADGER.

[Any information regarding things illustrated or described on this page gladly given. Suggestions from readers are always welcome. Address all communications for this department to Retta Badger, The Times, Los Angeles.]

IT SOUNDS almost like a joke, doesn't it? But it is—or was formerly—no joke for my friend with six daughters and a small income to keep them even sanitarily clean, and, of course, crisp daintiness seemed almost beyond her hopes for them.

"Washerwoman after washerwoman had given up the job in despair," she explained, "while laundry prices were decidedly more than I could compass. Yet tub dresses were so evidently the prettiest and cheapest things for my energetic half dozen. Even with the use, wherever possible, of gauze and crepe underwear which could be worn without ironing, the labor and expense of keeping clean appeared appalling, and the hours of daylight were never long enough to get that everlasting ironing out of the way.

"Finally, however, I had an inspiration and decided to make 'fancy work' of what had been rather tragic. I sent everything to the rough dry laundry. Then I arranged so that my electric iron could be connected in the living-room or on the screened porch, according to weather conditions, and had a low ironing board constructed in order that I might sit in a rocking chair at the work. The rocking chair is a great addition to my pleasant evenings for it is not alone comfortable, but it gives a certain degree of the freedom and variety of movement one has when standing. Moreover anything dropped on the floor may be easily retrieved from its insignificant height.

"Comfortably installed thus, therefore, I do my ironing in the evenings as another woman does her tatting or embroidery. Meanwhile my husband or one of the girls reads aloud and the other girls shake out and straighten the pieces in preparation for my ironing, brush fringe, or pull the laces into shape. If I discover a rent or rip while ironing I pass the garment over to one of the older girls who mends it at once and returns it to me for a final smoothing touch of the iron. Another runs ribbons in the beadings, replaces missing buttons and sorts the work, laying it in piles all ready to place in the bureau drawers.

"Our 'evenings at the ironing board' have become most enjoyable and educational, for the girls have learned to mend thus under my instruction and now—as they grow older—often take my place with the iron.

"Meanwhile the readings of the father become more entertaining and instructive. The unwonted words are at once explained and many points discussed at length.

"The children are, in fact, a bit disappointed if the invitation to some frolic or treat interferes with these family evenings.

"I imagine I hear my country sister say, 'Yes, that's lovely, if you can use an electric iron and are able to send your washing out.

"Well, if I had no electricity, I'd use the other kind of irons in the same way and have the children fetch and carry them for me to and from the kitchen. And there are hand washing machines as well as electric in these modern days."

PEANUT BUTTER RECIPES.

Remember when planning your recipes that peanut butter possesses 950 calories per pound.

PEANUT BUTTER OMELET.

Four eggs, 4 tablespoons milk, 6 tablespoons peanut butter, 1 tablespoon salt.

Mix peanut butter with the milk. Separate the whites and yolks of the eggs and beat well. Blend milk with the beaten yolks and fold in the beaten whites. Brown the omelet and fold. Serve on a hot platter with a cream or tomato sauce.

PEANUT BUTTER LOAF.

Two cups bread crumbs, 1 cup cooked rice, ½ cup chopped stuffed olives, ¼ teaspoon celery salt, ½ cup peanut butter, 1 teaspoon onion juice, 2 teaspoons salt, 2 eggs, ½ cup milk.

Mix the ingredients and form into a loaf. Bake until brown. Serve with a tomato sauce.

RICE WITH PEANUT BUTTER SAUCE.

Make a peanut sauce as follows:

Two cups milk, 2 tablespoons flour, 6 tablespoons peanut butter, 2 teaspoons salt, 2 teaspoons onion juice, 2½ cups cooked rice.

Blend the flour and the peanut butter with a little cold milk. Add to the hot milk with the seasonings. Cook until it thickens. Put a layer of rice in a baking dish and cover with a layer of the peanut sauce. Repeat until the dish is full. Bake in an oven for twenty minutes.

PEANUT BUTTER SALAD DRESSING.

One-half cup sour cream, 2 tablespoons peanut butter, 2 tablespoons vinegar, 1 egg, ½ tablespoon sugar, ½ teaspoon salt, ⅛ teaspoon mustard, ⅛ teaspoon paprika.

Mix and cook in a double boiler until thickened.

PEANUT BUTTER SANDWICH CREAM.

One cup milk, 1 tablespoon flour, 1 tablespoon water, 1 egg, 1 teaspoon salt, ¼ teaspoon paprika, 2 tablespoons vinegar, ½ cup chopped stuffed olives, 1 cup peanut butter.

Heat the milk in a double boiler. Blend the flour, water and peanut butter to a smooth paste, add salt and paprika and the egg beaten slightly. Mix with the hot milk and cook for five minutes in the double boiler. Add the chopped olives and vinegar. Cool and spread on sandwiches.

Make only the quantity needed for immediate use, as this sandwich cream does not keep well.

PEANUT BUTTER COOKIES.

One-half cup corn sirup, ½ cup sugar, 4 tablespoons shortening, 8 tablespoons peanut butter, ¼ cup milk, 2 eggs, 1 teaspoon salt, 1 teaspoon vanilla, 3 teaspoons baking powder, 2½ cups rice flour, 2½ cups wheat flour.

PEANUT BUTTER CAKE FILLING.

One-half cup corn sirup, 1 tablespoon vinegar, ¼ teaspoon salt, 2 tablespoons peanut butter, the white of 1 egg.

Cook the corn sirup with the vinegar until it forms a hard ball when dropped in cold water. Pour over the beaten egg white and beat until stiff. Add the peanut butter the last thing. Spread between the layers of a simple one egg cake or sponge cake. Serve with a fork.

WASHING MADE EASY.

"Your clothes look so much clearer and whiter, yet you get them out sooner than the rest of us; I wish you'd pass on the secret," remarked one neighbor to another recently.

"I'll gladly tell you. From much experience I have formulated a plan that seems to me to be the easiest and brings the best results.

"About twenty minutes before I am ready to wash I turn a big fire under the water heater. Hot water and plenty of it is necessary. I put the cleanest white clothes in the tub, and cover them with scalding hot water. In a separate pan of hot water I dissolve a lump of sal soda about the size of a walnut and three heaping tablespoonfuls of soap flakes. There are several good brands of this kind of soap, and although more expensive than the bar soap, I find that it goes much further and is handier to use.

"Next I stamp my clothes with a vacuum washer. There are many brands of these washers on the market. They all work on the same principle and are ridiculously cheap. I only paid 27 cents for mine and it has been worth many times that to me; it is really indispensable once you have used one, as they save three-fourths of the rubbing by hand.

"Five or ten minutes of working the clothes up and down is long enough if thoroughly done. I then wring the clothes out, rubbing only those with very soiled spots. I then put them all in the boiler for fifteen minutes, meanwhile cleaning the more soiled white clothes.

"After all the clothes have been through the boiler, I rub them lightly through a clear rinsing water, then rinse in bluing water, wring and hang out to dry.

"The secret of their clearness is in the first sousing in hot water—the hotter the water the more quickly and effectively the dirt is removed—and the different changes of water which is more effective and certainly less tiring than much hard rubbing.

"Men's blue work shirts and children's rompers and overalls can have much of their dirt removed with the vacuum washer in this solution also."

BULK TAPIOCA.

Buy tapioca in bulk and soak over night before using it. It then cooks as quickly as the finely ground package tapioca, while it costs but half as much a pound.

EMERGENCY STEW.

When you wish to serve a hot meal, and have some cold meat without gravy, open a can of consomme and use that as broth for a stew. It serves the purpose admirably.

OYSTER RAREBIT.

One cup oysters, 2 tablespoons butter, ½ pound soft, mild cheese, cut in small pieces, few grains cayenne, ¼ teaspoon salt, 2 eggs.

Made in Los Angeles

Standard Broom

By the Standard Woodenware Co.

When You Buy Your Next Broom

Buy a Standard Broom

It's Made Better and

Lasts Longer

Standard Brooms are made from the best selected broom corn that is grown, made in a well lighted, well ventilated factory by expert workmen who have had years of experience in making brooms.

The Name "Standard" On Your Broom Means BETTER QUALITY

Buy it from your nearest dealer. If he cannot supply you write or phone

Standard Woodenware Company

828-30-32 Traction Ave., Los Angeles.

Main 414 Home 60401

Manufacturers of Brooms and Baskets

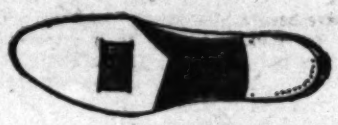
—for broken down arches

wear

Arch Preserver Shoes

They build up and strengthen the arch, fit snugly to the foot and relieve all strain by evenly distributing the weight over the entire walking surface of the foot.

These scientifically constructed shoes come in styles for dress as well as utility wear.



Black kid $9

White fabric $8.50

Brown kid, cloth tops, $11

Gude's

GOOD FOOTWEAR

537-539 So. Broadway

Los Angeles

Just Arrived

Toy Tea Sets in lovely patterns. Two sizes ..... $1.87 and $1.25

Gyroscope Tops, each 25c

Wiggle Wobble, all wood toy, each .. 75c

Soldier Blocks, each 50c

"Baby Jimmie," all jointed, unbreakable dolls. Each $1.49

Mail orders prepaid.

Next to Grand Central Market.

324 South Hill St.

COLE TOY SHOP

Send for a beautifully lacquered can of the finest, most delicious tea imported to America. Natural leaf uncolored Japanese tea.



Price List

SOMA SAIZIO 1 lb., $2.00

HATSU, 1 lb., $1.50

SOMA, No. 1, 1 lb., $1.00

SOMA, No. 2, 1 lb., 75c

SOMA, No. 3, 1 lb., 60c

Fancy Canned Tea

SOMA ½ lb. 70c 1 lb., $1.25

CHIYO, ½ lb. 75c, 1 lb., $1.50

HANA, ½ lb. $1; 1 lb., $2

SAIZIO, ½ lb. $1.25, 1 lb. $2.50

Pure Grind

KORO, ½ lb. $1.50, 1 lb., $3

OKAN, ½ lb. $3; 1 lb., $6.

Los Angeles. Phone 63198.

Soma Tea Store

232-234 EAST FIRST STREET

THE "Winner"



is the proper Gym Suit for School Girls. (Patented 1-piece.) $3.75 up. Girls, $3.75, and Ladies, $4.50 up. Look for the label "Winner." For sale by all leading dealers.

MYERS MFG. CO.

228 S. Los Angeles



MAK-A-KAKE Pancake Flour

Hooverize on freight by using this fine HOME PRODUCT

BOWLES BROS. & Co., MFRS.

WHEN YOUR FEET TROUBLE YOU SEE

The Orthopaedic Supply Co.

623 W. 8th St. Phone 63298.

Pildoras Nacionales

(National Pills.) Try these for Malaria, Chills and Fever and acute nasal catarrh.



Remarkably efficient for influenza and common colds. At Your Druggist's, 35c and 65c.

HOW WILD ANIMALS ARE TRAPPED.

BY L. "JACK" FROST

MANY people think that it is possible to become a trapper by buying a set of traps, taking them to the backwoods and baiting them. These people sometimes try that plan to their sorrow. Trapping is a highly developed science, requiring years of experience and a thorough knowledge of the habits of the animals to be trapped. Many trappers have their own private methods of trapping, which they will not divulge for love or money, and which they carry to the grave with them.

They make a practice of robbing traps and will sometimes drive a trapper out of a certain territory.

The trap and is so arranged that the marten has to step in the trap to get it.

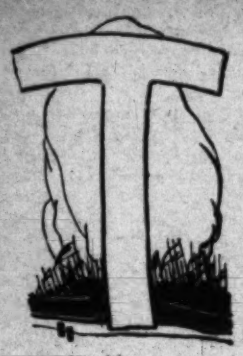
The snare is made by first cutting a notch awful row, scold and squeal so that you can hear them for a long distance. And they start all over again and cut another tree.

If the tree falls in the right direction, which is always toward the stream that they are trying to clear, the next step is to

The Los Angeles Times [Sunday,

THAT CURIOUS THING CALLED LOVE.

BY KATE A. HALL.



THE four idlers sat about the big polished table in the center of the reception-room. It was Saturday afternoon, and a rainy Saturday. Benedict, who sells law books, came out of the library, where he had been engaged all afternoon, in more or less desultory fashion, in making out a report to his company, bringing in his wake his booted friend from Michigan, just as a red-eyed young woman, shrinking under the gaze of seven pairs of eyes, came out of Hathaway's private office and slipped out into the hall. Hathaway, his dark-ringed, deep-set eyes looking out above conspicuous cheekbones, dragged his thin, cynical form after that of his client and sat down in the swivel chair at the end of the table, upon which he immediately swung his feet.

"Usual thing," he drawled, nodding his head toward the hall door, "going to be waiting at the prison gate."

A smile went around the table but the silence was only broken when Bowden, the soft-shirted Michigan man, without taking his absentminded gaze from the window, ventured to ask, "And do they never wait?"

"No," came from two throats at once. And then some one cited the case of the Riverside bank teller whose wife threatened suicide, three months later secured a decree and the next day married a chauffeur, and someone else put in with the tale of the forger whose wife had to be carried out of the courtroom and then, as soon as the law allowed, married a twice-divorced man at Reno.

"Curious thing, this thing they call 'love,'" commented Hathaway in his drawling tones, "and it manifests itself most often in curious ways."

"Who was she?" asked Benedict's friend.

"Nobody," replied the blunt Hathaway.

A silence of a moment or two and then, from Hathaway again, "daughter of a carpenter, young book-keeper, neat form, fluffy ruffles, shy glances, 'love,' extravagant tastes and small salary, embezzlement, tears, divorce to come and another spouse."

"'Neat form, fluffy ruffles and shy glances,'" echoed the Michigan man dreamily.

How do You Know When You Fall in Love?

"I WONDER if a man ever knows when he actually falls in love," ventured Hallock, the junior partner, closing a heavy volume and coming over to the table.

The clicking of the typewriter stopped suddenly as Selby, the student-stenographer, looked up to say, "one of my classmates in the academy pulled a girl out of the lake. The boat had capsized and she had gone down the second time. He said he never thought much about her until he saw her eyelids flutter after they brought her in. He married her in less than two months. That was two years ago and they seem to be getting along all right."

"My cousin was always a spendthrift," began Gearhart, the credit man, "and all the arguments and pleadings of the family went for nothing until he took a shop girl to lunch one day after a few weeks' acquaintance and she told him, with a big-eyed, sympathetic stare, that $2.50 was too much to spend on a luncheon for two wage-earners. That was when he fell."

"And then?" queried Hathaway, whose mind had jumped ahead a chapter.

"Oh," said the credit man, "he spent $15 in one evening at a lodge entertainment where they raffled gewgaws and that cheated her out of a new silk petticoat and so, in a rage, she threw her slipper at him—and he discovered he was no longer in love."

It is Plain to See When You Fall Out.

LAUGHTER greeted the conclusion of the credit man's story and Benedict finished off by remarking that the process of disillusionment was probably, as a rule, quite as plainly sign-posted as the more romantic process that preceded it.

"Yes," rather sadly intoned Flory, the expert accountant, "I know a man who came home one day and found the work undone, the dinner preparations not even started, the cat curled up on the tablecloth and a slovenly wife sitting in a corner throwing apricot pits at the fireplace." The speaker's eyes were on the carpet. It was common knowledge that he was no longer living at home. Nobody presumed to reply.

"I came in from the country one day," proffered Hathaway, the cynical, "and looked up the daughter of an old friend of father's whom I knew but slightly and who had ventured into the big city to study art, I found her in a shabby room and quite evidently in distress. I wanted to offer her temporary aid but it was not easy to introduce the subject. When I finally did she answered blithely, 'Oh, I'm all right! I don't need it.' I



"He got no further, for I was at his throat."

could get no further by argument and so I reached over and, with a swift movement, snatched her purse from the table. She tried to wrest it from me but I opened it easily and I saw that it was empty. Then she put her head down on the table and cried because she had told me a lie! I think that was when I felt myself slipping. She has been my wife for seven years.

"No golf for a week," interrupted Enfield who had come across the corridor to look up precedents with Hallock. And golf reminded him of La Grange, the cup winner, who saw a pink-cheeked, blonde lass one afternoon at the country club with a broad-brimmed, rose-crowned hat on her sunny locks and who thereupon ejaculated, "I'm going to marry that girl in six months!"

"Well, he did, didn't he?" asked the credit man.

"He did," replied Enfield, "but the arrangement doesn't seem to have been much of a success. One day she exclaimed pettishly, 'Keep your hands off of me!' And now the women declare he's become a flirt, but all he says is: 'It isn't beauty that counts, it's disposition.'"

Gearhart here recalled the case of a friend whose wife lost her temper when a girl he had met in France showed up at a dance in New York and he spoke to her in her native tongue. "You're making a fool of me!" screamed his wife and the end came within the year.

Upspoke Hallock, the bachelor, "But I would have pictured her angry, at some time or other, long before I married her. That wouldn't have upset me. What woman doesn't show temper on occasion?"

"I chummed with a young doctor when I was a lad," said Treadwell, the chemist, once more taking the floor. One of his patients used to read him extracts from the letters of an orphaned niece. One day she penned, 'Oh, Aunt Emma, I'm so lonesome!' and Fairfield couldn't get the words out of his head for a week. She made her aunt a visit in the spring and Fairfield hung around. Oh, yes, of course, they were married."

The Story of the Insurance Solicitor.

"AND now I think I'll tell my story," at length began Renshaw, the jovial and genial insurance solicitor, turning his watch in his hand.

"Go ahead," from the foot of the table.

"Agnes had been away for two years at school and when she returned I met her at the station. She wanted to help me carry her suit case, for it was heavy, but I wouldn't listen to such a thing. Then, after we had walked a block and had all but reached the car line, I looked down and saw her little hand closed tightly around one of the straps. She had helped me all the way. How I did love her then! And there she is," concluded Renshaw, opening the back of his watch and exhibiting the face of a smiling woman against whose shoulder rested a baby's head.

"But the closest kin to love is pity." It was the stolid and sphinx-like Michigan man who now broke the silence, "from pity to love is no step at all."

Nobody spoke. The Michigan man was not a familiar figure in the office and neither was he loquacious enough to make acquaintance easy. And so his audience sat respectfully by until he opened his lips to resume:

"I was born in a small town in a part of the country whose resources are not conducive to the acquirement of great fortunes. For that reason social castes were not very distinctly marked and anyone with a few thousand dollars was looked upon as wealthy.

"In the latter class was Mrs. Meredith who came into our community when I was a little past my majority, bringing with her a beautiful girl whom she had brought up from infancy. This girl was understood to have no living kin but she had somehow acquired the notion that she was the daughter of finely-bred parents. Mrs. Meredith had once met her father and that was all. That she had sprung from a race of kings one need never have doubted when contemplating the extraordinary beauty of her features, which were illuminated with a pair of large and strangely-alluring dark eyes and crowned with a wealth of auburn-tinted, waving hair.

She Taught Herself to Walk Like a Queen.

"MRS. MEREDITH'S fairly ample means had given her educational advantages and her splendid example and well-chosen precepts had taught her the deportment of a lady. 'Walk like a queen!' Mrs. Meredith used to say when she could hardly more than lisp, and since she was constantly reminded from her childhood up that ladies of quality held their heads to the stars it was not strange that she grew up and flowered in hauteur. I know that she once had a slight fancy for a shy lad who pored over his books, but his manners were uncouth and he possessed no pride of birth. She was penniless and he was at least an industrious farmer's son but wearers of the purple do not mate with yokels. Once she looked at him with a hint of wistfulness in her wonderful eyes and said, 'You're a strange lad,' and then she forgot him.

"But he was present on the fateful day when Mrs. Meredith's spendthrift brother came home again to beg for money and was refused. And just at the tense moment when he was burning with resentment, in danced Evelyn with ivy twisted in her hair and a song on her lips, 'I'm a Spanish princess! I'm a Spanish princess!'

"'Yes, you're a princess! You're a princess, indeed!' yelled the man, in a rage. 'Who are you anyway? You with your fine airs and your haughty manners! You're of the scum of the earth! You were picked up in a gutter when the winter snows were heaviest. You had vermin on your body and your rags no more than held together! Your mother died in an almshouse and your father fills a drunkard's grave. The imprints of his fingers were on your puny body and his loathsome blood is in your veins!'

"He got no further, for I was at his throat. Evelyn reeled and staggered and went pale, while her breath came in gasps. I was the yokel whom she once deigned to notice and in a moment I had my arms around her and she was crying her heart out on my shoulder. And then and there I decided that no other shelter should ever be hers again."

No sound broke the stillness for a moment or two and then the Michigan man concluded, "And that is my story."

Renshaw looked at Benedict and Benedict looked out of the window. Treadwell was staring at the floor and Hallock was thoughtfully twisting his watch chain. The door opened to admit the postman and Benedict quietly retreated to the library to finish his report, the Michigan man at his heels. But Benedict came back the next minute to look at some files and Renshaw, who had not stirred remarked, "Pathetic story."

"Which story, Bowden's?" inquired Benedict, "oh, yes, very pathetic but not true."

"What do you mean?" came in chorus from the chairs around the table.

"He's a bachelor. Been a woodsman all his life. He's an omnivorous reader and a romancer by nature."

The Orient Trader.

(CONTINUED FROM PAGE THREE.)

Furs, seeds, hides, hardwood, butter and meat, Siberia can send to us in unlimited quantities. Siberia will buy from us, when things settle a bit, about everything we have to offer, particularly machinery, tools, railroad and electrical equipment, farm implements, twine, rope, wire, shoes, underwear, explosive powder, dry, evaporated and canned fruit, and steel for concrete and shipbuilding. They have been buying unlimited quantities of corrugated iron also, and much leather belting.

I hope to go back to Russia some day soon.

China Great Field for American Trade.

BUT our trade with China is what I think we should devote our time to almost exclusively.

The field is limitless and nothing can hamper it, for there will always be open ports, for China has such a long coast line, and her teeming millions are always eager to buy.

The great city of Hankow, China, almost specializes in hides of a very superior kind. She wants to buy of us machinery of all kinds—and small tools, such as saws, hammers, etc., and our steel mesh for concrete work.

All of China wants our underwear and canned milk.

China sells us tea, silk, hides, furs, hardwood, eggs, oils, beans and rice, pig iron, etc. A huge business in handkerchiefs could be worked up; also in porcelains.

Besides this, in China and Siberia there are unlimited opportunities for development of all kinds of natural resources. Gold mining, all kinds of mining would pay fabulously. Every sort of mineral under the sun is available.

It is now the opportune time for Los Angeles to reach out for this business. Bishop & Co., here, already have a nice business overseas, and one or two others.

San Francisco does a rousing business with China in leather belting, flour, silks, oils, canned goods, implements, shoes and hardware, and in toys, silks and bric-a-brac with Japan, and in many other lines.

There is but one suggestion I have to give in this campaign Los Angeles is about to make. The Russian ruble is now practically worth nothing in foreign exchange; other moneys are fluctuating violently. In taking goods to the Orient if gold cannot be obtained, the goods could be exchanged for some staple, such as hides, furs, wool, silks or seeds.



fright, were diagnosed as 'flu' than any other. Numbers told their physician they had the 'flu' and told me the same, but I convinced them they were suffering from fright, and nothing else. . . .

"Those who ate 'nourishing food' when they had a fever had a hard time, or died.

"All the coal-tar products appeared to seal the victim's fate. He went down rapidly and died.

"The coal-tar and 'nourishing food' victims very often died as if 'drowned in their own fluids.' Impaired heart action and enforced toxemia seemed to be the cause.

"In one family of four—parents and two strong sons over 20 years of age—the whole family had the 'flu.' One son was treated by a 'regular' and given coal-tar products. The other was treated by a 'homeopath' but was given coal-tar products. The parents would take nothing. The two sons died, but the parents recovered, though nearly prostrated from grief.

"Victims of opium products died too fast to be looked after. If ever a person wants to be alive and have his wits, it is when he has to fight off toxemia. Taking down the red flag of danger by stupor does not make the road safe.

"Strychnine forced the heart, as did adrenalin, and endocarditis resulted in scores of cases.

"Cold applications to any part of the body except the head worked great harm. To put cold on the chest of one suffering from a toxemia is a crime. The body has to give off just so much more energy to raise the temperature of the chilled part.

"Hospital treatment proved disastrous. The records show that the rate of death in hospitals was appalling—40 to 100 per cent. in many instances. . . .

"Vaccination of all kinds proved fatal. In fact, those most vaccinated showed the greatest mortality. Look up the army records. The sight is sickening. The death rate among the picked, tested, vaccinated and serumized men in our cantonments was astounding and requires an 'investigation.'

"Serums of all kinds proved of no avail. Some say they 'seemed to help,' but those who used sterile, normal salt solution 'to ease the patient's mind' got better results.

"Cleaning out the system with castor oil or salines, and withholding all food except orange juice and plenty of water, as long as there was any fever, was the best plan of all, and saved more lives than any other one procedure except inspiring confidence and dispersing fear. . . .

"The 'drugless doctors' or naturopaths scored a royal victory. Their reports are nearly 100 per cent. perfect. They deserve a high place in heaven for their noble work and unshakable faith in Mother Nature as their guide."

• • •

Producers and Consumers.

AN INVESTIGATION of food conditions in Los Angeles county, ordered by the District Attorney, shows that food is being stored in warehouses instead of being placed on the markets; that ranchers and other producers are prevented from dealing with consumers, because of the high city licenses demanded of hucksters, and that great quantities of foodstuffs are going to waste on the ranches.

It is one of the first duties of a government to see that producers have free access to consumers, to their mutual benefit.

• • •

A Bad Bill.

ON JANUARY 21, Assemblyman Ambrose of Los Angeles introduced in the Legislature Assembly Bill No. 347, described as "an act to add a new section to the Political Code of the State of California, to be numbered 2979b, to authorize the State Board of Health to adopt a sanitary code and provide for the punishment of the violation of any provision thereof."

In sending me a copy of this bill, a friend writes:

"I inclose copy of Assembly Bill No. 347, introduced by Thomas L. Ambrose, Assemblyman from the Sixty-sixth District (Boyle Heights) this city. As you will see, it is a most remarkable bill. It delegates all the powers of government to the State Board of Health, which of course means one man, the secretary of the State Board of Health, and that man an allopathic physician, earning his livelihood because of his adherence to that particular school of medicine.

"This tendency exhibited in the realm of medicine to delegate most extraordinary powers to one man, or a set of men, at a time when we have sent millions of our soldiers to Europe to attempt to do away with government by men and establish government by law, is a serious comment on the weakness of mankind when it comes to matters of medicine and surgery. 'The doctor knows best' seems to govern nine citizens out of ten.

"The bill is patterned entirely after the so-called Sanitary Code of the State of New York, unquestionably the most vicious piece of legislation on the statute books of any State in the Union. You will see by the closing sentence that those of us who prefer not to place our lives in jeopardy through adherence to allopathic methods, will, if this bill becomes a law, be deemed guilty of misdemeanor."

This is another move in the persistent effort of the guessing, drugging, serumizing and carving school of medicine to obtain absolute control of the bodies of the people, to do therewith as they please.

State medicine is as objectionable and un-American as State religion.

I recently mentioned that Judge Roberts of Utah had decided that such bills as this are unconstitutional. "Health boards" are assuming altogether too much authority that properly belong to legislative bodies. Their pernicious activity should be checked.

• • •

This is Too Much.

"HARK from the tombs, a doleful sound." The California State Board of Health has sent out a warning of a third wave of influenza, and "early isolation of suspected cases" is urged. "Suspected," mind you. That is to say, anyone who has a cold, or watery eyes, or a red nose, may be quarantined, to provide jobs for the satellites of political doctors.

Haven't the serum manufacturers and serum squirters made enough to last them until Christmas at least? We know that these epidemic scares are harvest times for the doctors, but harvest should come only once a year.

Between you and me, how long do you suppose the fool people will put up with this sort of thing.

• • •

Skin Eruptions.

ONE of my consultants writes:

"Perhaps the most remarkable change I have noticed in my condition since I began to follow your advice is that, whereas previously my skin, particularly my face and neck was somewhat sprinkled with small eruptions, chiefly of the type commonly known as pimples, now it has cleared quite satisfactorily and almost entirely. When I consider that this trouble has been with me for at least seven years, I feel that the change in so short a time is truly a remarkable one.

"I might add, since I know you will be interested, that when this ailment was at its

(CONTINUED ON PAGE FIFTEEN.)

Good Eyesight Contributes to Your Good Health

—How about your eyes? Eyestrain is one of the most common causes of headaches, nervousness, etc.

—Much suffering is often endured for years which proper glasses will relieve almost immediately.

—If you feel that your eyes are causing trouble consult—

Dr. E. H. Noe,
Optometrist

Hamburger's
Established 1881
(Optical Department—Main Floor)



Have Your EYES

EXAMINED BY A RELIABLE OPTOMETRIST. PROPERLY FITTED GLASSES RELIEVE HEADACHE AND NERVOUSNESS. BROKEN LENSES DUPLICATED. FOR APPOINTMENT PHONE 61944, OR CALL AT OFFICE.

J. E. LANDEN, OPT. D.
6th Floor Brack Shops
SEVENTH AT GRAND.

Arch Supports **S. J. Howell** Bunion Shields
FOOT SPECIALIST
Scientifically corrects the varied and numerous ailments of the feet. 435 H. W. Hellman Bldg., Fourth at Spring St. Hours, 9 to 5; Sundays 9:30 to 12. 62379.

Knowlton's Old Mission
INFLAMMATION TABLETS
Greatest Healing Treatment

In internal irritation and ulceration, Inflammation Tablets are practically the only recognized treatment. They are indicated in all stomach, kidney, liver and intestinal disorders. Inflammation of the mucous linings causes indigestion, gastritis, even appendicitis. There is not one time in a hundred that any of these troubles are due to other causes. Don't delay. Inflammation Tablets will relieve the worst of them. They restore the organs to an active and healthful condition and there is not a single ill effect in any way associated with their use, their great specific value lying in their power to relieve inflamed or diseased tissue. 60c and $1—at druggists. Put out by Old Mission Laboratories, Coast Distributors, Pasadena, Cal.

The most careful liver needs help at times. Keep the linings healed with Inflammation Tablets.

EAR PHONES FOR DEAFNESS
Over fifty different kinds and styles of hearing aids.
DR. C. E. STOKOE,
Eyes and Hearing
330 Central Bldg., Corner Sixth and Main Sts.

Are You Constipated?
Dr. Pratt's Olive Nectar
Olive Oil, Lemon Juice, Honey. Relieves and prevents constipation. Lubricates the intestines, regulates the liver, aids digestion.
At all Sun Drug Stores.
$1.00 Per Bottle.
PRATT OLIVE COMPANY,
615 E. 3rd St., Los Angeles.
Make Pure California Olive Oil.



We recommend this truss to cure your rupture, if by wearing a truss a cure is possible. Single or double hernia. So easy; so clean; so comfortable. 30 days' FREE trial on all trusses. We specialize trusses. We make no charge for fitting. Personal attention.
DICKINSON DRUG COMPANY,
Truss and Supporter Specialists.
Corner Third and Main, Los Angeles, Cal.

WHY SUFFER WITH RUPTURE



When relief is at hand at a nominal cost. Rupture appliances for either sex, young or old. Also suspensories manufactured on scientific and sanitary principles, by a man who cured himself. Descriptive circular and prices of either sent by request.
J. C. Riley Co., 1462 Sunset Blvd., Los Angeles. Phone 53762.

DIABETES
All those suffering from this "Sugar Sickness" send your address to us for directions on making Diabetic bread, biscuits, muffins, noodles and cookies entirely free from starch and sugar, and good to eat.
Starchless Food Company
Tel. 19766 412 Kerckhoff Bldg.
Los Angeles

Health Is Not a Matter of Climate
—not a matter of Medication.
—not a matter of "Scientific" guesswork, but the inevitable RESULT of compliance to Natural Laws.
If you SUFFER from any cause whatsoever it behooves you to learn of these Laws—discovered and taught only by Henry Lindlahr, M.D.
Write for free, instructive literature, NOW.
Lindlahr Nature Cure Institutes
517-519 S. Ashland Blvd., Chicago, Ill.

Works Well in Hard Water
COCOA NAPTHA SOAP
Mfg. by Los Angeles Soap Co.



RUPTURE
Has Been Cured By Wearing Our Sanitary Truss. 10 to 30 Days. Written Guarantee.
No leg straps, no cloth or leather, no elastic. Money back if not satisfactory.
No odor. Can be worn in bath. It pays to investigate before squandering your money. "Three years after Rupture strangulation occurred, Feb. 23, 1912, Surgeons said, operation at once. The manager of Sanitary Truss Co. reduced the strangulation, fitted a Truss which I wore about a year, worked hard all the time, and have not worn a Truss for over five years. Surgeons say that I am cured. I tried many kinds of trusses. I work in California (Iron) Rolling Mills."—J. W. Anderson, 1447 E. Sixth street, Los Angeles. Call or write for literature.
SANITARY TRUSS CO.,
523 West Eighth St., Los Angeles, Cal.
Over 20 years in L. A. 9 to 5.



After All Others Fail
Get Chamberlain's Herbal Medicines For all Chronic and painful Diseases, Gallstones, Torpid Liver, Constipation, Indigestion, Cancer, Goitre, Dropsy, Rheumatism. Consult and examine FREE. Thousands of references. Ask your neighbors and friends about our medicines. Our patients send us nine-tenths of our business. Describe your case in your own way. Call or write for information on any disease.
$5.00 SPECIAL NOTICE We will treat all Chronic Diseases, except Cancer, Goitre and Dropsy, 30 days and furnish all medicines for $5. Cut this out and bring with you. Right to withdraw this offer at any time reserved.
F. E. CHAMBERLAIN, New Zealand Herbalist.
523 West Eighth St., 9 to 5, except Sunday.
TWENTY-ONE YEARS IN LOS ANGELES, CAL.
Over 100,000 Treated Successfully.

HEALTH RESTORED
BY NATURAL METHODS
Send stamped, directed envelope for particulars and terms of my Three Months' Course of DIETETIC HOME TREATMENT
HARRY ELLINGTON BROOK, N.D.
Mail Address, P. O. Box 612, Los Angeles.

(Hysto for the Nerves)
No matter what your trouble may be, forget you have not been able to secure results from other methods of treatment, and use (HYSTO) conscientiously. You will receive immediate benefit, manifesting itself in a strengthening of the nervous organism. Send for free Booklet.
Dr. C. Dana York, 302 Grant Building, Los Angeles, Cal.

WE SPECIALIZE IN THE EXAMINATION of urine and our Pathologist, who is a licensed physician of California, will make suggestions, but will not prescribe nor treat you. Our reports are plain and unprejudiced and our system is regular and positive. Write us for booklet.
PACIFIC ANALYSIS BUREAU,
920 Wright & Callender Building. Main 2846.

Bad Stomach, Feeble Nerves.
depleted blood, weak eyes are only exhibits of an error somewhere. Our methods assist NATURE in removing the cause. You get busy, we will help you; if we do you will recommend us, if we fail you condemn us, therefore, you can expect us to work for your good.
Hours by Appointment. Phone 64966.
F. W. BINFORD, M.D., Naturopath,
404 Auditorium Bldg.



The T. Leung Herb Co.
711 S. Main St.
Our Herbal Remedies have cured hundreds when all other medicines have failed.
Ask for Free Booklet.
Read their testimonials.

A CLEAR SKIN
Eczema, Acne, Pimples, Eruptions, Blemishes, Blotches, Blackheads, etc., absolutely banished in 5 to 10 days. Write for folder. It reveals what skin comfort and greater happiness there really is for you.
FORSYTH LABORATORY,
384 Station C, Los Angeles, Cal.

If You Have Tuberculosis Write to the T. F. Glass Inhalation Co.
People from all parts of the United States are writing to us telling of their wonderful improvement. Patients treated at their homes in all climates to stay cured. 512-14 Mason Bldg., 6th and Broadway, Los Angeles, Cal.



RUPTURE
My Truss is made for each individual case, symmetrically perfect, no leg strap, no pressure on hips or spine, guaranteed to hold when others fail. Will cure all curable ruptures. The leading truss maker for the most prominent physicians and surgeons of Los Angeles. Abdominal supporters made to order also. Lady attendant for ladies.
M. W. QUEHL, 954½ South Broadway

Inhale the Soft, Oily Odor
of burning tar with leaves and herbs—"Asel-to-So." With every breath you are treating that cold or catarrhal trouble with a wonderful healing antiseptic. Sent by mail postpaid.
Bulk package for burning in room, 50c.
Package cigarettes for smoking, 25c.
P. H. CHERRY, Sherman Hotel,
314 West 4th St., Los Angeles, Cal.

ST. JAMES'S OIL
A Wonderful Body Builder and Rejuvenator for outward use. Endorsed by Dr. Harry Brook. $1.00 per bottle. Sample bottle, with circular mailed 25c.
ST. JAMES OIL CO.,
O. Carque, Mgr.
Los Angeles, Cal.
1607 Magnolia Avenue,
For sale also at Sun Drug Co.'s Stores, and Nesom's Drug Store, 6th and Hill Sts.

HOW WILD ANIMALS ARE TRAPPED.

BY L. "JACK" FROST.

MANY people think that it is possible to become a trapper by buying a set of traps, taking them to the backwoods and baiting them. These people sometimes try that plan to their sorrow. Trapping is a highly developed science, it takes years of study and the possession of that sixth sense called woodcraft.

The fur-bearing animals of the Canadian Northwest are a clever tribe, some of them are so gifted in the strategy of the woods that even the most wily trapper seldom captures them. They have well thought out methods of defense. Beavers, for instance, never think of building their houses without placing sentinels at vantage points. It is well-nigh impossible for a human being to surprise them. Wolverines are even craftier. They are the wisest animals of the Northern Rockies and trapping them is so difficult that most trappers do not try it.

A wolverine is about the size of a full-grown Airedale. He can be tracked very easily because he is the only small animal having a dew-claw. He has five toes and this dew-claw always identifies him to the experienced eye. He lives alone, has gray fur and is quite fierce. I have used the following method to advantage in trapping him.

First smoke the trap so that no trace of human smell remains on it. Then take bacon and pork rinds and toast them. The toasting gives the meat a different scent and provides the very best bait. Next build a box of logs, about two feet square, leaving the top open. Put the trap inside, unset, and with it stones and old pieces of iron. Run the bait through a sausage grinder and mix it with the stones and iron. Then go away for several days.

Mr. Wolverine will soon get the scent of the bacon rind. He will lift the trap out carefully and deposit it on the ground near by. Then he will pull the iron and stones out. When you return you will find your bait all gone.

You collect everything he has thrown out, replacing it, and adding more bait. Again you do not set the trap. A No. 5, double spring trap, is used. Repeat this several times so that the wolverine becomes used to the trap and does not fear it. Then set it and you may get him. But even with all that preparation he may outwit you.

When the trap is finally set you attach a toggle to the chain so that he can drag the trap a short distance. If you tie the trap to something stationary he is likely to tear himself to pieces and if you don't tie it at all he'll carry off your trap

A toggle is a stick three or four feet long and about one inch thick. The chain of the trap is fastened to the middle of it. Then when the wolverine is caught he will start through the woods dragging the trap and toggle. The toggle catches in bushes and trees and retards his progress. He won't travel more than a quarter of mile at most.

I once caught a wolverine in a marten trap by mistake. He must have been very careless. When I came up he was standing up with one front paw in it. He waited for me without a sound, just looked at me. I didn't want to shoot him, so I hit him on the head with a club, meaning to stun him. Instead I knocked him out of the trap—he was held only lightly—and he ran off, unhurt. You see he had been saving himself, not tugging at the trap, but trying to figure some way that he could get away without wounding himself. I solved the problem very easily—he didn't leave a trace of blood.

Wolverine Hardest Animal to Tame.

IT IS impossible to tame wolverines and almost impossible to keep them in cages. They'll chew through steel unless it's quite thick. They had one in a zoo at Banff, Can.; he crept upside down along the top of his cage, chewed a hole through the thick steel wires and climbed through. He went through the town, killed seven dogs and got away.

Wolverines go around hollow logs a great deal and I have set traps for them in the logs. In each case the wolverine took hold of the trap's chain and jiggled the trap around until he sprung it. Then he ate the bait and walked off.

In one case wolverines entered a cabin that another trapper and I occupied in the Canadian Rockies, ransacked the place, ate all the food they could, including that which was in cans, and scattered the rest outside the building. They even took my gun and deposited it on the ice of a lake near by. They make a practice of robbing traps and will sometimes drive a trapper out a certain territory.

Marten and mink make tracks of about the same size, but while the mink is generally found in the lowlands near water, the marten is in the mountains and seldom comes below an altitude of 5000 feet. To the inexperienced eye the tracks of these two animals look exactly alike, but the trapper would be able to tell the difference even if the animals inhabited the country of the same altitude. How? Well, in no way that I can tell you definitely, but in numerous slight differences. That is where woodcraft comes in.



L. "Jack" Frost, Canadian trapper.

The marten makes tracks just as if he were walking on two feet. He steps in his front tracks with his hind feet. The lynx does the same thing, so does the mink. But the mink takes a longer jump. In the marten tracks one track is always slightly in front of the other.

The marten is the shyest animal of the north woods. I have trapped hundreds of them, yet in years spent in the woods I have only seen two live martens outside of traps. Yet they are not crafty and it is easy to trap them. Their pelts are light and easy to carry, and are valued highly. I trap for marten more than any other anmial.

They are about as big as small terriers. They are brown in summer, but in winter the trapping season, their fur turns black. They live in trees, hide in the shadows, and are so sensitive to the approach of man that you can pass through a country that is alive with them and never know they are there, except for their tracks and other signs.

Marten may be caught in a home-made snare, which has a loop that tightens around the animal's neck, or a No. 0 spring trap may be used. The bait is placed behind the trap and is so arranged that the marten has to step in the trap to get it.

The snare is made by first cutting a notch four inches deep in a tree, about three or four feet above the ground. The bait is placed in the notch and the snare, consisting of a loop of copper wire, is in front of it. Chips are placed at each side so that the animal will have to put his head through the noose to get the bait. The copper noose is fastened through a staple, which is driven into the tree just below the notch, to a toggle below. It is arranged so that the weight of the noose is thrown on the toggle as soon as the animal goes after the bait.

Marten are fery quick, they have sharp claws and they can run upside down on a wooden ceiling. When captured alive they have to be kept in steel cages.

Beavers are quite easy to track and trap, but the season has been closed on them for several years. As a result they have lived undisturbed in the north woods and have multiplied rapidly. The season opens again in 1920.

Beavers live in swarms, and they build their houses partly under and partly over the water. The houses have rooms in them big enough for a man to stand upright in. Once these houses are disturbed by men, if they are entered by being opened at the top, the beavers desert them and build new homes.

The first step in the building is to cut trees. Beavers do this very skillfully with their teeth, and they can place a falling tree in the same manner a woodsman does. I mean they will cut it so it will fall in the desired direction. But sometimes the wind spoils their plan just as it causes a tree that a man has chopped to fall in the wrong direction. Then the beavers make an awful row, scold and squeal so that you can hear them for a long distance. And they start all over again and cut another tree.

If the tree falls in the right direction, which is always toward the stream that they are trying to dam, the next step is to cut it into shorter lengths. Then they sink it to the bottom of the stream, and cut more logs to put on top of it. They build a dam in about the way that men build them, and they put up their houses nearby, above the dam.

Beaver Uses Dam for Food and Barrier.

THEN they use the dam for food. That is they eat the bark of the logs after it has been thoroughly soaked and seasoned. While they are building they establish their sentinels on the shore in all directions. If a man or a larger animal approaches the sentinels jump into the water and slap it with their tails and the swarm makes for cover.

Beavers are very good eating. Their pelts are dark brown, and soft and silky. They are light in weight and almost round when stretched. They bring very good prices.

The fisher is one of the most difficult of the smaller northern animals to trap. It is a little bigger than a marten, black, and lives on roots, shrubbery and fish.

The first step in trapping them is to shoot a caribou. This is done near where the fisher tracks are quite numerous. The trapper does not go near the caribou, however, that is not within thirty or fifty feet of it He wraps his bait, which is toasted bacon rind, in a snowball, and throws it up alongside of the caribou. If he went near the fisher wouldn't touch either the caribou or the bait. Each day he returns and throws bait toward the caribou. Finally he notices that the fishers have been eating the bait. Then he places his trap on a pole, sets and baits it, and deposits it near the caribou. The next day his patience may be rewarded by a catch.

Ermine is Weasel in His Winter Coat.

ANOTHER of the small, fur-bearing animals that is trapped in large quantities in the Northwest is the weasel. A great many people don't know that the despised weasel and the beautiful ermine are one and the same. The ermine is simply the weasel wearing his winter coat.

A weasel is about as large as a big squirrel. He lives on mice in the fields and forests, and hangs around ranches. Children do most of the trapping for weasels, using small steel traps, for the pelts are so small that it hardly pays a professional trapper to go after them.

In the north woods the weasel turns white in the winter and has a black tail. Most people give him a wide berth because of his unpleasant smell and it seems curious that this little outcast should move in such good society once he is skinned. Ermine furs are among the most fashionable.

The lynx is another fur bearing animal that hangs around ranch houses to rob chicken houses. He can be caught in traps or snares, or by the aid of dogs. A lynx is easily treed by airedales and then can be shot.

A lynx snare is made of copper wire, sticks, and a tree for a background. Sticks are leaned against the tree, leaving a little space under the sticks where the bait is placed. Two of the sticks have crotches and across these two another stick is placed horizontally, from which the snare of wire is dropped and attached to a toggle. The snare works in somewhat the same way as the marten trap. The lynx places his head through the noose to get the bait and pulls the noose tight.

Foxes are crafty animals—everyone knows that—but they are not so difficult to trap as you might think. There are three kinds, the red fox, the silver gray, and the black fox. The black fox is a freak animal; it is quite rare and a good pelt is worth $2000. I have never been able to trap one, but I caught a young black fox alive once, and sold him for $100.

We have three kinds of wolves and they all travel in packs. There are the black wolves, the gray timber wolves, and the great Siberian wolves of the north. The latter come across the ice from Siberia and hardly ever venture very for south. They are not trapped to any extent because the trappers would have to go such great distances to get them.

RUPTURE
Has Been Cured by Wearing Our Auxiliary Truss. Free Trial to Days. Write Genuine Guarantee.
Knowlton's Old Mission
INFLAMMATION
tight, were dismissed as 'flu' then any other. Numbers told their physician they had the 'flu' and told me the same, but I
ment by law, is a curious comment on the
weakness of mankind when it comes to mat-
ters of medicine and surgery. The doctor

The Los Angeles Times

CARE OF THE BODY

CONDUCTED BY HARRY ELLINGTON BROOK, N. D.

Overeating.

A NEWSPAPER man says:

"There would be more joy on earth if the gentlemen recognized by themselves as dietetic experts would stop declaring that people eat too much, and just leave people to eat in peace. The chances are that the sane adult knows what sort of food, and how much, is good for him. If he does not, and because of swinishness fades from the mundane scene, no matter."

Unfortunately, this is not so. If men led normal lives they would know when they had enough, as do wild animals. Men eat from habit, often not because they are hungry, but because it is meal time.

The mother overeats while she bears a child, under the false idea that she must "eat for two," whereas the weight of the child does not average half an ounce a day for the period of pregnancy. Then, from birth, the child is fed too often and too much, so that the habit of eating until a feeling of "fullness" results is firmly established.

For every person who is injured in health by the overconsumption of alcoholic beverages, more than 1000 are made sick through overeating. Yet we hear much of the former evil and little of the latter. Insurance statistics show that those who are much overweight never die of old age. Excessive flesh is truly a disease. All tables of weight are too high.

Among causes of overeating are these: The habit of eating of sloppy foods, washing down food with liquids, too much variety at a meal, and last, but not least, a lack of organic salts in cooked foods, which deficiency leads people instinctively to eat more than they should, in order to supply these necessary mineral elements to the body.

The most effective cure for overeating is to eat perfectly dry, and never to eat more than two or three foods at a meal. This includes bread and potatoes.

In many cases the craving for food is not natural hunger, but an unnatural morbid appetite, due to the irritation caused by undigested food in the stomach and an accumulation of feces in the colon. In such cases, if you take an enema of tepid water, and sip slowly a glass of cold water, the unnatural craving of food will disappear.

Consultants and correspondents continue to ask me how much of this, or that, or the other, they should eat at a meal. No one but an ignoramus or a faker would attempt to answer this. It depends altogether on circumstances, and on the condition of the body at the time—on weight, size, the power of digestion, occupation, climate and so forth. At one time you may with benefit eat half a pound of food, while at another time half an ounce would be a poison. However, as 99 per cent. of civilized people eat too much, you are reasonably safe in eating less than more than you think you should. Eat half as much as usual and chew twice as long. So shall you improve your health and lengthen your life.

I may add that frequent eating does more harm than overeating. That is to say, it is less harmful to eat two pounds of food in one meal a day than it is to eat half a pound four times a day. In the latter case the digestive organs get no rest, and the digestive juices are not there to prepare the food for assimilation.

Overeating affects different people in different ways. If you have a strong digestion, you turn the surplus into fat, or waste matter, and by and by you go off suddenly, through a "mysterious dispensation of Providence," in the shape of apoplexy, or something of that kind.

If, on the other hand, you are so fortunate as to have a weak digestion, the trouble remains in the stomach. You are a confirmed dyspeptic, and make life miserable to all around you, and you may live to be 100 or more. I need scarcely remark that you need not choose either course.

As to the symptoms of overeating, here is an extract from a book by R. L. Alsaker, M.D.:

"Those who eat too much will have one or more of the following symptoms: Muddy complexion, yellowish or grayish skin, pimples or blotches, boils, itching of the skin, a tinge of green or yellow in the white of the eyeball, frequent colds or catarrh, coated or pale tongue, canker, sour or acid stomach, gas in the stomach or bowels, drowsy feeling after some of the meals, that tired feeling, a dull feeling upon arising in the morning, bad taste in the mouth in the morning, distaste of water in the morning, a heavy, dull feeling in the morning, oppression of head or headaches. These are symptoms of a system clogged and cloyed with food. Some of these symptoms, but not all, are present in every individual who overeats. Obesity (fatness) is always a symptom of overeating."

* * *

Deadly Drugs.

A FRIEND of mine, in the prime of life, had a slight attack of "heart trouble"—caused probably by gas pressure, due to fermenting food, and that caused by wrong diet. He was given a "heart stimulant" and in thirty minutes he was dead.

These "heart stimulants"—atropin, strychnine, digitalis, etc., are all dangerous. To give them when the heart is affected is often fatal. When M.D.'s use them with fatal results the "accident" is covered up. Where they are bought at a drug store the death may bring a brief newspaper comment.

In heart disease the organ requires above all things rest. To prescribe rest and heart stimulants at the same time could only occur to the bacteriological brain of an "ethical" medicine man.

It is ludicrous to see efforts to forbid the sale of claret and beer, and even "near-beer," when any medical graduate may prescribe these deadly drugs.

When shall we have a law to regulate the practice of drugging, serumizing and operating?

* * *

Good Short Stories.

SEVERAL correspondents called my attention to the fact that on a recent Sunday four of my ably articles were run among the "Good Short Stories."

Well: they are good short stories, are they not?

* * *

Lessons of the Epidemic.

IN THE Medical Summary (Philadelphia) for February, George Starr White, M.D., of Los Angeles had the first part of an article entitled "Observations of Over 8500 Cases of Influenza." Following are extracts:

"Never before has the public had so little confidence in the medical profession or in health boards. On the other hand, never before has the public so intensely observed the newer and more natural methods of healing. If 'regular' physicians ever expect to again hold the confidence of the public, they must change their tactics completely.

"If a general loses his head, how can his subordinates be expected to be level-headed? Medical men, as a rule, so completely lost their heads during this epidemic that they died by the hundreds from fright or from their own dope, as well as frightening the whole nation into a panic. No greater panic could have obtained had a foreign army been invading this country by sea, land and air. Instead of being calm and using common sense to treat symptoms as they appeared, they rushed to telegraph offices and wired far and near for information as to the mode of procedure. The information they received from 'headquarters' often was the very worst that could have been given, and to it can be laid the blame for the deaths of thousands of our citizens.

"Suppose an army general made such an awful mistake, what would be his lot? No excuses would be adequate. He would either be shot at sunrise or be retired to oblivion. . . .

"Why did trained men and women act thus? Their medical education is at fault. They have never been taught to think along natural lines. Another reason is that the great war has undermined the mentality of many who might have otherwise been level-headed. . . .

"Many who had been told they had the 'flu' I found had only a deranged stomach, tonsilitis, chronic constipation, malaria, jaundice, hysteria, dysmenorrhea, pregnancy, etc. The treatment and time proved my findings to be correct. Probably more gastric symptoms, concomitant with a cold and

No Need to Be Deaf!

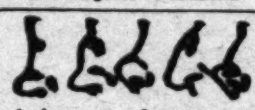
Proof Given Daily at
THE SUN DRUG CO. STORES

The handicap of deafness can now be overcome and the working mechanism of the ear again respond to sound vibration by the use of the Little Gem Ear Phone, enabling even those very deaf to easily hear.

Our agency for the Little Gem Ear Phone has proved highly successful, as is evidenced by the daily positive proofs of increased beneficial results that are being obtained by the many we have sold the Little Gem Ear Phone to, and which causes us to most highly recommend its use to all who are afflicted with deafness.

Free private demonstration at our office or free home demonstration on request. Ask or write for booklet, "Cause Thine Ear to Hear," which explains everything. Tell your dear friends.

THE SUN DRUG CO. STORES
Los Angeles—Pasadena



Yorska is just one of many movie stars we have fitted for the screen.

We correct Outstanding Ears, Thick Lips, Sagging Faces, stringy or baggy necks, puffy eyelids, wrinkles, withered skin, pittings, scars, freckles, moles, birth marks, pimples, receding chin, hollow cheeks, ill-shaped noses.

DRS. STEELE & STEELE,
Skin and Feature Specialists,
Consol. Realty Bldg., 607 S. Hill Street.
Rooms 302-3. Hours, 10 to 5. Phone 62006.

NATUROPATHY

Restores vigor and vim to those suffering from rundown conditions, when drugs fail to have any effect.

Treatment consists of: MASSAGE, OSTEOPATHY, CHIRO-PRACTIC, SPONDYLOTHERAPY, ORTHOPEDIC SURGERY, PHYSICAL CULTURE, DIET, HYDROTHERAY, including: Electric-Light, Vapor, Herbal, Pine Needle, Nauheim and all other medicated Baths. Treatment rooms and rooms for resident patients are sunny and steam-heated. Outside patients treated from 8 to 12 and from 2 to 6. NATUROPATHIC INSTITUTE AND SANITARIUM OF CALIFORNIA, INC., 1319 South Grand Ave., DR. CARL SCHULTZ, President.
Phones: Home 20903; Broadway 2707.

Los Angeles Chiropractic College.

Regular $300 2400-hour course now given for $165, payable $1 weekly. Clinic and private treatments for all nerve and spine troubles. Send for catalogue. Classes forenoon, afternoon and night. Diplomas issued.
DR. CHAS. A. CALE, D.C., President
931 South Hill St. Main 2542; A5005.

CANCER

Treated by a new French process. No paste, no knife, nothing dangerous. Many cases absolutely cured, as can be proved by hundreds of testimonials in my office. Send for pamphlet. Mailed free.
DR. GOMEZ
213 South Broadway Los Angeles

Sagine

"Many doctors have I consulted, specialists, and visited health resorts, but I became weaker and weaker," writes a young lady from Philadelphia. "While at a health resort another patient showed me your booklet: "Victory after Failure." I was impressed and wrote you and I must say you did not claim too much—as I began improving right along and enjoy better health than ever. The diagnosis of the doctors were wrong. I am enjoying life again."

Write for the booklets:—"Victory" after failure, or Snatched from the Jaws of Death. "How"—(Giving the treatment in different diseases,) and Every Woman her own Doctor, they are free.

Sagine Antiseptic 65c per bottle, Sagine Catarrh Cure $1.00 per bottle, Sagine Constipation Capsules $2.00 per box. Sagine Throat Chips 10c and 25c per box, So-Mecka Tablets $1.00 per box, Wolfram-Maltum 25c per package.

THE SAGINE COMPANY
69 Clinton Bldg., Columbus, O., U.S.A.

Radio-Active Pad Restores Health —or Money Back

A Safe, Sane and Scientific Method of Overcoming Disease by increasing the circulation of the blood and eliminating the waste products of the body. It is a well established fact that nearly every known ailment is caused by poor circulation (sluggishness.) The Radio-Active Solar Pad imparts energy, restores vitality and overcomes disease by increasing metabolism and causing a healthy circulation of the blood. Rheumatism, Sciatica, Gout, Neuralgia, Nervous Prostration, High Blood Pressure and diseases of the Stomach, Heart, Lungs, Liver, Kidneys and other ailments quickly and permanently relieved. Many complicated and chronic cases that have failed to yield to other forms of treatment, have been quickly and permanently benefited by the use of the Radio-Active Solar Pad. To prove the remarkable restorative and vitalizing effects of this wonderful appliance, we will send it on ten days' trial with an absolute "money back" guarantee if it fails to give entire satisfaction, you to be the sole judge of its merits. NO MATTER WHAT YOUR AILMENT, WE CAN HELP YOU. WRITE OR CALL.

RADIUM APPLIANCE SALES CO.,
527 Bradbury Bldg., Los Angeles, Cal.

RUPTURE Is a Preventable Misfortune

Over 80 per cent. of all ruptures could have been prevented if the person involved had possessed a strong abdominal wall.

Over 60 per cent. of all ruptures can be permanently cured by the Benjamin method, which is a direct assistance to Nature.

To anyone suffering from an incurable rupture Mr. Benjamin can assure immediate "Rupture Happiness," which means perfect security with genuine comfort and freedom of movement.

The Benjamin method has a clean record of 26 successful years.

If you are interested in preventing, curing or relieving a rupture, call, write or phone for booklet you can read and comprehend in fifteen minutes' time. Mailed in plain envelope.

M. J. BENJAMIN Suite 401 Columbia Bldg.
313 W. Third St. Main 7548. Hours 1 to 6.

Chiropractic! The New Science

Something better than you have experienced yet. Don't let the years grow under your feet before you call and allow us the privilege of telling you all about our terms, course, hours, clinics, benefits and the other things attendant thereon and appertaining to, that are too numerous to mention.

DR. CHARLES A. CALE, D.C., President.
Los Angeles Chiropractic College, 931 S. Hill St., Los Angeles, Cal.

Stop That Pain

Simply press the right nerve. Any pain of the body can be stopped, and every organ made strong by ZONE THERAPY. Get it today.
Complete outfit and book of instructions, $2.50.

ZONE THERAPY COMPANY
1319 Fifth Avenue, Los Angeles, Cal.
Circulars Sent Upon Request.

Baldness Conquered

RECIPE MAILED FREE

A veteran business man, who was almost completely bald and had tried numerous tonics, lotions, shampoos, etc., without benefit, came across, while on a journey, an Indians' recipe by which he grew a complete crop of healthy, luxuriant hair that he now possesses.



When bald

Others—men and women—have reported remarkable hair growth by the same method. Whoever wishes the recipe may obtain it free by writing to John Hart Brittain, Station F, B. E. 533, New York, N. Y.

Indians' Secret of Hair Growth

In a vast number of cases, when hair falls out, the roots are not dead, but remain imbedded in the scalp, alive, like seeds or bulbs needing only fertility. The usual hair tonics, etc., are of no avail in such cases. The Indians' method is purposed to nourish the hair and stimulate the growth.

Wonderful results reported. For men's, women's and children's hair. If you are bald, or losing hair, or have dandruff, you should get the recipe. It is a pleasure to observe the starting of new hair, and its steady increase until a prolific growth supersedes thin hair or baldness. Cut out this notice; show to others who want beautiful hair. The recipe is free. This is genuine.



Hair Grown

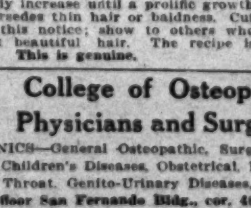
College of Osteopathy
Physicians and Surgeons

CLINICS—General Osteopathic, Surgical, Women's and Children's Diseases, Obstetrical, Eye, Ear, Nose and Throat, Genito-Urinary Diseases, X-Ray.
3rd floor San Fernando Bldg., cor. 4th & Main Sts.
CLINIC OFFICE, Room 332. Telephone 62048.

Abolish the Truss Forever

Do Away With Steel and Rubber Bands That Chafe and Pinch

You know by your own experience the truss is a mere makeshift—a false prop against a collapsing wall—and that it is undermining your health. Why, then, continue to wear it? Stuart's PLAPAO-PADS are different from the truss, being medicine applicators made self-adhesive purposely to prevent slipping and to hold the distended muscles securely in place. No straps, buckles or springs attached; no "digging in" or grinding pressure. Soft as Velvet—Pliable—Easy to Apply—Inexpensive. Continuous day and night treatment at home. No delay from work. Hundreds of people have gone before an officer qualified to acknowledge oaths and swore that the Plapao-Pads cured their rupture—some of them most aggravated cases of long standing. It is reasonable that they should do the same for you. Give them a chance.



TO THE RUPTURED

Free Trial Plapao and illustrated book on rupture. Learn how to close the hernial opening as nature intended, so the rupture can't come down. No charge for it, now or ever; nothing to be returned. Write today—NOW. Address Plapao Co., Block, 298, St. Louis, Mo.

MOST RECENT NOTABLE CARTOONS.

MRS. JAPAN AND HER INFANT AT THE PEACE TABLE

CHILDREN SHOULD BE SEEN, AND NOT HEARD!!

JAPAN

-Indianapolis News.

IT IS GOING TO TAKE A LOT OF PAPER

NICE GERMANY

GERMANS MAKE GREAT PR WITH YANKS

CLEAN AND ORDERLY GERMANY

BEAUTIES OF GERMANY

-Indianapolis News.

THE "FREEDOM OF THE SEAS" HAS ACQUIRED A NEW MEANING TO SOME PEOPLE-LIBERTY.

EFFECTIVE SIRENS

FROM U.S.A.

FULL DINNER PAIL

Kansas City Star

Chicago News

THE CASE IS ABOUT READY FOR THE JURY

WAR

PATIENT ASKS THAT SHE BE GIVEN SOME GUARANTEE THAT ONE WILL NEVER AGAIN BE SUBJECTED TO THESE OUTRAGES

SPEECHES IN FRANCE

SPEECHES IN ENGLAND

SPEECHES IN ITALY

WORLD PEACE PLAINTIFF

-Columbus Dispatch

POOR SERVICE.

DEMOBILIZATION

A JOB.

-Chicago News.

BLESSED IS THE PEACEMAKER FOR HE SHALL INHERIT—WHAT?

MAKING THE DARDANELLES SAFE FOR NAVIGATION.

COUNCIL

-Kansas City Star

HE'LL WEAR IT IN HIS HAT FOR READY REFERENCE

HE OBTAINED GERMAN COLONIES

-Columbus Dispatch.

-Oakland Tribune.

Baltimore American

Some Good Short Stories from Everywhere.

Compiled for The Times Illustrated Magazine.

No Limit.

"THERE'S no limit to the prerogatives which lovely woman has usurped since the war began," remarked Admiral Sims at a dinner recently, and added with

Born Loafer.

"THERE is a certain young officer, who, according to his own story, told at the

Obeyed Orders.

"THERE is a certain young officer, who, according to his own story, told at the

Missed Hers.

MISS ELSIE DE WOLFE was talking at the Colony Club about youth.

"You can judge people intelligence," she said, "by their attitude

Sence," she said, "by their attitude towards youth. I once heard a conversa-

March 6, 1919.

"THE ARSENIC-EATERS OF STYRIA"

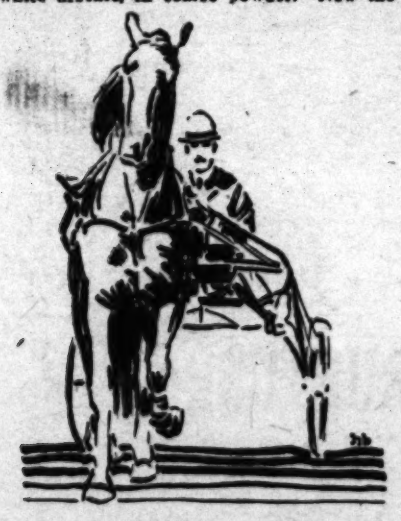
BY DON MARLIN.

WHEN travelers first brought back the story that in Styria and Tyrol, there existed people who ate arsenic in quantities sufficient to be the undoing of a whole village, for the purpose of producing plumpness, good looks and strength on long journeys, the scientific world laughed. And leading toxicologists said, "Show us." They were shown, and now the "arsenic-eaters of Styria" are an established fact.

Two theories are advanced to explain the popularity of this extraordinary and dangerous custom. The first:

Styria is an arsenic producing country. When the ore from which the powder is obtained is being smelted, dangerous fumes are given off. The men employed at this work did not last long and the mortality among them was very high until it was discovered that if the men ate minute quantities of arsenic daily, they would be practically immune to the fumes. To substantiate this we have the following statement from the director of one of these factories, who is himself an arsenic-eater.

"Destined at an early age to enter the arsenic factory, with a view of eventually becoming the superintendent, he was advised by his teacher to become an arsenic-eater, as otherwise the fumes from the smelting ore would soon destroy his health and render it imperative that he should leave his employment. From an early age, therefore, up to the time he made this statement, being then 45 years of age, he had been in the habit weekly of consuming a large amount of this powerful poison." On being requested to supply the size of the quantity he was swallowing at one time, he did so, and on being weighed it was found that he was taking "twenty-three" grains of pure white arsenic, in coarse powder. Now the



average dose of this potent is a thirtieth of a grain. Small wonder the toxicologists asked to be shown.

The second: It is well known to cattlemen and pigeon fanciers, all over the world, that to improve the coat, spirit and wind of their stock, all they need do is to feed them minute quantities of arsenic daily. The peasants of Styria are well aware of this as they usually throw a pinch of the powder over the hay before feeding time. Seeing the beneficial results their live stock derived from this treatment they argued in their crude and ignorant way that what is good for animals must be also good for man, if taken in proportionately decreased dosage. So it came about that the dangerous habit of poison-eating was popularized in that part of the country.

In reference to them Dr. Lorenze states that huntsmen and woodsmen in Tyrol were in the habit of using arsenic to improve their wind and prevent fatigue. The usual dose to begin with was about the size of a pinhead, increasing from this gradually to the size of a pea. (Ordinarily a lethal dose according to medical books.)

Not an Easy Habit at First Trial.

THE first dose usually produces symptoms of poisoning, such as a burning pain in the stomach and sickness, which when it subsides is followed by a keen appetite and a feeling of exultation. Those who were users did not look as old as they were, retained a more than usually healthy complexion, were long-lived and apparently exempt from infectious diseases, but were liable to die suddenly if they did not break off the habit.

These woodsmen when they have occasion to ascend a steep mountainside, or whenever they have a considerable distance to go, take a small morsel of arsenic and allow it to dissolve in their mouths. The effect is surprising, and they mount with ease heights which otherwise they could climb only with great distress to their respiration.

As to breaking off the habit—it can't be done, successfully. Those who had the courage to try were attacked by palpitations of the heart, fainting, depression of spirits, and mental weakness, followed by confinement to bed. If the arsenic-eater should be suddenly cut off from his supply he is in as bad a fix as his first cousins, the hop-heads and snow-birds.

In England the practice can be hardly said to exist. In the Pharmaceutical Journal for November, 1860, we observe mention made of a village of arsenic-eaters in the north of England, where the mineral is found in appreciable quantity in the water drunk by the inhabitants. It says:

Fish Cannot Live in Water Containing Arsenic.

"A STREAM called Whitbeck, rising in the Blackcombe Mountains, in West Cumberland, contains arsenic. Ducks will not live if confined to it, and while trout abound in all the neighboring rivulets, no fins are ever found in the arsenicated streams. But its liberal use by the inhabitants does not give rise to any symptoms of arsenical poisoning, but rather the effects are those which are observed in Styria, among the arsenic-eaters there.

"When the railway was being carried past Whitbeck, the first use of the water produced marked effects on the throats of both the men and horses employed in the works. The soreness of the mouth, from which they first suffered, however, soon disappeared and the horses, particularly, soon attained that sleekness of coat assigned as one of the effects produced by the administration of minute but repeated doses of arsenic. It is a question how far the rosy looks of the Whitbeck children, and the old age which a large majority of the inhabitants of the village attain, are to be attributed to the arsenic present in the water."

It is interesting to note that arsenic as a cure for the ague was once thought so certain in its effects that the French Directory issued at one time an edict ordering the surgeons of the Italian army, under pain of military punishment, to banish that complaint at two or three days notice from among the vast number of soldiers who were languishing under it in the marshes of Lombardy.

On the continent the use of the drug is of everyday occurrence among the horse dealers, and especially among the coachmen of the nobility. The sleek, round, shining appearance of the carriage horses, and particularly the much-admired foaming of the mouth, is the direct result of this arsenic feeding. When the writer of the present lines was but a callow youth, he essayed to buck the "sport of kings." While he was generously contributing to the bookmaker's upkeep he visited the stables and found that arsenic-feeding was a regular thing at the race track. He was told that it improved the horses' wind wonderfully, it gave them that shiny appearance and foaming at the mouth which the grand stand spectators admire so when the horses are paraded by, and which stimulates the "bookies'" business marvelously.

Arsenic Preserves the Body After Death.

IT IS well known that this poison of all things is the most readily detected after death, even at a period so remote from the interment as six or seven years. After a lapse of such a length of time several graves of arsenic-eaters were reopened in Styria, and their bodies were found so unaltered as to be readily recognized by friends.

A word about the drug itself. It is a heavy white odorless and tasteless powder, obtained from arsenical ores. Its medicinal properties when prescribed by a physician are given as a general tonic. It is valuable in chorea, chronic (not acute) eczema, lichen, acne and psoriasis; in gout and chronic rheumatism; in painful dyspepsia; in neuralgia and spasmodic asthma, especially of anemic or malarial in origin; in the intervals between attacks of angina pectoris; recommended in hay fever. Given in pernicious anemia and allied blood diseases with good results. Indispensable in all forms of weak heart accompaned by pain. Antiperiodic in malaria; in small doses it



is a stimulant to the nervous system. That's what the companion to the pharmacopoeia says about it, but it reads more like a circular of one of Lydia Pinkham's shotgun preparations.

Ant and Rat Poisons Contain Arsenic.

MOST of the so-called ant pastes and rat biscuits have arsenic as their main constituent. That is the reason you must sign the poison register when purchasing ant paste.

Children sometimes eat these accidentally and a fatality may occur. In such a case give the following treatment and you may possibly save a life. "Procure freshly-prepared moist ferric hydroxide, or large quantities of calcined magnesia; dialysed iron, followed by some common salt (to insure precipitation of ferric hydroxide;) stomach-tube, emetics, mucilaginous drinks, olive oil, or carron oil; stimulants freely, if much prostration; warmth—hot blankets and bottles."

When oak furniture gets marred or nicked rub with a cloth dipped in iodine, then use a little furniture polish. When dry you will not be able to detect where the nick was.

Harris & Frank (Inc.)

Stratford Clothes For Young Men

Made especially to appeal in every particular—fit, style, workmanship, color, fabric—to the young men, particularly those who have served in the army and the navy.

Stratford Clothes for years have enjoyed a nation-wide popularity. These clothes have enabled us to make hundreds of friends among young men.

The new Spring Models have been designed by experts who not only have studied the wants of young men, but their particular needs resulting from their athletic development and their desire for clothes of distinction.



$35, $40, $45 and up to $60

Get the Habit—Deal with

Harris & Frank

437-443 So. Spring Near Fifth

THE MARK OF GOOD CLOTHES

MOST RECENT NOTABLE CARTOONS.

Some Good Short Stories from Everywhere.

Compiled for The Times Illustrated Magazine.

Missed Hers.

MISS ELSIE DE WOLFE was talking at the Colony Club about youth.

"You can judge people's intelligence," she said, "by their attitude towards youth. I once heard a conversation between two old maids, the one intelligent, and the other stupid.

"As they sat in the winter garden of their Florida hotel after dinner, the stupid old maid said:

"'Look at those young men and girls flirting under the date palms in the moonlight. Why should young people make such fools of themselves?'

"'Maybe,' said the intelligent old maid, 'it's because they have had the chance.'"

* * *

May Have to Settle.

RUMOR has it that Sheriff Cline will shortly be defendant in a novel suit. Seems the man of the law had been scouring the city in search of an alleged forger believed to have escaped to Los Angeles from Denver.

Suddenly he remembered an engagement at the office and being near a taxi stand summoned a machine. As he was about to board it, Cline glanced at the chauffeur and was amazed to recognize in him the very man he was searching for.

"To the Courthouse," ordered Cline, but after they arrived, he saw to it that the chauffeur went to the County Jail.

But the real story is that the prisoner insists that, arrest or no arrest, the sheriff has got to pay that taxi fare and says he's going to sue for it.

* * *

Silenced Him.

LOU GUERNSEY was defending one party to an auto collision and was cross-examining a lady witness who was undeniably pretty.

"Have you any idea what caused this accident?" thundered Lou.

"I think so," said fair witness sweetly.

"Then tell the court how it happened," thundered Lou, eager for facts.

"Must I tell the truth?"

"You have sworn to do so."

"Well, sir, I was standing on the corner, and that gentleman turned to look at something and ran into the other machine."

"Ah," divined the astute Guernsey. "He turned to look at you. That makes you an accessory before the fact, madam."

"I—I think it was the—the accessories he was looking at," murmured the witness.

* * *

They Should Worry.

"ONE of the most remarkable features of the world war was the apathetic manner in which the German people accepted the news of the final defeat and abdication of the Kaiser," remarked ex-Ambassador Gerard. "In this respect they reminded me very much of Sven, the Swede.

"Sven had been nursing logs down the chute to the buzz saw for several hours when the boss came along.

"'This bane too much vark for one man,' Sven told him.

"'All right,' said the boss. 'I'll send John down to help you.'

"An hour passed, and the boss came past again. Sven made the same complaint: 'This bane too much vark for one man.'

"'But I sent John down to help you. Where is he?'

"'Yohn, she aint bane here some time. He vent down be'ween two logs, I tank he qvuit his yob.'"

* * *

A New Croesus.

SOME friends had been twitting Dr. Brougher on the well known tendency of ministers and lawyers to write about unreadable hands, but the divine was too much for them.

"When it comes to poor writing, the ministers and lawyers do not stand utterly alone," he declared. I recall Billy, a small Sunday-school pupil of mine whose grandmother gave him $10 on his birthday. Billy took it to the bank, and received the customary bank book in which the cashier made the entry 'By cash, $10.'

"A day or so later Billy saw his grandmother and in thanking her said:

"'I was awful surprised when you gave me so much money, and the man at the bank was too, 'cause he wrote in my book "By gosh, $10."'"

Obeyed Orders.

THERE is a certain young officer, who, according to his own story, told at the Convalescent Center at Camp Custer, is thanking his stars that Gen. Pershing has a sense of humor.

"Some of my men were Polish and better soldiers never lived, but I guess in Poland life has been one long sad story. Anyway, I never ran across a bunch who took things so literally.

"One night the Germans sent over a three-inch shot that landed square in our trench. In the morning I told one of my men, Pete, we called him, to take it away.

"'Where shall I take it?' he asked.

"'Oh, anywhere,' I answered peevishly, 'put it to bed in Pershing's tent.'

"A little later a brother officer came along and said 'the old man wants you, and there's something doing.'

"I couldn't imagine what was up until I stood before the chief. He eyed me sternly and then pointed to his bunk, and would you believe it, there was that blamed shell. Pete sure had obeyed orders.

"Well, I thought I was in for it, but Pershing suddenly began to smile. He said:

"'I just want to caution you not to order Pete to capture Berlin until the rest of us are ready to go with him. He might go and do it, you know.'"

* * *

They Excused Him.

SENATOR WATSON said at a dinner:

"I'm glad we didn't show any tolerance toward conscientious objectors during the war. There was something mawkish about those fellows.

"A conscientious objector said when he was drafted:

"'I couldn't fight, sir. Oh, no, sir, I couldn't kill anything.'

"The recruiting officer looked steadily at the pale, lank, writhing creature.

"'Couldn't you kill a German?' he asked.

"'Oh, no, sir,' said the conscientious objector. 'Oh, no, indeed, sir. Why, sir, ma ordered me to drown some kittens last week, and the poor little things cried so much, I just had to warm the water for them.'"

* * *

Worst of All.

EX-PRESIDENT TAFT was defending a certain office holder who had been the target of much abuse since Wilson appointed him. "It's pretty hard to pick the right man in all cases. I recall that once I nearly appointed a man to a consulate on the recommendation of mutual friends and it was only in the eleventh hour that I discovered his true caliber and then only by chance.

"He had come to Washington to receive his appointment and by way of informing me how great hearted he was, dilated on the meanness of others. He said:

"'The other day I went on a fishing trip and before starting, one of the party made us all agree that whoever caught the first fish must treat the crowd. Now do you know that both the other men had bites, and never pulled up their lines?'

"'So you lost, then,' I said politely.

"'Oh, no,' said the consular aspirant, 'I didn't put any bait on my hook.'"

* * *

Times Have Changed.

"WAR has upset not only our home life but the traditions of the business world as well," remarked Senator Penrose the other day, "so it behooves you to watch your step. If you aren't careful you're likely to find yourself in the same fix that Jones was.

"This Jones had become rich over night, on war profits and it was with an exaggerated idea of his own importance that he stepped into an office one day and demanded to see the manager.

"'What is your business,' asked the very dainty girl who confronted him.

"'None of yours,' snapped Jones, 'I've got an important proposition to lay before the firm and I don't want to talk to any fool woman.'

"'You would rather talk to a gentleman?' asked the fool woman sweetly.

"'Certainly,' growled Jones.

"'So would I,' retorted the woman promptly, adding 'so you might send one to state your business to me. I am the manager.'"

Born Loafer.

"THE quick thinker and the quick actor will always get along," said Supt. Shiels at a recent teachers' meeting. "I had far rather see a pupil try to give an answer, even if he doesn't know what the question was, than to merely mumble an 'I don't know.'

"Surely we must give some credit to Bobby for the effort he made. The teacher had drawn for her pupils a vivid word picture of a loafer and tramp, the fellow who hates work but always expects to be taken care of, but Bobby's eyes were out the window and his mind on spring and baseball.

"Suddenly he came out of his trance for the teacher, catching him napping was saying sharply:

"'Bobby, who is the wretched, miserable thing who gets food, clothes and lodging and gives nothing in return?'

"'The baby,' said Bobby promptly."

* * *

Front Page Stuff.

AT THE recent convention of the country newspaper editors of California a certain editor told a good story on one of his reporters.

"One of our boys had just come back from the front and I told Bill to see him and get a lot of stuff about his experiences, how he won the war, etc. It was big stuff for us and my parting shot to Bill was:

"'Get several columns; enough to fill the front page at least,' and Bill went on his way armed with all the copy paper in the office and a pocket full of pencils.

"Back he came in due season and sat down at his typewriter. After a while though, I noticed he wasn't writing anything.

"'What's the matter Bill?' I asked.

"'I'm up against it, boss,' wailed Bill, 'for the life of me I can't figure how to make even a half a column out of this. You see, I went to him and told him what I wanted and he said:

"'First we stood and shivered in the wet; then we ran like the devil; there was a hell of a noise, and then I heard a nurse say, "drink this please," and that was all the interview I got.'"

* * *

How You Look at It.

SOMEONE asked Mayor Woodman the other day if the latest dance craze, the "Shimmy Shiver" would be allowed in Los Angeles. His honor had never heard of it, but on being told that it was one of those you do standing still, remarked:

"I suppose it will shock one-half of society and be all the rage with the other. Doubtless it will be popular with the army for the other night, at an informal dance, I heard a young officer remark after a speed-breaking fox trot:

"'Gee whizz, we did enough running around over in France. I'd like jolly well to have a dance that you didn't have to travel ten miles to accomplish.'"

* * *

Headliner.

GEN. PERSHING was astonished to receive last month from a New York vaudeville manager, a five-pound figure offer to deliver short daily war talks in the vaudeville houses throughout America.

The general did not reply to this telegram, and a fortnight went by. Then the vaudeville man wired again:

"Have you entertained my proposition?"

"No," Gen. Pershing wired back, "your proposition has entertained me."

* * *

Fire and Water.

"COAL miners are now making from $200 to $300 a month. And don't they earn it!"

The speaker was Samuel Gompers. He resumed.

"Imagine, a coal miner's life. Why it's not a life at all. The wife of a coal miner once said to me with bitter exaggeration—but there was more than a little truth in her words:

"'Dr. Harry Garfield would be interested in my fuel economy programme. Every night when Pete comes home I shove him into the bathtub, clothes and all, and after he gets out I sieve the water and make briquettes out of it.'"

No Limit.

"THERE'S no limit to the prerogatives which lovely woman has usurped since the war began," remarked Admiral Sims at a dinner recently, and added with a smile:

"She has even gone the small boy one better, as I discovered one day while inspecting a squad, or should I say bevy of yeomanettes, at a certain navy yard.

"Often we joke about the contents of the pockets of the small boy, but here is a list made at random from the pockets of one of these girls:

"Three handkerchiefs, one clean, two soiled.

"Package of hairpins.

"Pocket mirror, comb and hairbrush.

"Powder puff, chamois and powder box.

"Pencils and fountain pen.

"Folding toothbrush and nail file.

"String of pearls and necklace with broken clasp.

"Box of headache tablets and bottle of digestive pills.

"Billfold and loose change.

"Receipted bills, time table and laundry list.

"Three love letters.

"Lecture and theater tickets.

"Library card.

"Several buttons and some rubber bands.

"A limp leather classic of De Maupassant.

"An apple.

"A bottle of ink.

"Chocolate caramels.

"Two pairs of kid gloves.

"All this in four pockets, and still she didn't look like Santa Claus."

* * *

A Future Hero.

SUPERINTENDENT OF SCHOOLS SHIELS, while endeavoring to teach a class of boys the composition of sentences, said to them:

"If I ask you 'what have I in my hand?' you must not answer 'chalk' but compose a complete sentence such as, 'you have a piece of chalk in your hands.' Now we will continue.

"What have I on my feet?"

"Boots," was the immediate answer.

"Wrong, you haven't listened to my directions."

"Socks," ventured another heedless one.

"Wrong again, worse than ever," protested Shiels in exasperation.

"Well," as another pupil raised his hand.

"Please, sir," then he paused. Perhaps he thought his answer might seem funny, but convinced that it was right, he gasped out recklessly, "corns!"

* * *

"SOME marriages turn out badly," the late Mrs. Russell Sage once remarked. "Because, after the ceremony, the husband switches too quickly from the romantic to the practical.

"I know a young wife who said pathetically an evening or two after the return from the honeymoon:

"'You used to love to hold my hand, George.'

"'I love to now,' George answered calmly, without looking up from his newspaper, 'but it would keep you from your housework, dear.'"

* * *

Rhine Whines.

APROPOS of the whines for mercy that keep coming out of Germany—Rhine whines, as they are called—Dr. Nicholas Murray Butler of Columbia said the other day:

"Germany reminds me of a woman who, entering her little boy in a new school, said to the teacher:

"'Leedle Fritzy he is deligate, und so, if he iss badt—und he will be badt, sometimes—joost lick der boy next to him, und dat vill frighten him.'"

* * *

The Generous Humorist.

"YOU say you are out of work, eh?" said the humorist, eyeing the tramp narrowly.

"Well, boss," said the tramp, "I suppose some folks 'd put it that way; but, knowin' my case as I do, to tell the honest truth, it ain't so much me that's out o' work, as it is that the work is out o' me."

And the humorist, realizing that the joke was worth not less than $2, generously gave the honest fellow 10 cents to relieve his immediate necessities.

Freedom

GRIP
TENED
—
Wounded
ousand.
—
nt Shaken as
d by Whole-
remists.
—
ular Feeling
h Extraor-
pidity.
—
ER AND A. P.]
rch 9. — One
were killed or
ighting in Ber-
ording to an
nnalties made
rem, the lead-
f Germany.
erland) Satur-
— The Leipsic
ettled and or-
ered, the Frank-
unces. Minis-
ls, has arrived
nounced severe
taken against
and that order-
t
TS GAIN.
G. Sats.
(Via London
Leaves disperses.]
s (via London
past three weeks
extremism has
aders are dead;
but many of their
battlecries have
majority of those
for the masses
practical issues
the fate of the
—
at all that th
eals the groun
feet. It may or
ny immediate
as the methods
ople desperately
e out on a new
are deserting the
holesale and go

18 Pages
—10 PAGES

"MARRIED LIFE OF HELEN AND WARREN"

Helen's Acrobatic Feat More than Atones for Her Appalling Blunder.

BY MABEL HERBERT URNER.



"ELMWOOD!" bellowed the guard, slamming open the door.

"Here we are," Warren shrugged into his overcoat as the train slowed down at the suburban station.

"There's Mr. Colten!" Helen waved her muff.

Hurrying up, Mr. Colten greeted them with beaming cordiality.

"Looked like rain this morning, but it's turned out fine." He led them down the platform to a small sedan car.

"Yes, it's ripping day for the country," declared Warren. Then comparing his watch with the clock in the car, "That's good train service. We left at 12:40—came out in fifty minutes."

"The express makes it in thirty-five," proudly. "The 8:10 gets me at my office by 9 o'clock. Better come out here and build, Curtis," with the enthusiasm of a new suburbanite. "Healthiest place around."

"Yes, the air's wonderful," Helen took a deep breath, as through the lowered window by her side came the twang of pines and melting snow.

But she must save her enthusiasm for the Colten's house, was her restraining thought. The newly built home would call for effusive admiration.

They were speeding now, for the Sunday quiet of the country lay over the road, deserted except for an occasional motor.

"That's a good looking place," Warren leaned forward for a better view.

"Yes, there're a lot of those Colonial houses along here."

"And they're so attractive," commented Helen. "If we ever build—I want it to be pure Colonial! There's another! I love that type—with the high porch and



columns. Oh, it's ideal out here!" forgetfully prodigal of her laudatory adjectives.

"Thought you'd like it," was Mr. Colten's complacent response.

"It's all these Colonial houses that make it so attractive," persisted Helen. "So many suburban places are so hideous—that one just ahead, for instance. Isn't that ugly? All that gingerbread work—and that awful yellowish brown!"

To this remark Mr. Colten did not respond. But the next moment the car swerved sharply. He was turning in at the yellowish brown house!

The excruciating silence of that hundred foot drive to the side porch! Not daring to shift her gaze, Helen stared straight ahead.

"See here, Colten," Warren's laugh was forced. "You mustn't mind anything Mrs. Curtis says. She's nutty over everything Colonial, but what she doesn't know about architecture would fill several bulky volumes."

"Oh, that's quite all right," his voice was studied. "We all have different tastes. The world would be a monotonous place, if we didn't."

Helen, her face beet red, tried to say something, but words would not come. Her break had been too overwhelming.

They were drawing up now. Mrs. Colten came running out and down the graveled walk, followed by Roy, her small son, and a shaggy Scotch terrier.

Fortunately the leaping, yelping overtures of the dog drowned Helen's stammered response to Mrs. Colten's greeting. Still not daring to glance at Warren or Mr. Colten, she followed her hostess into the house.

"You're looking so well. You've so much color," when upstairs, in the guest's room, Helen laid off her wraps.

"Oh, it's—it's just the wind," subduing with powder her still flaming cheeks.

"I wanted to show you over the house before dinner—but it's ready now. It's so hard to get servants out here—we try to be punctual at meals."

Down the stairs and into the front room Helen followed with shrinking dread. Mr. Colten and Warren were standing at the side window discussing the garden, yet she could feel their constraint. Her direful remark was still poignant.

"Harvey, dinner's ready. We'll go right in," announced Mrs. Colten.

As they crossed the hall to the dining-room, Roy, skating noisily ahead, gave Warren an opportunity to mutter a menacing:

"Keep your trap shut! Now, no more breaks!"

This grim aside only increased Helen's disconcertation. It was not until her silence grew conspicuous that she ventured a murmured:

"What a charming, sunny dining-room!"

"Yes, isn't it?" Mrs. Colten was ladling the soup from a Sheffield tureen. "I particularly like this room and the library. But of course, we think the whole house well planned—you see, Harvey was his own architect."

"Of the painful embarrassment of this remark, Mrs. Colten was serenely unconscious.

"Well, you're mighty fortunate," it was Warren who spoke first. "Not every family can boast of an architect. That's the only satisfactory way—to build a house to suit yourself."

"That's all we tried to do. And we thought more of comfort than of looks," Mr. Colten's remark was pointed.

"Yet this house has been so admired," purred his wife. "Almost all the others out here are Colonial—and one gets so tired of the sameness. I really think this Colonial craze has been overdone, don't you?"

"Why, I—I hardly know. Perhaps it has," crimsoned Helen.

"I believe Mrs. Curtis admires the Colonial," observed Mr. Colten, dryly.

"A great many people do, but we always wanted just this type of house. Harvey had the plans all drawn, and the builder said they were perfect."

"This celery from your garden?" Warren tried to change the subject.

"No, but we're going to have a celery bed next year. We want to grow everything! We've such a wonderful cellar for vegetables. And Harvey planned it all—even to the preserve shelves. Oh, I must take you down there."

Their house having been finished just two months, Mrs. Colten still in the first glow of her enthusiasm, could talk of nothing else. So Helen's appalling break was kept constantly before them.

While they lingered over the coffee, Roy was bundled up and sent out to play with his kite.

Helen seized this opening to dwell on the advantages of the country for a growing boy. But even that alluring topic could not divert Mrs. Colten from the house, Roy's room and the glass-inclosed porch where he played on rainy days—another of Harvey's architectural ideas.

"Now, we'll show you over the house," when finally they rose from the table.

"Mamma! Mamma! Mamma!"

Following the piercing shrieks, they all rushed out through the long side porch to the back yard.

There, on the topmost limb of a tall but decrepit tree, clung the terrified Roy. He had climbed up to free his entangled kite, but the rotten limb was breaking beneath him.

While Mrs. Colten screamed hysterical directions, her husband, having ripped off his coat, was already half way up the tree.

"Careful, Colten—that's rotten" shouted Warren.

Reaching the slender limb beneath his son, an ominous splintering sound proved it would not bear his weight.

"You can't do it—it won't hold you! Make him crawl back to you!"

But Roy was too frightened to move. He could only cling to the breaking bough, yelling lustily. His father was making desperate efforts to reach him, but each time he stepped out on the limb below, it cracked warningly.

Helen, who had been gazing up with clasped hands, now made a dash for the tree. Before they grasped her intention, with swift flexibility she had scrambled up to the first low limb and was making for the second.

"I'm light! It'll hold me," she flung back at Warren's wrathful shouted protests.

All the dexterity of her tree-climbing childhood came back as, in spite of restricting skirts, she mounted higher and higher, the wide spreading boughs making easy the ascent.

Mr. Colten's white face strained down through the leafless branches. To let her pass he now stepped out on a stronger backward-jutting limb.

Neither spoke, but she felt his breathless tension as she tested her lighter weight on the treacherous limb below Roy. It swayed but did not crack. The child's screams subsided as he watched her progress toward him.

"Now, Roy, do just as I say," forcing a soothing calm. "Now, crawl back slowly!" Holding to the thick branches with one hand she gripped his arm with the other. "No it won't break any more—if it does, I've got you."

Her heart beat in her throat, for she knew if it did give way, the limb on which she stood would not hold them both. But emboldened by her assurance, Roy crawled safely back until he neared the trunk, where his father caught him.

Dishevelled, flushed, her gown torn, her hair tumbling down—Helen reached the ground.

Mrs. Colten, sobbing hysterically, released Roy long enough to throw her arms about Helen in excited incoherent, gratitude.

"We can't thank you, Mrs. Curtis—we won't try," it was Mr. Colten, who now grasped both her hands, his voice huskily unsteady. "But if there's anything I can ever do for you or Curtis—"

To check the welling of emotional tears, Helen turned blindly to Warren, who promptly relieved the surcharged atmosphere with a brusque:

"Now, no Carnegie medals for just shinning up a tree! It's tough on Colten and me that we're both heavyweights. Here, come on and fix your hair—you look a sight!"

As he swept her back to the house ahead of the others, Helen clung to him with a fluttering, whispered:

"Oh, if that will only make up for—for my awful break!"

"Make up. Why, you've got Colten eating out of your hand! That was mighty plucky, Kitten, and I'm darn proud of you," as, in the shelter of the doorway, he stooped to kiss her. "Now, run on and doll up—before you lose your back hair!"

[Copyright, 1919, by Mabel Herbert Urner.]

I Will Rest Here.

By George Fawcett.

I will rest here awhile!
That bank is moss grown
And above me
A bird sings a cheerful song.
It is peace.

Why should I go back?
Envy cannot venture here,
Nor cozening ambition
With its insistent prod;
Why always race and race,
Beat and be beaten?
Yes, I'll rest here awhile.

Is it because I am sore
And tired,
That yon glimpse of God's beauty
Is manna to a wearied soul?
Is it because success
Power and Triumph too
Have palled,
Have been found recreant
And left me sickened?

Or is it because failure
Has battered my jaded hulk
And sweetened my soaring soul
That I am tottering feebly
To you God?

In this span of life given me
Is it because
That I know now
That I know naught
And with a thrill of awe
I sink here
As helpless as a little child
And nestle close to Him?

Grover's Soft and Easy SHOES

For Tender Feet

Finest Vici Kid, Hand Sewed Soles, Plain Toe. Button or Lace $6.00





Vici Kid, Sewed Soles, Soft and Easy. Lace or Congress, Plain Toe. $5.00

Slippers Best in the World



Finest Soft Vici Kid, Medium Heels, Plain Toe, One Strap $5.00

Two-Strap $5.00 $6.00

Grover's Fine Dress or Street Shoes, best in the world. Hand-turn or welt soles, lace or button; cloth or kid tops..... $8.50

All styles of Burns' Fit Easy Shoes and slippers.... $2.50 TO $5.00

Agents for the Wizard Foot Appliance

best appliance made for you. If you have trouble with your feet, call and let our expert on foot troubles examine your feet.

Sole Agents

Dr. Reed's Cushion Shoes for Women

By adding this line to our many other lines of soft and easy shoes make us the largest dealers of Comfort Shoes on the Pacific Coast.

Burns GOOD SHOES

525 South Broadway

MONDAY MORNING.

DOLITICS IN
PACT TAL

League May Sp
Both Parties.

t's Indorsement may El
ate Him as G.O.P. Pres
dential Timber.

k, Too, is to be Shelved
Democrats for Outspoke
Antagonism.

BY ROBERT B. ARMSTRONG
[SPECIAL DISPATCH.]
WASHINGTON, March 9
e League of Nations ques
producing political compl
s in both the major pa
d if it should become an
in the Presidential ele
t year, it might split the
icans as well as the De
ts.

There is a great deal of sp
on on the probable fate
illiam H. Taft as a Republi
idential possibility in view
indorsement of the League
ions' constitution submit
e President, and his appe
am-in-arm with Mr. W
at the New York meeting
ort the Chief Executi
al for its support.
r a fortnight Republicans h
have been opining that
had put himself out of
by his unqualified advoc
the league constitution in
form and by his rat
criticism of the Republi
of the Senate.
former President, howe
himself in line with mi
eans by suggesting num
endments to the league o
including notably a larg
sion of the Monroe D

TOOLS FOR THE HOUSEFATHER.

BY W. S. DAVENPORT.

THE English and Americans have a love for good tools that one does not find among the French and Germans, good mechanics as they both are. From Los Angeles to the west end of London you will find men of the English speaking races looking into hardware shop windows at well made and wonderfully ingenious tools. Our American tools were largely imported from England in former days, but now we export to England, because we have outstripped the mother country in the quality of tools. The finest mechanics of the world are said by the London Times to be those of Massachusetts. They have the finest tools in the world to work with. Not all our tools are better, the Sheffield pocket knives may be no better than our best, but they are more certain to be good than the average of our make. An American hammer, bitstock and plane are better than any made in England and may be seen in London in many shops. The British amateur mechanic runs rather to edged tools where we go in for ingenious automatic devices such as the screw driver that only needs to be pushed.

The American plane is one of the most seductive tools in existence. I have known a minister calling on one of his flock to be so fascinated by a new model of a plane that he went off and bought one like it, although he had no use for it at all.

I suspect that many of us buy tools first and then seek for a chance to use them. I look at the handsaws, bitstocks and planes in the windows and wish I had some use for them. The tools that I actually cannot get along without are quite different.

What to Take on a Vacation.

IF I WERE packing a large bag to go off for a semester somewhere and live my usual life, I should pack two whetstones, a pair of small scales and a bradawl. I have noticed that Englishmen who go to the continent for a year, take along a gluepot and a set of water color paints. All of them without an exception were prepared for bruises and digestion troubles with Elliman's Embrocation and Eno's Fruit Salts. The Americans, queerly enough, were expecting the same ills, for they usually had a bottle of Jamaica ginger and one of hamamelis.

I find use at long intervals for a compass and drawing pen. I use often a hammer, wire-cutter, rule, a cold chisel to open boxes, a bradawl to screw up eyeglasses, and a pocket knife. Out here in the West, men like a large jack-knife because the handle is large and also because they used one as a boy. I have one myself, but the big blade is worse than useless. It rusts from lack of use and has to be cleaned at frequent intervals. We overgrown boys need a big knife with two small blades, unless we are cutting something more than lead pencils and finger nails.

A Set of Tools All in One.

THESE patent bradawls with a set of tools in the handle attract many men. I myself have no use for the things they contain except one small bradawl. I have my doubts whether any one much needs the things in those nice nickeled, rosewood handles. My schoolmaster bought three of them one after another. He had a fine cabinet of tools, but he seemed to me to be in a contnuous state of going to start doing something next week. Meanwhile he showed them to all male callers and this was really the use he put them to.

These hardware dealers show us tools that are nice to look at but not always what we really need. They go in for too many carpenter's and metal worker's tools. There are other mechanical trades also suited to the amateur for home hobbies.

At one time in my life I had a spell of doing book-binding at home, and I got a complete outfit of tools for it. Book-binding at home is extremely interesting and useful. Not that one binds many books, but there are other things one can make easily and quickly, that are useful to have. With pasteboard, calico, paper, leather, a gluepot and a press, one can make boxes, blotting pads, writing cases and once I made an enlarging camera. There are dealers in large cities that sell hides of morocco and sheepskin for making limp desk blotters and cases. The bood-binder uses his glue with great skill. No thick cold liquid stuff for him. He is an epicure about his glue, and he handles paste with the fascinating skill of a wall-paper hanger or a photographer.

A Housefather's Exhibit of Tools Needed.

WHAT we need is an exhibition of tools of all sorts and with them the things that have been made with those tools. A housefather's exhibit, not a carpenter's or lathe worker's. There are tools made for shoemakers, harness makers and sailmakers that are useful round the house. In this country we have to be jacks-of-all-trades, because it costs too much to send for a mechanic when a thing goes wrong in the house.

Many of these tools in the hardware windows are useful only if we have a work bench and vise. The garage offers a place for these, but there is less fun in pottering about a motor car and we do it not for the fun in it, but as a nasty job to be got rid of. It is one thing to stand erect and peel off nice aromatic clean shavings from a board, and another to bend over a car, with the hands all covered with black oil. The garage is not a pleasant lounging place like a boat-builder's shop. Even a boat yard is better in the spring when we scrape and paint and think of the coming summer sails. Machinery that runs by power is a soulless thing that is not attractive when its inwardness is exposed.

We could do much more with these carpenter's tools if we had more knock down half finished things to be put together with a few common tools. We have knock down boats, but no known down furniture. A woodsman can take an axe, a wedge and a few spikes and build himself not only a log cabin, but also the furniture for it. He can split logs and make a bunk, a table and chairs, etc. This furniture has a definite style.

There is another style a little more conventional that can be made with no other tools than a saw and a bitstock, a hammer, screw driver and wrench, with a pile of lumber and screws and bolts. Bolts and screws take the place of mortises, tenons and glue. This furniture is cheap to make and it suits a summer camp or any informal home that is between the primitive log cabin and the ordinary home. For instance a bedstead can be made by getting out four pieces of upright joist to which two horizontal pieces are bolted at the ends to hold the frame of the spring mattress. Two boards down the sides complete the bedstead. A comfortable chair can be made of four pieces of board, one long piece serves as inclined back and front legs, a second is seat and two more support the seat and act as back legs.

This style of bolted together furniture can be made at home with these tools we see in windows, saw, plane and bitstock, wrench, hammer and screw driver. If we had the lumber got out to the right dimensions by carpenters and furniture makers we could all put it together. Every article of furniture can be caricatured in this style. It is distinct from ordinary furniture in having no joining. There are two distinct pleasures in making this furniture, that of designing it within the limits of the tools and material employed, and the adaptation of material meant for a wholly different purpose. For instance a good ice box to hold a 10 cent piece of ice can be made of a cracker can packed in a box of sawdust. A writing desk can be made from a piano packing case. Dovetailed ammunition boxes can be made to serve as drawers, etc., etc.



Microscopes are a good household toy.

Learning How to Make Use of Tools.

THE jack-of-all-trades family father can get points by watching professionals use tools. A doctor uses absorbent cotton for corks, filter paper and for a small brush. A chemist uses copper wire in place of string to bind things together. It is much better than string for many purposes. The lens a watchmaker uses continually would be a useful tool for all of us now and then when we have a bit of fine work that keeps both hands busy. The things a bookbinder does with glue and paste are marvelous. The tinsmith has many ingenious uses for tinned iron held together with solder. We could use more than we do the awls and needles of the saddler and shoemaker. Tools made for professionals are always practical and nearly always suited to the amateur. Barbers' razors are an exception, they require more skill than we have.

On the other hand if we want the most watch for the money we shall do well to ask the railroad conductor what sort of a watch he carries. We shall find that he paid $38 for the works and $2 for the nickel case. Uncle Sam's things are good to buy. The pistol he chooses for his soldiers will do for us round the house. The bullet is so large that the shock it gives makes an opponent instantly harmless. The riot shotgun introduced into warfare for close range work is a fine household weapon, so intimidating that it need never be fired.

The Implements Needed For Fads.

THERE are other things, not exactly tools but serving the same purpose of amusement round the house, that remain to be considered. The English are very fond of dabbling with water color paints and with optical instruments. If they cannot paint well enough to design an original work of art, they copy good designs that have been reproduced. Our college girls copy Gibson's pen and ink drawings in the same spirit. It is a skillful use of pleasant tools, almost as rational as playing on the piano or violin a piece some one has composed who is a real artist. There are paintings which owe their merit to the skill with which very few strokes express a good deal, and these are not hard to copy.

Optical instruments round the house are neglected in America. The Europeans have a three-inch astronomical telescope that is mounted on short legs for use on a table top, costing from $25 to $75 that is a fine toy to study the heavens and also for terrestrial observations. We are good amateur astronomers in America, none better anywhere, but the use of telescopes is not so general in our country. A first quality three-inch glass costs $150 with us, but if there were a demand we should turn them out as cheaply as Europe does. Smaller glasses will show a good deal of the heavens that the naked eye does not see. A deer-stalking draw telescope with a one-and-a-half-inch objective, or a two-inch coastguard's spyglass will magnify from twenty-five to forty times. That gives you, instead of an image of the moon only one inch in diameter as seen with the naked eye, an image two or three feet in diameter, and a lot of detail is to be seen in such an image. These glasses show the moons of Jupiter, the crescent shape of Venus, the spots on the sun, many double stars, and a good one in the hands of an observer with good eyesight will even show the rings of Saturn, a sight that has started many a man on amateur astromony

Microscopes Make a Fine Household Toy.

MICROSCOPES are a good household toy. They do not need the high power objectives used by medical men. With low powers many secrets can be discovered in the composition of things. A chemist uses a microscope as a sort of Sherlock Holmes. The microscope used by crystallographers has an attachment for polarizing light. With it some magnificent phenomena can be followed. The crystallizing of a supersaturated solution under polarized light is a fine sight. It is a good hobby for a person confined to the house.

We Americans follow the fashions of the moment blindly along a narrow path marked out for us by manufacturers who offer us a limited choice of toys for riding our hobby horses. In France it is the same, but it is because the French do not spend much money for such things. One French and one American company supply all the photographic apparatus used in France.

England has Variety of Photographic Material.

IN ENGLAND and in Germany there is a wonderful variety in such apparatus. The English have been wealthy spenders longer than we have, and they have brought the business of catering for hobbies to a high art. They have the same compact machine-made folding cameras that we use, but they also have most luxurious and expensive cameras using small glass plates in a changing box, and a standard model field camera, 6½x4¾ inches that sells for seventy shillings complete and is very satisfactory for making serious photographs such as a professional makes.

Glass plates are cheaper than films and nicer to handle in several ways. Three and a quarter by four and a quarter glass plates cost a shilling a dozen, and a dozen are not too heavy to carry about in a changing box. If the reader is interested in learning about the best apparatus used all over the world, he can find it in the British Journal of Photography Almanac, issued every year in London and sold for a shilling.

Southern California is a grand place for the hobby of gardening. I respect the hoes and trowels I see in the hardware shop windows and the reels of garden hose. Personally I like to ride this hobby as Artemus Ward did. He went to the shady side of a haystack after dinner and watched his hired man work. By cautiously increasing the amount of this exercise he finally got so that he could watch six men without overexertion. I watch thousands of them, all appearing to be altruistically keeping up their gardens for my benefit.

The amateur appears to get great satisfaction in growing things not natural to the climate. There is one thing we might possibly grow more than we do—mushrooms. They are ordinarily unpleasant to cultivate, because they need a cave or cellar, but in our even climate they might grow out of doors on our grass lawns.

WITH THE HELP OF PINKY McGRAW

BY BART WHEELER.

"WHERE'D yuh get the new strides?" asked Slim Drew of Pinkey McGraw, as they entered Humpy Kelly's saloon.

"I wuz out throwin' me feet the other day an' I got 'em handed tuh me by a friend."

At this explanation of his friend's rejuvenation Slim laughed, ahd as they bellied up to the bar Slim remarked with a grin, "Whoever wished 'em ontuh yuh musta wanted yuh tuh do a circus ack—they stick tuh yuh like a brother."

"Tha's a'right,' defended Pinkey. "'F yuh know the little gag wot wuz connected wit' 'em yuh wouldn't be pannin' me about 'em."

"W'y?" asked Slim, scenting an interesting tid-bit.

"Cause I got 'em from a little dame wot sure made me feel like uh man fer wunst in me life."

At this juncture Humpy approached them, coldly looked at the lone dime Pinkey threw on the bar, and inquired, "Beer?"

"Sure," voiced Pinkey and Slim, simultaneously, and Pinkey added, "Wotta yuh tink we want—condensed milk?"

Humpy merely grunted as he drew the two foaming glasses of beer and set them before our heroes.

Swallowing a copious draught, Slim ventured:

"Well seein' as yuh don't hafta see yer banker or frame a live one fer uh frisk give us an earful uv how yer frien' fell fer yer line o' sad news."

"Say," retorted Pinkey, "I'm gonna tell yuh about uh real dame—uh real broad wot I helped wunst, an' wots as good uh dame now as yuh ever see!"

"Shoot," said Slim.

And Pinkey began:

"Wunst w'en I wuz slinging suds in uh joint at Coney Island, uh joint wit' sawdust on the floor, packed wit' vest-greasin' tables, wot wuz so soaked wit' suds (beer) an' hooch thut uh fly wud tink 's wuz doin' uh skatin' ack on uh thin dime's wort' o' fly paper if 'e ever lit on one ux 'em. It wuz uh hangout fer most uh the dips, coke peddlers, an' slickers on the island, an' believe me, Bo, they wuz uh hard boiled bunch uh murderers."

"Uh guy named 'Frosty' Levy run the dump an' 'is monaker sure fit 'im. He wuz the coldest hearted stiff I ever see. The dump I'm tellin' yuh about had uh bunch of boxes in ut, w'ere the live ones wud come wit women an' I wuz peddlin' suds in four uv these boxes."

"One night, uh guy wot they called 'The Deuce' come in an' I sees 'im chewin' the fat with 'Frosty,' an' 'Frosty' keeps noddin' 'is head, an they bot seemed tuh connect on sumpin', cause they shake hands an' have uh coupla drinks an' 'The Deuce' beats ut out."

Pinkey stopped in his narrative, reflected for a while, and finally confided: "Yuh've always knew me fer uh purty no-good guy, ain't yuh, Slim?"

Slim answered in the affirmative and Pinkey continued:

"Well, I guess I've did my share uv stealin' an' boozin' an' raisin' hell generally, but the first time I see this guy 'The Deuce' I never had no use for 'im, an' I'm dam sure I never wuz as rotten as 'im."

"W'y not?" asked Slim.

"'Cause 'e 'ad uh look on 'is map like uh big hawk I seen wunst in the Lincoln Park zoo in Chicago. I stood in front uv uh cage there wunst an' lamped uh bird wot uh sign says wuz uh hawk, an' uh little wild bird wot wuz flyin' aroun' the park lit on the fence by the cage an' when 'e did this hawk in the cage seemed tuh try tuh claw the bars off an get at 'im—"

"About uh week after 'The Deuce' first come intuh Frosty's dump I'm servin' uh souse party in one uh the boxes—some dame had uh guy buyin' 'er wine an' wen' I see wot uh souse 'e's got on I begin tuh slippin' 'im 'Champagne cider' wot cost me two-bits uh bottle, an' I wuz peddlin ut to the soak fer five bucks uh t'row an' splittin' ut wit' the dame."

"Purty soon the buzzer in the last booth begins tuh buzz an' I beats ut up tuh take the order an' who's sittin' there but 'The Deuce' wit' some young broad wot's all coked up (full of cocaine) an' about half shot wit' booze. Bo, she wuz gowed tuh uh million, an' wuz fairly leapin' wit' snow an' hooch," Pinkey spat disgustedly before he went on. "W'en I took uh slant at 'The Deuce' 'e wuz lookin' at the dame like the hawk in Lincoln Park looked at the bird that day." Pinkey fished in his pocket for scrapin's and rolled a cigarette. When he had finished he went on:

"I brings 'The Deuce' an 'is dame two or t'ree rounds o' drinks, an' each time I come for the order they're bot' arguin' about sompin'. At last they have uh battle an' 'The Deuce' slams this dame in the jaw an' goes out. Just before 'e gets tuh the door 'e turns aroun' an' fairly spits at 'er:

"'F yuh don't listen tuh reason, I'll frame yuh an' get yuh sent up fer uh stretch,' he says, 'an' 'f yuh change yer mind I'll be over



"W'y don't yuh get out uv town."

in Brooklyn at the joint.' Wit' dat," continued Pinkey, "'e rambles."

"After everything is quiet I breeze up tuh the booth an' there sits the dame jest lookin' at nuthin'—right straight ahead, an' 'er lamps glitterin' from the coke. I see she's jest took uh awful rare uv the stuff an' I ain't gonna take no chances wit 'er." Pinkey shook his head at Slim in a knowing way, and Slim observed:

"Uh snow-bird (cocaine fiend) is sure uh nut w'en they're lit up."

"This one wuzn't nutty," interrupted Pinkey. "She wuz in bad shape, though, an' w'en starts tuh pick up the glasses an' brush the table off she looks at me an' says:

"'Is all youse guys alike?'

"I dunno," I says. "W'y?"

"'Cause, if yuh is,' she says, 'I ain't gotta chance.'

"'How do you figger?' I asts 'er, an' w'en she looked up at me I cud see the snow she's been sniffin' shinin' on the end uv 'er nose, an', Slim, I sure felt sorry fer the poor broad."

Slim, after a thorough search through all his pockets, resurrected a dime, and called for two beers.

Pinkey seemed to be lost in reflection until Slim requested him to finish his tale.

"Well, the dame begin tuh tell me how she'd come intuh the 'Big Town' from some muskeeter inkybater out in Jersey, an' she says one day she met 'The Deuce' an' ut wuz the same old gag—she musta fell purty hard fer 'im cause 'e'd brought 'er down tuh the island tuh get a big gambler from Pittsburgh stewed an' then clean 'im. An' she tells me that w'ile she wud do anything fer 'The Deuce' even though 'e'd made uh hop-head an' everything else out uv 'er, w'en 'e sprung the crooked stuff on 'er she says 'Nix' an' e gets sore." Pinkey took a long drink of the beer before continuing:

"She says she begin' tuh use the coke about t'ree months before; this is how: One night 'The Deuce' brought 'er some 'cold remedy' an' told 'er tuh sniff ut up 'er nose, w'ich she did, an' as ut wuz coke, an 'e kept makin' 'er use it she got tuh be uh coke-head for fair."

"The dirty—the dirty—" Slim groped for a name.

"—Hawk," supplied Pinkey.

"'E wuz," agreed Slim.

"Well seh says that w'en seh told 'im she wouldn't rob this Pittsburgh guy 'The Deuce' goes in the air an' tells 'er 'e'll frame 'er if she don't agree by next day, an' 'e tells 'er tuh meet 'im in Brooklyn w'en she changes 'er mind.

"Now, all the time she wuz tellin' me this," said Pinkey, "I'm t'rowin shot after shot o' booze intuh maself, out uv uh quart I'd glommed from back o' the bar early in the evenin' an' starts tuh get uh cryin' jag on."

Pinkey heaved a heavy sigh, drained his glass, and pursued:

"I asts 'er if she wanted tuh straighten up an' breeze this guy, 'The Deuce.' She kinda shook all over an' says: 'I ain't got the nerve.' I ast 'er 'W'y?' an she says, "Cause I'm leary uv 'im—'e'll sic ever' bull in New York on me.'

"'W'y don't yuh get out uv town?' I says.

"'Cause I never get enough dough together, but wot I get all coked up,' she answers me, 'an' w'enever I get uh yen (desire) fer the junk I gotta have ut.'

"By that time I wuz purty well soused, an' I had close tuh uh hundred bucks in me kicks. I'd bin short-changin' ever' stiff wot come in the dump an' then cleaned up about forty bucks on the phoney wine party, an' I'm damned if I didn't stake this broad tuh uh ticket tuh Denver. I went wit' 'er clean over tuh the Big Burg an' bought the pasteboard meself."

"Yuh poor simp," ejaculated Slim.

"Mebbe I wuz," answered Pinkey. "But wait until I finish. "W'en I woke up next day I tought somebody wuz usin' me dome fer uh boiler factory. The bottle uv hooch wot I'd gloomed wuz the 'bugs' bottle wot the bar-hop used tuh slip guys w'en they wud get loud, it wud put 'em tuh sleep. The bar-hop told me ut wuz missin' an' w'en 'e tells me wot ut looked like I takes uh slant at the one I'd killed the night before, an' ut wuz the same one. I wuz sure rum-dum, so I blows over tuh Hoboken an' goes way back o' near the railroad yards, an' the more I t'ink uv slippin' that dame me bankroll, the madder I get, an' I make up me mind tuh beat ut west, w'ich I did that night."

"Wot's all that got tuh do wit' yer new tights?" asked Slim, as he looked at Pinkey's trousers.

"This much," said Pinkey. "It's bin four years since I slipped that Jane me wealt' an' I've often wondered wot become uh 'er. This mornin' I goes out by Garvanza tuh see if I kin raise some kicks or uh pair uh strides an' I see uh dame buzzin-around in uh little garden, an' I goes up an' asts 'er if she's got any old clo'es. She 'ad on uh big sunbonnet an' I couldn't see 'er face very good, but she looks at me an' keeps sayin', 'I wunder—I wunder.' I can't dope out wot she's wunderin' about an' she keeps lampin' me, then she says, 'Yes. Come on up tuh the house an' I'll give 'em tuh yuh.'

"So we goes up tuh the shack an' she tells me tuh wait, so I sits down, an' she goes inside. All uf uh suddint she comes back wit' uh guy, she's got uh hold uv 'is mitt, an' she stands an' points at me, an' says tuh the guy:

"'This 'eer is the waiter wot slipped me the dough tuh come out 'ere wit,' from Noo York.'

"I looks at 'er an' then I remember the whole works. The guy grabs me lunch hook an' I t'ought 'e'd pump ut off, an' 'e's gonna slip me me century ($100) the first uv next month."

"Ut wuz the coke-head broad?" ventured Slim, expectantly.

"Ut wuz," answered Pinkey, "an' the guy wuz 'er hubby. An'" with a wink, "They's gonna be another party livin' wit' 'em purty soon, an' one uv its names is gonna be Pinkey,' he finished with a grin.

Government Arranges for Nitrate.

Owing to the high prices due to the demand in the manufacture of explosives, only a comparatively small amount of nitrate of soda was used for fertilization last year, and consequently the soils throughout the country have become depleted in nitrogen. To remedy this, the United States government has made arrangements for sufficient ntirate to supply farmers with that which they require at $81 per short ton at the point of loading, the farmer having to pay freight charges. Application blanks will be sent to county agents and local committees shortly, and distribution will be made through the Bureau of Markets, under the Food Control Act.

Three Fine Sons!

Mark that old man in the prison yard;
That old, old man with the snow-white hair.
Three fine sons in the world has he;
Three happy sons, all rich and free,
Each son high in Christianity,
With check-book, and law-book, and book of-prayer.

One fine son is a business man;
Cunning and shrewd in his plans for gold;
Scheming and playing for power and fame,
Proud and serene in his own good name;
Contented and pleased with his selfish game,
Forgetting his father gray and old.

Another fine son is a worthy judge;
Secretly tickled with vanity,
Condemning judiciously things unclean.
Strutting about with dignified mien,
A living lie, both sharp and keen,
Plotting in law and piety.

The third son is a man of God,
Singing and praising the Bible plan;
Shouting his sermons from pulpit and stand.
A wonderful son, so holy and grand!
Teaching and preaching throughout the land,
With never a thought for a prisoner-man!

What would you give for these three fine sons?
Would you be proud in their worldly fame?
Riches and power and place have they,
Noble and holy from day to day,
Sweet and religious in every way,
Cloaked with the glory of God's good name!

Dear Father in Heaven — have You many sons,
Like the sons of this father with snow-white hair?
For three fine sons in the world has he,
As three fine sons as ever could be,
Rotten and foul in hypocrisy,
With check-book, and law-book, and book-of-prayer.

JACK WOLF.